



Stores don't just happen to prosper--not those, at least, that use the Bulletin

EVENING BULLETIN

You can't lift a retail business out of a small-neighborhood orbit unless you Advertise. Publicity is The Only Means of Expansion. When the masses are informed that you actually exist, that you have goods to sell, that you offer inducements to the purchaser, then your trade grows. This lesson has been learned by every merchant who advertises in the

Evening Bulletin

From San Francisco: Apr. 11
Nobrukan
Arizonan
For San Francisco: Apr. 10
Hongkong Maru
Nobrukan
From Vancouver: May 2
Mirama
For Vancouver: Apr. 29
Amrang

3:30 O'CLOCK

Hawaiian Housewives are sure to read Bulletin

EDITION

VOL. X. NO. 3975

HONOLULU, TERRITORY OF HAWAII, MONDAY, APRIL 13 1908

PRICE 5 CENTS

DR. COFER, THE MAN

Dr. L. Cofer Appointed Pres. Board of Health

Dr. L. E. Cofer has been appointed President of the Board of Health. A. J. Campbell is reappointed as Treasurer.

James F. Morgan has been appointed as a member of the Board of Health in the place of W. B. Baldwin, resigned.

There are the appointments given out by Governor Peary this morning. Dr. Cofer has made this place his home for the last five years, and the Governor, "He is very anxious to have all of his interests connected here. He is a very capable man for the position."

Mr. Pinkham deserves a great deal of credit for what he has done as President of the Board of Health, said the Governor this morning. "He has performed his duties conscientiously, put his heart into the work, and has made many sacrifices both in the way of personal service and pecuniarily. For these reasons it has been deemed best to make a change, but there were many things to be considered. Mr. Pinkham has accepted the change very gracefully, and indeed, he informed me when I first came into office that he wished me to understand that a change would be perfectly satisfactory to him whenever I saw best to make it. I regret that attacks have been made against him, though these have

probably served to bring out endorsements which might otherwise not have had occasion to appear. I am glad that so many have expressed appreciation of what he has done."

"At Cofer's own suggestion he will not have any salary from the Territory." On account of the fact that some credit had been expressed as to whether Dr. Cofer could hold his present position as head of the local U. S. Marine Hospital Service and also be President of the Board of Health Governor Peary sent the following message to Surgeon General Wyman at Washington with regard to the matter:

April 9th, 1908.
To Surgeon General Wyman, Washington:

Vacancy in office of President Territorial Health Board and urgency at (Continued on Page 3)

PINKHAM FOR MAYOR

"That means Pinkham for the next Mayor of Honolulu," said Joe Cohen in speaking of the new appointment as President of the Board of Health.

Ice dealers in New York are reported preparation to advance prices 50 per cent.

Fleet To San Diego

SAN DIEGO, Cal., April 13.—The great Battleship Fleet will arrive here tomorrow. The city is preparing a great demonstration.

OPPOSED TO ALDRICH

NEW YORK, N. Y., April 13.—The Merchants' Association of this city has taken action opposing the Aldrich financial bill passed by the Senate.

EVANS IS BETTER

WASHINGTON, D. C., April 13.—The House is considering the Naval Appropriation bill.

2000 DROWNED

SHANGHAI, China, April 13.—Several floods are reported at Hankow. Over 2000 people have been drowned and 700 junks sunk.

Means Federal Control

"I am entitled to death," said E. D. Tenney this noon in speaking of Dr. Cofer's appointment to the presidency of the Board of Health.

"It is a reason a condition similar, I understand, to that which exists in the Philippines, Porto Rico and Cuba. It means that this town and the Territory will be closed up of its quarantable diseases and there won't be any quibbling about it."

"It means finally Federal control of our sanitary conditions here and I for one will be mighty glad to see it."

"I don't imagine that the Governor is in the slightest sympathy with the attacks that have been made on Mr. Pinkham."

"While I regret that Mr. Pinkham was not re-appointed," said President E. W. Smith of the Merchants' Association. (Continued on Page 5)

Warships To Orient

MANILA, P. I., April 13.—The American squadron is preparing for a cruise to Chinese and Japanese ports. A portion of the fleet will go to Vladivostok.

NAVY APPROPRIATION

PASO ROBLES, Cal., April 13.—Admiral Evans is today reported as better.

CHELSEA'S INSURANCE

CHELSEA, Mass., April 13.—The insurance on the property destroyed by the great fire of yesterday will amount to three millions of dollars.

The bench warrants which were served on six jurors this morning were returned, and the jurors excused, having given sufficient reasons for being away.

B. L. Marx has filed supplemental accounts of executor in the estate of B. F. Chipman.

Robertson, Robinson, Knudsen, Kuhio, Lane And Walker Will Go

- Delegate Kalaniana'ole at Large
- A. G. M. Robertson at Large
- John C. Lane from Oahu
- W. G. Walker from Hawaii
- W. T. Robinson from Maui
- E. A. Knudsen from Kauai

This will be the list of delegates chosen by the Territorial Convention at its meeting this evening. The only name about which there is now any uncertainty is that of Lane as Oahu's delegate, as J. M. Dowsett may give him a hard run for the honor, but as Lane is on his way to the mainland, and as Lane has strong influence with the delegations from the other islands, especially Hawaii, he will probably land the plum.

There is no doubt about Walker's being sent as Hawaii's delegate, he having been chosen by the caucus. His alternate will be Chas. Wetherbee, the bookkeeper of the Olan plantation, who is at present on the main land.

Robinson of Maui has been selected by the caucus of the delegates from his island. He will meet with no opposition, as H. P. Baldwin will not seek the honor.

Knudsen of Kauai is also the chosen man of his island, Rice stating that he was not in the running.

Geo. R. Carter stated this morning that he was not a candidate for delegate, though he would accept the honor, were it offered to him, under certain conditions. Atkinson, who has also been spoken of as a possible candidate, said today that he was not.

Clerk Savidge read the official call for the convention which had been issued by the National Committee, as well as the reply which had been sent thereto by Robertson.

"I wish to make a statement in regard to the number of delegates which Hawaii is to send to the National Convention," said Robertson. "Four years ago the official call allotted to Hawaii six delegates and the corresponding number of alternates. When the convention convened the Committee on Rules in its report made the rule allowing Hawaii only two delegates, but left the other Territories unchanged. In the convention this rule was amended to allow the six delegates to vote, but the amendment was worded so as to apply only to that convention. In the call this year Hawaii is allowed only two delegates, but some months ago the Delegate wrote me that the Territories of New Mexico, Arizona and Alaska would object six delegates in the hope of getting them seated. I wrote to the National Committee of these three, and received replies from all of them informing me that they had decided to elect six delegates and expected to have them seated, and it has been suggested

(Continued on Page 3)

When You Feel

like having an ice-cream, a soda, or when you're candy-hungry, try

Alexander Young Cafe

COLLEGE HILLS

We have included College Hills in our parcels delivery route. Our wagon leaves town for Waikiki and College Hills at 10:30 a. m. every day.

TERRITORIAL MESSENGER SERVICE

(Continued on Page 3)

BANNISTER'S NEW Cornell Oxfords

This swell shoe, made over the Cornell Last, has the Pointed Swing Toe, which gives it a graceful appearance, and yet is very roomy in the tread.

There's no slipping in the heel, or bulging in the sides, which are so common in some makes of shoes.

When a man wears a Bannister Shoe, he feels that he is correctly shod.

Manufacturers' Shoe

P. O. Box 469. Co., Ltd. Phone 282

Important Notice

Although the local market is practically out of pineapples, our source of supply is such that for the ALAMEDA, 22ND INST., we shall have a number of crates of very choice pines. These will be snapped up like hot cakes, so place your order early.

Island Fruit Co.,
22 S. King St. Phone 15.

Honolulu Punch
A
Long, Cold Drink
AT THE
Hollister Drug Co.
Fort Street. Phone 49.

When Are You

going to make out that will of yours? We have been telling you why it is necessary; NOW DO IT.

But do it in the right way. Have it drawn up in PROPER LEGAL FORM. We will do this for you free of charge, if you make us one of the executors.

Hawaiian Trust Company, Ltd.
Fort St. Honolulu

OUR
Alfred Benjamin & Co.
Spring Clothes
are the very Swellest, the best tailored, and are made of the finest all-wool materials.
You can't do better by yourself than to get a suit of these very swell and dainty clothes. They're Made Right, of the Right Stuff.
THE KASH CO., LTD.,
CORNER OF FORT AND HOTEL STREETS.

That Dainty Rug

J. HOPP & CO., the furniture people in the King Street, have just received, per steamer Arizonan, from New York, a very large shipment of the DAINTY FIBER RUGS which have made such a hit here. The line includes rugs of all sizes and of all colors and combinations--some of the prettiest effects possible. One can even get a rug 12 ft. by 15 ft. in size, all woven in one piece on a single loom. These goods are specially adapted to Arts and Crafts, Mission, and Colonial rooms; while many of them daintily woven and colored in cretonne and chintz effects find ready acceptance for bedrooms and for cottage furnishings. Among the sizes are:

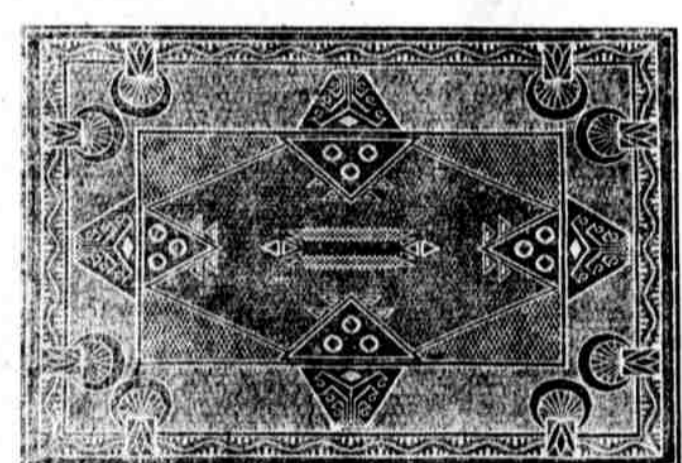

The line also comprises a selection of very fine Fiber matting, woven finer than any Chinese or Japanese matting made, very durable as to wearing quality, and in dainty tan, green, or blue colorings.
Early callers at our store will have an opportunity to select from a great range of patterns. Remember you can get as nice a pattern in these inexpensive FIBER rugs as you would get were you buying an expensive Brussels rug.

J. HOPP & CO.,
185 King Street

MASONIC TEMPLE WEEKLY CALENDAR MONDAY Pacific—Third Degree TUESDAY Oceanic—First Degree. WEDNESDAY THURSDAY Rose Croix—Ceremony of the Lights—7:30 p. m. Honolulu Chapter—Regular 5 p. m. FRIDAY SATURDAY All visiting members of the order are cordially invited to attend meetings of local lodges

HARMONY LODGE, No. 3, I. O. O. F. Meets every Monday evening at 7:30 in I. O. O. F. Hall, Fort Street. E. R. HENDRY, Secretary. BEN. F. VICKERS, N. G. All visiting brothers very cordially invited.

MYSTIC LODGE, No. 2, K. of P. Meets every Tuesday evening at 8:30 o'clock in K. of P. Hall, corner Fort and Beretania. Visiting brothers cordially invited to attend. W. L. LYLE, C. C., F. WALDRON, K. R. S.

OAHU LODGE, No. 1, K. of P. Meets every Friday evening at 7:30 in K. of P. Hall, corner Fort and Beretania. Visiting brothers cordially invited to attend. A. G. DEERING, C. C., JAS. W. WHITE, K. R. S.

HONOLULU LODGE 616, B. P. O. E. Honolulu Lodge No. 616, B. P. O. E., will meet in their hall on King near Fort street every Friday evening. By order of the E. R. HENRY C. EASTON, Secretary. WM. H. MCINERNEY, E. R.

Wm. M'KINLEY LODGE No. 8, K. of P. Meets every Saturday evening at 7:30 o'clock in K. of P. Hall, corner Fort and Beretania. Visiting brothers cordially invited to attend. W. L. FRAZEE, C. C., E. A. JACOBSON, K. R. S.

HONOLULU AERIE 140, F. O. E. Meets on the 2nd and 4th WEDNESDAY evenings of each month at 7:30 o'clock in K. of P. Hall, corner Beretania and Fort streets. Visiting Eagles are invited to attend. W. L. FRAZEE, W., Prest. H. T. MOORE, Secy.

HAWAIIAN TRIBE No. 1, I. O. R. M. Meets every first and third Thursdays of each month at Knights of Pythian Hall. Visiting brothers cordially invited to attend. J. W. ASCH, Sachem. A. E. MURPHY, C. of R.

Fine Fresh Milk Cows For Sale 4000 Green Roofing Slate 10"x16", 500 One and Two Prong Iron Fence Posts, 1 25-gallon Drum Commercial Ether, 1 Castiron Filling with Flanges, for 12" Wrought Pipe. EMMELUTH & CO., LTD., 145 King Street. Phone 211.

Club Stables Tel. 109 FOR SALE 4000 Green Roofing Slate 10"x16", 500 One and Two Prong Iron Fence Posts, 1 25-gallon Drum Commercial Ether, 1 Castiron Filling with Flanges, for 12" Wrought Pipe. EMMELUTH & CO., LTD., 145 King Street. Phone 211.

EASTER JEWELRY something which you'll be wanting, either for yourself, or for wife or sweetheart. Call at our store and see what we have to offer. The goods are right; so are the prices. If we can't do business the fault won't be ours. J. CARLO, 1018 NUUANU NEAR KING. BAMBOO FURNITURE Of All Kinds And Descriptions At Reasonable Prices. SEE OUR DISPLAY. S. TATANI Emma St. near Beretania.

Baby Carriages Go Carts Folding Carts Koffschlaeger Co., Limited, King and Bethel Sts.

Here Is Where The Merry Widow Burns, Tans or Freckles The lotion that will relieve the unpleasant effects of a day at the beach is Maile Cream Sold by the bottle for fifty cents.

Benson, Smith & Co., Ltd., HOTEL AND FORT STREETS

Koenig's Malt Extract It will build you up again. CHAMBERS DRUG CO., FOR. FORT AND KING STS. PHONE 131.

Associated Garage, LIMITED AGENTS FOR WINTON, CADILLAC, FRANKLIN, PIERCE-ARROW and CAMERA TOURING CARS and RUNABOUTS. MERCHANT ST. PHONE 388. EASTER HATS FROM NEW YORK and PARIS Prettiest at MISS POWER'S, Boston Bldg. NEW GOODS OF Gross Linen and Pongee Sik YEE CHAN & CO., King and Bethel. EXCELLENT LAUNDRY WORK done by the FRENCH LAUNDRY with their new FRENCH dry cleaning process. 258 Beretania St. Phone 1491.

WILCOX SUGGESTS WITH Dr. E. V. Wilcox, A. B., A. M., Ph. D., of the office of Experiment Stations, U. S. Department of Agriculture, Washington, has been appointed to succeed Jared G. Smith as Director in Charge of the Hawaii Experiment Station. He will arrive here from Washington about June 15 to take charge of the work here.

BATTERY SITE WILL BE FILLED IN SOON The battery site in Honolulu will soon become a reality, for everything has been gotten ready for the beginning of work on the Walkiki side of the Honolulu harbor. The dredger which has been working on that side of the harbor for some time has filled in the space on the outside of the Myrtle Boat Club to a considerable degree, but from now on all the dirt and soil that is raised from the bottom of the harbor will be dumped here. The stone to be used as the facing of the wall will be brought from Waianae by the railroad company.

A Most Excellent Assortment of SUITINGS THE BEST "FITTERS" IN TOWN. W. W. Ahana Co., LIMITED 62 S. KING ST. PHONE 525.

LOCAL AND GENERAL

The Best Bulletin Want Advertisers this month will secure the best tenants for the coming year. A clean City means health. Panama hats cleaned at the Globe. Call at the Bulletin office for a handsome calendar. Photos of yacht "Hawaii" launching on sale by R. W. Perkins. Putnam Health Pills make rich blood; 50c. a package. Try them. The Board of Supervisors will meet in regular session tomorrow night. Honk! Honk! Call 1111, J. A. McLeod, for the pleasantest auto ride. Have you seen the values in Ladies' gloves and skirts at Blom's this week? There will be a rehearsal of "The Mascot" tonight in the Opera House at 7:30 sharp. The Marine Engineers' Beneficial Association will meet in K. of P. Hall this evening at 7:30. The Salside cottages are delightful in the summer time. Engage a cottage now for the season. To enjoy the best ride in an auto in Honolulu ring up 229 for Jim Quinn's new seven-seated Ferrisless. Jared Smith has leased 215 acres of land in Kona from the Bishop Estate, on which he will raise tobacco. Try the beer at the Hoffman. Every glass just as cold as it should be and as snappy as can be desired. Mrs. W. Werner, wife of Judge Werner of Hanalei, has been suffering under a serious attack of grippe for the last two weeks. Mrs. Charles Werner of Australia arrived on the S. S. Marama for a three months' visit to her daughter, Mrs. Jared G. Smith. Tom Quinn has gone into the auto back business with a fine four-passenger Buick and is prepared to furnish the best possible service. Phone 361. Judge Chas. Dole is trying the buccolic pleasures of Hanalei as a counter irritant for the strenuous judicial duties of Lihue.—Garden Island. Coat your iron roofs with "Arabic." You will be surprised at its cooling and preservative properties. California Feed Co., agents. If your cash register does not work just right, take it to the expert at the Hawaiian Office Specialty Co., Ltd.; Phone 143. The White Family Rotary (lock and chain stitch) is the best sewing machine in the world. Benny & Co., Ltd., agents, 1266, Fort Street. Phone 488. Pacific Lodge No. 822, A. F. and A. M., will meet in Masonic Temple at 7:30 this evening for the transaction of business and work in the third degree. The Oahu Association has passed a resolution endorsing the closing of Jewell and pledging its support to the Sheriff in his work of law enforcement. This is Easter week at Sachs' big store, and he has many special Easter attractions on display, and a special sale of Easter neckwear at reduced prices. Bishop Restarick has issued an appeal to his congregation asking for \$8,500 to pay the debt incurred in building the new addition to the Cathedral. The Alfred Benjamin custom-made spring clothes at The Cash Co., Ltd., are made right from the right material. That's why they are swell, and dressty, and popular. Q. Q. Bradford, the rubber man, is elated over the results of his experimental tapping of the Ceara grove at Lihue. He thinks that the trees will average five pounds or more per year.—Garden Island. The Majestic Music Co. will open at the Orpheum commencing tomorrow evening. Matinees 2:30 p. m.; evenings 8:30, with up-to-date moving pictures and illustrated songs. Admission free; children 5c. Since the death of Rev. Kanoho the Walanae, Kaula, native church has been without a regularly appointed minister. A petition is now in circulation in the district praying the convention to ordain Hon. J. Akina. Customs Inspector Albert Mitchell caught Eric Mattson, a deck-hand on the transport Dix, just as he was boarding the big United States carrier Saturday night, with a thousand or more Manila cigars in his possession, took him in custody and placed him in the police station. He was held at the station under an investigating charge. One of our citizens who had to undergo a slight operation in the check the other day was overheard to ask Dr. Putnam not to put gold thread in the stitches. The tax assessor would be sure to hear about his increased value, and he thought he paid more than enough in taxes without incurring the danger of a raise.—Garden Island. In a letter to P. F. Ryan, Admiral Thomas, now in command of the Pacific fleet, states that he would leave the fleet in May and therefore will not come to Honolulu. Thomas and Ryan were shipmates aboard the old frigate Hartford in 1884, the former being then executive officer of the Hartford, while Ryan was coxswain of Admiral Hughes' barge.

IN FOREIGN PORTS CABLE REPORT OF SAN FRANCISCO MERCHANTS' EXCHANGE. Wednesday, April 1. SAN FRANCISCO—Arrived April 1: S. S. Hilonian, hence March 24. SAN FRANCISCO—Sailed April 1: Am. bk. Andrew Welch, for Honolulu. SEATTLE—Arrived April 1: Am. schr. Alice Cooke, hence Mch. 2. HONOLULU—Arrived April 1: Am. schr. Defender, from San Francisco. Thursday, April 2. SALINA CRUZ—Sailed March 31: A. H. S. S. Alaskan, for San Diego. KANAPALI—Sailed March 31: Am. schr. Puako, for San Francisco. MALLENDO—Sailed April 1: S. S. G. Wilder, for Honolulu. S. S. CANANAS, from Hayre, for Honolulu via Orient, is ashore near Tarifa, also. Friday, April 3. SAN FRANCISCO—Arrived April 3: P. M. S. S. Mongolia, hence March 28. YOKOHAMA—Arrived April 3: P. M. S. S. China, hence March 23. HILO—Sailed March 29: Am. bk. Annie Johnson, for San Francisco. HILO—Arrived March 31: Am. schr. W. H. Marston, from San Francisco. Saturday, April 4. SAN FRANCISCO—Sailed April 3: A. H. S. S. Nebraska, for Honolulu. Monday, April 6. SAN FRANCISCO—Sailed April 4: A. H. S. S. Mexican, for Seattle. Am. S. S. Enterprise, for Hilo. SAN FRANCISCO—Sailed April 6: U. S. A. T. Sherman, for Honolulu. EUREKA—Arrived April 5: Am. schr. O. M. Kellogg, hence March 17. GAVIOTA—Arrived April 5: Am. sp. Falls of Clyde, hence March 21. Am. sp. M. E. Chilcott, hence March 21. Tuesday, April 7. SAN FRANCISCO—Arrived April 6: Am. bk. R. P. Rithet, hence Mar. 24. Am. schr. Jas. Rolph, from Kanaapali. SAN FRANCISCO—Sailed April 7: S. S. Asia, for Honolulu. VANCOUVER—Arrived April 7: S. S. Marama, hence March 31. HILO—Sailed, April 6: Am. sp. Astral for Delaware Breakwater. KANAPALI—Arrived April 4: S. S. Columbian, from Honolulu. Wednesday, April 8. SAN FRANCISCO—Arrived April 8: O. S. S. Alameda, hence April 1. SAN DIEGO—Arrived, April 8: A. H. S. S. Alaskan, from Salina Cruz. KAHULUI—Sailed April 7: S. S. Columbian, for Hilo. MAKAWALI—Sailed April 7: Chehalis, for Astoria. SAN FRANCISCO—Sailed April 8: S. S. Hilonian, for Honolulu. Thursday, April 9. SAN DIEGO—Sailed April 8: A. H. S. S. Alaskan, for San Francisco. KAHULUI—Sailed April 8: Am. sp. Atlas, for Delaware Breakwater. Friday, April 10. GAVIOTA—Sailed April 8: Am. sp. Falls of Clyde, for Honolulu. GRAYS HARBOR—Sailed April 9: Am. bk. S. C. Allen, for Honolulu. HONOLULU—Sailed April 9: Am. schr. Defender, for San Francisco. Saturday, April 11. SAN FRANCISCO—Arrived April 10: S. S. Alaskan, from San Diego. SAN FRANCISCO—Sailed April 11: S. S. Alameda for Honolulu. HILO—Arrived April 7: Am. schr. Borovits, from Everett. YOKOHAMA—Arrived April 10: S. S. Manchuria, hence March 30. PORT HARBURD—Arrived April 10: S. S. Santa Maria, from Honolulu. SALINA CRUZ—Arrived April 9: S. S. Virginia, from Hilo, March 25. GAVIOTA—Sailed April 11: Sp. C. E. Chilcott, for Honolulu. Monday, April 13. SAN FRANCISCO—Arrived April 12: S. S. Nevanan, from Honolulu. U. S. C. Alexander, from Honolulu. SAN FRANCISCO—Sailed April 12: Am. bk. Geo. Curtis, for Honolulu. Am. bk. G. C. Tobey, for Honolulu. KAHULUI—Arrived April 12: S. S. Nebraska, from Honolulu. HILO—Sailed April 11: S. S. Columbian, for Salina Cruz.

DON'T YOU SEE? Don't you see as well as you used to? Are you content to "let it go at that?" No? Well, then, call on A. N. SANFORD, OPTICIAN, BOSTON BUILDING. WATERFRONT NOTES ASIA SIGHTED. The steamship Asia was reported off Koko Head at 1:45 o'clock this afternoon. She will come into the harbor at 3 o'clock, resuming her voyage at midnight for the Central ports. FROM THE SOUND. The next American-Hawaiian steamship to leave the Sound for Honolulu will be the Mexican, sailing April 15. The next to leave San Francisco for Honolulu will be the Nevada, sailing April 17. THE ALAMEDA. The steamer Alameda of the Oceanic Steamship Co., will arrive here next Friday morning. She left San Francisco last Sunday and will sail again on April 22, two days ahead of the Korea. BANGALORE ON OVERDUE LIST. The ship Bangalore, out 171 days from Norfolk for Honolulu, has been put on the overdue list, with rain surance at ten per cent. CAPTAIN SELF of the steamer Iwaland brought his ship in the harbor yesterday morning at 5:50 o'clock from Molokai, having aboard her seven cabin and ten deck passengers. Her freight consisted of a bull, a dump cart, a bundle of hides, a crate of pigs, a crank shaft, two bundles of hides, two bags tar, three bundles luhala, four packages coin, eight bags coconuts, 10 boxes chickens, 11 bags corn, 16 boxes eggs, 20 head cattle, 25 dressed sheep, 37 pigs, a lot of firewood, 1075 bags sugar and 35 packages sundries. The sugar was shipped by Olowalu plantation to W. G. Irwin & Co.; the cattle were from the Molokai Ranch and for the Metropolitan Meat Co., as were also the dressed sheep. THE SPLENDID MATSON bark Andrew Welch, Captain E. W. Kelly, surprised the waterfront people yesterday morning when she arrived in ten days, seventeen hours and forty-five minutes from San Francisco to Diamond Head. She docked at the Bishop wharf at 10:30 o'clock. Captain Kelly kept the Andrew Welch just about on the regular steamer line—182 miles off port and she was off Diamond Head yesterday at breakfast time. The passengers were Mr. and Mrs. Lewis and their son and daughter. She brought 1400 tons of cargo for this port. AT 6:05 O'CLOCK yesterday morning, the steamer Nihau, Capt. Oness, came into port with 6430 bags of sugar, 25 head of cattle and 20 calves. Both on her outward and inward trips she encountered heavy seas. FROM KAUI the steamer W. G. Hall, Capt. Thompson, arrived at 4:37 o'clock yesterday forenoon. She had

cabins and 24 deck passengers, 5000 lbs of sugar, 11 bags of coconuts, 8 bundles of hides and 20 packages of sundries. Jursor Grabo reports the steamer Mikahaia loading sugar at Soloa. She will take 4400 bags of K. S. and 400 bags of V. K. sugar. He further reports the following sugar awaiting shipment on Kauai: L. P. 8868 bags; H. M., 14,454; K. P., 11,600; M. B., 24,724; Mak., 23,683; G. & R., 6374; K. S. M., 3190; M. S. Co., 1,300; K. S. Co., 1285; G. F., 1696; V. K., 400. THE STEAMER HELENE, Capt. R. Nelson, which arrived yesterday from Panalua, brought 1200 bags of sugar for C. Brewer & Co., and 75 head of cattle from Kawalaha for the Metropolitan Meat Co. THE UNITED STATES army transport Sherman is expected to come into port late this afternoon. Up to 2:15 o'clock, she was not reported. THE SCHOONER ADA, which left here last week, has reached Lahaina in a leaking condition. Pursor Kellott of the Iwaland reports that the cargo for the Lahaina store was damaged.

THE MASCOT The cast for the opera "Mascot" has been completed and the rehearsals have been progressing without interruption. The opera is being presented under the able direction of Hugo Herzer and will be presented on the nights of the 23d and 25th of this month. The principal role is assumed by Mrs. L. R. Crook, whose voice is said to be admirably adapted to the "catchy" music. The character of Lorenzo will be impersonated by M. H. Webb, while Mrs. Hugo Herzer will be Flametta, his daughter. "Sonny" Cunha will be heard and seen to great advantage as Rocco. "Sonny" is always original and the audience will not be disappointed in his witty lines. James D. Dougherty is too well known to need any special mention. "Jimmy" is often spoken of as the "Chumple" Oloet of Hawaii, and a special feature will be his singing of the Mrs. Carrie Jacobs-Bond's "Longing." Hugo Herzer, upon whom the strain of the production has rested, will, besides directing and staging the opera, play the part of Pippo. Mr. Herzer has not been heard in public for the past two years and his many admirers will be pleased to hear of his reappearance. The "Mascot" is an opera that one can see two or three times with undiminished enjoyment, for it is picturesque and clever, and will be admirably acted and sung. One fortunate circumstance has been in securing a splendid chorus. More depends on chorus work than one may think, and the Kumulus has succeeded in assembling an aggregation of singers that will contribute largely to the successful rendition of the production. So far the rehearsals have been unusually well attended and the choruses are already letter-perfect. The catchy music makes the rehearsals a joy instead of otherwise. Great interest is centered upon this opera. A woman, masquerading as the Countess Montell, has been arrested in France on a charge of robbing guests of fashionable hotels.

Chelsea's Terrible Fire BOSTON, Mass., April 12.—The manufacturing district, the tenement section and the retail section of the city of Chelsea, near here, were wiped out today by fire. A square mile of the city was included in the destroyed area, and the property loss will amount to ten million dollars. There are ten thousand people homeless as a result of the conflagration, four persons are known to have lost their lives, and the number of injured amounts to at least fifty. At the time the fire broke out a gale was blowing, and the flames swept rapidly across the city. Thirteen churches, two hospitals, the public library, the city hall, five schools, and five hundred private dwellings and other public buildings are destroyed. The militia has been called out to guard property and prevent looting. Chelsea is a city of forty thousand inhabitants, and is practically a suburb of Boston. NEW BRITISH CABINET LONDON, England, April 12.—The personnel of the new Cabinet, chosen by Premier Asquith, has been announced. Asquith will hold the portfolio of First Lord of the Treasury himself, as did Campbell-Bannerman. David Lloyd George is raised from President of the Board of Trade to be Chancellor of the Exchequer, Winston Churchill being taken into the Cabinet as President of the Board of Trade in his place. The other new member of the Cabinet will be Walter Runciman, who is slated as President of the Board of Education. The announcement of the formation of the new Cabinet and the changes made are received with favor. MILITIA CALLED TO QUELL STRIKERS JACKSONVILLE, Fla., April 12.—The militia has been ordered out in Pensacola to prevent a clash arising out of the street-car strike now on in that city. When the company attempts to resume its service tomorrow morning it is feared the strikers will cause trouble. ASSASSINATION IN GALICIA LEMBERG, Galicia, April 12.—The Governor of the province of Galicia was assassinated today by a student. EVANS CAN'T JOIN FLEET PASO ROBLES, Cal., April 11.—Rear Admiral Evans will be unable to meet the Fleet at Los Angeles. MADAME GOULD AND DE SAGAN NEW YORK, N. Y., April 11.—Madame Gould and the Prince de Sagan have sailed for Europe in separate steamers. FLEET SAILED NORTH MAGDALENA, Mexico, April 11.—The Fleet sailed north today.

TIDES Full moon Apr. 16 at 6:22 a. m. Hawaiian standard time is 10 hours 20 minutes slower than Greenwich time, being that of the meridian of 157 degrees 20 minutes. The time whistle blows at 1:30 p. m., which is the same as Greenwich, 0 hours 0 minutes. Sun and moon are for local time for the whole group. ARRIVED Sunday, April 12. Stmr. W. G. Hall, Thompson, from Kauai ports, 4:37 a. m. Stmr. Nihau, Oness, from Napoosoo, 6:05 a. m. Stmr. Iwaland, Self, from Maui and Molokai ports, 5:50 a. m. Stmr. Helene, Richard Nelson, from Panalua. Am. bk. Andrew Welch, Kelly, 10 days, 17 hours, 45 minutes from San Francisco, 10:30 a. m. Monday, April 13. S. S. Asia, from San Francisco, off port at 2:30. DEPARTED Sunday, April 12. A. H. S. S. Despatch, Kokerwitz, for Kauai, 5 p. m. PASSENGERS ARRIVED Per stmr. W. G. Hall, April 12, from Kauai ports.—Miss Haven, J. I. Silva, D. L. Austin, Chong Hing, Mrs. Akau, Chung Hon, M. Keopule, C. Romke, J. Bergstrom, J. Kula, W. Kassebeer, B. D. Baldwin, Mrs. C. Steinhil and child, C. A. Rice, E. Palmer, C. W. Spitz, Miss H. Keohohoku, Mrs. Spalding, P. Carly and 24 deck. Per stmr. Iwaland, April 12, from Maui and Molokai ports.—Hon. S. Kalamia, Miss M. Kauhane, J. Anzhu, M. Faria, B. Jimmy, Mrs. W. Anzhu, Y. Van Hung. PASSENGERS BOOKED Per stmr. Mauna Kea, Freeman, for Hilo, April 14, 12 noon.—D. H. Dunne, Jr., George H. Dunne, Miss Harton, Mrs. Harton, C. M. Lovestad, W. G. Walker, E. E. Richards, Capt. Otwell, Dr. J. Stow, Dr. J. H. Raymond, C. M. L. Watson, M. M. Graham, Mrs. C. Liebert, D. H. Kaulalelo, C. R. Lindsay, Edward Wai-shan, Lincoln Holstein and wife, Mr. Kuhns, Eugene Dunne. Per stmr. W. G. Hall, Thompson, for Kauai, April 14, 5 p. m.—G. H. Fairchild and wife, W. Crawford, F. W. Macfarlane and wife, Misses Macfarlane, Hee Fat, Hee Kwack, J. I. Silva, C. F. Herrick, B. D. Baldwin. Per S. S. Hilonian, sailing April 21.—Mrs. Capt. Saunders, Miss Saunders, Mrs. Carrie Jacobs Bond, Mrs. P. M. Wickham, S. Smith, Mr. and Mrs. T. S. Kay, Mr. and Mrs. J. G. Woolley, Mrs. C. Carleton and two children, Mrs. Owen and daughter, Mr. and Mrs. E. O. Hall, Mrs. A. F. Cooke, Mrs. Helen A. Weaver, Mrs. C. Mur-sky, Mrs. R. S. Norris and child, Mrs. C. M. Lewis, Mrs. F. B. Angus, Capt. C. Averland, Mrs. W. C. McGonagle, Mr. and Mrs. Elie, O. C. Jones, Eugene Neff, Mrs. Grace Boardman, Mrs. C. R. Rieger & Son, Mrs. Mathilde Calhoun, Miss M. A. Peck, Mr. and Mrs. G. S. Bigelow and child, H. C. Smedley, Alexander Smedley, Mrs. A. Suehivo and child, Miss Ade Adrock, Wm. C. Lyon, Miss Barney, Mr. and Mrs. A. T. Brock and child, Mr. and Mrs. O. Schwerdt Hezer and three children, Malcolm McIntyre, J. Young, James McCandless, Mr. and Mrs. J. A. McCandless, Miss Madge McCandless, Mrs. Brewster Cameron. MAUI MINSTRELS (Special to The Bulletin) Wailuku, Maui, April 10.—Five members of the Knights of Pythias, Aloha Lodge No. 3, are hard at work these evenings rehearsing for their minstrel show to come off on Saturday evening, April 25th. Dr. J. H. Raymond is understood to be the inter-locutor, while Messrs. C. Crowell, Dr. W. R. Maples and two others will be end-men. It is claimed that this coming show will eclipse anything heretofore done by local men in this direction. Reserved seats are already in demand. 185 editorial rooms—256 business office. These are the new telephone numbers of the Bulletin office. GET NEXT to yourself and let us build that canoe, rowing-boat, or yacht which you have in mind. We'll have it ready in no time, and the price will be so low that you will wonder how we can do it. We've done it, however; so we know. Charles D. Walker, Boat and Machine Works, King near Alapai.

Easter Week Offering

Special Sale of Easter Neckwear

BEGINNING MONDAY, APRIL 13th. At quick-selling prices: A SAVING OF FROM 1-3 TO 1-2 IN EVERY INSTANCE.

LADIES' SILK AND WASHABLE STOCKS		
35c	NECKWEAR	25c
40c	"	30c
50c	"	35c
75c	"	50c

WINDSOR TIES, plaids and solid colors, 25c. FOUR IN HAND SILK TIES, red, navy, and black, at 35c each.

EMBROIDERED TURN-OVER COLLARS, from 10c up.

LACE COLLARS. Elegant Assortment, from \$1.00 upward. PRETTY CHIFFON SCARFS in Dresden effects.

White Mercerized Damasse

Extra quality, 65c value, at 40c a yd. Pure Linen White Table Damask 2 yards wide; \$1.00 quality, at 80c a yd.

CHILDREN'S PARASOLS

Children's Silk Parasols

Natural wood handles, red, white, pink, and blue, 90c upwards. Children's white lingerie parasols, hem-stitched border, \$1.25.

School Umbrellas

Steel rod, fast black, at \$1.00 each.

The Importance of the Belt

The belt puts the finishing touch to the costume. Among the big variety of belts there are styles and colors to fill every want.

ELASTIC STUDDED BELTS, from \$1.35 up. SILK BELTS, polka dot, embroidered, at \$1.00. SILK TAILORED BELTS, in black, white, and colors, from 75c up.

The New Patent LEATHER BELT, with pearl knobs, at \$1.35.

FINE LEATHER BELTS, made of calf and fine kid, in white, black, brown, and tan, 75c up.

LEATHER BELTS, with purse attached, very stylish, \$1.50 each.

N. S. Sachs Dry Goods Co., Ltd.

THE STORE WITH THE MONEY-BACK POLICY.

The Torch
The Candle
The Lamp
The Gas Light
The Electric Light



These are the steps in the development of the lamp, and a marvelous growth it is. Are you using the latest and best light, ELECTRICITY? If not, consult without further delay

Hawaiian Electric Co., Ltd.

KING ST. NEAR ALAKEA. P. O. BOX 144.

Shipping & Commission Merchant

Diamond Crystal Cooking and Shaker Salt

Blackola and Russetine

J. A. Gilman, - Agent

Army Cots,

\$1.00 Delivered

Coyne Furniture Co.

HOLLYWOOD PRINT PICTURES

Just Arrived.

PACIFIC PICTURE FRAMING CO., 1050 NUUANU.

R. MIYATA & CO., CONTRACTORS, BUILDERS, PAINTERS, PAPER HANGERS and MASON WORKERS. Second Hand Lumber, Doors and Sashes Bought and Sold. 1413 ST., PALAMA JUNCTION. PHONE 594.

The Orpheum

SALOON is right close to the theater, where you can get the Best of Everything to drink.

Unique Chinese Goods

Wing Wo Tai & Co 941 NUUANU ST

ROBERTSON

(Continued from Page 1) that Hawaii also send six delegates and endeavor to have them seated. This will be a matter for the convention to take up.

Robertson announced that the election of a temporary chairman was in order, and Ely Crawford nominated C. A. Rice. Willie Crawford moved that nominations close. This carried and Rice was declared elected. He was escorted to the chair by a committee, consisting of Silva and Lindsey, appointed for the purpose.

Rice called for nominations for a temporary secretary, Bernard Keleloho nominated Wm. Savidge, but that gentleman stated that he was not a delegate, and was therefore ineligible. Kaleloho nominated Ely Crawford, but found no second. Holstein nominated A. D. Castro, and Keleloho moved that nominations close, which was carried, and Castro was declared elected. Kaulukou nominated Ely Crawford as interpreter, and he was elected.

Atkinson moved that the Chair be authorized to appoint a committee on rules, credential and permanent organization and on resolutions. Keleloho seconded.

Lane moved to amend so that a delegate from each district and one at large be appointed on each committee. Holstein seconded the amendment, and it was accepted by Atkinson, who stated, however, that he had meant that there should be only one committee.

Holstein offered an amendment that there should be three separate committees. This was accepted also.

Chairman Rice then appointed the committees as follows: Committee on Credentials—A. L. C. Atkinson, S. Kalama, A. S. Kaleloho, Dan Kellina, A. F. Knudsen, A. M. Cabrinha, C. Wolters.

Committee on Rules and Permanent Organization—H. L. Holstein, S. L. Desha, C. Hansen, W. F. Drake, A. Cox, F. Waldron, B. D. Baldwin.

Committee on Resolutions—W. O. Smith, E. E. Richards, H. P. Baldwin, C. K. Cooke, Sol. Mahelona, J. K. Kula, J. K. Lelepa.

Kaleloho moved that the convention adjourn until 7:30 o'clock this evening, and this carried. The committees will meet in the meantime and will submit their reports tonight.

Some of the delegates had in mind a proposition to have the convention pass a resolution in favor of the re-appointment of Pinkham as president of the Board of Health, but the appointment of Dr. Cofer by the Governor will, of course, do away with any such plan.

The official call of delegates showed the following to be duly accredited, the blanks being those precincts which had sent no returns to the Central Committee:

First District.

- First Precinct—Daniel Kaloi.
- Second Precinct—.....
- Third Precinct—Frank G da Rosa.
- Fourth Precinct—Daniel Namahoe.
- Samuel Kallikane, Samuel Kalua.
- Fifth Precinct—Chas. Akau, A. M. Cabrinha, S. L. Desha, John M. Kal.
- E. E. Richards.
- Sixth Precinct—John T. Moir.
- Seventh Precinct—Wm. Kellina.
- Eighth Precinct—John M. Ross.
- Ninth Precinct—W. G. Walker.
- Tenth Precinct—.....
- Eleventh Precinct—John Al. Sq.
- Phillip Keola.
- Twelfth Precinct—J. M. Kuhns, F. C. Koelling.

Second District.

- First Precinct—H. L. Holstein.
- Second Precinct—R. R. Elgin, David Lono Kaulukoua.
- Third Precinct—J. W. Kawai, J. K. Lelepa.
- Fourth Precinct—James Ako.
- Fifth Precinct—.....
- Sixth Precinct—.....
- Seventh Precinct—.....
- Eighth Precinct—.....
- Ninth Precinct—.....
- Tenth Precinct—C. Wolters, W. H. Hayselden.
- Eleventh Precinct—Geo. M. Robertson.

Third District.

- First Precinct—.....
- Second Precinct—David Taylor.
- Third Precinct—C. R. Lindsey, Edward Waihalo, Geo. H. Dunn.
- Fourth Precinct—Rev. J. Nua.
- Fifth Precinct—William E. Bal.
- Augustine Enos, William T. Robinson.
- Sixth Precinct—C. Hansen, W. Keana, Jno. Vasconcelles, H. P. Baldwin.
- Seventh Precinct—Horace Kekumu.
- Eighth Precinct—Henry Reuter.
- Ninth Precinct—M. H. Reuter.
- Tenth Precinct—Levi B. Joseph.
- Eleventh Precinct—F. P. Inana.
- Twelfth Precinct—J. Emmersley.
- Thirteenth Precinct—John Kallino.
- S. E. Kalama, A. J. Gomez, W. O. Aiken.
- Fourteenth Precinct—A. F. Tavares.
- Fifteenth Precinct—Alex. J. McLeod.
- Sixteenth Precinct—.....
- Seventeenth Precinct—J. Nakaleka.
- Eighteenth Precinct—Theo. T. Meyer.
- Nineteenth Precinct—J. N. Uahinu.
- Twentieth Precinct—W. J. Goodhue.
- J. D. McVeigh, J. K. Waiama.

Fourth District.

- First Precinct—A. L. C. Atkinson.
- Thos. P. Caunatus, Jas. L. Holt, Wm. C. Roe.
- Second Precinct—Geo. P. Dentson.
- Geo. Maile, Fred L. Waldron.
- Third Precinct—Clarence H. Cooke.
- Frank J. Kruger, Jos. H. Little.
- Fourth Precinct—C. Hustace, Jr.

P. E. R. Strauch

For Sale

Several Fine Lots at Kaimuki and Palolo. Cleared and free of stone. Marine View. Good neighborhood. Easy terms. Apply

WAITY BLDG. 74 S. KING ST.

Vapo-Resolene
(Established 1879)
An Inhalation for
**Whooping-Cough, Croup,
Bronchitis, Coughs,
Diphtheria, Catarrh.**
Cresolene is a Balm to Asthmatics.

Does it not seem strange to breathe in a remedy for diseases of the breathing organs than to take the remedy into the stomach?
Cresolene cures because the air, rendered strongly antiseptic, is carried over the diseased surface with every breath, giving prolonged and constant treatment. It is invaluable to mothers with small children.

Free of a Consumptive Tendency will find immediate relief from Croup or Inflamed Condition of the Throat.

ALL DRUGGISTS.
Send postal for descriptive booklet.
Vapo-Resolene Co., 150 Fulton Street, New York.

Atlas Has Big Cargo

(Special to the Bulletin) Waikuku, Maui, April 10.—The American four masted ship Atlas was towed out to sea from Kahului breakwater by the steamer Claudine last Wednesday evening with the largest cargo of sugar that ever left Kahului harbor, about 5600 tons. The biggest sugar cargo heretofore that was shipped out of Kahului was 5100 tons by the Erskine M. Phelps, which is now on the way to Delaware Breakwater. That record was broken by the Atlas, which left Wednesday and drawing 23 feet of water.

When almost abreast the outer end of the breakwater, Captain Bonnell of the Claudine, finding himself in a somewhat dangerous position, ordered the seven-inch hawser cut. The Atlas dropped both her anchors. The Lead Baldwin went out to tender aid. At about 6 o'clock the Claudine got hold of the Atlas hawser again and the latter was towed safely into deep water.

DANCE AT MOANA HOTEL TONIGHT

In the event of the Shegman's arriving tonight, there will be a dance given by the Moana Hotel in honor of the officers and passengers.

If there is a band aboard the transport, there will be a band concert given at the hotel in addition to the regular dance. Kaul's well-known Hawaiian orchestra will furnish the music for the dance.

All friends of the Moana are invited to attend.

EVERYBODY IS TALKING ABOUT

the Koa Furniture on display in the window of the Hawaiian Office Specialty Co., Ltd., 931 Fort street. Why don't you call and see it?

Capt. Anderson of the steam yacht Carnina has arrived in New York harbor after a cruise to Cuba and the Bahamas. The crew reports that off South Carolina they encountered twelve immense waterspouts, which they had great trouble in avoiding. The wind went round the compass three times in a few hours.

BULLETIN ADS. PAY

- John Lucas, Geo. W. Smith.
- Fifth Precinct—J. M. Kealoha, J. M. Koahou, John Kaana, Daniel K. Iliia.
- Sixth Precinct—W. F. Drake, Thos. Kakala, H. Klemme, Joe Keohokii, P. J. Honaghan, A. R. Phillips.
- Seventh Precinct—A. D. Castro, John C. Lane, E. W. Quinn.
- Eighth Precinct—H. J. Baldwin, C. L. Crabbe, H. E. Murray, Jno. MacCallino.
- Ninth Precinct—.....
- Tenth Precinct—.....

Fifth District.

- First Precinct—.....
- Second Precinct—.....
- Third Precinct—Andrew Cox, W. W. Goodale, A. S. Mahaulu.
- Fourth Precinct—F. Meyer.
- Fifth Precinct—Geo. F. Renton.
- Sixth Precinct—.....
- Seventh Precinct—Ely J. Crawford.
- Jos. K. Kalama, S. Mahelona.
- Eighth Precinct—.....
- Ninth Precinct—Samuel C. Dwight.
- Nagarau Fernandez, Frank F. Fernandez, John L. Kaulukou.
- Tenth Precinct—A. S. Kaleloho.
- Eleventh Precinct—M. C. Amama.
- W. O. Smith, S. P. Correa.
- Twelfth Precinct—Wm. H. Crawford, Chas. H. Clark, B. H. Keleloho, A. K. Viera.
- Thirteenth Precinct—William S. K. Kaka, Jack Kahalekaulua.

Sixth District.

- First Precinct—.....
- Second Precinct—A. F. Knudsen.
- Third Precinct—J. K. Kapuniial.
- Fourth Precinct—B. D. Baldwin.
- Fifth Precinct—J. I. Silva.
- Sixth Precinct—J. K. Kula.
- Seventh Precinct—C. A. Rice, C. W. Spitz, J. A. Hogg.
- Eighth Precinct—Geo. H. Fairchild.
- Ninth Precinct—Robert Scott.
- Tenth Precinct—Wm. Werner.

Islands Endorse Pinkham

Two wireless messages were received this morning by Governor Frear endorsing heartily Pinkham for re-appointment as President of the Board of Health. One of them came from the leper settlement on Molo-kai, purporting to be the expression of all the people at the settlement. It reads as follows:

Kalaupapa, April 13.—To Governor Frear:—People at settlement un-animously and earnestly pray Gov. Frear to reappoint Mr. Pinkham, the best president we ever had. Signed Executive Committee on Petition.

The second message came from Lahaina and is as follows: Lahaina, April 13.—To Governor Frear:—Lahaina Improvement Association unanimously endorses Pinkham.

DR. L. E. COFER APPOINTED

(Continued from Page 1) this time of making most desirable appointment thereto necessitates my requesting the services of your Doctor Cofer as President Health Board; this arrangement to continue for indefinite period unless term stated by you. This duty in addition to his other duties as quarantine officer. This appointment will carry no salary, but a nominal allowance for extra expenses. He will have our co-operation in administration of health board matters so that said duties will not hamper his regular work, but will, by harmonious conduct of internal sanitary affairs and quarantine, tend to best interests of both Hawaii and your corps.

WALTER F. FREAR, Governor of Hawaii.

The Governor received the following answer:

April 13th, 1908.

Governor Frear, Honolulu, Hawaii: Have wired Cofer authorizing him to accept position as President Health Board in addition to his other duties.

Like a queen ordering her subjects and having them entirely at her beck and call, Mrs. Mary Atcherley this morning led a small army of Hawaiians to the Capitol grounds, and shortly after 9 o'clock this morning, after assembling them before the steps of the building and haranguing them as to their duties, led them up-stairs to the Executive chambers and presented them to the Governor.

First in the line was the committee appointed lately with a petition asking that Mr. Pinkham be not re-appointed. Two copies of this petition were presented to the Governor, one the original in Hawaiian and the other a translation. After these came the rank and file of Mary Atcherley's army. It was indeed an imposing sight.

Each soldier of the army marched in through the outside office to the Governor's room and was greeted by the genial Chief Executive with a hearty shake of the hand and a word of welcome, after which the petitioner continued the march to the outer room again. This continued for considerable time, in fact so long that someone audibly wondered if the men were completing a circle and visiting the Governor twice. Finally, however, there were no more to see the Governor, and the army formed two by two and beat step down the stairs, where they were met in state by Mrs. Atcherley, who expressed her gratification at what had been done by also grasping the hand of each of the men and speaking some word to them in Hawaiian.

When they had all reached the shade of the trees outside again, Mrs. Atcherley called them together and made a speech of several minutes duration.

And then the army was dispersed. Mr. Pinkham was in consultation with the Governor this morning but had nothing to say when he returned from the conference.

George Ade, at a college fraternity dinner in New York, said that out in Indiana, where he owns a farm, he is known as a playwright, and in New York, where he writes plays, he is known as a farmer.

The first stone in the highest dam in the world is being laid with appropriate exercises on the Shoshone river in Wyoming. It will conserve the waters of the river for the irrigation of a vast territory.

Andrew Carnegie, addressing New York students, said more failures were caused by drink than anything else. He said he didn't smoke because he could not afford to.

The Weekly Edition of the Evening Bulletin gives a complete summary of the news of the day.

Stoddard-Dayton

SOLD THIRTY SEVEN WEEKS—
One Fine Touring Car.
Two Beautiful Runabouts.

And another Runabout and Touring Car that are on the way are already spoken for.
Come and place your order early.

The von Hamm-Young Co., Ltd.

your Shoes

would be good enough if they were repaired. Bring them to us. We use the highest grade leather and do superior work.

Men's Shoes half soled and heeled\$1.25
Women's Shoes, half-soled and heeled\$1.00

VICKERS' SHOE REPAIR SHOP,

1119 UNION STREET. P. O. BOX 567.

A MASTERPIECE

OF THE WORKMAN'S ART — EVERY ONE OF OUR

Leonard Cleanable Refrigerators

Every detail of its construction is under the personal supervision of experts. Every ounce of material in its make-up is the very best that can be obtained.

That's why we can say, and do say, that it gives the best returns in SERVICE, ECONOMY, WEAR, and LOOKS

H. HACKFELD & CO., LTD.,

HARDWARE DEPARTMENT.

Are You Satisfied?

with the quality of the water you have been drinking? Let us call your attention to our brew of AERATED WATERS. Nothing equal to them has ever been made in Honolulu.

CONSOLIDATED SODA WORKS CO., LTD.

TELEPHONE 71. G. S. LEITHEAD, Manager.

Are You Satisfied?

with the quality of the water you have been drinking? Let us call your attention to our brew of AERATED WATERS. Nothing equal to them has ever been made in Honolulu.

CONSOLIDATED SODA WORKS CO., LTD.

TELEPHONE 71. G. S. LEITHEAD, Manager.

Mister!

you have lost a coat. Let us supply you with a new one.

This Is Not

A Tailor's Advertisement.

We are referring to your house—it needs a coat of paint and needs it badly. Let us fit it with a new coat of paint—Real Paint put on by Real Painters.

Stanley Stephenson,

THE PAINTERPHONE 426.

J. LANDO

Has Moved to OREGON BLOCK, 152 Hotel St. OPPOSITE YOUNG HOTEL

EVENING BULLETIN

DAILY and WEEKLY Published by BULLETIN PUBLISHING CO., LTD.
At 120 King Street, Honolulu, Territory of Hawaii.

Daily every day except Sunday. Weekly issued on Tuesday of each week.

MEMBER OF THE ASSOCIATED PRESS.

Wallace R. Farrington, Editor

SUBSCRIPTION RATES PAYABLE IN ADVANCE.

EVENING BULLETIN		WEEKLY BULLETIN	
Per Month, anywhere in U.S.	\$.75	Per Six Months	\$ 4.00
Per Quarter, anywhere in U.S.	2.00	Per Year, anywhere in U.S.	10.00
Per Year, anywhere in U.S.	8.00	Per Year, anywhere in Canada	11.50
Per Year, postpaid, foreign	11.00	Per Year, postpaid, foreign	13.00

CIRCULATION LARGEST OF ANY NEWSPAPER PUBLISHED in the Territory of Hawaii.

Tel. Editorial Rooms, 185
Business Office, 256

Entered at the Postoffice at Honolulu as second-class matter.

MONDAY APRIL 13, 1908

THE APPOINTMENT.

The appointment of Dr. L. E. Cofer as the executive head of the Board of Health undoubtedly marks the first step toward the Federal control of sanitary conditions in the Territory of Hawaii.

This is the significance of the appointment.

There is no able man in this Territory, and might be few in the United States, Dr. Cofer's administration of the quarantine service of this port has been of a character to inspire the confidence of all people who understand the difficulties and the importance of his office. His constructive work at the United States Quarantine Station has proved his ability to do a great deal with limited funds.

Those who believe that the sanitary administration of the Islands should be under the direction of the Federal Government and eventually carried on at its expense, will be pleased with the Governor's action. Those who view with alarm the Federal encroachment of authority will be displeased.

So far as the Bulletin is concerned, Federal administration accompanied by the acceptance of Federal financial responsibility will do Hawaii a world of good.

So far as the Republican party is concerned, the move made by the Governor violates the spirit of its early declarations made during the time when ex-Governor Carter was in the ranks of the political leaders, and therefore the party is put in the position of either changing front or straddling.

Mr. Pinkham will withdraw from his position with a record for work well done that has not been duplicated by any predecessor, and his successors will have great difficulty in equalling it. He has been more widely and vigorously endorsed than any man who has ever been proposed for an office in this Territory. He has the outspoken respect of the respectable and honest element of the community.

Governor Frear will undoubtedly state, if asked, that he has no sympathy with the malicious campaign that has been made against Mr. Pinkham. He cannot escape the fact, however, that his action has given moral support to that campaign. The issue has been so clear-cut that it could not be otherwise, and he has not raised his voice to protest or offered an objection to such methods.

That is the practical result, and it will not be changed though it is argued and hammered on with as much excitement, as long, and as bitterly as the preliminary Pinkham furore.

There is no doubt that Dr. Cofer will have the hearty support of the business men of the Territory, and Cofer is, after all, the man who has the principal cause for personal worry, since he occupies a dual position and is striking out on a new program for dealing with old problems that have been a constant source of friction.

WALLACH RESULTS.

While Wallach was in the glory of heroic fight, the Bulletin suggested that the time might come when he could plume himself with the honor of having brought about Federal control of the sanitary affairs of the Territory of Hawaii.

From the vantage-ground of the House of Silence, the "healer" may now contemplate a first step toward the result.

THE CONVENTION.

The Republican convention assembled this morning bids fair to be thoroughly peaceful and expressive of a united party. Let the good work go on. There is no occasion for contests. Pass those up to the National convention.

HOW ROOSEVELT SUCCEEDS

The American Magazine for April publishes as its leading article for the month a character-sketch of President Roosevelt that is one of the best thus far given the public. The name of the author is not divulged, but there is little doubt that he knows Roosevelt.

According to this writer President Roosevelt has achieved greatness by his constant "energizing" along the lines of the commonplace. Given a handful of aged maxims, like "Honesty is the best policy" and "Be good and you will be happy," he so sings the changes on them that they become watchwords of a political revolution. He is a manifestation of the homely virtues of the people themselves. "His versatility amazes one; his energy is appalling; and yet it is only commonness energized to the 14th degree."

Roosevelt has not thought, this writer insists; he has read and he has acted—acted immediately, continually, tremendously. He has persisted in all undertakings and by sheer force has achieved respectable results in all directions. "George Washington was a distant aristocrat, Lincoln a man of lonely divinity," but Roosevelt "whoops gloriously with the whole crowd." This writer declares further: "He is just like us. As a people we act swiftly and continuously and do our thinking—afterward." The natural conclusion, therefore, is that "Roosevelt has represented us—the mass of Americans."

Kilauea Volcano

The Wonder of the Western Hemisphere.

Returning Visitors Proclaim It To Be the Grandest Spectacle Ever Witnessed by Them.

The fine new steamship MAUNA KEA will sail for Hilo on Tuesday, April 14th, at noon; returning Saturday morning, April 18th.

Fare for the round trip to the Volcano and return, \$12.50.

For information regarding the trip apply to

HENRY WATERHOUSE TRUST COMPANY, Cor. Fort and Merchant Sts., Honolulu.



FURNISHED

King Street	\$40.00
Manoa	\$60.00
King Street	\$40.00
Prospect Street	\$50.00

UNFURNISHED

Beretania Street	\$35.00
King Street	\$15.00
Kinaiu Street	\$30.00
Beretania Street	\$40.00
Emma Street	\$50.00
Beretania Street	\$18.00
Kaimuki	\$20.00
Lunalilo Street	\$23.00
Matlock Avenue	\$22.50
Aloha Lane	\$18.00
Kewalo Street	\$22.50
Hotel Street	\$20.00
Matlock Avenue	\$30.00
Lunalilo Street	\$25.00
Kalihi	\$17.00

FOR SALE

A Bargain—Makiki District. Three bedroom, modern cottage. Cash or installments.

Waterhouse Trust
Corner Fort and Merchant Sts.
Honolulu.

Trent Trust Co. Ltd
916 Fort St. Honolulu

Furnished Houses

Manoa, 2 bedrooms	\$27.50
Young St., 2 bedrooms	\$30.00
King St., 3 bedrooms	\$35.00
Greene St., 4 bedrooms	\$35.00
Prospect St., 4 bedrooms	\$60.00
Waikiki, 4 bedrooms	\$60.00
Manoa, 3 bedrooms	\$60.00
Manoa, 4 bedrooms	\$60.00
Ainahau, Waikiki	\$75.00

Trent Trust Co. Ltd
916 Fort St. Honolulu

The reforms he has advocated are really our reforms, not his. He has voiced them valiantly and fearlessly. It is his supreme service that he has articulated our desires.

This is so true that the public generally must recognize its truth. But the writer proceeds: "Roosevelt never leads; he always follows. He acts, but he acts only when he thinks the crowd is behind him. His understanding of us leads him rarely astray; and when he does go astray he instantly acts in the opposite manner—and gets in again with the crowd." In short, Roosevelt has succeeded because he forged the commonplace virtues of the American people into thunderbolts. When he hurled them and the stricken wrongdoers bellowed with pain and rage he was absolutely secure from their counter attacks. Having done the obvious thing with a sort of old-fashioned directness, the people understood and appreciated his motives and sustained him unwaveringly. It was what they themselves would have liked to do.

President Roosevelt has given a marvelous demonstration of ability to read the popular mind and interpret it by his actions. The public has watched him as one watches one's self in a mirror. It has felt that it was doing all those things which he did. When a roar of execration burst from any corner the public listened with the same sort of disfavor with which one listens to abuse of one's self. Thus opposition to the President's policies has been wholly ineffective.

SUPPRESS KNOCKERS AND HOWLERS

[San Francisco Trade Journal]

California has an army of long-bearded soothsayers who profess to be in touch with the secrets of commercial destiny.

These noisy devils pretend to be ladies-in-waiting to the Goddess of Prosperity, and one would think the law against sacrilege would prevent them from pretending that Providence is a member of their chattering league.

There are editors in this noisy band, and street-corner orators now and then harangue the multitude, and wear out such expressions as "rights of the people," "wrongs of vested interests," "stealing of franchise," and "pollution of the law by courts."

In season and out of season the ranters rant and the canters cant, stirring up village rows, dividing communities into warring factions, and making neighbor suspect neighbor, friend distrust friend.

There can be no progress where such a spirit is encouraged.

One of the most successful business men in San Francisco, who has never had a partner or affiliated with a corporation, once told the writer that it was his policy to discharge at once any employee, however skillful or honest he might be, if caught meddling, gossiping, or stirring up strife in office or factory.

FILIPINO

For Your Next Evening Gown. Made of Pineapple Fibre and Silk, in stripes only.

We have two patterns in each of the following colors:
WHITE WITH PINK;
WHITE WITH BLUE;
WHITE WITH LAVENDER;
WHITE WITH BLACK;
and
ALL WHITE.
36 inches wide,
85c. Yard.

EHLERS

Every community in California should heed the lesson of this man's example. Here in this city and country, as well as in this part of the State, we need harmony. We should encourage business men to come and dwell with us, to invest their capital here, and to help to make this community a model of commercial prosperity and brotherly association.

Nature has done so much for us that men should be ashamed to quarrel, to PULL DOWN when there is every incentive to agree, TO BUILD UP. Let us meet the invitation to be men at all times—nice never.

Editor Evening Bulletin: It is our most earnest belief that (the late President) Mr. Pinkham has done many and oft ("oft" is poetical) kind and helpful deeds; and, also, that he is a well-educated and gifted officer, as well as an industrious; he has not at all the look of one indolent or somnolent.

We would like to have him, (at all-rates) we would bring forward no objections) canonized, not incinerated (sinners, rated) and enrolled on the calendar of saints and martyrs. Were it not just as present, rather hard times, on account, principally, that the Lilliputians have so recently robbed us of all of our small change, we might entrust (trust?) Osborne to look about for a statue.

EDITOR TIMES.

The Weekly Edition of the Evening Bulletin gives a complete summary of the news of the day.

FOR
\$Two-Fifty\$

We will cut you a stylish Visiting-Card Plate and print 100 cards from the same.

H. F. Wichman & Co.
LIMITED.
Leading Jewelers
Die-Sinkers and Embossers
PRINTERS OF HIGH-GRADE SOCIETY STATIONERY
1042-1050 FORT ST.

MORE RESULTS OF THWING AGITATION

Vice Is Spreading And Is Now All Over City

"The closing of Iwilei has not caused any of the prostitutes from that place to go out of business. On the contrary their number has been increased, so that there are now more Japanese women in that business than there were before. The old inmates of Iwilei are now distributed in bath houses, hotels, barber shops and in back rooms of stores, and they have persuaded, and are persuading a number of women, who heretofore were kept out of the business because of the publicity which staying in Iwilei involved, to join them."

The above statement was made this morning by an officer of the police department who has made an investigation of the matter and is well qualified to speak. He states that he is sure of his ground.

Even if this statement should leave any doubt in the minds of Thwing and his followers as to the efficacy of their remedy, the calendar of the Police Court this morning should dispel it. Two of the Porto Rican women who formerly were confined to Iwilei, were before the court on charges of immorality, together with two men who have, according to the police, been staying with them for some time.

The arrest was made by Detective Leal, who found them in a house on Beretania street, between Nuuanu and Fort, not more than a stone-throw from Pauahi street, against the existence of vice in which Theo. Richards and his followers some years ago made strenuous protests on account of its proximity to the business center of the city. The fact that these very men have driven vice out of the city and then driven it back again is being much commented on.

The following women and their consorts were this morning sent to jail for sixty days each by Judge Anderson: F. Marrener, Carmella Roman, Adella, J. J. Moreh, Roman

NOT A
CANDIDATE
FOR THE OFFICE OF
President of the Board of Health
but our expert can look after the health of your
TYPEWRITER, CASH REGISTER or ADDING MACHINE
He knows his business and can make your machine as good as new.
Hawaiian Office Specialty Co., Ltd.
PHONE 143. 931 FORT STREET.

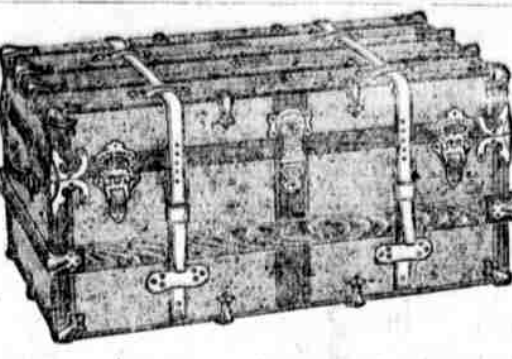

The Bold Baggage Smasher

is going to throw YOUR trunks around just the same as the rest; you can't stop him. But you can have a trunk that is built to defy his strength and rock- built to withstand the roughest usage.

Everywhere you go, you'll be glad that you have a trunk that is built right, and that looks handsome and genteel. Our trunks are constructed by experts to withstand the roughest usage. Look over our STEAMER TRUNKS, our LADIES' HAT and WARD-ROBE TRUNKS, and our VALISES, SUIT CASES, CLUB BAGS, SHAWL and TRUNK STRAPS. We also have the best WOOL STEAMER RUGS.

M. M'INERNY, Ltd.,
Haberdasher and Clothier, Corner Fort and Merchant Streets

Our Easter Cards for 1908

as also our supplies of STATIONERY, BOOKS, ETC., are specially selected to meet the taste of our community, and the HAWAIIAN ANNUAL is published to meet the need of varied, reliable information pertaining to the land we live in.

Thos. G. Thrum.
STATIONER, ETC., 1603 FORT ST.

Kapaa Land Report

The Kapaa appraisers, consisting of W. L. Hopper, George F. Renton, and J. H. Marague, have handed in their report to Governor Frear.

It is a lengthy and carefully prepared report, but as yet the Governor has not had time to go into it. It has to do with the distribution of the lands at Kapaa, and will probably cover the ground in the matter. The apportionment of these lands has been a source of worry not only to the Administration but also to the preceding one. The report may clear up the matter considerably.

tion of the matter and is well qualified to speak. He states that he is sure of his ground.

Even if this statement should leave any doubt in the minds of Thwing and his followers as to the efficacy of their remedy, the calendar of the Police Court this morning should dispel it. Two of the Porto Rican women who formerly were confined to Iwilei, were before the court on charges of immorality, together with two men who have, according to the police, been staying with them for some time.

The arrest was made by Detective Leal, who found them in a house on Beretania street, between Nuuanu and Fort, not more than a stone-throw from Pauahi street, against the existence of vice in which Theo. Richards and his followers some years ago made strenuous protests on account of its proximity to the business center of the city. The fact that these very men have driven vice out of the city and then driven it back again is being much commented on.

The following women and their consorts were this morning sent to jail for sixty days each by Judge Anderson: F. Marrener, Carmella Roman, Adella, J. J. Moreh, Roman

Section Director, V. S. Weather Bureau

REAL ESTATE TRANSACTIONS.

Entered for Record April 11, 1908.
Y. Hashimoto et al to Hawaiian News Co LtdCM
Church of Jesus Christ of L. D. Saints by atty of T. to L. D. Lyons & Nelson and wf to Margit. Bldg & Loan Soc of Haw Ltd. M P. E. R. Beach Tr and wf to Samuel KapuanuD
Entered for Record April 12, 1908.
S. W. Navable and wf to E. W. KaimananaD
Est of C. E. Richardson by agt to Wm. B. Naillma Sr.Rel
Wm. B. Naillma and wf to Maria of Est of C. E. RichardsonM
Kenia Kanoho and hab et al to G. H. Vienna TrD
H. W. Barnard to G. H. Vienna TrD
Sam Mans to Ana Ahina AlohaD
Chuck Hoy and wf to Edward K. Ayau of allD
Kawaka Kaul to William C. Aiki Tr.D
John H. Estate Ltd to Kaneohe Rice Mill Co LtdL

Governor John A. Johnson of Minnesota has written Swan J. Turnblad of the Swedish-American Post, Minneapolis, "If a nomination should come to me I should not refuse it," but adds he is not a Democratic candidate for the purpose of defeating Mr. Bryan.

Creditors invaded the quarters in Paris occupied by the Duke of Chaulons and his American bride (Theresa Blount), but were turned away by a man servant, who said the Duke's money was not available for the Duke's old debts.

Your Milkman Charges You For Water

We don't mean to make the assertion that he has ADDED water to the milk he sells you. But—in its natural state, nearly all milk is 87 per cent. water. And when you pay 12c. per quart, you are helping to defray the cartage and freight charges on this water. BUY

Carnation Milk

(UNSWEETENED)
and add the water (which we have removed) in your own kitchen. You get a pure, sterilized product, richer in "butter-fat," and which will go farther than milk you buy of your milkman, to say nothing of the convenience in use.
You Won't Need Half So Much "Shortening" in Your Cooking, If You Use CARNATION MILK.

HENRY MAY & CO., LTD.,
PHONE 22.

JURORS TO BE SWORN TODAY

Many Cases Disposed Of By Postponement

The Federal Grand Jury for the April term met this morning and several of the jurors were questioned, but they were dismissed until 2 o'clock this afternoon, when they will be sworn. The following will probably be numbered on the Grand Jury:

Samuel Mahelona, John Andrecht, Henry Renton, A. C. Betts, St. Clair Holbrook, Geo. C. Putter, Hugh McCormick, Oscar White, H. M. Whitney, Peter Higgins, Geo. P. Tulloch, Geo. H. Fairchild, L. E. Nevin, Fred Angus, H. R. Grant, C. G. Bartlett, Felix R. Tranquada. The following were excused: Jacob Cooper, James S. Emerson, Ed. Worthington, Kaihua.

Bench warrants were issued at the instance of District Attorney Buchanan for six people who were subpoenaed for the jury but who did not appear this morning.

In the Supreme Court this morning a large number of cases were disposed of for the time being. The case of the United States vs. George Kekoa, which came up for sentence, was continued until April 14. Three Chinese, Koung Chi Soon, Chu Hong Yang, and Kim Hong Chuen, had their cases continued until the next term of the Grand Jury. Two former two are held under six indictments each.

A day will be fixed for the trial of the case of the U. S. vs. Moses Koli. He will be tried for connection with the Waimea postoffice robbery. John Kanae's case was postponed until next Monday. The case of Lloyd Smith and Raebal Wagner was continued until tomorrow morning. The cases of the U. S. against Ah Won, Ah Hoy, Kohala, and Lam Yip and Lam Shee, were all continued until tomorrow.

A committee of fifty citizens of South Bend, Ind., has forced the council to order all gambling resorts and other questionable places closed.

WANTS

FOR RENT.
Furnished house, three bedrooms. Apply C. H. Smith, 1804 Anapuni, corner Domains. 2975-11

Oceanic Steamship Company

TIME TABLE

The steamers of this line will arrive and leave this port as hereunder:

FROM SAN FRANCISCO:	FOR SAN FRANCISCO:
S. S. ALAMEDA APR. 17	S. S. ALAMEDA APR. 22
S. S. ALAMEDA MAY 8	S. S. ALAMEDA MAY 13
S. S. ALAMEDA MAY 29	S. S. ALAMEDA JUNE 3
S. S. ALAMEDA JUNE 19	S. S. ALAMEDA JUNE 24

In connection with the sailing of the above steamers, the agents are prepared to issue the intending passengers, coupon through tickets, by any railroad from San Francisco to all points in the United States, and from New York by any steamship line to all European ports.

Wm. G. Irwin & Co., Ltd

OCEANIC S. S. CO. GENERAL AGENTS.

Pacific Mail Steamship Co.

Occidental and Oriental Steamship Co., and Toyo Kisen Kaisha

Steamers of the above companies will call at Honolulu and leave this port on or about the dates below mentioned:

FOR JAPAN AND CHINA:	FOR SAN FRANCISCO:
ASIA APR. 14	HONGKONG MARU APR. 10
MONGOLIA APR. 29	KOREA APR. 24
HONGKONG MARU MAY 2	AMERICA MARU MAY 2
KOREA MAY 15	SIBERIA MAY 9
AMERICA MARU MAY 26	CHINA MAY 16
SIBERIA JUNE 1	MANCHURIA MAY 23

FOR GENERAL INFORMATION APPLY TO
H. Hackfeld & Co., Ltd., Agents

AMERICAN-HAWAIIAN STEAMSHIP COMPANY.

FROM NEW YORK TO HONOLULU.

Weekly Sailings via Tehuantepec. Freight received at all times at the Company's Wharf, 41st Street, South Brooklyn.

FROM HONOLULU TO SAN FRAN-FROM SEATTLE AND TACOMA TO CISCO:	FOR SAN FRANCISCO:
NEBRASKAN APR. 16	MEXICAN APR. 15
NEVADAN MAY 2	ALASKAN APR. 29

FOR FURTHER INFORMATION APPLY TO
H. HACKFELD & CO., LTD.,
Agents Honolulu.
C. P. MORSE,
General Freight Agent.

Canadian-Australian Royal Mail Steamship Company.

Steamers of the above line, running in connection with the CANADIAN PACIFIC RAILWAY CO. between Vancouver, B. C., and Sydney, N. S. W., and calling at Victoria, B. C., Honolulu and Suva, Fiji, and Brisbane, are DUE AT HONOLULU on or about the dates below stated, viz:

FOR FIJI AND AUSTRALIA:	FOR VANCOUVER:
MARAMA MAY 2	AORANGI APR. 29
AORANGI MAY 30	MANUKA MAY 27
MANUKA JUNE 27	MARAMA JUNE 24
MARAMA JULY 29	AORANGI JULY 22

Through Tickets issued from Honolulu to Canada, United States and Europe. For Freight and Passage and all general information, apply to
Theo. H. Davies & Co., Ltd. General Agents.

Matson Navigation Company

The S. S. "HILONIAN" of this line, carrying passengers and freight, will run in a direct service between this port and San Francisco, sailing and arriving on or about the following dates:

LEAVE S. FRAN.	ARRIVE HONOLULU	LEAVE HONOLULU
APR. 8th	APR. 15th	APR. 21st
MAY 6th	MAY 13th	MAY 19th
JUNE 3rd	JUNE 10th	JUNE 16th

Passenger Rates to S. F.: First Cabin, \$60; Round Trip First Class \$110.00
For further particulars apply to
CASTLE & COOKE, LTD., Agents.

Union-Pacific Transfer Co., Ltd.

Baggage Shipping
Storage Wood
Packing Coal

PHONE 58

Hustace-Peck Co., Ltd.

Phone 295. DRAYMEN 63 Queen Street. P. O. Box 212. Estimates Given on all kinds of teaming.
Dealers in
FIREWOOD, STOVE, STEAM AND BLACKSMITH COAL.
CRUSHED ROCK, BLACK AND WHITE SAND, GARDEN SOIL.
HAY, GRAIN, CEMENT, ETC.

Weekly Bulletin \$1 Per Year

Fast Schooner CONCORD

Sailing for KAPUNA, HONOIPU, KAILUA and HOOKENA
From Sorenson's Wharf. Apply on Board or to HAWAIIAN BALLASTING CO., Agt. Telephone 396, Maunakea St., below King. P. O. Box 820.

SUN CHOY SING,

BUILDING CONTRACTOR, REPAIRING, PAPER HANGING, AND PAINTING.
Brick Laying. Cement Work.
No. 1135 FORT ST., opp. Club Station
TEL. 431.
KIN SUT Prop.

Bishop & Co.

ESTABLISHED IN 1858.

BANKERS.
Commercial and Travelers' Letters of Credit issued on the Bank of California and The London Joint Stock Bank, Ltd., London.

Correspondents for the American Express Company and Thos Cook & Son.
Interest allowed on term and Savings Bank Deposits.

Claus Spreckels & Co.

BANKERS.
HONOLULU, : : : T. H.
San Francisco Agents - The Nevada National Bank of San Francisco. Draw Exchange on the Nevada National Bank of San Francisco. London-The Union of London and Smith's Bank, Ltd. New York-American Exchange National Bank. Chicago-Corn Exchange National Bank. Paris-Credit Lyonnais. Hongkong and Yokohama - Hongkong-Shanghai Banking Corporation. New Zealand and Australia-Bank of New Zealand and Bank of Australasia. Victoria and Vancouver - Bank of British North America. Deposits received. Loans made on approved security. Commercial and Travelers' Credits issued. Bills of Exchange bought and sold.

The First AMERICAN SAVINGS AND TRUST CO.

OF HAWAII, LTD.
SUBSCRIBED CAPITAL, \$200,000.00
PAID UP CAPITAL, \$100,000.00
President..... Cecil Brown
Vice President..... M. P. Robinson
Cashier..... L. T. Peck
Office: Corner Fort and King Sts. SAVINGS DEPOSITS received and interest allowed for yearly deposits at the rate of 4 1/2 per cent. per annum. Rules and regulations furnished upon application.

The Yokohama Specie Bank, Limited

Established 1880
Capital (Paid up).....Yen 24,000,000
Reserved Fund.....Yen 15,050,000
Special Reserved Fund.....Yen 2,000,000

HEAD OFFICE, YOKOHAMA.
Branches and Agencies:
Tokio, Kobe, Osaka, Nagasaki, London, Lyons, New York, San Francisco, Bombay, Hongkong, Shanghai, Hankow, Chefoo, Tientsin, Peking, Newchang, Dainy, Port Arthur, Antung-Hsien, Liaoyang, Mukden, Tientsin, Changchun.
The Bank buys and receives for collection bills of exchange, issues Drafts and Letters of Credit, and transact a general banking business. Honolulu Branch, 67 S. King Street.

Oahu Railway Time Table.

OUTWARD.
For Waianae, Wai'alua, Kahuku and Way Stations-9:15 a. m., *8:20 p. m.
For Pearl City, Ewa Mill and Way Stations-7:30 a. m., *9:15 a. m., *11:06 a. m., *2:15 p. m., *3:20 p. m., *5:15 p. m., 7:30 p. m., 7:11:00 p. m.
For Wahiawa-9:15 a. m. and *5:15 p. m.
INWARD.
Arrive Honolulu from Kahuku, Wai'alua and Wai'anee-8:36 a. m., *5:21 p. m.
Arrive in Honolulu from Ewa Mill and Pearl City-17:46 a. m., *8:36 a. m., *10:38 a. m., *1:40 p. m., *4:31 p. m., *5:31 p. m., *7:30 p. m.
Arrive Honolulu from Wahiawa-8:36 a. m. and *5:31 p. m.

*Daily.
† Ex. Sunday.
‡ Sunday Only.
The Haleiwa Limited, a two-hour train (only first-class tickets honored), leaves Honolulu every Sunday at 8:22 a. m.; returning, arrives in Honolulu at 10:10 p. m. The Limited stops only at Pearl City and Wai'anee.
G. P. DENISON, F. C. SMITH, Supt. G. F. & T. A.

Alexander & Baldwin LIMITED.

J. P. COOKE,.....Manager
OFFICERS AND DIRECTORS:
H. P. Baldwin.....President
J. B. Castle.....Vice President
W. M. Alexander.....Second Vice Pres.
J. P. Cooke.....Third Vice Pres.
J. Waterhouse.....Treasurer
E. E. Paxton.....Secretary
W. O. Smith.....Director
G. R. Carter.....Director
W. R. Castle.....Director

SUGAR FACTORS, COMMISSION MERCHANTS and INSURANCE AGENTS

Agents for Hawaiian Commercial & Sugar Co. Haiku Sugar Company. Paia Plantation. Maui Agricultural Company. Kihai Plantation Company. Hawaiian Sugar Company. Kahuku Plantation Company. Kahului Railroad Company. Halekaha Ranch Company. Honolulu Ranch.

Castle & Cooke, Ltd

Honolulu, T. H.
SHIPPING AND COMMISSION MERCHANTS, SUGAR FACTORS and GENERAL INSURANCE AGENTS representing
Ewa Plantation Co.
Waialua Agricultural Co., Ltd.
Kohala Sugar Co.
Waimea Sugar Mill Co.
Apokaa Sugar Co., Ltd.
Fulton Iron Works of St. Louis
Blake Steam Pumps
Weston's Centrifugals
Babcock & Wilcox Boilers
Green's Fuel Economizers
Marsh Steam Pumps
Matson Navigation Co.
Planters' Line Shipping Co.

Wm. G. Irwin & Co., Ltd.

WM. G. IRWIN, President and Mgr.
JNO. D. SPRECKELS, 1st Vice Pres.
W. M. GIFFARD, 2d Vice Pres.
H. M. WHITNEY, Treasurer
RICHARD IVERS, Secretary
W. F. WILSON, Auditor

SUGAR FACTORS and COMMISSION AGENTS

Agents for Oceanic Steamship Co., San Francisco, Cal.
Western Sugar Refining Co., San Francisco, Cal.
Baldwin Locomotive Works, Philadelphia, Pa.
Newall Universal Mill Co. Manufacturers of National Cane Shredder, New York, N. Y.
Pacific Oil Transportation Co., San Francisco, Cal.

C. Brewer & Co., Ltd.

QUEEN STREET, HONOLULU, T. H.
AGENTS FOR:
Hawaiian Agricultural Co., Okaia Sugar Plant Co., Onomua Sugar Co., Hanomua Sugar Co., Wailuku Sugar Co., Pepeekeo Sugar Co., The Planters Line of San Francisco Packets.
LIST OF OFFICERS:
C. M. Cooke, President; George Robertson, Vice President and Manager; E. F. Bishop, Treasurer and Secretary; F. W. Macfarlane, Auditor; P. C. Jones, C. M. Cooke and J. R. Galt, Directors.

FIRE INSURANCE

THE B. F. DILLINGHAM CO LIMITED.

General Agent for Hawaii: Atlas Assurance Company of London. New York Underwriters' Agency. Providence Washington Insurance Co. 4th FLOOR, STANGENWALD BLDG.

LIFE INSURANCE

Is not a Luxury; It is a Necessity. But you must have the BEST and that is provided by the famous and most equitable Laws of Massachusetts, in the

New England Mutual Life Insurance Co.,

OF BOSTON, MASSACHUSETTS. If you would be fully informed about these laws, address

Castle & Cooke,

GENERAL AGENTS, HONOLULU, T. H.
WM. G. IRWIN & CO., LTD.
AGENTS FOR THE Royal Insur. Co. of Liverpool, Eng. Commercial Union Assurance Co., Ltd., of London, England. Scottish Union & National Ins. Co. of Edinburgh, Scotland. Wilhelms of Magdeburg General Insurance Company.

Corporation Notices

KIHEI PLANTATION CO., LTD. NOTICE TO STOCKHOLDERS.

All persons holding certificates of stock in the Kihai Plantation Company, Ltd., in names other than their own and who may wish to dispose of said stock are urgently requested to have same transferred in order to avoid delay if payment is made on July 1st, 1908. No stock can be purchased except from stockholders of record on that date.

J. P. COOKE,
Treasurer Kihai Plantation Co., Ltd.
Honolulu, March 26th, 1908.
3960-1f

During the long warm days your wife will have comfort if she has a

GAS STOVE

It is the most economical way to live while getting out of life all there is in it.

Better Cooking Better Health

HONOLULU GAS CO., Ltd.

BISHOP STREET.

FULL, FRESH LINE OF

Schilling's Best Teas Spices, Extracts

J. M. LEVY & CO.

Ask Your Grocer FOR

Pau-Ka-Hana Soap

HONOLULU SOAP WORKS CO., Ltd.

FRED. L. WALDRON, Agt.

FINEST FIT

and cloth of A-1 quality can be purchased from

SANG CHAN, M-CANDLESS BLDG., P. O. Box 961. Telephone 931.

Visit WEEDON'S CURIOSITY BAZAAR

for all kinds of Curios; the best in the city; Island Views in Postal; Alakea Building, Alakea St., between King and Merchant.

THE BELLE OF NEW YORK never rode in a more comfortable car than the one I offer for public use at lowest prices. Care in management and discretion in the selection of roads make this the favorite of all public conveyances.

McLEOD, MAJESTIC 244

Hats For Ladies and Gentlemen. Latest shapes and stylish trimming. Cleaning of all kinds of hats.

UYEDA, 1028 NUUANU AVENUE.

VETERINARY INFIRMARY AND HOSPITAL FOR DOGS.

A. R. Rowat, D.V.S.

El Palencia Cigar for Particular People.

HAYSELDEN TOBACCO CO., LTD.

Sounding the praises of Ayer's Hair Vigor.

That's what every one does who uses this splendid preparation for the hair. If you don't want to praise it, then you must not use it. You see, you will be pleased with it that you will just have to tell your friends all about it.

Ayer's Hair Vigor

removes dandruff, makes the hair grow thick and heavy. Handsome hair, rich, glossy hair, always attracts. You may have just such hair if you will use Ayer's Hair Vigor. Accept no substitute.

Prepared by Dr. J. C. Ayer & Co., Lowell, Mass., U.S.A.

BY AUTHORITY

The Board of License Commissioners for the County of Oahu will hold a meeting at the Executive Building on Wednesday, April 29, 1908, at 4 p. m., to consider the application of SUEEN SING TAI COMPANY, for a Wholesale License to sell intoxicating liquors at No. 68 N. Hotel Street, Honolulu, under the provisions of Act 119, Session Laws of 1907.

All protests or objections against the issuance of a license under said application should be filed with the Secretary of the Board not later than the time set for said hearing.

A. J. CAMPBELL,
Secretary, Board of License Commissioners,
2963—Mar. 30; Apr. 6, 13, 20.

Legal Notices.

IN THE CIRCUIT COURT OF THE Second Circuit, Territory of Hawaii. In Probate; at Chambers. In the Matter of the Estate of Refnio de Aveiro, late of Pala, Maui, deceased. Before Judge A. N. Kepoikau. Order of Notice of Petition for Allowance of final Accounts and Discharge in this Estate. On reading and filing the petition and accounts of J. Garcia, administrator of the estate of Refnio de Aveiro, late of Pala, Maui, deceased, wherein he asks to be allowed \$192.26, and he charges himself with \$714.17, and asks that the same may be examined and approved, and that a final order may be made of distribution of the property remaining in his hands to the persons thereto entitled, and discharging him and his sureties from all further responsibility as such administrator, it is ordered that Monday, the 27th day of April, A. D. 1908, at 10 o'clock a. m. before the Judge of said court at the court room of the said court at Wailuku, Island of Maui, be and the same hereby is appointed as the time and place for hearing said petition and accounts, and that all persons interested may then and there appear and show cause, if any they have, why the same should not be granted, and may present evidence as to who are entitled to the said property. And that notice of this order, in the English language, be published in the Evening Bulletin, a daily newspaper printed and published in Honolulu, for three successive weeks, the last publication to be not less than two weeks previous to the time therein appointed for said hearing.

Dated at Wailuku, Maui, this 20th day of March, 1908.

(Sd.) A. N. KEPOIKAU,
Judge of the Circuit Court of the 2nd Circuit.

Attest:—
(Sd.) EDMUND H. HART,
(Sd.) Clerk of the Circuit Court of the 2nd Circuit.
3957—Mar. 23, 30; Apr. 6, 13.

Business Notices.

SPECIAL MEETING.

A Special Meeting of the Stockholders of the HONOKAA SUGAR COMPANY will be held at the Office of F. A. Schaefer & Co., Ltd., on Wednesday, 15th April, 1908, at 10 o'clock a. m.

J. W. WALDRON,
Secretary Honokaa Sugar Co.
3974-31

LOVEJOY & CO.

WHOLESALE DEALERS AND IMPORTERS OF WINES AND LIQUORS.
TEL. 308. 902 NUUANU.

CAMPAIGN ISSUES AND GARDEN ISLAND

Liquor Problem Uppermost But Present Law Is Quite Satisfactory To Other Islands.

The Garden Island in an editorial discussion of campaign issues says: The issues that will be prominent in the coming campaign are slow in being brought to the front; in fact, the liquor question is so far the only thing that has been mentioned as a platform timber.

The question, like taxes and death, will always be with us, even if the liquor shouldn't happen to be with us. There will always be those who want it and those who don't want others to have it, and it is but natural for the latter to try a new plan when one fails to give perfect satisfaction.

The present law seems on the whole to give a fair deal to all. There is always room for improvement, of course, but it has been in force for such a short time that it seems but fair rather to amend it a little than to try something entirely new, which in the long run will probably not average higher in results.

The present law practically eliminates outside influence on the liquor policy of the County without subjecting it to the danger that local option would threaten this country with. We have a population with all kinds of mixtures in it, and a great part of this population has a weakness for the more fiery liquors. The fact that this weakness has been used for political purposes in the past indicates what would happen in the future if all our issues were to turn on liquor. It is not so that it would be the liquor men themselves who would be the corrupting element. On the contrary, it would be the interested politicians without conscience that would use the local option law as a lever with which to hoist friends into office and create some more Ruef-Schultz combinations.

To abolish the liquor question we would need a revolution more radical than the flood, for, as will be remembered, one of the first things Noah did when the trouble was over was to plant vines. As long as we cannot eliminate it, let us at the least try to limit it. The more cooks the worse the broth holds good in this as in many other questions.

REAL ESTATE TRANSACTIONS

Recorded April 7, 1908.
Paul Muhlenberg Tr to John Kapahi, D; lot 21, blk B, Kapoliwai Park Addition, Honolulu; \$52, B 300, p 329. Dated Sept. 6, 1897.

John Kapahi to Mrs Amos J. Mawae, D; lot 21, blk B, Kapoliwai Park Addition, Honolulu; \$10, B 300, p 330. Dated Nov 8, 1892.

Mrs. Amos J. Mawae and hab to F A Bortfeld; D; lot 21, blk B, Kapoliwai Park Addition, Honolulu; \$52, B 300, p 331. Dated April 6, 1908.

Alexander K. Nawahi and wf to Emma A. Nawahi; D; lot 1b rel and personal property of Joseph Nawahi, dec; \$1, etc. B 302, p 304. Dated April 1, 1908.

Antonio Perry to Julia H. Macy; Ref: Land Patent 4699 and blides, Wai'alua, Honolulu; \$500, B 303, p 213. Dated Oct 18, 1907.

Julia H. Macy and hab (G W) to Becky Hunt et al; D; 23 lot in Land Patent 4699, Wai'alua, Honolulu; \$1, B 302, p 305. Dated Aug 1, 1907.

Lam Wo Sing to Hank of Hawaii Ltd; M; pes land, Waikiki, Honolulu; \$2500, B 303, p 214. Dated April 4, 1908.

Frederick H. Hayselden to Bathsheba M. Allen; M; Lot 7, Land Patent 5004, Kioika-Ka-Ka, Kau, Hawaii; \$1000, B 303, p 217. Dated April 6, 1907.

SMALL FARMERS

(Special to the Bulletin)
Wailuku, Maui, April 10.—Parties who petitioned the Government some time ago about the opening up of the 1900 or more acres of the Piholo lands, Makawao, for homestead purposes, are anxious to find out what the Government intends to do in the matter, more especially the size of the lots to be divided. There are a number of Wailuku prominent citizens who are desirous of giving an able present position in order to go into farming on a limited scale, enjoy the fruits of their labors, and thus end their days in the peaceful enjoyment of all their faculties, free from the turmoil of a strenuous town life and at peace with God and man.

MRS. RICE INJURED.

Lihue, Kauai, April 11.—Mrs. C. A. Rice suffered a painful accident last Sunday when going to church. At the foot of the hill leading down to the mill the horse suddenly swerved to the right, evidently with the intention of taking the Isenberg road. Just at this place there is quite an incline from the macadam to the side road and by the sudden, unexpected turn the horse upset the buggy, throwing Mrs. Rice heavily to the ground. She suffered a severe sprain of the wrist and arm and several painful bruises. Her little daughter, who was in the buggy with her, escaped with a few scratches. The carriage got both the wheels smashed. Judge Hardy, who happened along soon after the accident took place picked up the sufferers.

Business Notices.

A Special Meeting of the Stockholders of the HONOKAA SUGAR COMPANY will be held at the Office of F. A. Schaefer & Co., Ltd., on Wednesday, 15th April, 1908, at 10 o'clock a. m.

J. W. WALDRON,
Secretary Honokaa Sugar Co.
3974-31

LOVEJOY & CO.

WHOLESALE DEALERS AND IMPORTERS OF WINES AND LIQUORS.
TEL. 308. 902 NUUANU.

LOVEJOY & CO.

WHOLESALE DEALERS AND IMPORTERS OF WINES AND LIQUORS.
TEL. 308. 902 NUUANU.

LOVEJOY & CO.

WHOLESALE DEALERS AND IMPORTERS OF WINES AND LIQUORS.
TEL. 308. 902 NUUANU.

Fine Job Printing at the Bulletin.

BUSINESS DIRECTORY

REPAIRING.
Woven Wire Mattresses repaired at the Factory Honolulu Wire Bed Co., 1250 Alapai St. Telephone 535.

PIANO TUNING
Mr. J. S. Sheridan, pianoforte tuner. All orders should be left at the Hawaiian News Co., Young bldg. Phone 294 or cor. Alakea and Hotel Sts.

LOCKSMITH.
See Hastings for repairs of Locks, Keys, Metal Boxes, Sharpening of Fine Cutlery. Near Union Grill.

UMBRELLAS
Umbrellas re-covered. T. Takata, Fort St. near Kukui.

EMPLOYMENT OFFICE.
For house-help, phone White 3891, Makiki. General Employment Office, cor. Pensacola and Beretania.

PLUMBING.
Yee Sing Kee—Plumber and Tinsmith, Smith St., bet. Hotel and Pauahi.

Blank books of all sorts, ledgers, etc., manufactured by the Bulletin Publishing Company

The Brownie

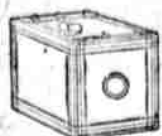

is not a Toy, to be used today and thrown away tomorrow; it's a high-class camera, and takes perfect pictures from the smallest to the largest size.

We have them, at prices from \$1.00 to \$12.00. Call and see the work that they do.

Honolulu Photo Supply Co.,
"EVERYTHING PHOTOGRAPHIC" FORT STREET.



This is Only One of Those BEAUTIFUL WATCHES we are offering at \$1.00 PER WEEK

J. A. R. Vieira & Co.
113 HOTEL ST., HONOLULU.

PIANO TUNING.

Having engaged Mr. Geo. L. Lenord, the expert piano tuner and pianola repairer, we are now prepared to attend to all piano tuning and repairing. All work guaranteed. WALL, NICHOLS CO., LTD., Telephone 261. 3969-1f

Victor Talking Machines

Buy one on our Easy Payment Plan.

Bergstrom Music Co., Ltd.

MILLINERY
Spring Flowers, New Ribbons, Feathers and Hats Are Arrived. Wire frames made by order.

OUR PRICES REASONABLE.

K. ISOSHIMA.

30 KING ST. NEAR BETHEL.

LEIS

Woman's Exchange

Vienna Bakery

is making the Best Home-made Bread in town. Be sure and try it. The wagon will deliver at your door.

CALL UP 197.

Smokers

SUPPLIES OF ALL KINDS. The Best Cigars and Tobacco.

FITZPATRICK BROS. and MYRTLE CIGAR STORE.

Carpentering Masonry Draying

NANIWA & CO., Alakea and Merchant Sts., Magoon Bldg.; P. O. Box 775; Tel. 327.

LUNCHES and DRINKS The most popular place in town.

The Fashion Saloon,

Hotel St. near Fort. Jack Scully. Jack Roberts.

Sanitary Steam Laundry

PHONE 71.

Branch: TERRITORIAL MESSENGER SERVICE. PHONE 361

CHOICE CUT ROSES, CARNATIONS VIOLETS, ETC., ETC.

Mrs. E. M. Taylor,

YOUNG BUILDING TEL. 339

ATCHERLEY CROWD ROASTS PINKHAM

Disappointed Wallachers Make Their Last Stand

A mass meeting of Hawaiians was held at Ala Park last Saturday evening with Fred K. Beckley as chairman. Seated on the band stand were Mrs. Mary Atcherley, Sam Kalou, John Sheldon and Kewalo. There was no music, but there were musical instruments lying on the floor. The audience was not very large, there being only about three hundred people present.

Beckley in his speech predicted the downfall of President Pinkham of the Board of Health. He said that Pinkham was not working for the betterment of the people at Kalaupapa, that he had spent the money of the people carelessly and refused to carry out the intention of the Legislature when it appropriated funds for the home for non-leprosy male children of leper parents. According to Act 135 of the Session Laws of 1907, an appropriation of \$15,000 was set apart for that purpose, but Pinkham had not carried out the intent of the law-makers. He criticized Pinkham for causing to be erected a building at a cost of \$3000 at the Kalaui receiving station with a view to allowing Wallach to use it in his treatment of the lepers from Molokai.

"Pinkham knew very well," said Beckley, "that he did not want Wallach to effect his cure on the lepers; but fearing the so-called leaders of the Hawaiians, he erected this building to cool them down. Pinkham, as President of the Board of Health, had not tried or caused to be tried, the treatment of the lepers in the settlement. His administration has been a total failure."

Sam Kalou said that Pinkham was an earnest worker when it came to spending money for the planters and business men. In the matter of killing rats, Pinkham was very active, spending money toward purchasing necessary drugs and traps to catch the rats. But when it came to a most important question, that of the health of human beings, Pinkham was stubborn and would not listen to suggestions. The lepers at the settlement had been there for many years and no effort has been made to cure them.

"Pinkham should not remain there," said Kalou. "Put another man in his place so that some good may be accomplished towards relieving the sorrow of those poor people in the settlement."

Mrs. Mary Atcherley was the last speaker. Fred Beckley read the resolution which was adopted by the meeting. The substance of the resolution is a violent attack on Pinkham, condemning him as a political trickster and as too unreliable a man to be President of the Board of Health because of his failure to provide a home for the sons of leprosy patients. It stated that he deceived the Hawaiian people in the Wallach matter, that he had gone back on his promises to the representatives of the people in the last Legislature, and lastly that his actions as the President of the Board of Health have been suspicious and unreliable.

DEATH OF MRS. ALULI

(Special to The Bulletin)
Wailuku, Maui, April 10.—Mrs. Sarah K. Aluli, widow of the late John T. Aluli, and only sister of Circuit Judge A. N. Kepoikali of the Second Circuit Court, died of apoplexy at her home in Wailuku at 8:19 o'clock Thursday morning. She had been ailing for a month or more. She was the eldest daughter of Mr. and Mrs. Non Kepoikali, and was born in Wailuku May, 1859. Her husband some five years ago. She leaves three children, all boys, the eldest of whom is Deputy County Attorney Noa W. Aluli of Hilo, Hawaii County. The Kepoikalas belong to the line of Kalemakali of Kipahulu, and therefore belong to the upper caste of Hawaiians of the feudal system, and Hawaiians who are conversant with ancient customs and usages always look up to them as a class intermediary between plebeians and chiefs. Mrs. Aluli leaves considerable real estate on Market street, Wailuku. Plans were placed at half-mast all day yesterday out of respect to her memory. The funeral exercises took place at 4:30 o'clock yesterday afternoon. Rev. J. Nua conducted services at the house and the Catholic priest said services of that faith both at the church and Catholic cemetery. A quartet led by Moses Kauhimahu sang several gospel hymns both at the home and at the grave. The funeral procession was one of the longest seen in Wailuku for many a day. Japanese and Chinese friends of the deceased joining in the last sad procession to the grave as a token of the high esteem in which she was held by them.

KEANAE LANDS OPENED SOON

Four Hundred Acres Will Be Returned By Baldwin

Surveyor Sam Kanakaniul has returned from Keanae, where he has been re-surveying the old kuleanas which have been under dispute there for some time. According to the old plats, of one piece of ground which is claimed by the natives under their grants, there should be a ditch for one line and a gulch for one of the others, as identifying marks. These never have been there, according to Kanakaniul, at least, not for the last fifty years, and it is his opinion that there is no kuleana there, but that it is located on the other side of Naeole.

There is a 2 1/2-acre tract at Naeole which has also been under dispute. Bobby Boyd recently was supposed to have surveyed this, but Kanakaniul claims that his lines were most grossly incorrect.

H. P. Baldwin has signified his intention of returning about 400 acres of Government land which he has had under lease, and this will be surveyed and opened to homesteaders. The land, it is claimed, is not good for much other than the rubber industry. Each homesteader will be allowed 10 or 15 acres.

Sam Kanakaniul, as well as several other of the Government surveying force here, is not a bit bashful about expressing his opinion about the work done by Boyd at Keanae.

BANDIT-HUNTER SHIPS AS SAILOR ON SEWALL

Ramon Concello, the bandit-hunter who went down Wailuku way to look for Lopez and who then proceeded to get exceedingly drunk and attempt to shoot up the town in good old-fashioned border style, has shipped as a sailor on board the Edward Sewall, and therefore cannot be brought to trial, according to Special Police Officer Harry Lake. The man was sent for the other day, and Lake finally discovered that he had been heard of on the waterfront.

He consulted with Shipping Commissioner Almy and found that a man answering Concello's description had shipped before the mast on the Sewall. He reported the fact at headquarters this morning.

SURVEY COMPLETED FOR PAUMALU HOMESTEAD ROAD

Superintendent of Public Works Marston Campbell this morning stated that arrangements had been completed whereby the streets between Beretania and Bingham streets will be considerably widened. He is also ready to macadamize the Alawa road, over which traffic has been running for some time past.

The survey for the Paumalu homestead road has been completed and work will commence on this in the near future. This highway will be built at a cost of between \$6000 and \$8000.

The sensation on the stock exchange this forenoon was a further drop of brewery stock, this time to \$18 a share. Two hundred shares were sold at this price to F. A. Wickert, who feels assured that he got a bargain. Another bunch of twenty-five shares was exchanged for Oahu stock at a similar valuation. This is the first time that brewery has sold below par, and it has been as high as \$25. Many of those who are selling are people who, under the present agitation against liquor, do not wish to have their names on the stock books of the brewery.

BARRY HOSPITAL CORPS

(Special to The Bulletin)
Wailuku, Maui, April 10.— Sergeant Barry of the Hospital Corps has done considerable good to the Wailuku Hospital Corps attached to Company I, First Infantry of Hawaii. The Corps, in command of First Lieutenant Dr. R. H. Dinegar, spent two nights camping on the reserve grounds, Iao, Sunday and Monday nights. Tents were pitched to accommodate the officers and fifteen members. The Corps was joined by Captain W. E. Bal's command on Monday evening, and the boys had real camp life. Among those who called at Camp Barry on Monday night were Hon. and Mrs. A. G. M. Robertson, Mr. and Mrs. W. T. Robinson, Mrs. R. H. Dinegar, Mrs. and Miss Hal, Mrs. E. H. Hart, and others. The visitors were taken around the various quarters, especially the commissary department, in charge of Sergeant E. H. Hart.

Private Becker was incapacitated for a while and the men had practical lessons in attending to the sick and wounded.

WANTS

ONE CENT A WORD

One Cent a Word Results

One Cent a Word Results

WANTED
Advertisements Under this Heading One Cent Per Word Each Day. No Advertisements Inserted for Less Than Ten Cents.

FOR SALE
Advertisements Under this Heading One Cent Per Word Each Day. No Advertisements Inserted for Less Than Ten Cents.

AGENTS WANTED.
16 x 20 Crayon Portraits 40 cents, frames 10 cents and up, sheet pictures one cent each. You can make 100 per cent profit or \$30 per week. Catalogues and samples free. Frank W. Williams Company, 1298 W. Taylor street, Chicago, Ill. 3972-4f

AUTOMOBILE FOR SALE.
Autocar runabout, Model 1906, in first-class condition; fully equipped. H. H. Cheal, Quartermaster's Depot; Tel. 130. 3968-1f

SITUATION WANTED
Position as steam plow engineer; capable and able; six years in last place. Address "J. A.," this office. 3970-3f

A valuable collection of stamps. This collection is the property of the widow of the late H. W. Bowen, and is the result of his effort in many years of labor; they can be seen at the Hawaiian News Co., Young building. 3911-1f

By German woman; housework or cooking. Address "S.," this office. 3968-4f

Stock paying good interest, in well-known Honolulu firm; small quantity for sale. Address "L. F.," this office.

By young lady; house work preferred. Apply 1429C Holt lane. 39670-1w

Camera made from kon wood, plateholders and a complete outfit. Can be seen at Hawaiian News Co.'s store, Bishop St. 3967-1f

Second-hand flat-top desk; must be reasonable. Address "L.P.," this office. 3955-1f

One genuine Shetland pony, for sale cheap. A. G. Curtis, Kurtistown, Hawaii. 3967-9f

A second-hand showcase, about 6x2x1 feet. Address with price "P.," this office. 3951-1f

A few settings of pure Buff Arpington eggs. Address Box 40, Libue. 3959-1f

Room with or without board; references. Address "Cult.," Bulletin office. 3960-1f

Fine piano. Cash or installments. Coyne Furniture Co. 3969-1f

Clean wiping rag at the Bulletin office.

ARMY COTS, \$1, delivered. Coyne Furniture Co. 3952-1f

TO LET
Advertisements Under this Heading One Cent Per Word Each Day. No Advertisements Inserted for Less Than Ten Cents.

Fresh milk cow. Apply C. R. Frazier. 3961-1f

Nicely furnished sitting and bedroom with bath, electric lights, for rent cheap. Enquire Curio Den, Fort St. 3967-1w

Dirty for filling. Apply Bulletin office. 3956-1f

House, eight rooms, with modern conveniences; pleasant grounds. In Punahou District, convenient to car lines. Enquire W. C. Woodson, Stangenwald Bldg., or P. O. Box 658.

Large house on Beretania St. next to Queen's Hospital; rent very cheap. W. W. Chamberlain, Judd Building. 3849-1f

Furnished cottages and housekeeping rooms; gas stoves; \$12 to \$25. F. E. King, Cottage Grove, King St. 3967-1f

Furnished cottage at the beach, opposite the switch near the bridge. Apply on premises or L. B. Kerr & Co. 3961-1f

Furnished or unfurnished rooms, with or without board. Call 757 Beretania. 3963-2w

FURNISHED ROOMS.
The Arlington, Hotel Street near Fort. 3963-1f

LOST
Advertisements Under this Heading One Cent Per Word Each Day. No Advertisements Inserted for Less Than Ten Cents.

On Friday morning on King street between Bethel street and railway depot, a lady's gold watch. Finder will receive suitable reward on return to this office. 3974-1f

In Palama, all-white, 9-months-old fox-terrier; cut tail; green leather collar. Reward if returned to this office. 3911-1f

Irene Finlay of Liliupatua Co. lost 5-dollar gold-piece in calabash. Finder return to this office.

Sunday; gold locket initialed A. N. E., and containing picture. Reward at this office. 3969-1w

FOUND
Advertisements Under this Heading One Cent Per Word Each Day. No Advertisements Inserted for Less Than Ten Cents.

A pair of corsets, bought at Ehlers' March 12. May be had at this office by paying for this ad.

Decorate FOR THE Fleet.
TOM SHARP CAN HELP YOU

Wah Ying Chong Co.
King Street, Ewa of Fishmarket. DRY GOODS AND FURNISHING GOODS OF EVERY DESCRIPTION.

WING CHONG CO.
KING ST. NEAR BETHEL Dealers in Furniture Mattresses, Etc., Etc. All kinds of KOA and MISSION FURNITURE Made To Order.

HONOLULU IRON WORKS
Improved and Modern SUGAR MACHINERY of every capacity and description made to order. Boiler work and RIVETED PIPES for irrigation purposes a specialty. Particular attention paid to JOB WORK, and repairs executed at shortest notice.

S. SAIKI,
Bamboo Furniture Made to Order. Picture Framing a Specialty.

563 S. BERETANIA ST. TELEPHONE 487.

F. S. Nagami.
Kodak Developing, Printing, Enlarging and Interior Photographing.

HOTEL ST. bet. Nuuanu and Bethel.

WHEN
You Want Electric Wiring Done or Private Telephones Installed or Dry Batteries, call the

UNION ELECTRIC CO., 69 Beretania St. Phone 315.

PENINSULA

Completely Furnished House for Rent For Summer Months.

Immediate possession. 2 large bedrooms, dining-room, living-room, bathroom, etc. Use of row-boat.

\$30.00 per Month

Bishop Trust Co. Ltd. 924 Bethel Street,

DAVID DAYTON 137 MERCHANT STREET.

LOTS FOR SALE IN KAPIOLANI PARK ADDITION and other desirable localities.

For Sale at a Bargain—Premises at Hanalei on the beach, a two-story house and furniture, at a bargain.

Hallwood, The Cash Register Hawaiian Office Specialty LIMITED Co., 931 Fort St. PHONE 143.

Meats Fresh, wholesome, and of every variety at

THE PARAGON Beretania, Alakea, and Union. Phone 104.

For Over 60 Years Mrs. Winslow's Soothing Syrup has been used for over SIXTY YEARS by MILLIONS of Mothers for their CHILDREN while TEETHING, with perfect success. IT SOOTHES the GUMS, BOPPIES the GUMS, ALLAYS all PAIN, CURES WIND COLIC, and is the best remedy for DIARRHOEA. Sold by Druggists in every part of the world. Be sure and ask for Mrs. Winslow's Soothing Syrup and take no other kind. 25 Cents a Bottle.

An Old and Well-tried Remedy For Expert Repairs on Bicycle, Motorcycle, Automobiles, etc., call on

J. E. Santos, Back of Peter's, UNION ST. PHONE 361.

PAINTING, PAPERHANGING AND TINTING. General Jobbing a Specialty. Dealers in Wall Paper, Paints, Oils, Etc. P. O. Box 914. 208 Beretania St. near Emma. W. B. KAM, Mgr.

Sweet Violet Butter

The Best Made. 2 Lbs. for 75c C. Q. YEE HOP & CO., TELEPHONE 251.

LOOK at the automobiles, buggies and carriages we have recently overhauled and painted THEN SEE US.

W. W. Wright Co., King Street near South Tel. 252

PAPER All kinds in rolls and sheets. AMERICAN-HAWAIIAN PAPER & SUPPLY CO., LTD. Fort and Queen Sts., Honolulu. Tel. 410. George G. Guild, Gen. Mgr.

P. L. PETERS NOTARY PUBLIC at BULLETIN OFFICE. Phone 256.

General Arthur Spells Satisfaction in Cigars.

M. A. Gunst & Co. Wholesale Importers and Jobbers EUROPEAN AND AMERICAN DRY GOODS FORT and QUEEN STS

M. Phillips & Co. ICE manufactured from pure distilled water. Delivered to any part of city by courteous drivers.

OHAI ICE AND ELECTRIC CO., Kewalo. Telephone 528

BOOT and SHOE MANUFACTURER By the Latest Improved Machines. Men's shoes, 75 cents (sewed); Men's Heels, 25 cents. Repairing Neatly Done.

Lin Hop, Corner King and River Sts.

Suits Pressed At Short Notice and Quick Delivery. EAGLE DYEING AND CLEANING WORKS Fort Street. Phone 678.

BUILDING MATERIAL OF ALL KINDS. DEALERS IN LUMBER. ALLEN & ROBINSON, Queen Street :: :: Honolulu

KEYSTONE-ELGIN WATCHES INGERSOLL WATCHES At All Watchdealers.

Jos. Schwartz, Agent for Hawaiian Islands, Cor. FORT and KING STS., Honolulu.

Steinway AND OTHER PIANOS. THAYER PIANO CO. 186 HOTEL STREET. Phone 218. TUNING GUARANTEED.

Bulletin Business Office Phone 256. Bulletin Editorial Room Phone 185.

We Like Change

In our home decorations. A Mahogany or Oak color always gives the wood-work of a room a good appearance. Over old paint or new wood

THE SHERWIN-WILLIAMS VARNISH STAIN



produces good results. It stains and varnishes at the same time. Is made in Oak, Cherry, Mahogany, Rosewood, Walnut, Ebony. You will be surprised at the ease with which you can entirely change the appearance of your room. Let us tell you some good things we know about the Stain.

SOLD BY E. O. HALL & SON, LTD

LOCAL

SPORTS

NATIONAL

THE HANDBALL TOURNEY

Webster, the expected-to-be champion in the Y. M. C. A. handball contest, has been relegated to second place, the "unexpected" happening, as usual, and the "dark horse," in the person of J. Baptist, coming to the front and taking away from Webster his prestige as leader. This happened when Baptist, who has come up the line seemingly unnoticed, beat Webster out in their last meet in a very well-contested game. The standing of players up to date is as follows:

- C. Lewis won from S. Bunn, 15-4, 15-1.
S. Bunn won from W. Gertz, 15-8, 15-6, 15-7.
R. Axtell won from S. Gardia, 15-1 14-15, 15-6.
J. Whitney won from F. Becker, 15-8, 15-5.
M. Johnston won from D. Voeller, 15-2, 15-9.
J. Baptist won from T. McGuire, 15-0, 15-9.
W. Rasmann won from H. Nickel, 15-9, 15-13, 15-3.
M. Johnston won from W. Rasmann, 15-5, 9-15, 15-7.
J. Baptist won from G. Currey, 15-8, 15-7.
M. V. de Collis won from J. C. Ewing, 15-6, 15-4.
J. McGuire won from J. C. Ewing, 15-0, 15-9, 15-9.
W. Rasmann won from T. McGuire, 15-7, 15-11.
M. Ferreira won from F. Franks, 8-15, 15-1, 15-9.
F. Franks won from J. C. Ewing, 15-5, 15-13.
M. Johnston won from W. Gertz, 15-3, 15-9.
C. Lewis won from W. Gertz, 15-3, 15-10.
J. Baptist won from J. Notl, 15-5, 13-15, 15-0.
J. Baptist won from W. Gertz, 15-3 15-3.
J. S. Notl won from M. V. de Collis, 12-15, 15-9, 15-3.
J. Baptist won from M. C. Webster, 12-15, 15-15, 15-14.

Austin White Wins The White Rock Cup

The 27th successive contest in the golf tourney for the White Rock cup took place on Sunday, the 12th, at the Moanalua grounds. Beautiful weather prevailed and considerable enthusiasm was evinced by the many onlookers during the progress of the contest. The result was that this 27th contest was the closing one for the possession of the cup, Austin White (scratch) being a third-time winner, and, instead a stein, the White Rock cup will be hereafter an ornament to the family sideboard. White made his first win at Moanalua, scoring 81 net, with a handicap of 4; the second win was at Haleiwa, score 77 from scratch. W. Simpson had a two-time winner's hold, but did not keep his grip. J. C. Evans took a case of White Rock as second prize. Following are the scores:

Table with columns: Name, 1st Round, 2nd Round, Gross, Handicap, Net Score. Includes names like Campbell, E. M., Evans, J. C., Edmunds, C. E., Fiddes, J., etc.

BASEBALL AT AALA PARK

Baseball, as usual, held the attention of quite a large gathering at this Riverside Park yesterday afternoon and the interest in contests was added to by the music of the band, which played from 1:30 o'clock until the last ball was pitched over the plate.

The contestants in the games were: First, Sweet Violets and Orientals, and in a poorly-played game the Sweet Violets won out by a score of 19 to 6.

The second game of the day, with the band still playing, was between the Japanese Anahis and the Chinese Alohas Jr.; won by the latter by the score of 15 to 6.

Company F of the National Guard defeated a team from the 20th Infantry, U. S. A., by a score of 8 to 6. On Saturday next the final game between these teams will take place, and if Company F holds its own it will be the cup-winner.

AMONG THE FACHTSMEN

Yesterday was an ideal day for the yachting fraternity, a wet sheet and a flowing sea being guaranteed by the prevailing strong northerly wind which lasted all day. Only a few of the yachts are in commission, however, and little advantage could be taken of the auspicious weather.

The Kamehameha made a long run outside yesterday but under a reefed mainsail. Those on board reported having had a highly interesting time by reason of the strong winds. Coming to her anchorage the "Kam" was laid alongside in a yachtmanlike manner. "Wouldn't crush an egg-shell, sir!" being the comment of onlookers.

The Ring Dove, the Newport-rigged catboat owned by Oculist Sanford, did not leave her moorings yesterday, although the wind and weather gave grand opportunity for a try-out. The boat looks as though she is overmasted.

The Pakaona, Lloyd Conkling's lively yacht, ran out as usual during the high winds of yesterday. At went well until by an error of the crew the centerboard pin came out and then something dropped. The yacht was then in the channel and drifting seaward, but Lloyd displayed the P. D. Q. signal and Young brothers' launch went to his aid.

The Hawaii (old) made a run to Pearl Harbor yesterday. The new Hawaii is still on the marine railway, as is also the Gemini.

FOOTBALL FOR JULY 4TH

Honolulu, March 29, 1908. J. T. Mohr, Esq., Chairman, July 4th Committee, Hilo, Hawaii.

Dear Sir:—Upon a former Fourth of July an association football team from Honolulu visited Hilo to play a game against the local team there. If your committee is desirous of arranging such another event I should be glad to bring against you on July Fourth next either a representative Honolulu XI, or if you think that would be too strong for you, a combination calculated to give a good even game. In this latter case I would endeavor to bring the Y. M. C. A. association team, of which I am captain.

I shall in either case be glad to know whether your committee will defray the expenses of the visiting team. Yours truly, L. G. BLACKMAN.

BAND CONCERT

A public moonlight concert will be given this evening at 7:30 at Emma Square. Herr Berger announces the following program:

- PART I. Grand March—"Holidays"; Lachner Overture—"Solemn Hours"; Beethoven Ballad—"The Palms"; Faure Selection—"Kind Providence"; Tobani. PART II. Vocal—Hawaiian songs, as by Berger Selection—"American Airs"; Contorno Ballad—"Ehua Maka Uluhi"; Heims Finale—"Watermelon Vine"; Allan "Star Spangled Banner."

Remember that the Garbage Department has promised to cart away the refuse when you clean up your sidewalk. Call up the department when your part of the work is done.

Robert Kane, aged 104 years, died at Bushnell, Ill. He was born in Ireland. He lived at Bushnell seventy years.

BASEBALL

The Seaside League has prepared the schedule of games for the coming season; the first game was played yesterday on the local grounds and was won by the Star-Line. Following are the dates set for the rest of the games:

- April 12—Okuwa vs. Star-Line; Pacific vs. Sweet Violets.
April 19—Pacific vs. Star-Line; Okuwa vs. Sweet Violets.
April 26—Sweet Violets vs. Star-Line; Okuwa vs. Star-Line.
May 3—Star-Line vs. Star-Line; Pacific vs. Okuwa.
May 10—Sweet Violets vs. Star-Line; Pacific vs. Star-Line.
May 17—Okuwa vs. Star-Line; Pacific vs. Sweet Violets.
May 24—Pacific vs. Star-Line; Okuwa vs. Sweet Violets.
May 31—Sweet Violets vs. Star-Line; Okuwa vs. Star-Line.
June 7—Star-Line vs. Star-Line; Pacific vs. Okuwa.
June 14—Sweet Violets vs. Star-Line; Pacific vs. Star-Line.

THE WRESTLERS

"Hans" is resting; or, at least, was enjoying an enforced rest yesterday by the advice of his trainer, Prof. Pete Barron. He goes to work today, however.

Pete Barron, the trainer and instructor of both big Hans and little Roberts, was off his feed himself yesterday, so both of the mat artists had a rest.

Roberts feels very confident of being able to down his man in short order. But then Kauahi thinks that he himself will be the winner, and there you are.

The backer of Roberts has not shown up for the last few days and the editor naturally wonders whether his manager is sick.

This coming wrestling event, if carried out clean and squarely, will tend to bring mat artists into prominence here. There are several good local wrestlers in town.

Pete Barron is a pretty handler of the 190-pound bar dumbbell and so is Roberts, Pete, however, can handle the bell with either or both hands, while Roberts uses his right only. Hans doesn't monkey much with the bell.

Mitsuka and Roberts are looked forward to as very liable to meet in a mat encounter after the coming contest is over.

Will Prestidge is doing good work with Kanne, and the big Hawaiian appreciates it. He is a good and willing worker and Prestidge has his work cut out.

TOURISTS COMING

The Atchison, Topeka & Santa Fe R. R. Co. writes the Promotion Committee, stating that inquiries regarding Honolulu have been coming in from its Eastern agents, and they have booked quite a number of people for steamers leaving during the next few months. He states further that it is a hard matter to get accommodations, even now, on the steamers leaving two months hence.

Bulletin Business Office Phone 256. Bulletin Editorial Room Phone 185.

Jay Gould Still Champion

NEW YORK, N. Y., April 11.—Jay Gould retains the tennis championship, defeating Miles.

Auto for Hire

MANUEL REIS.—Call up at any time by telephone any one of these numbers: 290, 200, 1007.

WHITNEY & MARSH

SALE OF PARASOLS

Begins on MONDAY, the 13th

SEE WINDOW DISPLAY FOR SOME OF THE BARGAINS.

"REDFERN" and "WARNER'S RUST-PROOF."

CORSETS

IN ALL DESIRABLE STYLES.

Come and see our 1908

Pope - Hartford

MODEL M.

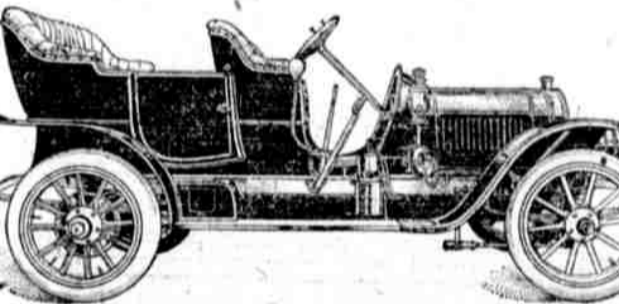

"HELD HIGH IN PUBLIC ESTEEM"

Write us for the booklet wherein is told how and why the Pope Hartford, at \$2750.00 is better value than any other automobile in the world, irrespective of price, horse-power, or number of cylinders.

Von Hamm - Young Co., Ltd.

THOS. A. EDISON

the foremost inventor of the age, rendered his best service to the musical world when he gave it the EDISON PHONOGRAPH (New Model). This machine is superior in every point to any other phonograph, and yet costs less, and the records are cheaper. Call and hear it at the

HAWAIIAN NEWS COMPANY, Ltd., YOUNG BUILDING.

Thoroughbred Registered Jersey Bulls

The pure-bred Jersey Bulls, Ojibway of Y. B. A. J. C. C. No. 60247, and Guenon Lad, 2nd A. J. C. C. No. 62304, at service at \$10.

Tel. 890 The Pond Dairy

MILLINERY

Hats Flower and Ribbons

Just received! the latest and most up-to-date styles and shapes.

We are also showing a new line of Black Voil Skirts, these are right from the factory and are chip and natty.

L. B. KERR & CO., LTD., Alakea Street

HOT CROSS BUNS FOR FRIDAY, SATURDAY, and SUNDAY. Pretty Candy Rabbits Panorama Eggs A SWELL LINE OF THESE PRETTY EASTER TOYS. MANY EASTER NOVELTIES Home-Made and Gunther's CANDIES IN EASTER BOXES. Palm Cafe

2 Lbs. CRYSTAL SPRINGS BUTTER 75 CENTS WHITE CLOVER BUTTER 65 CENTS Better table quality was never made. METROPOLITAN MEAT CO, Limited Telephone 45

Weekly Bulletin, \$1 Year

THESE are the days on which to visit Haleiwa. St. Clair Bidgood, Mgr. Easter Easter Our full line of Cards and Novelties for Easter—The Largest Display We Have Ever Had—are now open for inspection. Particular attention to Island orders. Wall, Nichols Co., Limited

CHINESE JEWELRY Bracelets, Rings, Brooches, Etc., ready-made or carved and designed in preferred styles. You are cordially invited to call and we shall be pleased to show you our goods. Bo Wo Jewelry Co. Japanese Curios, Silk Kimonos, Shirts, Pajamas, Shirt Waists, Fancy Embroidered Goods. K. Fukuroda, HOTEL STREET NEAR BETHEL.

DRINK PABST BEER W. C. Peacock & Co., Ltd., Agts.

AUTOS Repaired by our Auto Expert. Schuman Carriage Co., LIMITED, MERCHANT STREET.