

# THE DAILY BULLETIN

PUBLISHED BY J. W. ROBERTSON & Co.

No. 26.

HONOLULU, H. I., THURSDAY, MARCH 2, 1882.

GRATIS.

### THE DAILY BULLETIN

Is published every morning, and circulated throughout the town, and forwarded to the other islands by every opportunity.

1300 pkgs of sugar came to hand yesterday.

2472 pkgs of sugar were received this morning.

His Excellency Gov. Dominis is very much better.

Our thanks are tendered to Pilot McIntyre for the report of the North Star.

Kaneohe and Heeia Plantations will be connected with town by telephone this afternoon.

The adjourned meeting of the Y. M. C. A. will be held at the Lyceum to-night, at 7:30 P.M.

Her Royal Highness the Heir Apparent will hold a reception at her residence, Washington Place, this afternoon, from 3 to 5.

On the last trip of the Kekaula-ohi to Hanalei, one of her crew fell overboard during the night. The schooner was immediately put about and the man picked up.

Friend Hassinger saw a person tax collecting yesterday, called and asked him if he would give him a receipt for his, at the same time handing him a handful of tacks.

The Chinaman arrested for smuggling opium in cases of goods ex Australia last week was tried in the Police Court yesterday. He was sentenced to two months' imprisonment at hard labor. The goods were confiscated, which with the opium was valued at about \$2,000.

News of an attempt to commit suicide was received by telephone from Kailua, Oahu, yesterday morning. A woman was found in a house near Maunawili, with her head badly cut; a hatchet, hammer, and two stones were on the floor near her. She was subject to asthma, and gave that as the reason for endeavoring to take her life.

The steam-whaler North Star, in charge of the mate Mr. Carter, arrived yesterday, 68 days from Juan Fernandez. She has 200 barrels sperm oil. Mr. Carter reports that when cruising off Molokai on Tuesday afternoon last, he fell in with a school of whales. He immediately lowered his boats, and succeeded in striking four of them. Two of them were saved, the other two were lost, also one of the boats and its crew. The vessel has gone to Kealakekua Bay to meet Capt. Owen. The men will recruit there, after which she will return to Honolulu to fit out for the Arctic.

**MANILA CIGARS**—Just Received, a lot of **FINE MANILA CIGARS** For sale in quantities to suit, by 26 1w A. S. CLEGG & Co.

**NOTICE**—On account of closing out our business, all persons having claims against our firm will please present them at once; and all parties indebted to us are requested to make immediate payment. All bills not settled before the 15th March will be placed in the hands of a collector. 26 2w WENNER & Co.

**BROWN & CO.**, Importers and Dealers in Ales, Wines and Spirits, No. 9 Merchant st., Honolulu. 12

An alarm of fire was turned in from Ward No. 4 at a few minutes past two yesterday afternoon. The fire was in the coach house on the premises occupied by Major J. H. Wodehouse, on Emma street. A bale of hay was burnt up, and the side of the building badly scorched. In the back wall of the building, (against which the hay was lying) are two knot holes, on the outside of which, between it and the fence, on the ground, nearly under one of the holes, a match was found with the phosphorous off the end of it, which had evidently been struck with the intention of lighting it, but did not burn. On making a further examination about the premises, an old wardrobe in the house was found to contain a lot of hay saturated with kerosene oil, and under the house a bundle of papers was found, also saturated with oil. The fire is supposed to be the work of an incendiary.

**FOUND**—A Gold Bracelet, supposed to have been lost at H. R. H. Keelikolani's ball. May be had by calling at WELLS' New Music Store, No. 107 Fort Street. 26

**FOR SALE**—A collection of from 1500 to 1600 of Postage Stamps. 26 Apply to M. D. MONSARRAT.

**TO LET**, a cottage on Emma Street, opposite the Square. Apply at J. W. ROBERTSON & Co's. 26

**SPERM OIL—JUST RECEIVED** A lot of Pure Sperm Oil, ex bark Mary & Susan. For sale by 25 A. W. PRICE & Co.

**WANTED**—Will the present owner of a book called "THE TEACHER," lately sold at an evening sale, and afterwards raffled off at the Astor House, be so good as to leave the name and address of the publisher at the BULLETIN Office, and oblige. 24

**WANTED**—A GENTLEMAN and his mother desire a suite of rooms with board in a respectable family, and retired locality in the city. Address J. E. WISEMAN, 27 Merchant st. 19

**LOST**—A Crystal Locket and Lantern. The finder will please return same to the BULLETIN OFFICE.

**W. R. CASTLE**, Attorney at Law and Notary Public. Attends all the Courts of the Kingdom. 1

**FRANCIS M. HATCH**, Attorney at Law, 15 Kaahumanu st. 23

**G. W. MACFARLANE & CO.**, Importers and Commission Merchants. Robinson's Fire-Proof Building, Queen street, Honolulu. 1

**C. AFONG, IMPORTER**, Wholesale and Retail Dealer in General Merchandise and China goods, in the Fire-proof store, corner King and Nuuanu streets. 1

**F. A. SCHAEFER & Co.**, Importers and Commission Merchants, Merchant st., Honolulu. 1

**S. N. Castle**, J. B. Atherton. **CASTLE & COOKE**, Shipping and Commission Merchants. Importers and Dealers in General Merchandise, No. 80 King street, Honolulu. 1

**H. HACKFELD & COMPANY**, General Commission Agents, Queen street, Honolulu. 1

**JOHN T. WATERHOUSE**, Importer and Dealer in General Merchandise, Queen st., Honolulu. 1



**HONOLULU ICE MANUFACTORY**, Ice delivered to all parts of the City. Shipping supplied in quantities to suit. Telephone, No. 58. Office at Wilder & Co's. 18

**DR. CHARLES T. RODGERS**, Office, Odd Fellow's Building, Fort street. Residence, Hawaiian Hotel.

### TELEPHONIC.

Diamond Head, Mar. 2, 6 a.m. Weather clear; light NE. wind. Nothing in sight.

Waimanalo, Mar. 2, 6:45 a.m. We are having fine weather here now. A nice breeze is blowing this morning. The stmr Waimanalo is discharging, and will return either this afternoon or early to-morrow morning to Honolulu.

Kailua, Mar. 2, 7:45 a.m. The woman who attempted to kill herself yesterday is recovering from the effects of her cuts. She is better this morning.

### Arrivals.

Mar. 2—Steam whaler North Star, from a cruise Schr Kahikeonui, from Honokaa Schr Kekaulaui, from Hanalei Schr Haunani, from Kona and Kau

### Departures.

Mar. 1—Stmr Waimanalo, for Waimanalo Schr Jennie, for Onouea Stmr Waimanalo, for Waimanalo

### Vessels Leaving this day.

### Vessels in Port.

Am Miss. bgtnie Morning Star, repairing Am bgtnie W H Meyer, for San Francisco Am bgtnie W G Irwin, for S F Am schr Ida Schnauer, repairing Am bk Carbarien, for S F Ger bk C R Bishop, for New York Haw bk Kalakaua, for S F Am bk Amy Turner, for New York Haw bgtnie Pomare, for S F Am bgtnie J A Falkenburg, for S F Am schr Anna, for S F Am tern Sadie F Callier, for S F

### Vessels Expected.

Am bgtnie J D Spreckels, from S F, March 6 Ger bk Atlanta, from Liverpool, March 7 Br bk Earl Dalhouse, from London, March 7 Am bgtnie Ella, from S. F., March 7 S S Zealandia, from Sydney, March 18 S S City of New York, from S F, March 19 S S Ceylon, from Yokohama, March 27 Am bk Furness Abbey, from Boston, May 28 Am bk Ed May, from Liverpool, May 28 Br bk Lizzie Bell, from Liverpool, Ger bk Stella, from New York, Am bk Ferris S Thompson, from Nanaimo, Ger bk Paradox, from Bremen, Am schr Len, from South Sea Islands, Am bk Henry Buck, from Port Gamble, Br bk Revere, from Puget Sound

### FOR SAN FRANCISCO.

The Clipper Bark

"KALAKAUA," - Diggs, Master, Will have quick dispatch for the above port. For freight or passage apply to F. A. SCHAEFER & Co., Agents.

### SPRECKELS' LINE.

FOR SAN FRANCISCO

The A1 Hawaiian Brig

"POMARE," - Drew, Master, Will have immediate dispatch for the above port. For freight or passage apply to W. M. G. IRWIN & Co., Agents.

### SPRECKELS' LINE.

FOR SAN FRANCISCO

The New Clipper Am. Brig

"WM. G. IRWIN," Turner, Master Will have immediate dispatch for the above port. For freight or passage apply to W. M. G. IRWIN & Co., Agents.

### STEAMER LIKELIKE

King, - Master.

Leaves Honolulu each Tuesday at 4 p.m., touching at Lahaina, Maui Bay, Makana, Maui, Kona, Kawaihae, Laupahoehoe and Hilo. Returning, will touch at all the above ports, arriving at Honolulu each Sunday a.m.

### PACIFIC MAIL Steamship Company.

FOR SAN FRANCISCO,

The splendid steamship

"ZEALANDIA,"

Cnevalier, Commander.

Will leave Honolulu for San Francisco on or about March 13.

FOR SYDNEY VIA AUCKLAND

The splendid steamship

"CITY OF NEW YORK,"

Cobb, Commander.

On or about March 19th, For freight and passage apply to H. Hackfeld & Co., Agents.

**NOTICE—ALL PERSONS HAVING** claims against S. M. Whitman will please present them at once, and all parties indebted to the same are requested to call and settle by the 1st of March, and save costs. S. M. WHITMAN. Honolulu, February 20th, 1882. 17

**TO SELL—A FINE BLACK** Saddle Horse, warranted sound and kind, suitable for a lady or gentleman. For sale at a bargain. Address or apply to J. E. WISEMAN, 27 Merchant street. 21

**FOR SALE—A PIECE OF LAND** at Walkiki, near the seashore, containing 57-10 acres surrounded by a new fence, for sale as a whole or in parts.

**TO LET—THE PREMISES IN** Nuuanu Avenue, lately occupied by F. A. Harnden. Inquire of 20 A. JAEGER.

**M. S. GRINBAUM & CO.**, Importers of General Merchandise and Commission Merchants, Honolulu. 1

**M. S. GRINBAUM & CO.**, Commission Merchants, 214 California street, San Francisco, Cal. 1

**LOST—FROM THE PREMISES** of the Royal Hotel, a Canary Bird, with a black spotted top-knot. The finder will be reasonably rewarded on returning it to the Royal Hotel. 19

**F. T. LENEHAN & CO.**, Importers and Commission Merchants, Nuuanu st., Honolulu. 1

**JOHN A. HASSINGER**, Agent to take Acknowledgments to Contracts for Labor. Interior Office, Honolulu. 1

**RICHARD F. BICKERTON**, Attorney and Counselor at Law. Money to lend on Mortgages of Freeholds. Office, No. 23 Merchant st. 1

**J. M. DAVIDSON**, Attorney at Law 24 Merchant street. 16

**S. B. DOLE, LAWYER**, corner Fort and Merchant streets. 11

**CECIL BROWN, ATTORNEY** and Counsellor at Law, Notary Public, and Agent for taking Acknowledgments of Instruments for the Island of Oahu. No. 8 Kaahumanu street, Honolulu. 1

### PEOPLE'S LINE OF OMNIBUSES.

JAMES DODD, Proprietor.

NUUANU VALLEY ROUTE:

Up trips: Leave W. G. Irwin & Co's. A.M.—6:15, 7:00, 8:00, 10:30. P.M.—12:05, 2:00, 4:00, 5:10, 6:30, 9:00  
Down trips: Leave Res. of J. H. Paty. A.M.—6:30, 7:30, 8:30, 11:00. P.M.—12:45, 2:30, 4:40, 5:40, 7:00, 9:20

### SUNDAY TIME TABLE.

Up trips: Leave W. G. Irwin & Co's. A.M.—9:00, 10:00. P.M.—12:10, 2:00, 4:00, 6:30, 8:15.  
Down trips: Leave Res. of J. H. Paty. A.M.—9:30, 10:30. P.M.—12:45, 2:30, 4:30, 7:10, 9:10.

**BERETANIA & PUNAHOU ST. ROUTE**

Up trips: Leave W G Irwin & Co's. A.M.—6:10, 6:50, 7:15, 10:00. P.M.—12:05, 2:00, 4:30, 5:40, 7:10, 10:20  
Down trips: Leave Punahou street. A.M.—6:30, 7:30, 8:20, 10:30. P.M.—12:45, 2:30, 4:30, 5:40, 7:10, 10:20

### SUNDAY TIME TABLE.

Leave the Stables, cor. Fort and Hotel sts., for Punahou Street, Long Branch Baths, fare 50 cts., baths included: A.M.—6:30 to Waikiki; 9:15, 10:15, and 12:15. P.M.—2:00, 4:00 to Waikiki; 7:00, and 8:30. Down trips: Leave Punahou street. A.M.—8:00, 9:30, 10:30. P.M.—12:40, 2:30, 5:30; 7:15, 9:05.

**WILDER & Co.**, Dealers in Lumber, Paints, Oils, Nails, Salt and Building Materials of every kind, cor. Fort and Queen sts., Honolulu. 1

Robert Leyers, C. M. Cooke. **LEWERS & COOKE**, (successors to Lewers & Dickson.) Importers and Dealers in Lumber and all kinds of Building Materials, Fort street, Honolulu. 1

**FIREMAN'S FUND INSURANCE COMPANY** of San Francisco. Fire and Marine. Cash capital Gold, \$500,000. Dwelling risks a specialty. Detached dwellings and contents insured for a period of 3 years, for two premiums in advance. By writing small lines on carefully selected risks, well distributed, offers indemnity second to none. Losses promptly adjusted. Bishop & Co., Agents, for the Hawaiian Islands. 10

**GEORGE LUCAS**, Contractor and Builder, Honolulu Steam Planing Mills, Esplanade, Honolulu. Manufactures all kinds of Mouldings, Brackets, Window Frames, Blinds, Sashes, Doors, and all kinds of Woodwork finish. Turning, Scroll and Band Sawing. All kinds of Sawing and Planing, Mortising and Tenancing. Orders promptly attended to and work guaranteed. Orders from the other Islands solicited. 21

**J. E. WISEMAN, 27 Merchant st.**, Real Estate Broker, Employment Agent and General Office Business. Telephone, No. 172. 16

**HOLLISTER & Co.**, Wholesale and Retail Druggists, and Importers of Fine Tobaccos and Cigars, and Manufacturers of Soda Water, Ginger Ale, &c., &c. 18

**PIONEER STEAM CANDY** Manufactory and Bakery. F. Horn, Practical Confectioner, Pastry Cook and Baker, No. 71 Hotel street, between Nuuanu and Fort.

**CONFECTIONERY**, P. McInerney, No. 71 Fort st., above Hotel street, keeps always on hand an assortment of the best French and California manufactured confectionery, which he offers for sale to the trade or at retail, at reduced prices; also the best brands of choice cigars to be had in the market. The best ice cream, soda water and cordials—Call and try them. 1

**HONOLULU IRON** Works Co. Steam engines, sugar mills, boilers, coolers, iron, brass and lead castings; machinery of every description made to order. Particular attention paid to ship's blacksmithing. Job work executed on short notice. 1

**J. U. KAWAINUI, AGENT TO** take Acknowledgments to Labor Contracts for the District of Kona. Office in the New "Gazette" Building. 1

**ALL PERSONS SEEKING** Employment, and all parties either in Honolulu or at any of the Islands in the Group in want of Employees will please make their wants known to the undersigned, who will do all in their power to fill their orders. P. C. Jones, Jr., J. B. Atherton, B. F. Dillingham, Employment Committee Y. M. C. A. 1

HONOLULU CLOTHING EMPORIUM —OF— A. M. Mellis, No. 104 Fort Street. MRS. MELLIS' DRESS-MAKING ESTABLISHMENT On the Premises.

Class Spreckels. Wm. G. Irwin. **WM. G. IRWIN & COMPANY**, Sugar Factors and Commission Agents, Honolulu. 1

H. A. F. Carter. P. C. Jones, Jr. **C. BREWER & CO.**, Shipping and Commission Merchants Queen street, Honolulu. 1

**ED. HOFFSCHLAEGER & CO.**, Importers and Commission Merchants, Honolulu, Oahu. 1



**DILLINGHAM & CO.**

Importers and Dealers in

**Hardware, Agricultural Implements,**

House Furnishing Goods, Paints, Oils, Varnishes, &c.

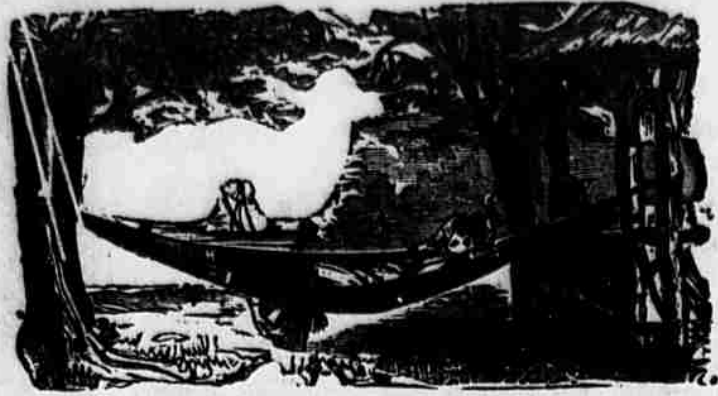

Hammocks from \$2 to \$7.50.

We have lately received several invoices of

**Plows, made specially for the Island trade,**

by the Moline Plow Co., and are still able to furnish all styles and sizes, with extra parts, at lowest prices.

In addition to our regular stock, which is more complete than ever before, we have received many NOVELTIES to which we invite the attention of buyers.

**A Fine Line of Revolvers**

At the Lowest Prices ever offered in the market.

25

DILLINGHAM & CO., Fort Street.

**MATTING! MATTING!**  
Rolls of first class China Matting, just received by  
A. S. CLEGHORN & Co.

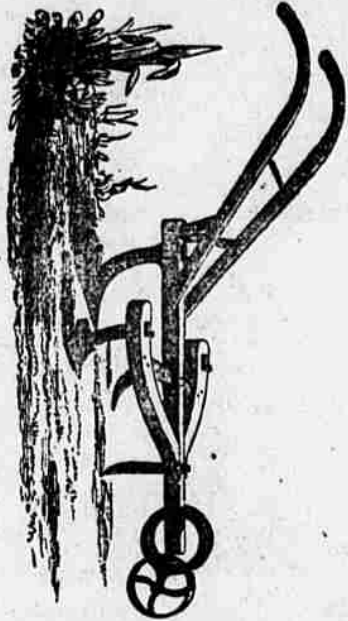

G. H. ROBERTSON,  
Drayman—best teams  
in town. Telephone No. 65. 15

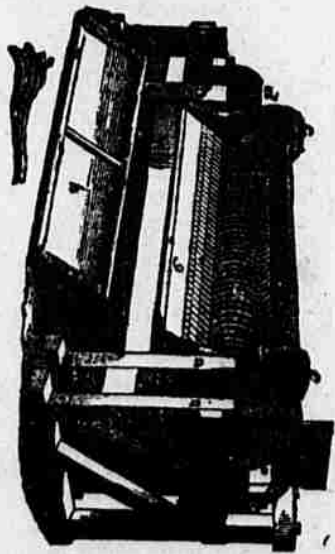

**CHARLES T. GULICK,**  
NOTARY PUBLIC,  
Agent to take Acknowledgments to  
Labor Contracts,  
AND GENERAL BUSINESS AGENT.  
Office, in Makee's Block, corner Queen  
and Kaahumanu streets, Honolulu. 21



**BROWN & PHILLIPS,** Practical  
Plumbers, Gas Fitters and Copper-  
smiths, No. 15 Nuuanu st., Honolulu.  
House and Ship Job Work promptly  
executed. 17

**Vaccination.**

It is greatly doubted whether vaccination is a protection against small-pox. The statistics of the London Metropolitan hospitals go far to shew that it is not. Out of 15,171 small-pox cases, from 1876 to 1880, no less than 11,412 were of persons who had been vaccinated. But even this is not conclusive against the efficacy of vaccination. It is well-known that the human system undergoes a thorough change every few years. Not a particle that existed in the body seven years ago forms a component part of it now. With such a change it is absurd to expect that a single vaccination in early infancy can be perpetually effectual throughout life. The propriety of repeating it at various periods of life is thus evident.

Though it may be well doubted whether vaccination be an entire preventive against small-pox, we think it is clearly established that it greatly modifies its effects. Those who have been vaccinated are not so much affected by small-pox as those who have not. They are more likely to recover, and are not so greatly marked in person by the disease. This result alone is sufficient to commend vaccination to the prudent. Then the opinion of the most eminent physicians is unanimous in its favor. There is no danger in getting vaccinated, and there is more inconvenience than pain, or trouble, connected with it. That, however, is inconsiderable, and should never prevent any one from getting it done. The more one is affected by the vaccination the more he stood in need of it being done, and the worse he would have been with small-pox had he taken the disease without being vaccinated. We would certainly say to all—Get vaccinated. If it does no good, it will do no ill, and carries with it besides a great relief to the mind, which of itself is a considerable protection against the disease. —*Scottish American Journal*, January 26.

**THE BEST SUSPENDER**  
WORN is the  
**ARGOSY SUSPENDER,**



For sale at  
A. W. RICHARDSON'S. 25

**Metropolitan Market**



Bruce Cartwright.

W. S. Luce.

A. W. Bush.

**Union Feed Company**

—CARRIES THE—

**Largest and Best Stock**

—OR—

**HAY, GRAIN AND FEED**

Of all description, and guarantees to keep a full supply constantly on hand.

25

Send orders to A. W. BUSH, Fort St., Honolulu.

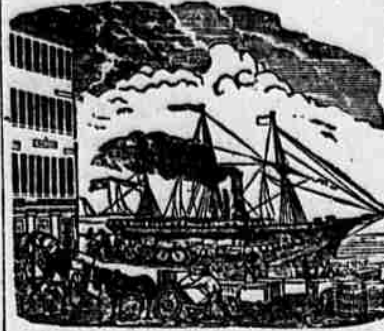

**FINE PIANOS**

Shipped direct to

**G. F. WELLS'**

**MUSIC STORE.**

Call and Select one for yourself,

And avoid the risk and expense from ordering abroad.

At 107 Fort Street you will find the

**Largest Stock of Musical Merchandise**

Ever seen in this Kingdom, including the

**Steinway Pianos, Mathushek Pianos,**

**Weber Pianos, Fischer Pianos,**

**Westermeyer & Woodward Pianos,**

**And Brown Pianos.**

Also, a large stock of ORGANS, ranging from \$45 to \$250.

GEORGE F. WELLS,

107 Fort Street, Honolulu.

TELEPHONE NO. 179 connects  
with Wells' New Music Store!  
If you want your Pianos tuned, ring  
us up! 13

**J. W. ROBERTSON & CO.**  
**STATIONERS, BOOK-BINDERS,**  
BLANK BOOK MANUFACTURERS,  
**AND PAPER RULERS.**

**JUST RECEIVED—"THE LAND**  
of the Midnight Sun,"—Summer  
and Winter Journeys through  
Sweden, Norway, Lapland and  
Northern Finland; by Paul B. Du  
Chastel, with map and 235 illustrations.  
Price, 2 vols, \$7.50.  
J. W. ROBERTSON & Co.

Executed with Neatness and Dispatch.

**BOOK & JOB PRINTING**

Every Description of

**GENERAL PRINTERS AND PUBLISHERS.**

**J. W. ROBERTSON & CO.**

"PREADAMITES, OR A DEMONSTRATION of the existence of men before Adam," with charts and illustrations, by Alex. Winchell, LL.D. Bound in cloth, Price \$3.75. For sale by J. W. ROBERTSON & C.