

HAWAIIAN STAR

Telephone 365 Star Business Office

SECOND EDITION

VOL. XVII.

HONOLULU, HAWAII, MONDAY, FEBRUARY 14, 1910.

No. 5573

WOMEN ASKING FOR A VOTE

MANY MEETINGS AND ALL ARE UNANIMOUS

If the women's organizations of the city, which held meetings this morning, were given entire charge of the situation, it is safe to say that Hawaii would be clean of whiskey, and the festive jag would depart hence forever. The reporter, scurrying from one meeting place to the other, was impressed by two things: First, the extreme earnestness of the ladies in attendance at the various conferences, and second, the businesslike and intelligent manner of handling the matters up for discussion.

As a rule, the business of the morning was thoroughly understood, the ladies having, apparently, threshed out the subject before. At each meeting the program was much the same. The purpose of the gathering was explained by the presiding officer, and some one made a motion varying very little from the following words: "That this society (or club, as the case might be) petition the Congress of the United States that the women of Hawaii be permitted to vote, in the proposed special election, on the question of prohibition in the Hawaiian Islands." There was a motion to pass this motion, a prompt second and a vote on show of hands. Except in a single instance, the vote was unanimous—the lady in the one

case stating that she was a prohibitionist, but believed in leaving politics to the men.

The first meeting held was that of the W. C. T. U. in the parlor of Central Union church, about 50 ladies being present. Mrs. Doremus Scudder presided. As above indicated, the business was stated and the motion passed unanimously.

This meeting was followed by one of the Woman's Board of Missions in the Sunday School room of the church, at which Mrs. Scudder also presided. Mrs. Gulick moved the adoption of the standard motion, and, as in the other meeting, it passed unanimously. About fifty ladies were also present at this meeting.

The Woman's Board retiring, the Woman's Society opened up for business in the same place, Mrs. W. C. Hobby presided. She made an extended explanation of the situation and urged the adoption of the general motion. The vote was unanimous.

The next meeting was on the lanai of the Hawaiian hotel. It was of the Free Kindergarten & Children's Aid Association, and was attended by about twenty officers and members. Mrs. L. L. McCandless presided, and

(Continued on Page Eight.)

PHILIPPINES NOW ON THE PUBLIC LAND FRAUD LIST

(Associated Press Cable to The Star.)

WASHINGTON, D. C., Feb. 14.—Congressman John A. Martin of Colorado has introduced a resolution calling for investigation of the alleged illegal sale of 55,000 acres of the "Priar lands" in the Philippines to Havemeyer. The resolution denounces the department of justice for upholding the sale.

SEBREE'S VESSELS ARRIVE AT COAST

SAN FRANCISCO, February 14.—The Pacific fleet, from the Far East by way of Honolulu, arrived here today.

SLAYER OF ITO TO BE EXECUTED

PORT ARTHUR, February 14.—The assassin of Prince Ito has been sentenced to death.

FATAL EXPLOSION ON TORPEDO DESTROYER

SAN DIEGO, February 14.—An explosion occurred today on board the torpedo destroyer Hopkins and will cost at least two lives. A boiler tube blew up. Seven men were seriously injured, two of them fatally.

HENEY HAS ANOTHER FAILURE

PORTLAND, February 14.—The jury in the land fraud cases which Francis J. Heney has been prosecuting here disagreed, and have been discharged.

MRS. SPRECKELS ILL

SAN FRANCISCO, February 14.—Mrs. Claus Spreckels, widow of the late capitalist, is seriously ill.

SAN JUAN DEL SUR, Feb. 14.—Three thousand government troops have attacked Matagalpa in an attempt to recapture the city from the rebels.

ROBERTSON TAKES PLACE AS FEDERAL JUDGE

Alexander G. M. Robertson was sworn in as second judge of the United States District Court for Hawaii by the first judge, Hon. Sanford B. Dole, in presence of a large concourse of judges, attorneys, jurors, Federal officials and the public, at 10 o'clock this morning.

Members of bench and bar present were Circuit Judges W. L. Whitney and W. J. Robinson, Hon. W. O. Smith, Attorney General Alex. Lindsay, District Attorney R. W. Breckons, Assistant District Attorney W. I. Rawlins, Deputy Attorney General E. W. Sutton, C. R. Hemenway, Louis T. Warren, C. W. Ashford, Abram Lewis Jr., Robbins B. Anderson, A. A. Wilder, M. F. Prosser, C. C. Bittling, S. F. Chillingworth, H. G. Middle ditch, C. F. Peterson, A. S. Humphreys, Clem K. Quinn, J. Alfred Magoon, E. C. Peters, C. H. Olson, C. F. Clemons, T. M. Harrison, J. L. Coke, W. A. Kinney, District Magistrate F. Andrade, J. Lightfoot, E. A. Douthitt.

Wade Warren Thayer, C. F. Chillingworth.

Marshal E. R. Hendry made the opening proclamation immediately upon the entrance of Judge Dole.

Clerk A. E. Murphy read President Taft's commission of Judge Robertson.

Judge Dole then administered the oath of office to the second judge, and calling him to the bench welcomed him with a handshake.

It was a great disappointment, Judge Dole said, when Judge Woodruff resigned as he had entered on his duties with earnestness, and was a man fond of hard work and whose personal character was such as made it a pleasure to work with him. There was a period of anxiety as to whom his successor should be, the position requiring experience, integrity and legal training.

When it was finally heard that

(Continued on Page Eight.)

127 PASSENGERS AND 11 AUTOS FOR HONOLULU

Pacific Mail S. S. Manchuria this morning at 10 o'clock docked at the Hackfeld dock from San Francisco with 235 packages of mail, 115 cabin, 7 second class and 5 Asiatic passengers, and 247 tons of freight for Honolulu. She sails for the Orient at 5 p. m.

John Joyce and wife get off here. Joyce is proprietor of the Gillette Safety Razor Manufacturing Co. They are accompanied by M. J. Curran and daughter, Margaret.

Major and Mrs. H. L. Hawthorne, U. S. A., are for Yokohama. Colonel and Mrs. J. G. Harbord go to Hongkong. Paymaster and Mrs. J. F. Hatch, U. S. N., are for Yokohama. H. E. Law and Mr. and Mrs. Robert Dollar of San Francisco, are going to Shanghai. Dollar is the president of the famous Dollar S. S. Co. Honolulu passengers include W. D. Baldwin and family, Mr. and Mrs. E. E. Cole and Miss Josephine Cornwell.

Freight for Honolulu includes 178 packages merchandise, 10 cases champagne, 92 packages iron and hardware, 11 automobiles, 129 packages paint, 199 cases soap, 29 packages groceries, 109 cases macaroni, 56 packages express matter, 6 packages arms and ammunition, 21 cases automobile parts, 23 cases dry goods, 50 cases cigarettes, 2 pianos, and 3 flasks quicksilver. Cargo for the Orient is mostly cotton and 225 bars of silver bullion valued at \$132,812.19, for Hongkong.

TOURIST SUNDAY LIVELIEST YET

Seven hundred and sixty round-the-world tourists ashore from the Clarc cruiser Cleveland made yesterday the liveliest Sunday on record. The weather permitted all possible pleasures; every auto was engaged; hacks were busy, even worn-out Oriental vehicles; the curio stores, flower shops, cigar stands and fruit stalls all did an unusually good business.

The Promotion Committee's headquarters, which Secretary H. P. Wood on purpose kept open, staying away from church to accommodate the tourists was about the only open place which did not take in money.

Eager, fresh and well supplied with cash, the 430 women, 24 men and six children of the big party, flew about Honolulu, up and down the railway line, all over the electric car system, in and out of shops and stores, enjoying themselves immensely. The liveliness was exceeded only by that of Saturday evening when they raided many of the stores, seeming particularly after Hawaiian jewelry, postal cards, views, books and other souvenirs, useful and ornamental.

This is the first stop in their long journey and their purses were full and their hearts were glad. They realized that they might never come this way again and they made the most of the visit.

Churches, clubs, stores, parks, hotels, beach resorts and vehicles all felt the presence of the tourists, and an enormous crowd crammed the Alakea wharf at the departure of the Cleveland for Yokohama at 5 p. m.

One man's note book, just before embarking for Yokohama, showed: Auto, \$60.00; lunches, \$7.80; postals, \$2.25; views, \$3.00; cigars, 95c; wine, \$15.00; coat-of-arms and other Hawaiian souvenir jewelry, \$32.50; curios, \$23.50; tips, \$1.50; miscellaneous, \$17.50. He was out with a party of four others, three ladies and a gentleman. On the other hand there were individual expenditures that did not exceed \$5 during the stay in port. At an average, however, Honolulu did a good business.

Have your typewriter, cash registers and adding machines repaired by the Office Supply Co. They have a complete repair department for this work.

NEW RICE MILL

The K. Yamamoto Rice Mill is the largest as well as the neatest in the islands. All the machinery is of the very latest pattern. The famous Tengu Rice is cleaned at this mill. are able to handle considerable outside particular work which they guarantee.

FINAL CLEARANCE SALE

Ready-to-wear apparel will be sacrificed at Sachs Dry Goods Co. all this week. Such a chance to buy will be a long time coming again. See Sachs' window display.

HILO COURT TERM

On next Wednesday next the Circuit Court of the Fourth Judicial Circuit, Judge Parsons, will open in its February term. Grand jurors are to appear on March 17 and trial jurors on March 21.

DO YOU WANT RELIEF?

Are you frequently hoarse? Do you have that annoying tickling in your throat? Does your cough annoy you at night, and do you raise mucus in the morning? Do you want relief? If so, take Chamberlin's Cough Remedy and you will be pleased. For sale by all dealers. Benson, Smith & Co., Agents for Hawaii.



THAT CAR ACCIDENT

was unusual only in its manner of happening. Accidents are happening every day in Honolulu. It may be your turn next. Better get an

ACCIDENT POLICY

INSURANCE DEPARTMENT.

Hawaiian Trust Co., Ltd.

923 Fort Street.

GLAVIS ADMITS BALLINGER IS NOT CORRUPT

(Special Cable to The Star.)

WASHINGTON, D. C., February 14.—Discharged Forester Glavis, under cross examination in the investigation by the Congressional committee of alleged irregularities and fraud in the Department of the Interior, charges Secretary Ballinger and Dennett with official misconduct, but admits that he found no corruption.

NEW YORK, February 14.—Secretary Haike of the American Sugar Refining Company, who claimed immunity from prosecution for sugar weighing frauds, on the ground that he testified before the grand jury and that such testimony could not be used against him, will be criminally prosecuted with others, immunity being denied.

Captain Halcrow, who took the ship Joseph B. Thomas from California to New York, arriving there last month, has returned overland to Seattle. He will become master of the ship Governor Robie which is loading lumber at Port Blakely for New York.



ROYAL BAKING POWDER

Absolutely Pure

The only baking powder made with Royal Grape Cream of Tartar

No Alum, No Lime Phosphate

Rubber Heels

For 15cts.

the regular price is 50c The Genuine "Footers" with the non-slip insert. They are good heels too. Come in before the right sizes are gone. Both Mens' and Women's Sizes

THE PLACE

Manufacturer's Shoe Company, Limited

1051 Fort Street

Oceanic Steamship Company Alameda Schedule

LEAVE S. F.	ARRIVE HON.	LEAVE HON.	ARRIVE S. F.
FEB. 12	FEB. 18	FEB. 23	MAR. 1
MAR. 5	MAR. 11	MAR. 16	MAR. 22
MAR. 26	APR. 1	APR. 6	APR. 12
APR. 16	APR. 22	APR. 27	MAY 3
MAY 7	MAY 13	MAY 18	MAY 24

Connects at Honolulu with C. A. Line for Sydney. C. A. Line leaves Honolulu for Australia Jan. 8, 10 and every 23 days.
*Arrives in Honolulu a week in advance of C. A. Line steamer en route to Sydney.

RATES from Honolulu to San Francisco—First Class, \$65; Round Trip, \$110. Family Room, extra.

FOR PARTICULARS, APPLY TO

C Brewer & Co., Ltd.

GENERAL AGENTS.

Canadian-Australian Royal Mail Steamship Co

Steamers of the above line running in connection with the CANADIAN-PACIFIC RAILWAY COMPANY between Vancouver, B. C., and Sydney, N. S. W., and calling at Victoria, B. C., Honolulu and Brisbane, Q.

FOR FIJI AND AUSTRALIA.	FOR VANCOUVER.
MAKURA MAR. 4	MAITAI MAR. 2
MAIKAI APR. 2	MARAMA MAR. 29

CALLING AT SUVA, FIJI, ON BOTH UP AND DOWN VOYAGES.
Theo. H. Davies & Co., Ltd., Gen'l Agents

Pacific Mail Steamship Co. Toyo Kisen Kaisha S. S. Co.

Steamers of the above Companies will call at HONOLULU and Leave this Port on or about the Dates mentioned below:

LEAVE HONOLULU FOR ORIENT.	LEAVE HONOLULU FOR S. F.
1910.	1910.
MANCHURIA FEB. 14	MONGOLIA FEB. 18
CHIYO MARU FEB. 22	TENYO MARU FEB. 25
ASIA MAR. 2	KOREA MAR. 5
MONGOLIA MAR. 14	NIPPON MARU MAR. 19
TENYO MARU MAR. 22	SIBERIA MAR. 26
KOREA MAR. 28	CHINA APR. 2
NIPPON MARU APR. 12	MANCHURIA APR. 9
SIBERIA APR. 18	CHIYO MARU APR. 16
CHINA APR. 26	ASIA APR. 23
MANCHURIA MAY 2	MONGOLIA MAY 7
CHIYO MARU MAY 10	
ASIA MAY 17	

FOR FURTHER INFORMATION APPLY TO
H. HACKFELD & CO. LTD

Matson Navigation Co.'s Schedule, 1910 Direct Service between San Francisco and Honolulu

From San Francisco.	For San Francisco.
S. S. Lurline Jan 12	S. S. Lurline Jan 15
" Hilonian Jan 19	" Hilonian Jan 25
" Lurline Feb 9	" Lurline Feb 15
" Wilhelmina Feb 16	" Wilhelmina Feb 24
" Lurline Mar 6	" Lurline Mar 15
" Wilhelmina Mar 18	" Wilhelmina Mar 26
" Lurline Apr 6	" Lurline Apr 12

For further particulars apply to
Castle & Cooke, Ltd., - - General Agents

American-Hawaiian Steamship Co.

From New York to Honolulu, via Tahuanepo, every sixth day. Freight received at all times at the Company's Wharf, 41st Street, South Brooklyn.

FROM SAN FRANCISCO TO HONOLULU:
S. S. ALASKAN, via Puget Sound, to sail January 30th, 16 days in transit.
S. S. NEVADAN direct, to sail February 10th, 7 days in transit.
S. S. ARIZONAN, via Puget Sound, to sail February 11th, 16 days in transit.
S. S. VIRGINIAN, via Puget Sound, to sail February 23rd, 16 days in transit.
FROM SEATTLE AND TACOMA TO HONOLULU DIRECT:
S. S. ARIZONAN, to sail February 19th
VIRGINIAN, to sail March 3rd
S. S. MEXICAN, to sail March 15th
FROM HONOLULU TO SAN FRANCISCO DIRECT:
S. S. NEVADAN—Carrying Passengers—to sail, Feb. 21st

For further information apply to
H. HACKFELD & CO., LTD, Agents, Honolulu.
C. P. MORSE, General Freight Agent.

UNION-PACIFIC TRANSFER CO. LTD
126 KING ST. FURNITURE AND PIANO MOVING

BAGGAGE, SHIPPING, STORAGE, WOOD, PACKING, COAL.

PHONE 85

Firewood and Coal

Best Grades Always On Hand

Concrete Brick, Crushed Rock and Sand

Nustace-Peck Co. LTD.

Phone 295 63 Queen Street

Shipping Page

EDITED BY J. M. OAT

Mail Steamers to Arrive

Name.	From	Due
Wilhelmina	San Francisco	Feb. 16
Alaskan	Seattle	Feb. 16
Nevadan	San Francisco	Feb. 17
Mongolia	Yokohama	Feb. 17
Alameda	San Francisco	Feb. 18
Chiyo Maru	San Francisco	Feb. 21
Hongkong Maru	Manzanillo	Feb. 24
Tenyo Maru	Yokohama	Feb. 24
Arizonan	Seattle	Feb. 28

Mail Steamers to Depart

Name.	For	Depart
Sheridan	Manila	Feb. 14
Manchuria	Yokohama	Feb. 14
Lurline	San Francisco	Feb. 15
Mongolia	San Francisco	Feb. 17
Columbian	Salina Cruz via Hilo	Feb. 17
Chiyo Maru	Yokohama	Feb. 21
Nevadan	San Francisco	Feb. 21
Alameda	San Francisco	Feb. 23
Wilhelmina	San Francisco	Feb. 24
Hongkong Maru	Yokohama	Feb. 24
Tenyo Maru	San Francisco	Feb. 24

Vessels on the way to or from the Islands

Vessels	At or from	For	Sailed
Annie Johnson bk	San Francisco	Hilo	Jan. 12
Alameda ss	Honolulu	San Francisco	Feb. 12
Alaskan ss	Seattle	Honolulu	Feb. 6
Albert bk	Kaanapali	Sound	ar. Feb. 1
Alden Bessie	Honolulu	San Pedro	Feb. 10
Ariel, sch.	Mukilteo	Pearl Harbor	Feb. 10
Andrew Welch	Honolulu	San Francisco	ar. Feb. 7
Alice Cooke sch	Honolulu	Port Ludlow	ar. Jan. 11
Aloha sch	Port Gamble	Hilo	ar. Jan. 3
Arizonan ss	San Francisco	Seattle	ar. Feb. 5
Asia ss	Honolulu	San Francisco	Feb. 11
Borealis, sch.	Honolulu	Grays Harbor	Jan. 29
Bushu Maru, ss.	Moji	Honolulu	Feb. 8
Columbian ss	Honolulu	Kahului	Feb. 3
Chiyo Maru	Honolulu	San Francisco	ar. Feb. 3
Cleveland	Honolulu	Yokohama	Feb. 13
Churchill sch	Honolulu	Coos Bay	ar. Jan. 10
China, ss.	Honolulu	Yokohama	Feb. 8
Carrier Dove	Honolulu	Grays Harbor	ar. Feb. 7
Concord sch	Fanning's Island	Honolulu	ar. Jan. 31
Coronado bktn	Honolulu	San Francisco	Feb. 3
Dauntless sch	Honolulu	Gray's Harbor	ar. Jan. 9
Dunedin, ss	Honolulu	Shanghai	ar. Jan. 27
E. K. Wood sch	Gray's Harbor	Honolulu	Jan. 24
Eva sch	Mahukona	Humboldt	ar. S. F. Jan. 28
Enterprise, ss	San Francisco	Honolulu	Feb. 13
E. M. Phelps	Honolulu	Philadelphia	Feb. 12
Edward Sewall sp	Newport News	Honolulu	Oct. 5
Foohng Sney bk	New York	Honolulu	Nov. 4
Falls of Clyde sp.	Gaviota	Honolulu	Jan. 30
Flaurence Ward sch	Honolulu	Honolulu	
Glenshiel	Norfolk	Honolulu	
Hongkong Maru	Valparaiso	Honolulu	Jan. 12
Harfleur ss	New Castle	Honolulu	
H. D. Bendixsen sch	Mukilteo	Honolulu	
Hawaii bktn	New Castle	Honolulu	
Helene sch	Ludlow	Honolulu	Jan. 6
Hilonian ss	San Francisco	Seattle	ar. Feb. 10
Hyades ss	Kahului	San Francisco	ar. Feb. 5
H. Hackfeld	Honolulu	Sydney Heads	Feb. 3
Jroquois	Honolulu	San Francisco	Feb. 4
Jas. Rolph sch	San Francisco	Hana	Jan. 23
Jean Baptiste bk	Leith	Honolulu	Feb. 10
Koko Head bkt	New Castle	Honolulu	
Korea	Honolulu	Yokohama	ar. Jan. 24
Kona sch	Hilo	Winslow	ar. Jan. 9
Koan Maru	Moji	Honolulu	Feb. 6
Lahaina bkt	New Castle	Honolulu	
Lurline	Honolulu	San Francisco	
Lansing ss	Honolulu	Port San Luis	ar. Jan. 15
Logan	Honolulu	San Francisco	ar. Feb. 12
Muriel sch	San Francisco	Hana	Jan. 20
Mongolia, ss.	Yokohama	Honolulu	Feb. 8
Makura	Honolulu	Victoria	ar. Feb. 10
Makawell bkt	Kahului	Mukilteo	ar. Feb. 12
M. Turner	Iquique	Honolulu	
Mexican	Hilo	Salina Cruz	ar. Feb. 7
Missourian ss	Hilo	Salina Cruz	Feb. 5
Moana S. S.	Honolulu	Sydney	Feb. 5
Manchuria	San Francisco	Honolulu	Feb. 8
Manshu Maru ss.	Honolulu	Manzanillo	Jan. 28
M. Chilcott sp	Gaviota	Honolulu	Feb. 3
M. E. Foster sch	Olympia	Honolulu	Feb. 12
Nevadan	San Francisco	Honolulu	Feb. 10
Nippon Maru	Honolulu	Yokohama	ar. Feb. 5
Ninfa sp	Nitrate Port	Honolulu	
Nuanuu bk	Kaanapali	New York	Feb. 4
Olympic bkt	Hilo	Port Townsend	
R. P. Rithet bk	Honolulu	San Francisco	ar. Feb. 8
Rosebank, ss.	Norfolk	Honolulu	
Robert Lewers sch	Port Gamble	Honolulu	Feb. 3
Renee Rickmers sp	Leith	Honolulu	Jan. 23
Rosecrans	Honolulu	Gaviota	ar. Jan. 27
Santa Rita	Kahului	Port San Luis	Jan. —
Santa Maria ss	Honolulu	Port San Luis	ar. Feb. 7
S. G. Wilder bktn	Mahukona	San Francisco	ar. Feb. 13
S. C. Allen bk	Eureka	Honolulu	Feb. 3
Siberia	Honolulu	Yokohama	ar. Feb. 11
St. Katherine bk	Hilo	San Francisco	Feb. 3
Sheridan, U. S. A. T.	San Francisco	Honolulu	ar. Feb. 13
South Bay ss	San Francisco	Honolulu	ar. July 31
Soyo Maru	Honolulu	Yokohama	Jan. 18
Thetis	Honolulu	Honolulu	
Virginian ss	Salina Cruz	San Francisco	Feb. 8
W. B. Olsen	Grays Harbor	Honolulu	Jan. 16
W. H. Marston sch	Mare Island	Honolulu	Feb. 4
Wilhelmina	San Francisco	Honolulu	Feb. 10
Zambesi ss	New Castle	Honolulu	

(Later Shipping News on Page Five)

TIDES, SUN AND MOON.

First quarter of the moon, Feb. 16th.

Date	High Tide Large	High Tide Small	Low Tide Large	Low Tide Small	Sun Rises	Sun Sets	Moon Rises	Moon Sets
Feb. 14	7:57	1:4	6:47	7:50	1:08	6:30	5:50	11:53
15	9:11	1:8	7:32	8:18	1:53	6:29	6:59	—
16	10:30	1:6	8:27	9:00	2:43	6:29	6:00	0:05
17	11:42	1:5	9:46	9:55	3:43	6:28	6:00	1:06
18	—	—	11:28	11:33	4:48	6:27	6:01	2:08
19	9:43	2:0	12:53	12:53	5:52	6:27	6:01	3:09
20	1:08	2:0	1:50	1:50	6:53	6:26	6:02	4:08

Times of the tides are taken from the U. S. Coast and Geodetic Survey tables. The tides at Kahului and Hilo occur about one hour earlier than at Honolulu. Honolulu standard time is 10 hours 30 minutes slower than Greenwich time, being that of the meridian of 157 degrees 30 minutes. The time whistle blows at 1:30 p. m. which is the same as Greenwich, 0 hours, 0 minutes. The Sun and Moon are for local time for the whole group.

Shipping in Port

(Army and Navy.)
U. S. R. C. Thetis, cruise.
(Merchant Vessels.)
Celtic Chief, Br. shp., Henry, Hamburg, Dec. 5.
Lurline, S. S., San Francisco.
Flaurence Ward, Midway Is.

Manchuria, S. S., San Francisco.
THE TRANSPORTS.
Buford, ar. S. F., from Hon., Oct. 15. Dis. ls at Manila.
Logan arrived at San Francisco from Honolulu Feb. 12.
Thomas, from Hon. for Manila, Jan. 13.
Sheridan sailed from San Francisco for Honolulu, Feb. 5.

Arville Bliss Conrad, aged twenty-eight years, gunner's mate at the naval station, died at Lehi Home yesterday of consumption after a lingering illness. He leaves a wife, mother, brother and sister.

HAWAIIAN TOBACCO PLANTATION CO., Limited

Capital Stock \$100,000.00
5000 Shares Par Value \$20.00

Subscriber list now open at the office of

HARRY ARMITAGE
Stock and Bond Broker
Campbell Block, Mercant Street,
Prospectus may be had on application.

JAMES F. MORGAN

STOCK and BOND BROKER
member of Honolulu Stock and Bond Exchange.
Stock and Bond Orders receive prompt attention.
Information furnished relative to all STOCKS AND BONDS.
LOANS NEGOTIATED.
Phone 72. P. Box 994.

HAWAIIAN Macaroni Manufacturing Co., LIMITED

Beretania Street near Aala Street.

MANUFACTURERS OF MACARONI (HOSHI UDON) —AND— BUCKWHEAT (HOSHI SOBA)

The Largest and Only Incorporated Concern of Its Kind in Honolulu.
A New Enterprise Launched by Enterprising Merchants.

K. Yamamoto

SALES AGENT.

Tel. 399. Hotel Street near Nuuanu. P. O. Box 819.

RUBBER STAMPS

All Kinds. All Sizes

Hawaiian News Company, Ltd., Alexander Young Building.

JUST ARRIVED

HEINZ GOODS

India Relish, Dill Pickles, Apple Butter

And all the choice "57 Varieties" of good things for the table.

YOUR GROCER HAS THEM.

CORPORATION NOTICES.

ANNUAL MEETING.

MAKAWAO PLANTATION CO., LTD. The annual meeting of the stockholders of the Makawao Plantation Co., Ltd., will be held at the office and principal place of business of the Company, No. 208 Stangenwald Building, Honolulu, T. H., on Monday, the 28th day of February, 1910, at 11:10 o'clock a.m.

E. E. PAXTON, Secretary Makawao Plantation Co., Ltd.

ANNUAL MEETING.

KAHULUI RAILROAD COMPANY. The Annual Meeting of the stockholders of the Kahului Railroad Company will be held at the principal branch office of the Company, 298 Stangenwald Building, Honolulu, T. H., on Wednesday, the 23rd day of February, 1910 at 2 o'clock p. m.

E. E. PAXTON, Secretary Kahului Railroad Co.

ANNUAL MEETING.

WAIALUA AGRICULTURAL CO., LTD. Notice is hereby given that the Annual Meeting of the stockholders of the Waialua Agricultural Company, Limited, will be held at the office of Castle & Cooke, Limited, in the Stangenwald Building, Honolulu, on Friday, February 25th, 1910, at 10 o'clock a. m.

T. H. PETRIE, Secretary, Waialua Agricultural Co., Ltd. Honolulu, February 9th, 1910.

ANNUAL MEETING.

KOHALA SUGAR COMPANY. Notice is hereby given that the Annual Meeting of the stockholders of the Kohala Sugar Company will be held at the office of Castle & Cooke, Limited, in the Stangenwald Building, Honolulu, on Monday, February 28th, 1910, at 9:30 a. m.

R. E. BOND, Secretary, Kohala Sugar Company. Honolulu, February 9, 1910.

ANNUAL MEETING.

EWA PLANTATION COMPANY. Notice is hereby given that the Annual Meeting of the stockholders of the Ewa Plantation Company will be held at the office of Castle & Cooke, Limited, in the Stangenwald Building, Honolulu, on Saturday, February 26th, 1910, at 10 o'clock a. m.

T. H. PETRIE, Secretary, Ewa Plantation Company Honolulu, February 9th, 1910.

ANNUAL MEETING.

OAHU SUGAR COMPANY, LTD. By order of the Board of Directors, the annual meeting of the stockholders of the Oahu Sugar Co., Ltd., will be held at the Office of H. Hackfeld & Co., Ltd., Honolulu, T. H., on Saturday, February 19, 1910, at 9 a. m., for the purpose of electing officers and transacting such other business as may be brought before the meeting.

The stock transfer books of the Company will be closed from February 17th to February 19th, both dates inclusive.

F. KLAMP, Secretary. 3ts—February 4th, 11th and 18th

ANNUAL MEETING.

KAHUKU PLANTATION CO. The annual meeting of the stockholders of the Kahuku Plantation Co. will be held at the office and principal place of business of the company, No. 208 Stangenwald Building, Honolulu, T. H., on Wednesday, the 23rd day of February, 1910, at 10:30 o'clock a. m.

E. E. PAXTON, Secretary Kahuku Plantation Co.

ANNUAL MEETING.

HAWAIIAN SUGAR CO. The annual meeting of the stockholders of the Hawaiian Sugar Co. will be held at the office and principal place of business of the Company, No. 208 Stangenwald Building, Honolulu, T. H., on Saturday, the 26th day of February, 1910, at 10:00 a. m.

E. E. PAXTON, Secretary Hawaiian Sugar Co.

ANNUAL MEETING.

ALEXANDER & BALDWIN, LTD. The annual meeting of the stockholders of Alexander & Baldwin, Ltd., will be held at the office and principal place of business of the Company, No. 208 Stangenwald Building, Honolulu, T. H., on Monday, the 28th day of February, 1910, at 9:00 o'clock a.m.

E. E. PAXTON, Secretary Alexander & Baldwin, Ltd.

CORPORATION NOTICES.

ANNUAL MEETING.

THE WAIMEA SUGAR MILL CO. Notice is hereby given that the Annual Meeting of the stockholders of the Waimea Sugar Mill Company, will be held at the office of Castle & Cooke, Limited, in the Stangenwald Building, Honolulu, on Thursday, February 24th, 1910, at 11 o'clock a. m.

T. H. PETRIE, Secretary, The Waimea Sugar Mill Company. Honolulu, February 9th, 1910.

ANNUAL MEETING.

WAHIAWA WATER COMPANY, LTD. Notice is hereby given that the Annual Meeting of the stockholders of the Wahiawa Water Company, Limited, will be held at the office of Castle & Cooke, Limited, in the Stangenwald Building, Honolulu, on Friday, February 25th, 1910, at 11 o'clock a. m.

T. H. PETRIE, Secretary, Wahiawa Water Company, Limited. Honolulu, February 9, 1910.

ANNUAL MEETING.

KALIALINUI PLANTATION CO., LTD. The annual meeting of the stockholders of the Kalialinui Plantation Co., Ltd., will be held at the office and principal place of business of the Company, No. 208 Stangenwald Building, Honolulu, T. H., on Monday, the 28th day of February, 1910, at 10:40 o'clock a.m.

E. E. PAXTON, Secretary Kalialinui Plantation Co., Ltd.

ELECTION OF OFFICERS.

MUTUAL TELEPHONE CO., LTD. At the adjourned annual meeting of the stockholders of the Mutual Telephone Co., Ltd., held February 10th, 1910, the following officers were elected to serve for the ensuing year:

Mr. E. F. Bishop.....President
Mr. J. A. Balch.....Vice President
Mr. J. R. Galt.....Treasurer
Mr. C. H. Atherton.....Secretary
Mr. John Waterhouse.....Auditor

The above named gentlemen, together with Messrs. L. A. Thurston and A. N. Campbell, also constitute the Board of Directors.

C. H. ATHERTON, Secretary. Honolulu, T. H., Feb. 12, 1910.

ANNUAL MEETING.

PACIFIC GUANO & FERTILIZER CO. By order of the Board of Directors, the annual meeting of the Stockholders of The Pacific Guano & Fertilizer Co. will be held at the office of H. Hackfeld & Co., Ltd., Honolulu, T. H., on Thursday, February 24th 1910 at 2 o'clock p. m. for the purpose of electing officers and transacting such other business as may be brought before the meeting.

The stock transfer books of the Company will be closed from February 22nd to February 24th both dates inclusive.

F. KLAMP, Secretary.

ELECTION OF OFFICERS.

HAWAIIAN AGRICULTURAL CO. At the annual meeting of Shareholders of the Hawaiian Agricultural Co., held this day in the offices of C. Brewer & Co., Ltd., Honolulu, the following named gentlemen were duly elected to serve for the ensuing year:

C. H. Cooke.....President
E. F. Bishop.....Vice President
G. H. Robertson.....Treasurer
W. W. North.....Secretary
T. R. Robinson.....Auditor
A. F. Judd.....Director
F. W. Macfarlane.....Director
J. R. Galt.....Director

W. W. NORTH, Secretary. Honolulu, T. H., February 11, 1910.

ELECTION OF OFFICERS.

ONOMEA SUGAR CO. At the annual meeting of shareholders of the Onomea Sugar Co., held this day in the offices of C. Brewer & Co., Ltd., Honolulu, the following named gentlemen were duly elected to serve for the ensuing year:

E. F. Bishop.....President
C. H. Cooke.....1st Vice President
O. M. Vesper.....2nd Vice President
G. H. Robertson.....Treasurer
W. W. North.....Secretary
Jas. Greig.....Asst. Treasurer
T. R. Robinson.....Auditor
Ed. Pollitz.....Director
Richard Ivers.....Director

W. W. NORTH, Secretary. Honolulu, T. H., February 11, 1910.

Fine Job Printing, Star Office.

WALTZ ME AGAIN AND WHY NOT?

"Waltz Me Around Again, Willie, Why Not?"

Such will be the startling legend to adorn the entrance to the dancing pavilion on the Elks' Trail, Bishop street, on the carnival nights of February 21 and 22.

The dance hall will be the first to be approached after the crowd passes through the main entrance on King street.

George A. Martin (no relation to John Martin) is in charge of this section of the Big Show, ably and intelligently assisted by C. D. Wright of The Bulletin and Mister Raymond Jones of the Moana Hotel. These gentlemen have expended much pains and expended much brains in getting together the necessary human and other paraphernalia for the encouragement of the poetry of motion and an epidemic of twinkling toes.

At great expense, the Punchbowl Hungarian band, consisting of an accordion, a Jew's harp, and a crutch (or something, that looks very much like a crutch), has kindly consented to alternate with a regular Hawaiian quartet. It was hard work getting these pieces together, necessitating a search by Messrs. Martin, Wright and Jones from Haleiwa to Diamond Head.

The Punch and Judy show, also on the Elks' Trail, in charge of Lorrin Andrews, will be actually operated by Arthur Knight, famous Punch and Judy impresario, whose first real performance was before crowned heads at Covent Garden (market), London. He has with him special whistles, imported from the Far East, which will be used only in this performance.

It is rumored that the list of splendors is to be increased by the acquisition of Captain Willard, Fifth Cavalry U. S. A., in whose case no megaphone will be required, for he has been recently used to training his voice to suit the acoustics of the Leilehua mountains. It is hoped that there will be no objection on the part of the War Department and that Captain Willard will have a "voice" in the carnival.

Major Murphy (affectionately known as "General Gus" who is in charge of The Amalgamated Sideshows, had seventeen new ideas yesterday which will be announced later.

CRUISERS HERE NEXT MONTH

U. S. protected cruisers Albany and New Orleans will arrive here March 5 from the mainland coast, en route to the Philippines where they will relieve the protected cruisers Chattanooga and Cleveland. The latter two vessels of war are expected here in the latter part of April, en route to the States. A stay of several days will be made in this port both by the outgoing and incoming cruisers named. The warships mentioned are the next American sea fighters expected in these waters.

THE DRINK QUESTION AND THE LOCAL WATER PROBLEM

EDITOR STAR:—There are worse things than good liquor, and one of them is the water which we daily draw from the mains of the Honolulu Water System. If anyone has statistics showing the number of sicknesses and deaths due to the consumption of this commodity which we cannot very well get along without, I wish he would bring them to the notice of the public through the medium of your columns.

In some parts in India and other tropical countries it is not safe to drink water. Whiskey and soda, which is safer, is substituted. In those countries it is not possible to get good water, and Prohibition would be almost an impossibility. I was informed by a physician the other day that it was not safe to use the gravity water which is being supplied to a large portion of the people of Honolulu. As a matter of fact the Officials of the Board of Health occasionally publish notices in the newspapers advising the people to boil and filter the water before using. They ought also to advise dusting down with a feather duster after the morning bath. In Honolulu it is possible to get abundance of good water. If complaint is made to the Water Works Office, the Head of that Department is ever ready with an array of figures showing lack of funds; and so it has been for years past. It seems to me that someone is blundering.

If the Prohibition Agitators would win over a large number of votes in the coming contest, I would suggest that they pledge themselves to work as vigorously for pure and wholesome water, and they will get the votes for Prohibition and the people of Honolulu will not go dry for want of a liquid worth drinking.

Yours truly,
"A Thirsty Prohibitionist."

LOVE AND WAR. CRUISERS ARE GOING TO PERU

An incident of the battle of Waterloo, beginning with the memorable ball at Brussels, on the eve of the battle, at which a beautiful young girl and her soldier lover, enjoying the festivities, are rudely separated by the sudden call to duty. The picture shows the brilliant ball-room scene, followed by the excitement of the messenger calling the officers to the field. Finally the girl stands at an open window looking away in the direction of the battle and thinking of her lover's return. The tragic event is revealed by a glimpse of the field of Waterloo strewn with wounded and dying and in the foreground is seen the form of the dead lover.

The banquet of the Hawaii Yacht Club at the Young Hotel Saturday evening was attended by most of the local enthusiasts and was a very pleasant affair. Commodore James E. Jaeger was toastmaster.

AFTER SICKNESS. FIRE INSURANCE

ATLAS ASSURANCE COMPANY OF LONDON. NEW YORK UNDERWRITERS AGENCY. PROVIDENCE WASHINGTON INSURANCE COMPANY. The B. F. Dillingham Co., Ltd. General Agents for Hawaii. Fourth Floor, Stangenwald Building.

OPERA HOUSE FEBRUARY 17th, 18th, and 19th, American Boys DRAMATIC, MUSICAL AND ATHLETIC PROGRAM. Prices \$1.00, 75c, 50c, and 25c. Seats on sale at Bergstrom Music Co.

CALIFORNIA MULES! Twenty-five fine animals just arrived by Steamship Lurline.

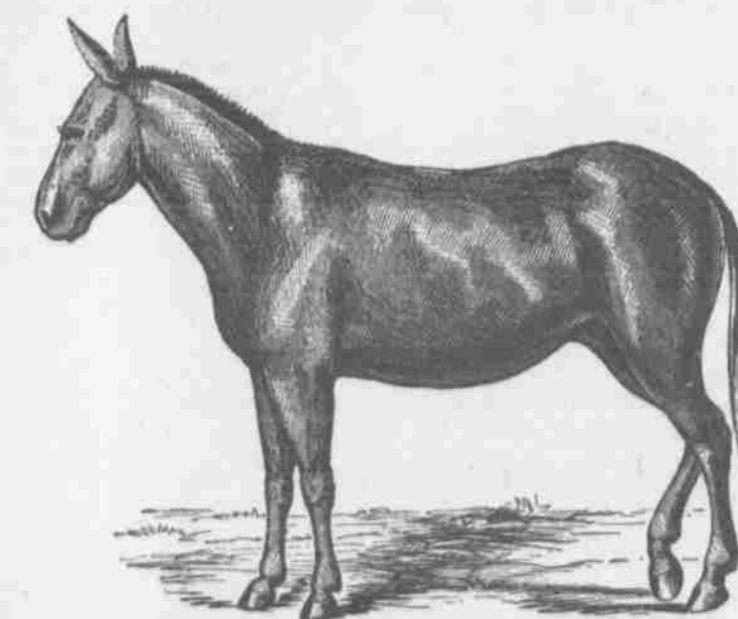

Orders are now being taken and delivery will be given in a few days. Call at once and see them.

Schuman Carriage Co., Ltd., Merchant Street Foot of Bishop.

Pioneer Shingle Stain W.P. FULLER & CO. MANUFACTURERS SAN FRANCISCO. It makes an attractive roof coat in soft, subdued coloring. It is made from pure pigments and refined creosote; the most effective wood preservative known.

If you wish a durable and richly colored velvet finish for all exposed woodwork, use our creosote shingle stain. It is unsurpassed as an ornamental, protective and preservative coating. There are many handsome shades to select from.

Wood samples on application. Lewers & Cooke, Ltd 177 South King Street. Honolulu

ALEXANDER & BALDWIN LTD OFFICERS and DIRECTORS. H. P. BALDWIN.....President V. B. CASTLE.....1st Vice-President W. M. Alexander.....2nd Vice-President J. P. Cooke.....3rd Vice-Pres. & Mgr. J. Waterhouse.....Treasurer E. E. Paxton.....Secretary W. O. Smith.....Director J. R. Galt.....Director W. R. Castle.....Director

SUGAR FACTORS COMMISSION MERCHANTS AND INSURANCE AGENTS.

AGENTS FOR Hawaiian Commercial & Sugar Company. Haiku Sugar Company. Paia Plantation. Maui Agricultural Company. Hawaiian Sugar Company. Kahuku Plantation Company. Kahului Railroad Company. Haleakala Ranch Company. Honolulu Ranch.

If You Want To Borrow Money On Real Estate SEE "PRATT THE LAND MAN" 125 1/2 Merchant Street

If You Want To Buy, Sell or Rent REAL ESTATE Castle & Cooke, LIMITED Honolulu, T. H.

SHIPPING AND COMMISSION MERCHANTS. SUGAR FACTORS and GENERAL INSURANCE AGENTS. —representing— Ewa Plantation Co. Waialua Agricultural Co., Ltd. Kohala Sugar Co. Waimea Sugar Mill Co. Apokaa Sugar Co., Ltd. Fulton Iron Works of St. Louis. Blake Steam Pumps. Westons Centrifugals. Babcock & Wilcox Boilers. Green's Fuel Economiser. Marsh Steam Pumps. Matson Navigation Co. Planters Line Shipping Co. New England Mutual Life Insurance Company of Boston. Aetna Insurance Co. National Fire Insurance Co. Citizen's Insurance Co. (Hartford Fire Insurance Co.) The London Assurance Corporation.

JOHN K. COOK Practical Tailor, Busheler and Presser. Gentlemen's Own Cloth Made Up. Thirty-Five Years Experience. Give Me a Call. Room 4, Oregon Block upstairs. Hotel and Union, Entrance 111 Union. Fine Job Printing, Star Office.

The Hawaiian Star

DAILY AND SEMI-WEEKLY.

Published every afternoon (except Sunday) by the HAWAIIAN STAR NEWSPAPER ASSOCIATION.

THE STAR ACCEPTS NO LIQUOR ADVERTISEMENTS.

SUBSCRIPTION RATES:

Local, per annum \$ 8.00
Foreign, per annum 12.00
Payable in Advance.

Entered at Post Office at Honolulu, Hawaii, as second class mail matter.

Subscribers who do not get their papers regularly will confer a favor by notifying the Star Office; Telephone 365.

The Supreme Court of the Territory of Hawaii has declared both THE HAWAIIAN STAR (Daily) and THE SEMI-WEEKLY STAR newspapers of general circulation throughout the Territory of Hawaii, (suitable for advertising proceedings, orders, judgments and decrees entered or rendered in the Courts of the Territory of Hawaii.)

Letters to THE HAWAIIAN STAR should not be addressed to any individual connected with the office, but simply to THE HAWAIIAN STAR, or to the Editorial or Business Departments, according to tenor or purpose.

GEORGE F. HENSHALL.....EDITOR.

SATURDAY FEBRUARY 12, 1910

CIRCULATE IT AMONG HAWAIIANS.

The Social Science Club would do well to have Mr. Thurston's address on the liquor problem translated into Hawaiian and thoroughly circulated, so that a copy will find its way into the hands of every voter. It is bound to be a very effective document, and its historical review of the subject shows in very striking manner the fact that the appeal now being made to Hawaiian voters to free them from the liquor evil is only an appeal to do something which they would have done for themselves a couple of generations ago if allowed. It is only an appeal to them to do what their greatest leaders have tried to do and have been prevented from doing by outside influence.

Eliminating the unfortunate suggestion that the home rule issue was merely a herring drawn across the trail,—a proposition not brought forth in good faith,—this sketch should be of great campaign value. Perhaps it may be regarded as a characteristic of its author that he holds his own conclusions so positively that he finds it hard to appreciate or recognize the sincerity of those who differ with him,—a fact which often greatly weakens his opportunities for convincing argument.

By all means let the women vote in the special election on the liquor issue if they want to. Their votes are not needed,—the present qualified voters of the Territory are, we think, fully prepared to approve the Curtis anti-saloon bill by a very large majority indeed. It may be doubted whether a request for woman suffrage is a wise move on the part of those making it, for it introduces a difficult new issue. But if the women want to vote on the question,—and it surely appears very strongly that they do,—they should be given the right.

ARE NOT PROHIBITION BILLS.

The Curtis and Clark bills, pending in Washington and about to be submitted to the voters of Hawaii, are generally referred to as prohibition bills but as a matter of fact they are anti-saloon bills. The question of whether Prohibition prohibits is not involved in their consideration, for they are not designed to attempt Prohibition. Their immediate effect would be to close all the saloons in the islands and to stop all sales of liquor here. From the strictly commercial point of view, the objection to this is that it would turn over to San Francisco merchants a considerable wholesale business now done here. The force of this objection must be admitted, but it is the price to be paid for advantages so great that they are worth far more than the price.

REFUSE LIQUOR ADS.—EMPLOYEES MAGAZINE TAKES FIRM STAND

Managers of the railroads which are publishing employees' magazines have taken a stand against whiskey and beer advertisements appearing in these publications as detrimental to their readers.

The Santa Fe, Rock Island, Erie and Illinois Central roads print monthly magazines which go to each employee of the road with the latter's monthly pay checks. These magazines are printed in the interest of employees and to establish a bond between the men on the line. Advertising for these publications is solicited from various sources with the idea of making them self supporting.

Recently several manufacturers of whiskies and owners of breweries have made efforts to get space in these employees' magazines to advertise their various brands. In each case the managers of the railroads have declined to accept the advertisements at any rate.—The Editor and Publisher.

Commercial News

BY L. D. TIMMONS.

Considering that it is Monday and that the stock business of the morning has not been bad. Prices have held their own fairly well, although Wai'alea sold slightly below the market. Between boards 5 and 5 shares sold at \$127.50, while 25 and 5 shares changed hands on 'Change at the same. The stock was offered at \$128.50.

Oahu was strong, 40, 10, 30 and 70 shares selling between boards at \$35.75 and \$35.875 while 5 shares changed hands on 'Change at the latter figure. The closing figures were \$35.75 bid and \$35.875 asked.

Between boards 10 shares Honokaa sold at \$23.215, on 'Change \$23 was bid and \$23.25 asked.

On the board this morning 13 and 5 Ewa sold at \$34. At the close bidding had dropped to \$33.75, while \$34 was still asked. Two sales Hawaiian Commercial were made at \$38.875.

BIG SWEET POTATO.

Secretary H. P. Wood is displaying at the rooms of the Promotion Committee a remarkable specimen of sweet potato, grown on Lot 35, Alawa

Heights. The potato, which seems to be in five sections, like some species of squash—measures 35 inches in circumference. It is claimed that this is only an average size for Alawa Heights potatoes.

CHAMBER OF COMMERCE.

The Chamber of Commerce will hold a general meeting on Wednesday afternoon, beginning at 3 o'clock. The special feature will be a highly important address by Superintendent Marston Campbell on the subject of the waterfront and general public utilities. All members are urged to be present and the general public is invited to attend.

STOCK EXCHANGE REPORT.

Session Sales—25 Wai'alea (\$15) \$127.50; 5 Wai'alea \$127.50; 13 Ewa, \$34.00; 5 Ewa \$34.00; 5 Haw. C. & S. Co. \$38.875; 5 Haw. C. & S. Co., \$38.875; 5 Oahu Sugar Co. \$35.875.

Between Boards—50 McBryde \$7.50; 40 Oahu Sugar Co. \$35.875; 30 Oahu Sugar Co. \$35.75; 70 Oahu Sugar Co. \$35.75; 10 Hon. B. & M. Co. \$19.25 35 Hon. B. & M. Co. \$19.25; 25 Hon. B. & M. Co.

HOUSES FOR RENT

Wahiawa 2 B. R. \$20.00
729 Kinau, 2 B. R. 30.00
Kaimuki, 3 B. R. 35.00
66 School St., 3 B. R. 40.00
1286 Beretania St., 5 B. R. 40.00
1020 Beretania St., 5 B. R. 45.00
FURNISHED:
Walkane, 4 B. R. \$30.00
Waikiki, 4 B. R. 45.00
Aiea, 3 B. R. 50.00
Pacific Heights, 4 B. R. 50.00
Kaimuki, 3 B. R. 50.00
Manoa Valley, 2 B. 60.00
We Still Have a Couple of Those Choice Kaimuki Lots, Price \$400.00, \$50.00 Cash and \$10.00 Monthly.

TRENT TRUST CO., LIMITED

\$19.25; 5 Wai'alea \$127.50; 10 Honokaa \$23.215; 5 Wai'alea \$127.50.

Stock	Bid.	Asked.
Ewa Plant. Co.	33.75	34.00
Hawaiian Agri.	260.00	260.00
Haw. C. & S. Co.	38.625	39.00
Hawaiian Sugar.	54.00	54.00
Honolulu Sugar Co.	160.00	160.00
Honokaa Sugar Co.	23.00	23.25
Alku Sugar Co.	140.00	140.00
Hutchinson.	18.375	18.375
Kekaha Sugar Co.	200.00	225.00
Koloa Sugar Co.	155.00	155.00
McBryde Sug. Co.	7.25	7.50
Oahu Sugar Co.	35.75	35.875
Onomea Sugar Co.	55.00	55.00
Olaa Sugar Co.	6.75	7.00
Papaohau.	29.375	29.375
Paja Plant. Co.	137.50	137.50
Pepeekeo.	160.00	160.00
Pioneer Mill.	215.00	220.00
Wai'alea Agri.	128.50	128.50
Waimanalo.	275.00	275.00
Waimea Sugar Co.	170.00	170.00
L. I. S. N. Co.	116.00	116.00
Haw. Electric Co.	160.00	160.00
Hon. R. T. Co. pfd.	192.00	192.00
Hon. R. T. Co com.	100.00	104.50
Mutual Tel. Co.	10.125	10.25
Nahiku Rub. Co.	40.00	40.00
O. R. & L. Co.	142.50	145.00
Hilo R. R. Co.	12.00	13.00
Hon. B. & M. Co.	19.125	19.50
Haw. Pine. Co.	28.50	28.50
Haw. Irr. Co. 6sc.	100.75	102.00
Hilo R. R. Co. 6s.	100.00	100.25
Hilo R. R. Ex 6s.	96.00	99.00
Honokaa 6s.	103.00	103.00
Hon. R. T. Co 6s.	107.00	107.00
Kohala Ditch 6s.	101.00	101.00
McBryde 6s.	99.75	99.75
O. R. & L. Co. 5s.	102.00	102.00
Oahu Sug. Co. 6s (Re-deemable at 103 at maturity)	102.00	102.00
Olaa Sugar 6s.	96.00	96.00
Pacific Mill 6s.	103.00	103.00
Pioneer Mill 6s.	103.00	103.00
Wai'alea Agri 6s.	100.75	100.75

LABORER'S SMALL ESTATE.

Kaluamau Haluapo has been appointed by Judge Robinson special administrator of the estate of her late husband, Samuel Haluapo, who left \$20 due him for wages from the City and County of Honolulu and a half interest in land in Kona, Hawaii, yielding \$60 annual income.

YOUNG NATIVE LAWYER.

Eugene Kahoaliala Aiu, a Sprague Correspondence School student, for five years clerk of the District Court of Honolulu and one year assistant clerk of the Circuit Court, has petitioned the Supreme Court for examination for a license to practice law in all the courts of the Territory. His law studies have been under the direction of Alexander Lindsay Jr., lately Circuit Judge and now Attorney General, and Judge Whitney and Assistant District Attorney Rawlins certify to his good moral character.

JAPANESE DIVORCE CASE.

Tsuneyo Yoneda sues Tsurukichi Yoneda for divorce, saying that while he pretended to be looking for work he deserted her. She had tried to persuade him to resume marital relations with her, but he told her that his wages were insufficient to support a wife and that he would not return to her. They were married in Japan in 1907.

The Job Printing Star Office.

Island Fruit Co.

Expert Shippers Selected Tropical Fruits

72 King Street. Phone 15

BY AUTHORITY

BILL NO. 29.

AN ORDINANCE PROVIDING FOR THE INSPECTION OF MILK AND DAIRIES AND DAIRY COWS, AND REGULATING THE SALE OF MILK, AND PROHIBITING AND PUNISHING THE DISPOSITION OF UNWHOLESOME, IMPURE OR ADULTERATED MILK IN THE CITY AND COUNTY OF HONOLULU.

Be it ordained by the People of the City and County of Honolulu:

SECTION 1. No milk producer or milk vendor shall after this Ordinance becomes operative, either himself or through his agents, servants or employees, offer or expose for sale or sell or deliver for sale, use or consumption within the City and County of Honolulu, any milk without first having obtained from the Board of Supervisors of the City and County of Honolulu a permit so to do as hereinafter provided:

SECTION 2. To procure such a permit, the applicant therefor shall present to the Board of Supervisors a written application, and shall state therein the name and business and residence addresses of the applicant, the source or sources from which said applicant obtains or will obtain supplies of milk, the number of cows in the possession of said applicant, the daily average quantity of milk produced, and the daily average quantity of milk disposed of by said applicant, and the manner and character of such disposition. He shall within four months after the filing of such application furnish a certificate from a veterinary surgeon showing that all such cows are free from tuberculosis. The Board of Supervisors shall provide for the testing of cows and the furnishing of such certificate without charge to the applicant. Such application shall be made to the Board of Supervisors upon printed blanks to be furnished by said Board for such purpose. Such application shall further state the specific brand or business name, if any, under which said milk is to be sold, exchanged or distributed.

SECTION 3. If the Board of Supervisors, upon such application, shall determine that the statements therein made are true and satisfactory, it shall be the duty of the Board of Supervisors to direct the City and County Clerk, to issue and said City and County Clerk shall thereupon issue to said applicant a permit to sell, expose or offer for sale, exchange, deliver or distribute milk within the City and County of Honolulu.

SECTION 4. One such permit shall be required for each place of production, general sale or storage of milk. Such permits shall be issued only in the names of the owners of the supply of milk thus on storage or for sale, and shall for the purpose of this Ordinance be conclusive evidence of such ownership. No such permit shall be sold or assigned or transferred. Such permit shall be subject at a times to revocation by said Board of Supervisors in its discretion upon sufficient cause therefor shown; provided, however, that no permit shall be revoked until after a hearing given by the Board of Supervisors in the matter of the revocation of such permit after (5) five days' notice in writing has been served on the owner of such permit, which notice shall state the ground of complaint against such owner, and the time and place of such hearing; and provided further, that no permit shall be revoked by said Board of Supervisors for the first offence without the unanimous consent of all the members of said Board.

At least once each year every person or persons, firm or corporation holding such permit shall register with the City and County Clerk his or their name and permit number, and shall make a written statement to said Board of Supervisors containing all the information required to be given by applicants for permits in their written applications for permits as hereinbefore provided; and all applications for permits and all such written statements required as aforesaid shall be registered in a register to be kept by the City and County Clerk for that purpose.

SECTION 5. No person or persons, firm or corporation shall sell or expose for sale or exchange or deliver or distribute, within the limits of the City and County of Honolulu, milk from any wagon or vehicle, unless such wagon or vehicle shall have exposed on both sides thereof the permit number of the person or persons, firm or corporation selling or offering or exposing for sale, or distributing or delivering or exchanging such milk. Such permit number shall be

printed on said wagon or vehicle in Arabic numerals not less than three (3) inches in height, and shall be placed on said wagon or vehicle under the direction of a duly appointed milk inspector, and in case milk is sold from cans or vessels (not carried in any wagon or vehicle), then the permit number as aforesaid shall be put in a conspicuous place on such can or vessel immediately below the opening thereof, so as to be plainly visible on superficial inspection; or if such milk is sold or exposed or offered for sale, delivery, distribution or exchange within a store or house, or on the sidewalk of any street in the City and County of Honolulu, then such permit number shall also be constantly exposed in some conspicuous manner at the place where such milk is sold or kept, so as to be plainly visible.

SECTION 6. It shall be unlawful for any person or persons, firm or corporation, by themselves or by their agents, servants or employees, in the City and County of Honolulu to render or manufacture, sell, offer for sale or exchange, deliver, distribute, or have in his, their or its possession with intent to sell, expose or offer for sale or exchange, or distribute for human consumption, any impure, adulterated, unhealthful or unwholesome milk, or any milk from which the cream has been skimmed or separated unless the same is specifically and openly stated to be skimmed milk.

SECTION 7. Milk shall be deemed to be impure, adulterated, unhealthful and unwholesome within the meaning of this ordinance under the following stated conditions, viz:

1st—Milk containing less than eight and one-half per centum (8½%) of milk solids, excluding milk fat

2nd—Milk containing less than three per centum (3 per cent.) of milk fat.

3rd—Milk drawn from cows within fifteen days before or within five days after parturition.

4th—Milk drawn from cows fed on any unhealthful or unwholesome feed.

5th—Milk drawn from cows kept in an unhealthy or unsanitary condition, or from cows affected with any form of infectious, contagious or transmissible disease, or milk which contains more than one million bacteria per cubic centimeter.

6th—Milk from which any part of the cream has been removed, and milk which immediately upon being drawn from the cow shall not have been cooled by submerging the vessel in which the milk is contained in cool water to a depth equal to that of said milk in the vessel, or else cooled by a process of aeration, and kept in a cool place at a temperature of not higher than seventy-seven degrees (77 deg.) Fahrenheit until removed for delivery thereof.

7th—Milk which has been diluted with water or with any other fluid, or to which has been added or into which has been introduced any foreign substance whatever.

8th—Milk drawn from cows or by milkers that are themselves in a condition of filth or uncleanness.

9th—Milk which is shown by analysis to contain any substance or substances of any character whatsoever not natural or normal constituents of milk, or to have been deprived either wholly or in part of any constituent naturally or normally contained in milk.

10th—Milk containing any preservative or antiseptic.

SECTION 8. It shall be unlawful for any person or persons, firm or corporation to have or carry on any wagon or vehicle upon or from which milk or cream is being or is brought, carried, stored, deposited, sold, exchanged, delivered or distributed, or offered or exposed for sale or distribution as food for any human being, any swill, garbage, refuse or any decaying or fermenting, putrefying, foul unwholesome, noxious or filthy matter, or any cans or receptacles containing any material or substance with which cream or milk might be diluted, adulterated or rendered impure, unwholesome or unhealthful.

SECTION 9. The Board of Supervisors of the City and County of Honolulu shall appoint one or more milk inspectors as may be necessary to carry into effect the provisions of this ordinance. The salaries of such inspectors shall be fixed by the Board of Supervisors. Said inspectors shall have all the powers and shall perform all of the duties provided in this ordinance, and shall have such other powers and perform such other duties as may be hereafter prescribed by the Board of Supervisors.

SECTION 10. It shall be the duty of the City and County Physician to exercise practical supervision in respect to such milk inspectors, and said milk inspectors shall be subject to the direction at all times of said City and County Physician. Said milk inspectors shall make weekly reports to the said City and County Physician of their official doings.

SECTION 11. In order to carry out the purposes and provisions of

this ordinance the City and County Physician, the milk inspector or inspectors and any other duly authorized officers of the City and County of Honolulu, and any member of the health and sanitation committee of the Board of Supervisors, shall have the right at any and all times to enter upon or into the premises of any producer or vendor or distributor of milk authorized under the provisions of this Ordinance, and any refusal on the part of such producer or vendor or distributor to allow such entry and such inspection as may be required by such City and County Physician, milk inspector or other officers, may be punished by the revocation of the permit of such producer, vendor or distributor by the said Board of Supervisors. And it shall be unlawful for any person or persons, firm or corporation to obstruct or interfere with the City and County Physician, a milk inspector or any other duly authorized officer or employee of the said City and County of Honolulu in the performance of any of the duties required by this Ordinance.

SECTION 12. It shall be the duty of the milk inspector or inspectors to inspect from time to time all dairies and other milk establishments in the City and County of Honolulu, for the purpose of satisfying himself or themselves that the provisions and requirements of this Ordinance are being observed and obeyed.

SECTION 13. The City and County Physician, the milk inspector or inspectors and other officers of the City and County as hereinbefore described shall have the right to enter and have free access, egress and ingress to all places where milk is stored or kept for sale, and to all wagons, carriages or other vehicles, railroad cars, steamboats, or conveyances of every kind used for the carrying or transportation or delivery of milk for the purpose of consumption in the City and County of Honolulu.

SECTION 14. The City and County Physician and the milk inspector or inspectors shall have the right at any time to take samples of milk from any person, persons or concern selling or exposing for sale or exchanging or delivering or distributing milk in the City and County of Honolulu not exceeding one quart for each sample, such sample to be taken in full view and in the presence of the person from whom said sample is taken, and shall then and there furnish to the person from whom such milk is taken one-half of such sample sealed, and shall retain and seal the other half of said sample. Such sample so retained shall have written thereon an identification number, the date of the taking of the sample and the name of the person by whom it was taken, and a memorandum thereof shall be made by the person taking such sample in a book to be kept for that purpose, showing the name of the owner or driver from whom taken, the date when the same was taken and the number of the dealer's permit.

SECTION 15. Nothing herein contained shall be construed to prevent the use, sale or manufacture of what is known as condensed milk, or what is known as buttermilk, or what is known as sour milk, provided the same are made, compounded or prepared from pure, clean, fresh, wholesome and unadulterated milk within the meaning of this Ordinance, and are in sound and wholesome condition; and provided also that in the case of condensed milk the proportion of milk solids shall be not less than twenty-eight per cent. (28 per cent.), of which not less than twenty-seven and one-half per cent. (27½ per cent.) shall be milk fat.

SECTION 16. Pure skimmed milk shall be permitted for sale or delivery, provided that the cans or vessels containing it shall be distinctly labeled "Skimmed Milk" in letters one and one-half inches high.

SECTION 17. Any person who shall violate any of the provisions of this ordinance shall be deemed guilty of a misdemeanor, and upon conviction thereof shall be punished by a fine of not less than five dollars (\$5.00) and not more than one hundred dollars (\$100.00), or by imprisonment for a term of not exceeding three months, or by both such fine and imprisonment.

SECTION 18. This Ordinance shall take effect thirty days after the date of its approval.

INTRODUCED BY SUPERVISOR R. W. AYLETT.

Date of Introduction Feb. 8th, A. D., 1910.

The foregoing Bill was, at a regular meeting of the Board of Supervisors of the City and County of Honolulu held on Tuesday, February 8th, 1910, ordered pass to print on the following vote of said Board:

Ayes: Ahia Aylett, Cox, Kane, Logan McClellan, Quinn. Total 7.

Noes: None.

D. KALAUOKALANI, Jr., City and County Clerk of Honolulu.

5 ts—Feb. 12 14, 15, 16, 17.

THE ART THEATER Feature Film Love and Star

Do Not Forget The Children's Prize Matinee Saturday.

Sugar 4 1/1c Beets 12s 9d

Members Honolulu Stock and Bond Exchange.

FORT AND MERCHANT STS. TELEPHONE 736

AFTER SUFFERING TEN YEARS

Cured by Lydia E. Pinkham's Vegetable Compound

MARLTON, N. J.—I feel that Lydia E. Pinkham's Vegetable Compound has given me new life.



I suffered for ten years with serious female troubles, inflammation, ulceration, indigestion, nervousness, and did not sleep. Doctors gave me up, as they said my troubles were chronic. I was in despair, and did not care whether I lived or died, when I read about Lydia E. Pinkham's Vegetable Compound; so I began to take it, and am well again and relieved of all my suffering.

New Advertisements

ANNUAL MEETING.

INTER-ISLAND STEAM NAVIGATION CO., LTD.

The annual meeting of the stockholders of the Inter-Island Steam Navigation Company, Ltd., will be held at the office of the company on Queen street on Thursday, February 24, 1910, at 10 o'clock a. m.

NORMAN E. GEDEGE, Secretary. 6ts—Feb. 14, 18, 19, 21, 22, 23.

NOTICE.

Parties owing overdue accounts to the Kash Clothing Co., will please settle with J. M. Camara, 302 and 303 Judd Building.

J. COOPER. Honolulu, Feb. 11, 1910.

Against Queen Liliuokalani's notification that she has cancelled her deed of trust, the trustees will continue their administration and resist interference on her ground that the deed is irrevocable.

TOM SHARP, The Painter Elite Building Phone 397

SHARP SIGNS

Signs Of All Kinds. Scenic Work, Decorating, Graining Paper Hanging, Etc., Etc.

SHIPPING INTELLIGENCE

(For News of Mail Steamers, etc., see Page 2).

ARRIVED. Sunday, February 13. Am. S. S. Mikahala, from Molokai and Maui ports. Am. S. S. W. G. Hall, from Nawiliwili. Am. S. S. Keauhou, from Kealia. Am. S. S. Noeau, from Kilauea. U. S. A. T. Sheridan, from San Francisco. Monday, Feb. 14. Am. S. S. Manchuria, from San Francisco.

DEPARTED. Saturday, Feb. 12. Am. S. S. Lurline, for Kahului. Sunday, Feb. 13. Ger. S. S. Cleveland, for Yokohama.

SAILED. Monday, Feb. 14. U. S. A. T. Sheridan for Guam and Manila. San Francisco—Arrived Feb. 13. bktn S. G. Wilder from Mahukona. San Francisco—Sailed Feb. 13, Enterprise for Hilo. San Francisco—Arrived Feb. 13, U. S. S. Galveston hence Feb. 4. San Francisco—Arrived Feb. 13, U. S. S. Denver, hence Feb. 4. San Francisco—Arrived Feb. 13 U. S. S. Tugboat Inoquois, hence Feb. 4. San Francisco—Arrived Pacific fleet, hence Feb. 3.

HONOLULU.

Arrived Feb. 12—U. S. A. T. Sheridan from San Francisco.

Arrived Feb. 14—Am. S. S. Manchuria from San Francisco.

Sailed Feb. 12—Am. S. S. Lurline, for Kahului.

Sailed Feb. 13—Ger. S. S. Cleveland for Yokohama.

Sailed Feb. 14—U. S. A. T. Sheridan for Guam and Manila.

PASSENGERS ARRIVED.

Per S. S. Manchuria Feb. 14, from San Francisco for Honolulu:—Miss Helen Armstrong, W. D. Baldwin, Mrs. W. D. Baldwin, Master Asa Baldwin, Master Edwrad Baldwin.

Mrs. F. F. Baldwin, infant and maids, F. W. Barnes, Mrs. F. W. Barnes, R. Bosworth, Mrs. H. Brandes, T. S. Bugbee, E. Burch, Miss E. Burch, Miss G. Burch, C. S. Card, Mrs. C. S. Card, Mrs. T. W. Carroll and infant, C. E. Chapin, Mrs. C. E. Chapin, E. T. Cole, Mrs. E. T. Cole, R. F. Cooke, Mrs. Geo. T. Cooke, Maurice J. Curran, Miss Margaret Curran, Mrs. Josephine Cornwell, C. H. Crossette, Mrs. C. H. Crossette, G. R. Davis, H. Dow, Dr. C. P. Durney, Mrs. D. D. Egan, A. C. Eisen, Mrs. A. C. Eisen, C. W. Felt, Mrs. C. W. Felt, Master C. W. Felt, Jr., J. C. Frees, L. Hastings, D. H. Heryford, Miss Edith M. Hodgins, H. F. Hudson, W. E. Hughey, Mrs. W. E. Hughey, J. C. Hummel, Miss A. D. Jefferies, J. Joyce, Mrs. J. Joyce, Mrs. W. Knapp and infant, W. A. Leith, Mrs. H. D. Lombard, Mrs. D. Melone, Miss E. Melone, G. H. F. Meyer, G. N. McMurray, Mrs. G. N. McMurray, Max Neuburger, Mrs. Max Neuburger, Mrs. J. R. Neville, Miss M. Nyman, C. L. Peters, Mrs. C. L. Peters, Mrs. L. P. Ramsay, Mrs. E. Rickerson, J. S. Riley, Mrs. J. S. Riley, W. L. Searles, Mrs. W. L. Searles, L. L. Sexton, C. E. Shelly, Mrs. M. Shipley, Miss S. G. Shipley, Mrs. R. E. Smith, C. E. Stone, Mrs. G. Smith, Mrs. M. Smith, Master W. Smith, Mrs. R. Strong, L. H. Tomkins, Mrs. L. H. Tomkins, C. H. Waterman, Miss E. C. Winn, Mrs. Katherine M. Yates.

PASSENGERS.

Arrived.

Per S. S. Noeau, from Kilauea, Feb. 13.—Mr. Punter.

Per S. S. W. G. Hall from Nawiliwili, Feb. 13.—Mrs. De Lacey, Mrs. De Breteville, C. H. Jennings, Mrs. Scott, Mrs. Chanan, J. K. Cockett, W. A. Kinney, Chas. Akt, Misses Aki (2), E. Conrode, S. Thomas, Hee Fat.

Per S. S. Mikahala, from Molokai and Maui ports—Feb. 13.—E. P. Low, L. Hemmings, Mrs. W. Kaahanua, C. H. Cooke, Mrs. J. Waterhouse.

Per S. S. W. G. Hall from Nawiliwili, Feb. 13.—Mrs. De Lacey, Mrs. De Breteville, C. H. Jennings, Mrs. Scott, Mrs. Chanan, J. K. Cockett, W. A. Kinney, Chas. Akt, Misses Aki (2), E. Conrode, S. Thomas, Hee Fat.

Per S. S. Mikahala, from Molokai and Maui ports—Feb. 13.—E. P. Low, L. Hemmings, Mrs. W. Kaahanua, C. H. Cooke, Mrs. J. Waterhouse.

Per S. S. W. G. Hall from Nawiliwili, Feb. 13.—Mrs. De Lacey, Mrs. De Breteville, C. H. Jennings, Mrs. Scott, Mrs. Chanan, J. K. Cockett, W. A. Kinney, Chas. Akt, Misses Aki (2), E. Conrode, S. Thomas, Hee Fat.

Per S. S. Mikahala, from Molokai and Maui ports—Feb. 13.—E. P. Low, L. Hemmings, Mrs. W. Kaahanua, C. H. Cooke, Mrs. J. Waterhouse.

Per S. S. W. G. Hall from Nawiliwili, Feb. 13.—Mrs. De Lacey, Mrs. De Breteville, C. H. Jennings, Mrs. Scott, Mrs. Chanan, J. K. Cockett, W. A. Kinney, Chas. Akt, Misses Aki (2), E. Conrode, S. Thomas, Hee Fat.

Per S. S. Mikahala, from Molokai and Maui ports—Feb. 13.—E. P. Low, L. Hemmings, Mrs. W. Kaahanua, C. H. Cooke, Mrs. J. Waterhouse.

Per S. S. W. G. Hall from Nawiliwili, Feb. 13.—Mrs. De Lacey, Mrs. De Breteville, C. H. Jennings, Mrs. Scott, Mrs. Chanan, J. K. Cockett, W. A. Kinney, Chas. Akt, Misses Aki (2), E. Conrode, S. Thomas, Hee Fat.

Per S. S. Mikahala, from Molokai and Maui ports—Feb. 13.—E. P. Low, L. Hemmings, Mrs. W. Kaahanua, C. H. Cooke, Mrs. J. Waterhouse.

Per S. S. W. G. Hall from Nawiliwili, Feb. 13.—Mrs. De Lacey, Mrs. De Breteville, C. H. Jennings, Mrs. Scott, Mrs. Chanan, J. K. Cockett, W. A. Kinney, Chas. Akt, Misses Aki (2), E. Conrode, S. Thomas, Hee Fat.

Per S. S. Mikahala, from Molokai and Maui ports—Feb. 13.—E. P. Low, L. Hemmings, Mrs. W. Kaahanua, C. H. Cooke, Mrs. J. Waterhouse.

Per S. S. W. G. Hall from Nawiliwili, Feb. 13.—Mrs. De Lacey, Mrs. De Breteville, C. H. Jennings, Mrs. Scott, Mrs. Chanan, J. K. Cockett, W. A. Kinney, Chas. Akt, Misses Aki (2), E. Conrode, S. Thomas, Hee Fat.

Per S. S. Mikahala, from Molokai and Maui ports—Feb. 13.—E. P. Low, L. Hemmings, Mrs. W. Kaahanua, C. H. Cooke, Mrs. J. Waterhouse.

Per S. S. W. G. Hall from Nawiliwili, Feb. 13.—Mrs. De Lacey, Mrs. De Breteville, C. H. Jennings, Mrs. Scott, Mrs. Chanan, J. K. Cockett, W. A. Kinney, Chas. Akt, Misses Aki (2), E. Conrode, S. Thomas, Hee Fat.

Per S. S. Mikahala, from Molokai and Maui ports—Feb. 13.—E. P. Low, L. Hemmings, Mrs. W. Kaahanua, C. H. Cooke, Mrs. J. Waterhouse.

Per S. S. W. G. Hall from Nawiliwili, Feb. 13.—Mrs. De Lacey, Mrs. De Breteville, C. H. Jennings, Mrs. Scott, Mrs. Chanan, J. K. Cockett, W. A. Kinney, Chas. Akt, Misses Aki (2), E. Conrode, S. Thomas, Hee Fat.

Per S. S. Mikahala, from Molokai and Maui ports—Feb. 13.—E. P. Low, L. Hemmings, Mrs. W. Kaahanua, C. H. Cooke, Mrs. J. Waterhouse.

Per S. S. W. G. Hall from Nawiliwili, Feb. 13.—Mrs. De Lacey, Mrs. De Breteville, C. H. Jennings, Mrs. Scott, Mrs. Chanan, J. K. Cockett, W. A. Kinney, Chas. Akt, Misses Aki (2), E. Conrode, S. Thomas, Hee Fat.

Per S. S. Mikahala, from Molokai and Maui ports—Feb. 13.—E. P. Low, L. Hemmings, Mrs. W. Kaahanua, C. H. Cooke, Mrs. J. Waterhouse.

Per S. S. W. G. Hall from Nawiliwili, Feb. 13.—Mrs. De Lacey, Mrs. De Breteville, C. H. Jennings, Mrs. Scott, Mrs. Chanan, J. K. Cockett, W. A. Kinney, Chas. Akt, Misses Aki (2), E. Conrode, S. Thomas, Hee Fat.

Per S. S. Mikahala, from Molokai and Maui ports—Feb. 13.—E. P. Low, L. Hemmings, Mrs. W. Kaahanua, C. H. Cooke, Mrs. J. Waterhouse.

Per S. S. W. G. Hall from Nawiliwili, Feb. 13.—Mrs. De Lacey, Mrs. De Breteville, C. H. Jennings, Mrs. Scott, Mrs. Chanan, J. K. Cockett, W. A. Kinney, Chas. Akt, Misses Aki (2), E. Conrode, S. Thomas, Hee Fat.

Per S. S. Mikahala, from Molokai and Maui ports—Feb. 13.—E. P. Low, L. Hemmings, Mrs. W. Kaahanua, C. H. Cooke, Mrs. J. Waterhouse.

Per S. S. W. G. Hall from Nawiliwili, Feb. 13.—Mrs. De Lacey, Mrs. De Breteville, C. H. Jennings, Mrs. Scott, Mrs. Chanan, J. K. Cockett, W. A. Kinney, Chas. Akt, Misses Aki (2), E. Conrode, S. Thomas, Hee Fat.

Per S. S. Mikahala, from Molokai and Maui ports—Feb. 13.—E. P. Low, L. Hemmings, Mrs. W. Kaahanua, C. H. Cooke, Mrs. J. Waterhouse.

Per S. S. W. G. Hall from Nawiliwili, Feb. 13.—Mrs. De Lacey, Mrs. De Breteville, C. H. Jennings, Mrs. Scott, Mrs. Chanan, J. K. Cockett, W. A. Kinney, Chas. Akt, Misses Aki (2), E. Conrode, S. Thomas, Hee Fat.

Per S. S. Mikahala, from Molokai and Maui ports—Feb. 13.—E. P. Low, L. Hemmings, Mrs. W. Kaahanua, C. H. Cooke, Mrs. J. Waterhouse.

Per S. S. W. G. Hall from Nawiliwili, Feb. 13.—Mrs. De Lacey, Mrs. De Breteville, C. H. Jennings, Mrs. Scott, Mrs. Chanan, J. K. Cockett, W. A. Kinney, Chas. Akt, Misses Aki (2), E. Conrode, S. Thomas, Hee Fat.

Per S. S. Mikahala, from Molokai and Maui ports—Feb. 13.—E. P. Low, L. Hemmings, Mrs. W. Kaahanua, C. H. Cooke, Mrs. J. Waterhouse.

Per S. S. W. G. Hall from Nawiliwili, Feb. 13.—Mrs. De Lacey, Mrs. De Breteville, C. H. Jennings, Mrs. Scott, Mrs. Chanan, J. K. Cockett, W. A. Kinney, Chas. Akt, Misses Aki (2), E. Conrode, S. Thomas, Hee Fat.

Per S. S. Mikahala, from Molokai and Maui ports—Feb. 13.—E. P. Low, L. Hemmings, Mrs. W. Kaahanua, C. H. Cooke, Mrs. J. Waterhouse.

Per S. S. W. G. Hall from Nawiliwili, Feb. 13.—Mrs. De Lacey, Mrs. De Breteville, C. H. Jennings, Mrs. Scott, Mrs. Chanan, J. K. Cockett, W. A. Kinney, Chas. Akt, Misses Aki (2), E. Conrode, S. Thomas, Hee Fat.

Per S. S. Mikahala, from Molokai and Maui ports—Feb. 13.—E. P. Low, L. Hemmings, Mrs. W. Kaahanua, C. H. Cooke, Mrs. J. Waterhouse.

Per S. S. W. G. Hall from Nawiliwili, Feb. 13.—Mrs. De Lacey, Mrs. De Breteville, C. H. Jennings, Mrs. Scott, Mrs. Chanan, J. K. Cockett, W. A. Kinney, Chas. Akt, Misses Aki (2), E. Conrode, S. Thomas, Hee Fat.

Per S. S. Mikahala, from Molokai and Maui ports—Feb. 13.—E. P. Low, L. Hemmings, Mrs. W. Kaahanua, C. H. Cooke, Mrs. J. Waterhouse.

Per S. S. W. G. Hall from Nawiliwili, Feb. 13.—Mrs. De Lacey, Mrs. De Breteville, C. H. Jennings, Mrs. Scott, Mrs. Chanan, J. K. Cockett, W. A. Kinney, Chas. Akt, Misses Aki (2), E. Conrode, S. Thomas, Hee Fat.

Per S. S. Mikahala, from Molokai and Maui ports—Feb. 13.—E. P. Low, L. Hemmings, Mrs. W. Kaahanua, C. H. Cooke, Mrs. J. Waterhouse.

Per S. S. W. G. Hall from Nawiliwili, Feb. 13.—Mrs. De Lacey, Mrs. De Breteville, C. H. Jennings, Mrs. Scott, Mrs. Chanan, J. K. Cockett, W. A. Kinney, Chas. Akt, Misses Aki (2), E. Conrode, S. Thomas, Hee Fat.

Per S. S. Mikahala, from Molokai and Maui ports—Feb. 13.—E. P. Low, L. Hemmings, Mrs. W. Kaahanua, C. H. Cooke, Mrs. J. Waterhouse.

Per S. S. W. G. Hall from Nawiliwili, Feb. 13.—Mrs. De Lacey, Mrs. De Breteville, C. H. Jennings, Mrs. Scott, Mrs. Chanan, J. K. Cockett, W. A. Kinney, Chas. Akt, Misses Aki (2), E. Conrode, S. Thomas, Hee Fat.

Per S. S. Mikahala, from Molokai and Maui ports—Feb. 13.—E. P. Low, L. Hemmings, Mrs. W. Kaahanua, C. H. Cooke, Mrs. J. Waterhouse.

Per S. S. W. G. Hall from Nawiliwili, Feb. 13.—Mrs. De Lacey, Mrs. De Breteville, C. H. Jennings, Mrs. Scott, Mrs. Chanan, J. K. Cockett, W. A. Kinney, Chas. Akt, Misses Aki (2), E. Conrode, S. Thomas, Hee Fat.

Per S. S. Mikahala, from Molokai and Maui ports—Feb. 13.—E. P. Low, L. Hemmings, Mrs. W. Kaahanua, C. H. Cooke, Mrs. J. Waterhouse.

Per S. S. W. G. Hall from Nawiliwili, Feb. 13.—Mrs. De Lacey, Mrs. De Breteville, C. H. Jennings, Mrs. Scott, Mrs. Chanan, J. K. Cockett, W. A. Kinney, Chas. Akt, Misses Aki (2), E. Conrode, S. Thomas, Hee Fat.

Per S. S. Mikahala, from Molokai and Maui ports—Feb. 13.—E. P. Low, L. Hemmings, Mrs. W. Kaahanua, C. H. Cooke, Mrs. J. Waterhouse.

Per S. S. W. G. Hall from Nawiliwili, Feb. 13.—Mrs. De Lacey, Mrs. De Breteville, C. H. Jennings, Mrs. Scott, Mrs. Chanan, J. K. Cockett, W. A. Kinney, Chas. Akt, Misses Aki (2), E. Conrode, S. Thomas, Hee Fat.

Per S. S. Mikahala, from Molokai and Maui ports—Feb. 13.—E. P. Low, L. Hemmings, Mrs. W. Kaahanua, C. H. Cooke, Mrs. J. Waterhouse.

Per S. S. W. G. Hall from Nawiliwili, Feb. 13.—Mrs. De Lacey, Mrs. De Breteville, C. H. Jennings, Mrs. Scott, Mrs. Chanan, J. K. Cockett, W. A. Kinney, Chas. Akt, Misses Aki (2), E. Conrode, S. Thomas, Hee Fat.

Per S. S. Mikahala, from Molokai and Maui ports—Feb. 13.—E. P. Low, L. Hemmings, Mrs. W. Kaahanua, C. H. Cooke, Mrs. J. Waterhouse.

Per S. S. W. G. Hall from Nawiliwili, Feb. 13.—Mrs. De Lacey, Mrs. De Breteville, C. H. Jennings, Mrs. Scott, Mrs. Chanan, J. K. Cockett, W. A. Kinney, Chas. Akt, Misses Aki (2), E. Conrode, S. Thomas, Hee Fat.

ROBBERS OF SOLDIERS ON THE SHERIDAN

A gang of four sharpers in the habit of round-tripping between Frisco and Manila, via Honolulu, for purposes of fleeing soldiers in transit at card and dice games, is feeling the heavy hand of martial law, with perhaps one exception.

Sometime ago The Star exclusively reported the fact that the Army transport service was watching for these men and men of their ilk. Now the transport officials of the Sheridan have at least three of the party in the brig or ship's prison.

Yesterday an attempt was made to get the men ashore, three of them being stowaways. Word was passed by the leader of the gang to a friend in the ship, through the door of the brig, and a call for legal help went ashore. Attorney Leon Straus drew up papers in a habeas corpus proceeding and, like the faithful legal representative he is, did all in his power to get the men landed, but he could not get the papers signed, the transport people not allowing him nor his representatives to have communication with the prisoners.

A man alleged to be one of the four managed to skip the ship and the office's of the transport were this morning looking for him. The principals of the game, however, are held aboard the transport.

They have for sometime been traveling between San Francisco and Manila via Honolulu, making money at gambling with the soldiers. They would make enough money on down trip to go home on a passenger liner, and then have plenty to spare, when they could not safely stow on the transports.

One stowaway sharper had \$400 on him when he was discovered and searched between San Francisco and this port. The money was taken from him. The three now aboard will be taken to Manila and returned thence to San Francisco, forced to work their way, and under martial law, sleeping in the brig.

The finest and most elaborate stock of masquerade and carnival costumes ever brought to this city will be on rent at Hawaiian News Co. These costumes will arrive in the S. S. Wilhelmina, Feb. 16. Call early and make your reservations.

BY AUTHORITY Bridge Closed.

Until further notice the Haleiwa bridge on the belt road will be closed for repairs.

G. H. GERE, City and County Engineer.

SEALED TENDERS.

Sealed Tenders will be received by the Superintendent of Public Works until 12 m. of Friday, February 18, 1910, for the construction of a shed at the Beretania street pumping station. Plans and proposal blanks are on file in the office of the Superintendent of Public Works. The Superintendent reserves the right to reject any or all bids.

MARSTON CAMPBELL, Superintendent of Public Works. Honolulu, February 5, 1910.

RESOLUTION 282.

Honolulu, T. H., January 18, 1910. BE IT RESOLVED by the Board of Supervisors of the City and County of Honolulu, Territory of Hawaii, that the sum of EIGHT HUNDRED (\$800.00) DOLLARS be and the same is hereby appropriated out of the General Fund for the purchase of a team of horses for the Honolulu Fire Department. Presented by Supervisor Wm. A. Kane. Seconded by Supervisor, William Ahia.

Approved this 8th day of February A. D. 1910. JOSEPH J. FERN, Mayor.

10ts—Feb. 9, 10, 11, 12, 14, 15, 16, 17, 18, 19.

NOTICE OF SALE OF GENERAL LEASE OF LAND SITUATED AT WAI'AU, EWA, OAHU.

At 12 o'clock noon, Wednesday, February 16th, 1910, at the front door to the Capitol, Honolulu, there will be sold at public auction under provisions of Part V, Land Act 1895, Section 278-285 inclusive, Revised Laws of Hawaii, a general lease of the following described lands:

The land of Kahlanu, containing an area of 5.71 acres. The land of Honokowailani, containing an area of 5.70 acres. Upset rental, \$125.00 per annum; payable semi-annually in advance. Terms of lease, ten years from January 16th, 1910.

Cost of advertising to be paid by the Purchaser. For maps and further particulars, apply at the office of the Commissioner of Public Lands, Honolulu.

MARSTON CAMPBELL, Commissioner of Public Lands. Dated, Honolulu, January 14th, 1910. 6ts—Jan. 17, 24 and 31, Feb. 7, 14 and 16, 1910.

TERRITORY OF HAWAII.

Treasurer's Office, Honolulu, Oahu. In re Dissolution of the City Meat Company, Limited.

Whereas, the City Meat Company, Limited, a corporation established and existing under and by virtue of the laws of the Territory of Hawaii, has pursuant to law in such cases made and provided, duly filed in this office, a petition for the dissolution of the said corporation, together with a certificate thereto annexed as required by law.

Now, therefore, notice is hereby given to any and all persons that have been or are now interested in any manner whatsoever in the said corporation, that objections to the granting of the said petition must be filed in this office on or before 12 o'clock noon of March 10, 1910 and that any person or persons desiring to be heard thereon must be in attendance at the office of the undersigned in the Executive Building, Honolulu, at 12 o'clock noon of said day, to show cause, if any, why said petition should not be granted.

D. L. CONKLING, Treasurer Territory of Hawaii. Honolulu, December 23, 1909. 10ts—Dec. 27, Jan. 3, 10, 17, 24, 31, Feb. 7, 14, 21 28 1910.

F. KLAMP, Secretary. 3ts—February 4th, 14th and 21st.

WATERHOUSE TRUST REAL ESTATE FOR SALE

KAIMUKI. Half acre lot, well planted in trees, with two bedrooms, stable, servants' quarters, etc. All in good condition. On the car line. Price \$4750.00

MAKIKI DISTRICT. Story and a half house, modern in every particular, suitable for small family a bargain either as a home or for an investment. Price \$3250.00

For Rent. Five bedroom house on Thurston ave. Price \$60.00

Waterhouse Trust

Corner Fort and Merchant Streets. Communicate with friends at sea BY WIRELESS. Office open Sundays from 8 to 10 a. m.

Classified Advertising FOR RENT. Furnished residence, 1017 Beretania Ave., 4 B. R., all mosquito proof, glass lanai 20x20; piano, electric light, gas, hot water, shower, etc., also to right party a new bungalow on Palolo Heights. Tel. 181. Office 202 McCandless Bldg., W. L. Howard.

DRAMATIC. MARIE KENNY, Dramatic Studio from San Francisco, 175 Beretania. Practical 3-months' private course. Acting, Elocution, Monologues, Vaudeville, Dancing, Reading, Grace Culture. Phone 32.

FOR SALE. Six room cottage with servants quarters, Keeaumoku Street. Four room Cottage, big lanais, servants quarters and bath. Pihoi street. Six room Cottage with servants quarters, baths and garage. Wilder avenue. Must be sold. Terms to suit. Address: J. James, Box 527, City.

Men's Clothing on credit—\$1.00 a week. Suit given at once. Francis Levy, Outfitting Co., Sachs Bldg., Fort Street.

BUY AND SELL. Diamonds and jewelry bought, sold and exchanged. Bargain in musical instruments. J. Carlo, Fort St.

WANTED. I want you to experience the pleasure of a first class shave in the most elaborately fitted up Barber Shop in Honolulu. We sterilize the razor before shaving you. Jeffs, 942 Bethel St.

WANTED TO BUY. Old books, magazines, Hawaiian stamps and curios. Books exchanged. Weedon Curio Bazaar. Fort Street, above Panahi.

A call for a mass meeting by the Chinese Anti-Opium League drew only about a hundred people to the Royal Theater on Hotel street yesterday. Leong Chew, president, was in the chair. A representative of the consulate was present.

ANNUAL MEETING. WAIANA COMPANY. The annual meeting of the stockholders of Waianae Company will be held at the office of J. M. Dowsett, Merchant street, on Thursday, February 24, 1910 at 11 o'clock a. m. J. M. DOWSETT, Secretary Waianae Co. Honolulu, T. H., February 11, 1910.

ANNUAL MEETING. MAKAHA COFFEE COMPANY, LTD. The annual meeting of the stockholders of the Makaha Coffee Co., Ltd., will be held at the office of J. M. Dowsett, Merchant street, on Thursday, February 24, 1910, at 11:30 o'clock a. m. A. S. WILCOX, Secretary Makaha Coffee Co., Ltd. Honolulu, T. H., February 11, 1910.

OTTO ISENBERG ESTATE AFFAIRS

Accounts of the estate of Otto Ernest Isenberg deceased, for the year ending December 31, 1909, have been filed for approval by W. Prottenauer and H. Schulze trustee. Receipts were \$48,671.54 and payments \$48,831.97. The trustees ask that they be authorized to sell so much of the assets as may be necessary for the maintenance of the heirs until they shall have arrived at the age limit fixed by the will of deceased. Accounts of the same persons as guardians of Agnes von Hasenbach nee Isenberg, Carl Heinrich Wilhelm Isenberg, Bertha Julita Isenberg, Dorothea Gertrude Isenberg and Paul Otto Isenberg, minors, are also presented for approval. The aggregate of collections was \$23,332 and that of expenditures \$25,691.83.

Judge Robinson granted the petition of Trent Trust Co., Ltd., administrator of the estate of Bertha C. Rumbie, deceased, for an order of sale of real estate to pay debts and expenses of administration.

Lorin Andrews petitions

Ayer's Sarsaparilla Makes Good Blood

Trick your skin with a needle. You will see that it is full of blood. But what kind of blood? Rich and pure? Or thin and impure? Impure blood covers the skin with eczema, rashes, pimples, pustules, salt-rheum, boils, carbuncles, and other sores. These simply tell of something bad down deep in the blood itself. Ointments, washes, powders and cosmetics will not reach the evil. You must take out all impurities from the system with



AYER'S Sarsaparilla

and then see how quickly the skin troubles will disappear.

As now made, Ayer's Sarsaparilla contains no alcohol.

There are many imitation Sarsaparillas.

Be sure you get "Ayer's."

Prepared by Dr. J. C. Ayer & Co., Lowell, Mass., U.S.A.



Your best negatives deserve and your poorer negatives need

VELOX

Velox is the only paper that is made with sole reference to the requirements of the amateur.

HONOLULU PHOTO SUPPLY COMPANY, 1059 Fort Street.

Empire Chop House

(Lately Palace Grill.) Bethel St. Opp. Empire Theatre. Open Day and Night. Cuisine unsurpassed.

BEST MEALS AT ALL PRICES!

Catton, Neill & Co. LIMITED

Engineers, Machinists, Blacksmiths and Boilermakers. First class work at reasonable rates.

Y. Yoshikawa

163 King Street, opp. Young Building. Good, new bicycle, \$25; second hand, any kind, cheap. Tricycles for sale. Motorcycles repaired and re-tired.

Honolulu Iron Works

STEAM ENGINES, SUGAR MILLS, BOILERS, COOLERS, IRON, BRASS AND LEAD CASTINGS.

Machinery of Every Description Made to Order. Particular Attention Paid to Ship's Blacksmithing. Job Work Executed on Short Notice.

High-Class

MUNICIPAL IRRIGATION. And PUBLIC UTILITY BONDS. Real Estate Investments and Loans.

CHAS. A. STANTON

Room 33 Alexander Young Building, Honolulu, T. H.

1910 DIARIES

All Kinds, All Sizes, All Prices.

OAT & MOSSMAN Merchant St. near Postoffice.

PARAGON PAINT AND ROOFING CO

PETER HIGGINS, Manager.

Estimates Free of Charge. PHONE 60.

Office No. 639 Bethel St. near Hotel

USE Sweet Violet BUTTER

C. Q. YEE HOP TEL. 251

Wine Job Printing, Star Office.

SPORTS

FIRST GAME FOR COLUMBIA BOYS

Definite arrangements were made on Saturday (details to be decided later) for two games of baseball between local clubs and the Columbia Park boys upon the release of the latter from quarantine at the end of this week. Both games will be played on the Boys' Field and in the afternoon. The first game is definitely scheduled for next Saturday afternoon, and will be between the Columbia Parkers and the St. Louis College nine. The second game will be between the Columbians and a picked team from the different schools.

The Columbia Park team is a hard one. In Australia they ran up against men as well as students, and usually came off victors. It is believed, however, that they will know they have been in a game before they get through with the St. Louis bunch.

Negotiations are pending for other games of baseball and different field sports, and in a few days a complete program may be announced. It seems certain that the Columbia Boys are in for a busy time of it while here.

MASQUE BALL OF CHINESE A. CLUB

The masquerade ball of the Chinese Athletic Club in the K. of P. Hall Saturday evening was a great success from every view point. The place was well filled, decorations pretty, music fine and costumes numerous and varied. The following were the officers of the evening:

Judges—Mrs. M. F. Prosser, Miss Cross, Mrs. Paul Jarrett and Chinese Consul Liang.

Floor Manager—H. T. Ahung. General Committee—K. C. Yap, T. T. Ahung, Sam Hop, Alex. Asam, J. Y. T. Zane.

The prizes were awarded as follows: Best costume—lady, Miss Notley, a creation of American flags; gentlemen, Ho Tong, officer in full dress uniform. Most comical—En Sui Pung, Chinese laundryman, first prize; Peter Zane, Irish lassie, second prize.

Among the number of special guests present were the Chinese Consul and teachers of the Kamehameha schools. After the participants had unmasked the ball was cleared and dancing began. This was kept up until midnight when the merry party broke up.

THREE MILE RACE WAS A SLOW ONE

On account of muddy roads part of the way and a stiff head wind over the entire course, the interscholastic three-mile race Saturday afternoon was not as speedy as had been expected. The leading three runners kept well together and the finish was close and exciting. The race started at Kapioian Park and was continued in Kala-

kua avenue to King street, down King to Victoria and thence to the McKinley High School.

The first to finish was Rice, of the High School. Second and third places were taken by pupils of Kamehameha Boys' School and fourth and fifth places by High School boys. This gave the victory to the McKinleys.

A Japanese, Maruki, won first place in the preceding contest. This time he was out of it.

KALIHIS DEFEAT THE PALAMA TEAM

The big sporting event in the north side of town Saturday night was the championship basket ball contest between the Kalihi and Palama teams, the game taking place in the Palama gymnasium. Kalihi had the best of the two halves, and finally won by the score of 23 to 12. Both teams played a fast game, but the Kalihis had the reach and seemed to be the more heady.

The contest was refereed by Robert Gault, of the Y. M. C. A.

Following were the competing teams: Kalihi—Alfred Ledward, F. Colburn, George Mills, Charles Johnston and Michael Morse. Palama—Chinto, Kimmut, D. Jellings, Diamond, H. Aki, G. Kealoha and Carl Bergstrom.

The following schedule of games for the season has been arranged by the two clubs:

- Seniors at Palama, Feb. 12.
- Men's League, at Palama, Feb. 14.
- Juniors, at Palama, Feb. 19.
- Men's League at Kalihi, Feb. 28.
- Juniors at Kalihi, March 1.
- Seniors, at Palama, March 5.
- Men's League, at Palama, March 7.
- Juniors at Palama, March 12.

CONSULAR CUP WON BY STUDENTS

The Chinese Athletic Club went down to defeat at baseball for the second time in the Chinese Consul's cup series yesterday afternoon, and the handsome trophy became the property of the Chinese Students' Alliance. The score was 9 to 8 in favor of the latter nine.

In the first game the Students' Alliance won, but in the second game the Chinese Athletic Club succeeded in getting the largest number of men over the plate. Yesterday's game was the deciding contest.

The game started off pretty well, but in the second innings the Athletics pilled off six runs on good batting and errors of the other side. The Students did not score until the fifth innings, when they made one; but they tallied five in the sixth, two in the eighth and one in the ninth, giving them nine runs. The C. A. C.'s made two in the eighth, which, with the six in the second innings, gave them a total of 8 runs.

The Chinese Consul and a number of attendants watched the game from the bandstand. When the game was over he called the Students Alliance team

over and, in a neat speech, presented the cup in American style.

The Consul started out by congratulating the Students Alliance upon the great victory. He stated that his object in offering a cup was to promote healthful sport among young Chinese men. Thus far he had been more than pleased with the results, and added that the Chinese clubs might look for a consular cup to be played for every year in future.

Three cheers were given for the consul by the victorious and losing teams together.

FORT SHAFTERS FAIL TO PLAY

The Marine baseballers and a whole lot of fans were mad yesterday afternoon. Arrangements had been made for a great championship go between the halfwets and the Fort Shafter bunch to take place at Aala park prior to the battle of the Chinese teams. The Marines showed up in great form, but not a soldier had come down the pike. Gibson and others got busy on the telephone. Somebody at the other end said the Shafters were on the way, and the sea lions waited. Later, however, it was found that the soldiers had not left the fort and had no intentions of so doing.

Late in the afternoon McCall telephoned something of an explanation into town. It appears that some of the best team men could not get away—a fact they did not know until the last moment; and the remainder of the nine did not relish the idea of tacking the Marines with substitutes.

Another try for a game will be made, and it is just possible that something can be pulled off next Sunday.

AQUATIC EVENTS FOR THE TOURISTS

The surf-riding section of the program at Waikiki Saturday afternoon was again a failure, owing to the absence of a tide; but the other features were good and made up a first rate entertainment. The weather was ideal and a very large crowd turned out to witness the sports—perhaps a half of the Cleveland's big party being among the number. M. Bonvillain was disappointed in not getting a set of surf-riding pictures, but he took a number showing other features, which will form interesting displays locally and abroad later on.

The Clark tourists arrived at the beach in special cars and straightaway began an inspection of the hotels and the aquarium, all of which were of particular interest to the visitors. The Maikai Pine, Mrs. Kallu, took first honors in the paddle canoe race. The Lanakila, Mrs. Kipi, was a close second. Another boat commanded by Mrs. Helela was a bad third.

For the six-paddle race the entries were the Outriggers, Kamehameha Aquatic Club and Outrigger Strawberries. As was expected by a great many the Outriggers won, although they were crowded by the Kamehamehas. Time, 4.05 1-5. Crew of winning boat—K. Brown, captain; Vincent Genova, David Center, Edward Melanphy, William Cottrell and Harry Steiner.

There were four entries for the sailing race, and the results were as follows: Klokalan, sailed by Punahou, first; Noname, Keola, second; Kamehameha, Kewiki, third; Piikia, Alex Smith, fourth.

The final boating event was the four-paddle canoe race between the Outrigger regular crew and the Kalihi Aquatic Club. This event was quite close and exciting, the Outriggers win-

ning by a boat length. The exhibition of pig and taro roasting, Hawaiian style, which was put on for the special benefit of the tourist, seemed to interest the visitors very much.

All in all the entertainment was a success, so far as it went; although it was a pity that the main event failed for want of a tide.

Fine Job Printing, Star Office

Orpheum Theatre

Vaudeville and Moving Pictures

Valdare and Varno, Trick Cyclists. Schwartz, the Young Hungarian Violinist.

Ethel Leslie, a Balladess.

Beattie Galerdi, Serio Comic.

Dick Stead, the Australian Baritone.

Prices, 10c, 20c, 30c.

Princess SKATING RINK

New Seamless Floor Smooth as Glass

Good Music

FANCY SKATING BY MISS WEINER

ADMISSION15c
SKATES15c Extra

Empire Theater

HOTEL STREET
VAUDEVILLE
MISS EVA ALVA
SONG
And ACROBATIC DANCE
ARTIST
HARRY WEIL
Returning from a two years' engagement in China and Russia. Premier pianists of the Far East. MOTION PICTURES

Park Theater

Fort St. opp. Convert.
MAY WALLACE
and
BOBBIS WAY.
Melnotte Sisters Vierra's Orchestra.
MOTION PICTURES.
Admission.....5c, 10c 15c

DR. F. SCHURMANN
OSTEOPATHIC PHYSICIAN, OSTEO-PATHIC OCUList
Hours:—Consulting, 2-3 p. m. Saturdays Excepted. Operating, 8-17 a. m., 3-6 p. m.
Telephone 33. Omce, corner Beretania and Union streets.
HONOLULU, T. H.

Play Ball

and be sure you are playing with a SPALDING ball.

Top notchers in the game demand Spalding Base ball goods because they know that they are the best and as the game is their living they take no chances with the "just as good as Spaldings" kind.

We are Spaldings distributors for these islands and carry a big stock of their goods. Come in and get your equipment, go to it, and may the best team win.



E. O. HALL & SON, LTD.

Fraternal Meetings
HONOLULU LODGE No. 614, B. P. O. ELKS.
Meets in their hall on King Street, near Fort, every Friday evening. Visiting Brothers are cordially invited to attend.
E. A. DOUTHITT, R. R.
H. C. EASTON, Secretary.

HARMONY LODGE, No. 3, I. O. O. F.
Meets every Monday evening at 7:30 in Odd Fellows' Hall, Fort street. Visiting brothers cordially invited to attend.
H. E. MCCOY, N. G.
E. R. HENDRY, Sec.

DIVISION No. 1, A. O. H.
Meets every first and third Wednesday, at 8 p. m., in C. B. U. Hall, Fort Street. Visiting brothers are cordially invited to attend.
FRANK C. CREEDON, Pres.
JAMES T. CARBY, Sec.

J. W. KERSHNER AUTO TIRE REPAIRING

1177 Alakea St. Phone 424.

BEAUTIFUL ROCKERS
Chairs, Bureaus and Furniture of all kinds made from select Koa.

Wing Chong Co.,
Corner King and Bethel.

PAPER

All kinds WRAPPING PAPER and TWINES, PRINTING and WRITING PAPERS.

AMERICAN-HAWAIIAN PAPER & SUPPLY CO., LTD.

GEO. G. GUILD, General Manager. Fort and Queen Streets.

Honolulu. PHONE 416

CENTENNIAL'S BEST FLOUR
The Standard.
HENRY MAY & CO., LTD
Phone 22

Territorial Board of Immigration
OFFICE: 405 Stangenwald Bldg. HONOLULU.

CONSOLIDATED SODA WATER

IS ABSOLUTELY PURE.

PHONE 71.

SUN CHUNG KWOCK BO LTD

CHINESE NEWSPAPER PUBLISHING AND JOB PRINTING.

No. 49 Cor. of Smith and Hotel Sts.

WE INVITE INSPECTION OF OUR GOODS

K. FUKURODA

Hotel near Nuuanu. Honolulu

EUREKA PERFECTION ROOF PAINT

The Best Roof Paint for use in Hawaii. Postal to P. O. Box 93 brings booklet.

THEO. H. DAVIES & CO. Agts.

S. E. LUCAS

PARISIAN OPTICIAN.

Telephone, 226.

Masonic Bldg. cor. Hotel and Alakea.

Y. WO SING CO.

GROCERIES, FRUITS, VEGETABLES, ETC.

California Butter, 40c lb.; Cooking Butter, 35c lb.; Fresh Dried Fruits.

1186-1188 Nuuanu Street. Telephone Main 235. Box 553

FURNITURE

Your Credit Is Good

J. HOPP & CO. - King St

Don't Wait Until YOU HAVE

Ten or twenty dollars before opening a Saving Account. Deposit one dollar and get your book, you will find it easier to save the other nine or nineteen dollars if you have a Savings Account. Interest is paid at the rate of four and one-half per cent per annum, compounded semi-annually.

BANK OF HAWAII, LTD.

Judd Building, Fort and Merchant Sts. Capital and surplus \$1,000,000

Claus Spreckels. Wm. G. Irwin

CLAUS SPRECKELS & CO. BANKERS

HONOLULU : : : : T. H.

San Francisco Agents—The Nevada National Bank of San Francisco.

DRAW EXCHANGE ON SAN FRANCISCO—The Nevada National Bank of San Francisco.

LONDON—Union of London & Smith's Bank, Ltd.

NEW YORK—American Exchange National Bank.

CHICAGO—Corn Exchange National Bank.

PARIS—Credit Lyonnais.

BERLIN—Dresdner Bank.

HONGKONG AND YOKOHAMA—The Hongkong and Shanghai Banking Corporation.

NEW ZEALAND AND AUSTRALIA—Bank of New Zealand, and Bank of Australasia.

VICTORIA AND VANCOUVER—Bank of British North America.

TRANSACT A GENERAL BANKING AND EXCHANGE BUSINESS.

Deposits Received, Loans Made on Approved Security, Commercial and Travellers' Credits Issued. Bills of Exchange Bought and Sold.

COLLECTING PROMPTLY ACCOUNTED FOR.

ESTABLISHED IN 1830.

BISHOP & CO.

BANKERS

Commercial and Travellers' Letters of Credit issued on the Bank of California and The London Joint Stock Bank, Limited, London.

Correspondents for the American Express Company, and Thos. Cook & Son.

Interest allowed on term and Savings Bank Deposits.

The Yokohama Specie Bank Ltd.

Capital (Paid Up).....Yen 24,000,000 Reserve Fund.....Yen 15,940,000

HEAD OFFICE, YOKOHAMA.

The bank buys and receives for collection bills of exchange, issues Drafts and Letters of Credit, and transacts a general banking business. The Bank receives Local deposits and Head Office Deposits for fixed periods.

Local Deposits \$25 and upwards for one year at rate of 4% per annum. Head Office Deposits Yen 25 and upwards for one-half year, one year, two years or three years at rate of 4 1/2% per annum.

Particulars to be obtained on application. Honolulu Office—67 S. King Street. P. O. Box 168.

M. TOKIEDA, Manager.

C. BREWER & CO. LIMITED.

QUEEN STREET Honolulu, T. H. AGENTS FOR

Hawaiian Agricultural Company, Onomea Sugar Company, Honomu Sugar Company, Wailuku Sugar Company, Pepeekeo Sugar Co., Kapapala Ranch, Thomas Pineapple Co.

E. F. Bishop.....President. Geo. H. Robertson, V. Pres. & Mgr. W. W. North.....Treas. & Secy. George R. Carter.....Auditor P. C. Jones.....Director C. H. Cooke.....Director J. R. Galt.....Director R. A. Cooke.....Director All of the above named constitute the Board of Directors.

Lots In Fruitvale One Cent Per Square Foot

Or a trifle over for home sites of more than one acre each, adjoining the celebrated Fukele Homestead in PALOLO VALLEY, ten minutes' walk from the car line.

These lots are adjoining the beautiful homes of Owen Williams, William A. Rideout, Charles J. Schoening, Edward F. Patten and others. The rear of these lots extends to the hill slopes, from which grand views are to be had. Correct soil for all kinds of fruit.

Let me show you this property.

\$500—per acre and up.

Map in my window.

Chas. S. Desky

FORT STREET

Hygenically Clean

Are the clothes returned to you from

French Laundry : : : J. Abadie 258 Beretania Street. Proprietor

THE BEST CANDY IN HONOLULU IS TO BE HAD HERE. WE IMPORT ONLY THE THE HIGH GRADES AND THE GREATEST NOVELTIES. TRY THE NEW ONES.

PALM CAFE

Hotel Street, near Union. Phone 311

Strop Your Razor

and keep the edge keen. We are selling a number of different makes of strops some of them genuine horsehide with a superior grasping texture. They are quite the best we can get. There are others.

Benson, Smith & Co., Ltd.

HOTEL and FORT STS.

The Westinghouse Electric Iron

Saves the trouble of changing irons. Saves the trouble of attending to fires. Does away with the heat from a stove. Does away with smut ordinarily deposited on the iron. Has no delicate parts to get out of order. Has no clumsy attachments to catch the clothing. The ironing can be done wherever electricity is available.

The Hawaiian Electric Co.,

We Use No Preservatives In Our Cream

Special care to keep it cold and protect it from contamination assure maximum keeping qualities. Many believe, too, that

PURE CREAM IS MORE HEALTHFUL.

We sell direct to our customers, or through May, Day or Lewis the grocers.

The Pond Dairy

PHONE 890. P. O. BOX 162.

EXCLUSIVE PATTERNS IN HANDSOME GREYS

English and American Weaves. Made to your order with fit and style unequalled.

W. W. AHANA 62 South King Street

PARIS TO SHINE FOR ROOSEVELT

President Taft Declares That Business Methods Must Conform To The Law.

SEARCHING FOR SHIPWRECKED.

French South Polar Expedition Ran Short of Fuel and Was Pinched By Icebergs.

(Associated Press Morning Service.) PARIS, February 14.—President Fallieres has announced that a national fete will be given in honor of Theodore Roosevelt when the former President of the United States visits Paris on his way back to the United States from Africa. The fete plans include the decoration and illumination of the Champs-Elysees, a great military parade and other features.

WILL CARRY OUT PLEDGES.

NEW YORK, February 13.—If the enforcement of the law be inconsistent with present methods of business, then it does not speak well for present business methods. If such be actually the case, business methods must be changed so as to conform to the law. This is the answer which President Taft made last night to the cry of panic raised by the Wall Street interests. The speech was delivered at the Lincoln dinner given by the Republican Club. In his speech the President strongly defended the administration. He insisted that pledges made during the last campaign will be carried out as rapidly as possible and that before the end of his term all of the promises will be redeemed.

THE ANTARCTIC EXPLORERS.

PUNTA ARENAS, Chile, February 14. The French antarctic exploration party, aboard the ship Porquoi Pas, of which Charcot is the commander, reached here from the south yesterday, having given up the effort to reach the South Pole. Charcot states that the expedition failed through the giving out of the supply of fuel and the fact that the ship had been seriously damaged by icebergs. The crew were exhausted in their effort to maintain the dash south. The expedition returns with data and specimens of the greatest scientific value.

MARINE CASUALTIES.

VALPARAISO, February 14.—The Chilean cruiser Minister Zenteno and five other steamers have been sent to the rescue of the eighty-eight passengers as yet unrescued of the British steamer Lima, which foundered on Saturday in the Strait of Magellan. The fate of these passengers is unknown, but it is hoped that some of them have been able to make land somewhere along the coast.

SANTIAGO, Chile, February 13.—The British steamer Lima, Capt. Jacobs commander, foundered in the Strait of Magellan yesterday, fifty passengers losing their lives. Two hundred and five of the passengers and crew were rescued.

The Lima, which was of 3115 tons burden, was bound from Liverpool for Callao.

WASHINGTON, February 12.—Eight government vessels are now out searching for the naval tug Nana which is missing en route from here to Boston. It is feared that the Nana may have become disabled in a storm.

DR. COOK TRAVELING.

VALVIDIA, Chile, February 14.—Doctor Cook, the Arctic explorer, and his wife arrived here yesterday as passengers on the steamer Aris from the north. Cook would give out no statement to the press and showed every desire to avoid publicity. He appears to be in bad health.

JURY LOCKED UP.

PORTLAND, Oregon, February 13.—The Hermann jury, after being out for twelve hours, was last night locked up for the night.

PARIS, February 14.—A new trade treaty, which will bring about reciprocity between France and Canada, has been promulgated.

AVOIDED.

Diphtheria is usually contracted when the child has a cold. The cold prepares the child's system for the reception and development of the diphtheria germs. When there are cases of diphtheria in the neighborhood children that have colds should be kept at home and off the street until recovered. Give them Chamberlain's Cough Remedy and they will not have to remain at home long. It also cleans out the culture beds, which form in a child's throat when it has a cold, and minimizes the risk of contracting infectious diseases. For sale by all dealers. Benson, Smith & Co., Agents for Hawaii.



and you will travel in style and comfort. Ever notice how many traveling men wear Regal Shoes? Because they've found that Regals look best, fit easiest and last longest. That is why

REGAL SHOES

are the best footwear for you. So, drop into our store for a pair today.

\$3.50 and \$4.00 Here is a Smart Regal Model

Regal Shoe Store cor. Bethel & King Sts

Pau ka Hana

There Is No Other SOAP AS GOOD

SOLD BY GROCERS

Somma's Special Salve For Piles Guaranteed to contain nothing injurious. Cures chronic sores, cuts, burns and all skin diseases of the human race. Prepared by G. SOMMA, Secret Salve Specialist No. 10 King St. Honolulu, T. H.

C. Brewer & Co. Ltd.,

Fire and Marine Insurance Agencies

Royal Insurance Co. of Liverpool.

London Assurance Corporation.

Commercial Union Assurance Co. of London.

Scottish Union and National Insurance Co. of Edinburgh.

Caledonian Insurance Co. of Edinburgh.

Upper Rhine Insurance Co., (Marine).

OHIO CLOTHES CLEANING CO.

Beretania Street, Near Fort.

We clean and press suit of clothes every week at \$1.50 a month, payable in advance. Ladies clothes cleaned and pressed. Work guaranteed.

7 SEATED STODDARD DAYTON

By Trip or Hour.

JOE LEAL

Chauffeur.

Telephone 191. Royal Hawaiian Garage.

FOR SALE

Bridge and Beach Stoves for Coal or Wood.

Quick Meal Blue Flame Oil Stoves

Perfection Oil Stoves.

Giant Burner Gasoline Stoves.

EMMELUTH & CO., LTD.

Phone 211. No. 145 King St.

American Steam Laundry

W. D. McINTYRE, Manager.

FIRST CLASS LAUNDRY WORK.

1382 Liliha Street, corner Vineyard.

IF YOU WISH TO ADVERTISE

IN NEWSPAPERS

ANYWHERE AT ANYTIME

Call on or Write

G. O. DANE'S ADVERTISING AGENCY

124 Sansome Street

SAN FRANCISCO, CALIF.

REBUILT REMINGTONS \$65.00. A. B. ARLEIGH & CO., LTD. Hotel St., opp. Union.



It Is a Mistake

to think that hair will remain healthy, lustrous and luxuriant without care.

Pacheco's Dandruff Killer

feeds and nourishes the hair and makes it grow thick and heavy.

Sold by all druggists and at Pacheco's Barber Shop. Phone 232.

Auto Fenders, \$2.50 up.

Will Examine Gutters free of charge also do Plumbing Work. Lowest Prices. Work Guaranteed.

JOHN MATTOS.

Telephone 657. 1175 Alakea St.

Manila Cigars

Finest Quality and Every Variety.

Large Stock Now on Hand.

LEE TOMA

33 N. King St. Phone 540.

STYLISH NECKWEAR

Four-in-hands and bows 50c

SILVA'S TOGGERY

WILL DO IT.

REAL ESTATE FOR SALE.

IMPROVED

Wildor & Alexander St.,

6 rooms.....\$3,500

Lanahuli Drive Manoa Valley 6 rooms.....\$4,500

College St., trim house with cottage in rear.....\$5,300

Artesian St., nice lot and small cottage.....\$1,000

Pensacola & Wilder Ave., 6 rooms.....\$3,500

UNIMPROVED.

4 lots in Block No. 42, Kaimuki.....\$1,400

2 lots in Block No. 26, Kaimuki.....\$ 800

2 lots in Block No. 30, Kaimuki at your own figure.

Beautiful lot in Manoa Valley.....\$ 900

SEE US FOR THESE AND OTHER BARGAINS

Bishop Trust Co., LIMITED

Bethel Street

Oahu Railway TIME TABLE

OUTWARD.

For Waianae, Waiawa, Kahuku and Way Stations—*9:15 a. m., *3:30 p. m.

For Pearl City, Ewa Mill and Way Stations—*7:30 a. m., *9:15 a. m., *11:15 a. m., *2:15 p. m., *5:15 p. m., *9:30 p. m., *11 p. m.

For Wahiawa—*9:15 a. m. and *5:15 p. m.

INWARD.

Arrive Honolulu from Kahuku, Waiawa and Waianae—*8:36 a. m., 5:31 p. m.

Arrive Honolulu from Ewa Mill and Pearl City—*7:46 a. m., *3:36 p. m., *10:38 a. m., *1:40 p. m., *4:31 p. m., 5:31 p. m., *7:30 p. m.

Arrive Honolulu from Wahiawa—*8:36 a. m., and *5:31 p. m.

The Haleiwa Limited, a two-hour train (only first-class tickets honored), leaves Honolulu every Sunday at 8:22 a. m.; returning, arrives in Honolulu at 10:10 p. m. The Limited stops only at Pearl City and Waianae.

*Daily. †Ex. Sunday. ‡Sunday Only.

G. P. DENISON. F. C. SMITH.

Superintendent. G. P. & T. A.

Fine Job Printing. Star Office.

Curios of all Descriptions

Woman's Exchange

Hotel Street near Union.

BEFORE

taking a policy of life insurance in any other company ask to see the

CONTRACT

- IN THE -

New England Mutual Life Insurance Company Of Boston, Mass.

and compare the many advantages it offers with those of other companies

Castle & Cooke, Ltd.
GENERAL AGENTS

- \$1.00 Short Silk Knit Gloves 35c pair.
 - \$1.25 Long Milanese Lisle Gloves, 50c pair.
 - \$1.50 Long Silk Gloves, broken lines, 75c pair.
 - \$2.25 Long Silk Gloves broken lines, \$1.00 pair.
- Odds and Ends of various kinds of gloves, greatly reduced in price.
- On Sale Monday, Feb. 14 and following days.

Ehlers

Coyne Furniture Company

For Good Furniture

Young Building - Honolulu

DRAWN WORK.

Exquisite Covers and Dolleys from Swatow, Oriental Fabrics, Brasces, Coppers and Antimony. Largest Pacific Curio Store in the World.

HAWAII & SOUTH SEA CURIO CO.

\$1.00 per week will buy you a Gold Watch for Lady or Gent. See us now

A. R. VIEIRA & CO.,
Jewelers.
Phone 512. 13 Hotel St.

M. OHTA
CONTRACTOR & BUILDER
Estimates given on all kinds of work.
328 South Hotel St. between Punchbowl & Alapai

NEW ARRIVALS IN SILK GOOD
For years our lines of silk goods have been the best in town and our last shipment proved no exception

Iwakami & Co., - Hotel St

PROSECUTE THE BIRD MEN

U. S. District Attorney R. W. Breckons this afternoon received from the U. S. Attorney General at Washington a cable instructing him to hold the plumage seized on Laysan and Lisianski Islands by the revenue cutter Thetis, and to prosecute the 23 Japanese poachers arrested and to prosecute everybody else concerned to the full extent of the law.

Fine Job Printing, STAR BLDG.

NEW ADVERTISEMENTS.

Trent Trust Co. Page 4
L. I. S. N. Co. Meeting. Page 5

THE WEATHER.

Local Office, U. S. Weather Bureau, Young Building.

Honolulu, T. H., Feb. 14, 1910.
Temperature, 6 a. m.; 8 a. m.; 10 a. m.; and morning minimum.
61; 67; 79; 59.

Barometer reading: Absolute humidity (grains per cubic foot); relative humidity and dew point at 8 a. m.: 29.32; 4.862; 65; 55.

Wind, velocity and direction at 6 a. m.; 8 a. m.; 10 a. m.; and noon: 5 N.; 3 NE.; 7 NW.; 14 S. W.

Rainfall during 24 hours ending 8 a. m.: no rain.

Total wind movement during 24 ended at noon 179 miles.

W. B. STOCKMAN,
Section Director.

NEWS IN A NUTSHELL

Paragraphs That Give Condensed News of the Day.

There will be no band concert to-night or tomorrow night.

George Isenberg will return from Europe the middle of March.

Pay cash when you buy at the store and ask for Green Cash Stamps.

For cottages, furnished or unfurnished. See Trent Trust Co.'s list.

Fine lot of Panamas to select from. Call and see them. The Expert Hat cleaners, opposite Club Stables.

The K. of P. anniversary will be celebrated Friday night by the three Pythian lodges of Honolulu.

Wanted to buy fresh cow, Jersey preferred; also donkey suitable for child. McVeagh, Star office.

Professor McCaughey will speak at the agricultural seminar of the College of Hawaii at 3 o'clock tomorrow. Queen Liliuokalani and party went to Boston from Washington the latter part of January, for a visit of two weeks.

Noite's is in the business center, is commodious, cool and up-to-date in every respect. Get the Noite habit and you will not regret it.

Father James Ronihan, a Pennsylvania man, has been assigned as chaplain to the 5th Cavalry at Schofield Barracks.

Three Cleveland tourists missed the steamer at departure and will take the Manchuria today to catch up with the party in the Orient.

Sam McKeague, who has held office in G. W. De Long Post, G. A. R., for many years, has been granted a pension of \$30 a month by Congress.

The business men of Honolulu meet at Noite's to enjoy the best meals in town for the price, and discuss the happenings of the day.

The annual meeting of the Inter-Island Steam Navigation Co. will be held on Thursday, Feb. 24th, at 10 a. m.

It will make your mouth water just to taste the delicious Heinz Appie Butter. New shipment just in and packed in the new style crocks. Ask your grocer for it.

Carnival and masquerade masks and paper confetti at A. B. Arlepp & Co. Big stock, but the demand is large also. Call early and make your purchases. Hotel street opp. Union.

The best staples of the Hawaiian market are served in the most satisfactory manner at Noite's. Open from 5:30 a. m. to 7:30 p. m.

Twenty-four women's societies in Honolulu are voting today on the question of requesting Congress by cable that women be allowed to vote at the special election on prohibition.

Chance to buy pretty parasols and handsome ladies' waists at bargains all next week at Sachs Dry Goods Co. See ad in this issue and note the prices. Goods all on display at Sachs.

Warrants against the immigration fund are held up by Auditor Fisher until accounts of the Portuguese immigration be forthcoming. There is some trouble also over the Russian immigration. Mr. Pereltrous complains that Messrs. Atkinson and Lloyd are not doing their share of the work in Manchuria.

FOOT BALL RALLY AT THE OPERA HOUSE

The sixth number on the program at the American Boys performance on Thursday evening at the Opera House will be a foot ball rally as given on the eve of the great match against Stanford University.

The Stanford students on one occasion carried an axe to the foot ball match in sign of vast triumph. The Californians seized the emblem and it is now carefully guarded by them and brought out only once a year on the occasion of the "Axe Rally" preceding the big game.

The musical critics will find enough to interest them. Tickets on sale at Bregstrom Music Co. Prices \$1.00, 75c, 50c and 25c.

WOMEN ASKING FOR A VOTE

(Continued From Page One.)

this meeting also endorsed the motion by unanimous vote.

At the same time the Daughters of Hawaii met in the parlor of the hotel. In the absence of Mrs. Irene Holway, who came in later, Mrs. F. W. Macfarlane presided and stated the proposition. The same process was gone through with. One elderly lady made a mistake and voted against the motion, but saw to it that her vote was changed and recorded with the others.

The next meeting was that of the Woman's Auxiliary of the Outrigger Club, and was held on the lanai of the hotel. Mrs. F. M. Swanzy presided and Mrs. W. C. Hobdy officiated as secretary. Mrs. L. L. McCandless offered and the general motion, the one vote of the day being recorded against it.

The Y. W. C. A. met at their headquarters at 12:30 this afternoon, and it is perhaps needless to say, passed the motion by unanimous vote.

The following additional meetings are being held, or will be held during the afternoon:

The Portuguese Missionary Society, at the Portuguese church on Miller street, at 2:30.

The Hawaiian Women's Club, at the Kamehameha Girls' School, at 2:30.

The Kamehameha Alumnae, at the Kamehameha Girls' School at 2:40.

St. Andrew's Women's Guild, at the guild room, at 3.

The Catholic Ladies' Aid Society, at the residence of Mrs. A. E. Murphy, 1428 Victoria street, at 3:30.

The Women's National Rivers and Harbors Congress, at the Central Union church parish house, at 3:30.

The College Club, at the Central Union church parish house, at 3:40.

The Kumuwela Club, at the Central Union church parish house, at 3:50.

The Territorial Teacher's Association, at the Central Union church parish house, at 4.

The Kunalu Boat Club, at the Hawaiian Hotel on the lanai, at 4:15.

Inquiry in the City Hall this morning brought forth a few opinions, as indicated below, anent the proposition of women voting here to determine the prohibition question.

Mayor Fern stated that he is in favor of women voting on all matters; favoring woman suffrage for Hawaii. He believes that the women of this Territory would better petition Congress for suffrage than merely to ask for the privilege to vote on the liquor question.

"If Congress will grant a vote by the women on the prohibition matter," said the Mayor, "it will grant suffrage, and I do not think the special privilege of balloting on the subject of prohibition would be granted. The women of Hawaii had better ask for suffrage, out and out. Personally, I am in favor of women voting, not only on liquor, but on everything."

Clerk E. Buffandeau is against the ladies voting. "If they do, they are sure to win," he declares.

Clerks Van Giesen and Fernandez, in the City Clerk's office are also opposed to the idea, believing that if the women are allowed to vote on the liquor question, they should be allowed to vote in general elections on all questions.

Acting City Attorney Milverton believes the gentler sex should by all means be allowed to vote on the liquor question, for he declares they, above others, should have something to say in this vital matter. He has ideas, as to the relative merits of prohibition and proper regulation, realizing that prohibition does not necessarily prevent.

H. Terrance Lake, in the City Attorney's office, emphatically announced that he thinks women should be allowed to vote on all such questions affecting the home life of the community.

Miss Mary Ah Chuck, City Attorney's stenographer, stated that she wanted the women to vote on prohibition and she would vote as often as she could against saloons.

Auditor Bicknell believes women should not vote on one matter unless they are to vote on all matters, and his office staff agrees with him unannouncedly.

Sheriff Jarrett does not wish to be interviewed in the premises; Judge Andrade says he will think the matter over; Deputy Sheriff Rose believes if women vote on the liquor question they should vote on all other questions, his statement being much the same as Bicknell's and some others above quoted.

V. L. Stevenson has seen the votes of women do good work in Australia and is of opinion that they should vote on all questions, if on one. License Inspector Fennell, through the nature of his position, does not wish to be quoted.

ELKS CARNIVAL AN ATTRACTION

The interest in the Elks' carnival which is to be given on Washington's birthday in connection with the Floral Parade, is spreading. The good people on the other islands have contracted a desire to come and look on and perhaps take part, for it is to be the greatest show of the kind ever given here. It is the first time the Elks have shown particular interest in the affairs of that anniversary and they are to do big things in real Elk style in consequence.

The Inter-Island steamship company has decided to make an excursion rate between Hilo, Mahukona and Kawaihae and Honolulu as well as from Maui and Kauai ports. The Hilo excursion will cost \$16.00 and from Mahukona and Kawaihae the rate has been set at \$13. From Maui and Kauai ports the fare will be \$7.50 and price includes round trips. The steamer from Maui and Hawaii will arrive as usual on Saturday morning and will return at ten o'clock Wednesday morning, the 23d, instead of Tuesday, so the excursionists will have an opportunity to see the high jinks and parade which will take place on the night of the 21st, the parade on the 23d and the supplementary Elks jinks on the night of the 22d. The Kanan will return to Kauai on the night of the 22d at ten o'clock.

As the Hilo masonic lodge is to have a dedication and banquet on the 24th there will be a number of persons go up to attend, the steamer Mauna Kea leaving on Wednesday, giving them a splendid opportunity to kill two birds with one stone. Persons intending to take advantage of the low price should book now. This trip will give the public a chance to visit the volcano, also, which at this time is extremely active.

ROBERTSON.

(Continued From Page One.)

Judge Robertson was the man selected it was a great relief to him. Paying a tribute to his father as a judge of logical mind, whose administration of justice gave complete satisfaction to the people of Hawaii, Judge Dole said he felt that Judge Robertson had inherited the qualities of his father. He congratulated the community and the officers of the court on the appointment.

District Attorney Breckons, on moving that the commission and oath be spread on the records, said in the course of remarks that a few weeks ago he was opposed to such Federal appointments from among residents. He took a different view now and on behalf of the marshal's, the clerk's and his own office he extended a most hearty welcome to Judge Robertson. They had come in contact with him—sometimes disastrously for them—and they recognized his fine qualities for the position. He was afraid of being turned down in any proposition he made to the Bar Association, but would ask its president, Mr. Kinney, to speak for it.

Mr. Kinney remarked on the frequent changes of judges in that court and the Territorial courts. He had taken issue with the Attorney General's department on the matter of representing the bar on such occasions, but he was pleased to take his place as president of the Bar Association and welcome Judge Robertson on behalf of every member of the bar. Especially was he pleased to be present at the culmination of the efforts of the Bar Association to see Judge Robertson where he was. They knew he would make good. He had been tested in every way. They welcomed him to the office and pledged him their hearty support.

Judge Humphreys introduced himself as president, secretary, treasurer and sole member of the independent bar association. Quoting Justice Field on the importance of the judicial office, he said the wisdom, upright character and learning of Alexander G. M. Robertson qualified him for the position. More than that he was a kind, hearty, patient and courteous gentleman. It was rare that a judge had enjoyed his experience—his connection with mercantile life, his political activity and wide career at the bar. Some might think it the duty of members of the bar to fool a jury, but they could assure Judge Robertson of kindly, disinterested and courteous cooperation.

Judge Robertson thanked Judge Dole and the gentlemen of the bar for their kindly expressions. They often heard the bench praised by the bar, but did not often hear the bench praising the bar. It was with pleasure that he repeated the opinion of a United States Senator, heard the other day, that the bar of Hawaii was far above the average and that he had told the Attorney General so. For more than a quarter of a century

the Hawaiian bar had maintained the front and cordially welcomed the high standard. There had been as never Judge Robertson, after the recess, sat upon the bench, and he mentioned the names of Phillips, Richard Stan-able members of the local bar as ever board requests for excuses from sev-ley, Paul Neumann and Arthur Pe-a member of the Legislature and a person, not to speak of present mem-ber of the bar. Their cooperation mill, asked in vain. One non-citizen would be appreciated as an aid to the was of course excused. A man deaf court in arriving at correct judg-ment. "With your assistance and having the like infirmity was held for cooperation which I hope to have," the present.

Judge Robertson concluded, "I will endeavor to discharge my duties to the satisfaction of the community." Judge Dole, before granting a motion by Mr. Breckons for a recess of ten minutes for individual congratula-tions to the second judge, made an order that Judge Robertson would conduct all jury trials until further notice. Practically all present filed up to go.

Some cases were set for trial and one defendant withdrew a general plea of not guilty and had sentence deferred on a plea of guilty to one count of his indictment until Wednesday. As District Attorney Breckons was not prepared to have the grand jury report today, Judge Robertson adjourned court until ten o'clock tomorrow.

Second Week of Stock-Taking Clearance Bargains

TREMENDOUS REDUCTIONS ON BROKEN LINES TO EFFECT IMMEDIATE SALE.

CLEARANCE OF LADIES' PARASOLS.

Pongee, Fancy Checked and Striped, Solid Colors and Dresden effects.

\$1.75 Parasols.....	\$1.00	\$3.75 Parasols.....	\$2.50
2.25 "	1.35	4.00 "	2.90
2.75 "	1.90	4.50 "	3.25
3.00 "	2.00	5.75 "	4.50
		6.00 "	4.90

LADIES' SILK WAISTS.

Ladies Black Silk Waists Original Price, \$7.50—Sale Price \$2.50.

LADIES' SILK WAISTS.

Black and white Polka Dot, Original Price, \$6.75—Sale Price \$1.50.

LADIES CREPE DE CHINE WAISTS.

Cream Color. Original Price \$8.00—Sale Price, \$1.90.

SACHS' DRY GOODS CO.,

CORNER FORT AND BERETANIA STS.

Crystal Springs Butter

BETTER THAN THE OTHER KIND BECAUSE IT IS BETTER MADE AND BETTER KEPT. WE DO NOT ALLOW IT TO GET SOFT, BUT KEEP IT AT AN EVEN TEMPERATURE AT ALL TIMES. IT IS ALWAYS SWEET AND PALATABLE.

Metropolitan Market

W. F. Heilbron, Proprietor. Phone 45.

Mr. Merchant!

Have you learned our prices for hauling freight to and from the wharves? We will be pleased to quote rates

Honolulu Construction & Draying Co., Ltd.

OFFICE FORT STREET BELOW MERCHANT.
Phone 281.



W.W. DIMOND & CO. LTD.
HONOLULU

ART Brasses

Of modern and antique designs in large assortment. Never before has there been such a display. In dull or bright finish.

A few suggestions:

9-in Jardinieres	\$3.75 each
Hanging Fern Baskets	2.00 each
Book Racks	3.00 each
Fern Dishes (lined)	2.25 each
Historic Plaques	3.00 each
Finger Bowls	3.75 doz.
Smoking Sets	6.50 each

We invite your early inspection.

W. W. DIMOND & CO., LTD

53-57 King Street, Honolulu