

Table with 2 columns: Destination and Date. Includes entries for San Francisco, Vancouver, and other ports.

THEIR ARE MILLIONS OF FISH IN THE SEA BUT NONE EVER WALK ASHORE THEY MUST BE CROOKED

EVENING BULLETIN

3:30 O'CLOCK

BULLETIN ADS CATCH TRADE

EDITION

A single glance at the ad. columns of the Bulletin will convince any person open to reason that today, more than ever before, men in all branches of trade seek publicity for their goods through the columns of the newspaper.

VOL. XVII No. 3237

HONOLULU, TERRITORY OF HAWAII, WEDNESDAY, NOVEMBER 22, 1905

PRICE 5 CENTS

Planters To Discuss In Secret Session Labor Problem Today

REPORT ON MANUFACTURE READ

The third day's session of the 25th annual meeting of the Hawaiian Sugar Planters' Association opened at 10:10 this morning in the Planters' rooms in the Judd building.

President Baldwin announced that the convention would first listen to the report of the committee on manufacture of sugar.

After this, said the President, the report on labor saving devices would be read. Later in the day the planters could hear a report on forestry and some remarks from Forester Hosmer and Professor Alexander Craw.

The manufacture report was read by Manager Renton of Ewa plantation, Mr. Williams not being present, and then, after the labor saving devices had been discussed, Professor Craw, since the Mongolia from the Coast had been sighted and Mr. Craw had business at the steamer, President Baldwin called on Professor Craw to talk on beneficial insects before the noon hour.

President Baldwin stated that as a number of the planters wanted to get away tomorrow, the executive session of the convention would be held this afternoon, trustees of the Association and managers of plantations would alone be admitted.

Mr. Baldwin stated that at this executive session the report of the labor committee would be read and discussed. J. P. Cooke has charge of this very important report.

The depositions of quartermasters and watchmen of the steamship Mongolia, in relation to the damage suits brought against the Pacific Mail S. S. Co. by five steamer passengers on their way from Japan to San Francisco, who were prevented from boarding the vessel in this port, will be taken by United States Commissioner Maling this afternoon at 4 o'clock.

PAELE SAYS KEANU HAS THREATENED LABORERS

Supervisor J. K. Paele returns to Koolau, where a little war is being waged between Road Overseer Keanu, whom Paele wants to discharge, and the man Paele requested to do certain bridge work at Punaluu.

Paele told the Supervisors last night that the Koolau police seemed to be in with Keanu and he could not be sure of the protection of men at work. Chairman Smith, backed by the Board of Supervisors, instructed Paele to "look out for things down there."

Paele dared not think what might have happened during his absence. He said Keanu had threatened the workmen.

FARMERS' INSTITUTE MEETS DECEMBER 2ND

The next regular meeting of the Farmers' Institute of Hawaii will be held at the rooms of the Bureau of Agriculture and Forestry in Honolulu, on Saturday, December 2nd, at 7:30 p. m.

The following program will be presented: "The Balanced Ration and Stock Feeding," F. G. Krauss; "Forestry Work in Hawaii During 1905," R. S. Hosmer; "Agriculture in Hawaii," Jared G. Smith; "The Coffee Industry in Hawaii," A. Louison.

All those who are interested are cordially invited to be present at this meeting.

The cases of Honda and Hokada, two Japanese charged with complicity in the sale of a woman, is being tried in Judge Dole's court today. The jury is as follows: E. E. Hingley, W. B. Harrubb, C. J. Willis, A. J. Smithies, Allen Walker, J. A. Gough, J. Kawewehi, I. S. Dillingham, C. S. Crane, John Coffee, W. K. Walamau and Jules Dudoit.

High Sheriff Henry is at present at Lahaina attaching the wireless telegraph station there in connection with the case of Frank Thompson against the Inter-Island Telegraph Co.

Should Ship One Grade

President H. P. Baldwin, of the H. S. P. Association, stated today at the meeting of the sugar planters that he had some time ago asked J. N. S. Williams, now chairman of the Committee on Manufacture, of the Planters' Association, to figure out the polarization of sugar that would deliver best at New York, and that which would deliver best at San Francisco.

"I wanted to know what the effect the price of sugar had on both these markets," said Mr. Baldwin.

"It is not a simple proposition," added the president. "I know one plantation that lost a lot of money by not figuring. This year it will pay us to ship a high grade of sugar. We should all, as far as possible, ship one grade of sugar."

Renton of Ewa drew attention to the following in the report of the Committee on Manufacture:

"It is very doubtful if it pays to reduce the moisture in shipping sugars below .5 per cent since both sugar crystals and the molasses adhering to them are slightly hygroscopic, and will attract moisture from the atmosphere if shipped in a very dry condition."

Baldwin remarked that sugar would draw that amount of moisture from the atmosphere, anyway.

Renton wanted to know if that would not depend on the shipping conditions. Adams of Kahuku said that when Hodemann returned from Java a couple of years ago he said it paid them there best to dry sugar about four-tenths of one per cent.

Baldwin told of two captains of sugar vessels going from Honolulu to New York, long ago, who had fees awaiting them at the other end if they delivered the sugar in A1 condition.

One said he would open his batches every sunny day, while the other said he would make the entire trip with tight hatches.

The tight hatch man won out, the other fellow delivering his cargo in a horrible condition.

Baldwin stated that it was at the first of last year's grinding season that he had talked to Williams about figuring out the best polarization for New York and San Francisco deliveries. The contract for New York differs from that for San Francisco. New York calls for a higher grade of sugar—rather, said Baldwin, "encourages us to make a higher grade. Mr. Williams asked me if he should publish the figures. I thought there were reasons why he should not publish the whole thing."

"Mr. Williams says in his report: '... returns include the drop in polarization due to fresh and salt water damages and sweated sugars.'"

"The main difference is in the landing weights of the sugars, but this is not necessarily due to the action of the Hersey driers, as sugars damaged by fresh or salt water always lose in weight. The moisture in certain sugars on leaving the factory was about .25 per cent, the moisture in other sugars in leaving the factory averaged .7 per cent."

This illustrates the difference in landing weights and the force of Baldwin's suggestion when he said: "This year it will pay us to ship a high grade of sugar, and 'we should as far as possible ship one grade of sugar.'"

INDEMNITY IF QUARANTINED

Only one of the special features in THE STANDARD LIFE AND ACCIDENT INSURANCE COMPANY'S policy.

If the insured shall be officially involuntarily quarantined by a Board of Health in any house or on any steamship on which the insured is a passenger and thereby be prevented from performing duties pertaining to his occupation the Company will pay him the weekly indemnity for total disability for not exceeding ten weeks during insured's confinement in quarantine.

Hawaiian Trust Co., Ltd., Fort Street, Honolulu

Strong Japs Leaving Hawaii And Planters Must Adopt Machines

H. P. BALDWIN ADVISES SUGAR MEN

"We are becoming somewhat alarmed on our plantations," said President H. P. Baldwin at this morning's session of the Hawaiian Sugar Planters' Association, "because so great a number of the stronger men from among our Japanese laborers are going away to the Coast to engage in railroad work, tunnelling and other heavy work, and these stronger men we depended largely upon for the work connected with loading cane."

"Since we are losing so many of our stronger Japanese, it is time for us to devote more attention to labor saving devices, to machinery for loading cane and so forth."

The above was said when labor saving devices were up for discussion before the meeting.

Mr. Baldwin stated that his plantations had purchased three Wilson & Webster cane loaders and two of the Kennedy loaders, being tried at Puuene and Naliuku. He would like to hear from men present who knew something of the operation of these machines.

Mr. Kennedy was not present when the subject was brought up. He came in later. In the meanwhile Manager Renton of Ewa gave some interesting information for the benefit of all.

Mr. Renton said he had used a Wilson & Webster machine during 1904 and found that it would be profitable to get three more of the loaders. But the cost of operation was rather high and the machines were built too light. Then each machine had to go to the shop for repairs.

"I came within an ace of equipping the plantation with the loaders," said Mr. Renton, "but I wanted to try others first."

"The machine could be improved a great deal," continued Mr. Renton, "for example, it could be made 20 horsepower instead of 15 horsepower and the leader should be longer."

When Kennedy entered Renton wanted to hear from him.

Kennedy said they claimed in Louisiana that they could load cane in the field for four cents the ton. It was costing him, with his machine, eight cents per ton, but improvements were going to be made this year and he felt that cane here could be loaded at the Louisiana cost.

"If they do it for four cents," said Mr. Kennedy, "we can do it for that price."

Mr. Kennedy, Mr. Renton wishing to get at the comparative cost of loading (Continued on Page 4.)

NEW DISINFECTING MEASURE IS RECOMMENDED

At the meeting of the Board of Health this afternoon President Pinkham's message was in part as follows: "The Queen's Hospital trustees do not agree with the suggestion, a detached ward for cases under suspicion."

It has been thought advisable to authorize notices forbidding fishing in Nuuanu stream.

While spraying with bichloride the better means of disinfecting consideration has been given during the past ten days to the advantage that might accrue in the spreading in the unoccupied space beneath buildings of a thoroughly spread layer of salt from 1-2 to 1 inch in depth. This will be an effective disinfectant and repellent to rats and vermin. Any use of such place or the deposit of any rubbish or material should not be allowed. A number of orders have been given to this effect already. The inspectors have been directed to hand in a list of buildings to which this process may be applied. Sanitary Inspector Bowman of Hilo has been directed to inaugurate this measure in that city.

PASSENGERS ARRIVED.

Per S. S. Mongolia, Nov. 22, from San Francisco for Honolulu—Mr. and Mrs. Arthur Briggs, Mr. and Mrs. A. H. Coates, Mr. and Mrs. H. Kozaki, Miss M. McGilvray, Mrs. W. D. McGilvray, Mr. and Mrs. Sheldon Painted, Dr. W. Abegg, Mrs. G. G. Rice, Miss Frances Adams, Mrs. J. W. Adams, W. D. Adams, H. M. Alexander, Mrs. H. M. Alexander, Miss E. M. Anderson, Miss I. G. Anderson, Mrs. S. A. Anderson, Miss M. Barry, Mrs. I. H. Beadle and infant, Mrs. R. H. Bemrose, Miss N. Bethell, Henry Bews, Mrs. Henry Bews, J. D. Bond, Clive Davies, Capt. P. A. Demens, W. F. Dillingham, R. Angel, Mrs. G. P. Freeth, Mrs. L. Finson, Thomas Fitch, J. R. Galt, Mrs. J. R. Galt, Miss A. M. Giles, K. C. plan.

Grant, M. S. Grinbaum, Mrs. M. S. Grinbaum and maid, Miss A. Kincaid, Dr. W. M. Kincaid, Mrs. W. M. Kincaid, S. D. Kingsbury, R. C. Kennedy, Mrs. R. C. Kennedy, J. M. Lynde, Mrs. F. W. Macfarlane, J. S. McCandless, Miss Marie McMath, Mrs. B. E. McNeill, H. W. Monastess, Mrs. H. W. Monastess, Mrs. J. C. Nevin, Miss M. D. Nevin, H. G. Plummer, J. Brilleman, Mrs. J. Brilleman, Mrs. A. T. Brock and infant, A. P. Burwell, Miss S. P. Burwell, Miss C. J. Carter, Miss Senor Castle, Mrs. H. N. Castle, Robert Catton, C. Christoffersen, A. S. Cleghorn, Mrs. Clive Davies, child, infant and two maids, R. P. Henshall, Miss F. M. Hazen, H. R. Hewson, Mrs. H. R. Hewson, A. Hocking, Mrs. A. Hocking, R. O. Hogg, V. T. Hoggart, Mrs. V. T. Hoggart, F. S. Holt, Miss B. Humbley, H. Rivers, Mrs. R. Ivers, Miss L. R. Kay, A. H. Renton, H. H. Scovell, J. P. Spinale, Miss E. Thornton, R. H. Topham, Mrs. R. H. Topham, Frank Trainor, O. G. Trapnagan, J. Watt, Mrs. J. Watt, Mrs. P. L. Weaver, L. A. Mills, Mrs. J. L. Woods, Charles Zeno.

Deputy High Sheriff Sea this morning produced the body of Wong Lung as was ordered by the Supreme Court this forenoon in the habeas corpus case of that gentleman. The court overruled Peters' motion to quash the service of summons. Peters then filed Henry's return, admitting that Wong Lung had been made to do a gardener's work in Kaplanai Park dressed in a prison uniform, but denying that he had done hard labor in a convict's garb. It was also shown that a new prison rule allowed the High Sheriff to make misdemeanor prisoners work for the benefit of their health. Peters argued at length on the meaning of the infamous punishment to support his contention.

A special meeting of the stockholders of Olua Sugar company is to be held at 3 o'clock tomorrow afternoon, to get the authorization to an issue of \$2,000,000 of bonds to take up the outstanding issue of \$1,250,000 and to consolidate and fund the floating and unsecured debt.

B. F. Dillingham has arranged, it is said, for the carrying out of this plan.

WOULD EXCLUDE ALL ORIENTALS

PITTSBURG, Pa., Nov. 22.—The American Federation of Labor at its session today took action in favor of the exclusion of Chinese, Japanese and Korean labor from the United States and its possessions.

CZAR PROCLAIMS NEW LAND POLICY.

ST. PETERSBURG, Russia, Nov. 22.—An imperial proclamation issued today states that during 1906 the payments on land granted peasants will be diminished and will soon cease, the peasants becoming the owners.

VLADIVOSTOK SHORT OF FOOD.

TOKIO, Japan, Nov. 22.—There is a scarcity of food reported at Vladivostok.

KING CHARLES VISITS PARIS.

PARIS, France, Nov. 22.—King Charles of Portugal arrived here today on an official visit.

TORPEDO FACTORY BLOWN UP.

SEATTLE, Wash., Nov. 22.—A Chinese torpedo factory was blown up here today. Two white hands and four Chinese are believed to have perished.

SAN FRANCISCO, Cal., Nov. 20.—SUGAR: 96 degree Centrifugals, 350 cents or \$70. a ton. Previous quotation, 34375 cents. BEETS—88 analysis, 8s 4 1-2d. P. previous quotation, 8s 33-4d. Parity for Centrifugals, 3.74 cents or \$74.80 a ton.

High Sheriff Henry Suggests Court May Be In Contempt

The habeas corpus matter of Wong Lung came before the Supreme Court this morning and produced not a little excitement. During the proceedings the court intimated that High Sheriff Henry, to whom the writ was directed, was guilty of contempt, and Attorney General Peters had his first legal battle since his appointment.

Wong Lung was convicted by the District Court of receiving stolen goods and sentenced to six months imprisonment. A writ of habeas corpus was asked for in his behalf by his attorneys, Straus and Mossman, directed against the High Sheriff, who, it was alleged, made Wong Lung work on the roads in prisoner's garb, although he was guilty only of a misdemeanor. The Attorney General's Department, representing High Sheriff Henry, filed a motion to quash service of summons on the grounds that the writ was addressed to the Sheriff of Oahu and his deputy instead of to the High Sheriff or his deputy.

When the matter came up this morning Straus asked that it be continued as he was ill. The court has, however, lately been very hard-hearted about continuances, and his request was refused.

Deputy Attorney General Peter stated that he represented Henry but knew but little about the case. It had been entirely in Peters' hands and Peters did not attend, because he thought Straus' request for a continuance would be granted. He also wanted the matter continued, but was also refused.

The court ordered that the matter be proceeded with. Straus said that Wong Lung had been convicted of a misdemeanor only and still he had been given infamous punishment such work on the roads. Justice Hartwell asked if the defense admitted this. Prosecutor said that he had had nothing to do with the pleadings, so he could not say.

Peters was sent for. He soon arrived and started to present his motion to quash when Hartwell suggested that the body of Wong Lung should have been brought before the court. Peters thought that the motion to quash should be disposed of first.

Hartwell replied that dilatory pleas tended to frustrate the object of habeas corpus, which was to progress prompt justice.

(Continued on Page 5.)

LACE CURTAINS

Most everyone buys lace curtains at this season of the year, as this is the time that people summering on the Coast return to their homes in Hawaii.

J. HOPP & CO., Furniture Dealers in the Young Building, have just added a nice line of LACE CURTAINS and DRAPERIES to their other lines and are showing a stock of all new goods, including some natty things in the way of Lace Curtain Novelties.—Irish Point, Arabian, and Madras.

J. HOPP & CO.

Wonderful New Creations. Image of a shoe.

In artistic shoemaking. Just opened and ready for all those who crave for comfort. The softest and easiest shoes ever made for men. Easy to Clean; shine lasts longer than on any other shoe. 1st. A striking White Buckskin oxford, leather welt and rubber sole, cap toe. Price \$4.50. 2nd. A Beautiful Hyles No. 63 Russia calf oxford, leather welt, rubber soles, cap toe. Price \$3.50. 3rd. A New and Stylish canvas ox, leather welt; Rubber Soles, Cap toe. Price \$3.00. Nobby lasts, perfect fitting qualities and long wearers. ISLAND ORDERS GIVEN SPECIAL ATTENTION.

Manufacturers Shoe Co., Ltd. PHONE MAIN 282, 1051 FORT STREET.

Alfred Benjamin & Co. "Not Cheapest but Least Expensive." The Kash Company, LIMITED AGENTS. Correct Clothes for Men.

Best Portable Typewriter Is The BLICKENDERFER. For travelers and others who need a typewriter that can be carried with them, there is nothing to equal the Blickenderfer. PRICE NO. 5 \$35.00 PRICE NO. 7 \$50.00. J. A. M. JOHNSON CO., LTD., 931 FORT STREET, PHONE MAIN 143.

# MASONIC TEMPLE



## WEEKLY CALENDAR.

**MONDAY**  
Eastern Star—Regular.

**TUESDAY**  
Pacific—Third Degree.

**WEDNESDAY**  
Hawaiian Consistory—Regular—5 p. m.

**THURSDAY**  
Perfection—Regular—5 p. m.

**FRIDAY**  
Hawaiian—Third Degree.

**SATURDAY**  
Hawaiian Consistory—3:15—3:25 Degree.

All visiting members of the order are cordially invited to attend meetings of local lodges.

### HAWAII CHAPTER No. 1, ORDER OF KAMEHAMEHA.

Meets every first and third THURSDAY of each month in Fraternity Hall, Odd Fellows' Building, Fort Street, at 7:30 o'clock p. m. A full attendance is desired at every meeting.

N. FERNANDEZ,  
Kumaha.

### HARMONY LODGE, No. 3, I. O. O. F.

Meets every Monday evening at 7:30 in I. O. O. F. Hall, Fort Street.

E. R. HENDRY, Secretary.  
CHARLES G. BARTLETT, N. G.

All visiting brothers very cordially invited.

### MYSTIC LODGE, No. 2, K. of P.

Meets every Tuesday evening at 7:30 o'clock in K. of P. Hall, King Street. Visiting brothers cordially invited to attend.

Q. H. BERREY, C. C.  
F. WALDRON, K. R. S.

### TAHU LODGE, No. 1, K. of P.

Meets every Friday evening at 7:30 in K. P. Hall, King Street, at 7:30. Members of Mystic Lodge, No. 2, Wm. McKinley Lodge, No. 8, and visiting brothers cordially invited.

General Business,  
W. E. MAC, C. C.  
E. M. COLEMAN, K. R. S.

### HONOLULU LODGE 616, B. P. O. E.

Honolulu Lodge No. 616, B. P. O. E., will meet in their new hall, on Miller and Beretania streets, every Friday evening.

By order of the E. R.  
HARRY H. SIMPSON,  
Secretary.

GEO. H. ANGUS, E. R.

### Wm. M'KINLEY LODGE No. 8, K. of P.

Meets every Saturday evening at 7:30 o'clock in K. of P. Hall, King Street. Visiting brothers cordially invited to attend.

E. FARMER, C. C.  
E. A. JACOBSON, K. R. S.

### HONOLULU HARBOR, No. 54, A. A. of M. & P.

Meets on first and third Sunday evenings of each month at 7 o'clock in K. of P. Hall. All sojourning brethren are cordially invited to attend.

By order Worthy Captain:  
F. M. JHER.

J. M. RADWAY, C. C.

### HONOLULU AEFIE 140 F. O. E.

Meets on the 2nd and 4th WEDNESDAY evenings of each month at 7:30 o'clock in K. of P. Hall, King Street. Visiting Eagles are invited to attend.

M. ROSENBERG, W. P.  
H. T. MOORE, W. Secy.

### BOUT CAMEOS No. 8110, A. O. F.

Meets every 2d and 4th Tuesday of each month at 7:30 p. m. in San Antonio Hall, Vineyard Street.

Visiting brothers cordially invited to attend.

A. O. ROSA, C. R.  
M. C. PACHECO, F. S.

### TELEPHONE 35.

### BISMARCK STABLE CO., LTD.

WAILUKU, MAUI.  
TELEPHONE 226.

### BISMARCK BRANCH STABLES

LAHAINA, MAUI.

Hacks, Carriages, Buggies and Saddle Horses on short notice.

### Carriages meet all steamers. Competent drivers, reasonable rates, new vehicles and live stock.

Blank books of all sorts, ledgers, etc., manufactured by the Bulletin Publishing Company.

# WESTERMAYER'S CELEBRATED PIANOS

Musical Instruments  
Cottage Safes  
Baby Carriages  
Sewing Machines

## Hoffschlaeger Co., LIMITED

King and Bethel Streets.

JUST RECEIVED  
Per S. S. ENTERPRISE  
**ALFALFA HAY**  
\$1.10 per bale; Ajax Hay, \$1.00 per bale.

### KALIHU STORE. Phone 3161 White.

## Alexander & Baldwin LIMITED.

J. P. COOKE.....Manager

### OFFICERS.

H. F. Baldwin.....President  
J. B. Castle.....Vice President  
W. M. Alexander.....Second Vice Pres.  
L. T. Peck.....Third Vice Pres.  
J. Waterhouse.....Treasurer  
G. M. Rolph.....Secretary  
W. O. Smith.....Auditor

## SUGAR FACTORS, COMMISSION MERCHANTS and INSURANCE AGENTS

Agents for  
Hawaiian Commercial & Sugar Co.  
Haiku Sugar Company.  
Paia Plantation.  
Maui Agricultural Company.  
Kihui Plantation Company.  
Hawaiian Sugar Company.  
Kanuku Plantation Company.  
Kahului Railroad Company.  
Haleakala Ranch Company.

## Hawaiian Carriage Manufacturing Co.

427 QUEEN ST. TEL. MAIN 42.  
P. O. BOX 198.

Manufacturers of all kinds of Carriages and Vehicles, Wagons, Wagon Materials of all descriptions supplied; Rubber Tires put on at reasonable prices; Repairing, Painting and Trimming; satisfaction guaranteed; estimates given.

C. W. ZIEGLER, Manager.

## Our \$65 White Bronze Monuments

are marvels of beauty and durability. They stand 5 feet 8 inches, the four sides are fitted with removable tablets with raised letters. Endorsed by "The Scientific American" as most-proof and strictly everlasting.

FRED. HARRISON,  
Sole Agent for Islands. Box 184.

## Horse Shoeing.

## W. W. Wright Co. LIMITED.

have opened a horse-shoeing department in connection with their carriage shop, etc. Having secured the services of a first-class shoer, they are prepared to do all work entrusted to them in a first-class manner.

## CAMARA & CO., LIQUOR DEALERS.

QUEEN AND ALAKEA STREETS.  
TEL. MAIN 492.  
FAMILY TRADE SOLICITED.  
Orders delivered to all parts of city.

## Catton, Neill & Co., Limited.

ENGINEERS AND MACHINISTS  
QUEEN AND RICHARDS STS.  
Boilers re-tubed with charcoal iron or steel tubes; general ship work.

"For Rent" cards on sale at Bulletin.

## LOCAL AND GENERAL

Oliver Typewriter Agency with Wall, Nichols Co.

The Territory has paid all its outstanding warrants.

A new line of satin and silk belts, the very latest, at A. Blom's.

The best and cheapest stove wood in the city, Pacific Transfer Co. \*

An entire new assortment of lunch and Tally Cards at Arleigh & Co.'s \*

Judge Kabele of Lithue died last Sunday at his home, after a long illness.

C. A. Schmidt is no longer connected with the City Feed store on Beretania street.

A discontinuance has been filed in the divorce suit of Ida R. Brown vs. C. H. Brown.

Camera views, Paradise of the Pacific, on sale at all news dealers and curio stores.

A first class horse with canopy top buggy is for sale at reasonable figure. Read Wants.

Emil Cornelius Peters has been appointed Attorney General for the Territory of Hawaii.

The Women's Christian Temperance Union met at Central Union Church yesterday afternoon.

Minnie D. Dow has been granted a decree of divorce from Tom Dow on grounds of desertion.

E. W. Jordan & Co. have just opened a new line of ladies' washable kid gloves in O. K., Boston, N. Y. makes.

The trustees of the S. C. Allen Estate have filed petition to intervene in the case of the Lunalilo Estate trustees against Sarah E. and Rudolph M. Duncan.

You might be living in a house twice as big as your present one if you had begun to watch the Bulletin want ads. for chances and opportunities and investments years ago.

The annual meeting and adjourned quarterly meeting of the Pacific Hardware Co. will be held at 10 a. m. Thursday, November 30 at their office, Fort and Merchant streets.

The Pacific Import Co. insist on getting rid of their stock of linen dollies, table centers, tray cloths, etc. This they will succeed in doing by cutting the price so low that you cannot afford to pass them by.

One of the greatest strides in kodakery is the Kodak Developing Tank. It follows the idea of the kodak developing machine but is a great improvement. Come and have a look at it at Honolulu Photo-Supply Co.

There will be a Buster Brown stock sale Thursday, Friday and Saturday at N. S. Sachs' Dry Goods Co., wherein purchasers of four pairs at 25c. will receive, absolutely free, a pen, pencil, penholder, eraser, ink tablet, ruler and pencil box.

John Smeaton has applied for a writ of mandamus to compel the Volusia Soda Water Works and its treasurer, H. Hore, to permit him to examine the books of the company, in which Smeaton is a stockholder. Judge De Bolt signed an order to show cause, returnable November 27.

An execution in accordance with a judgment given plaintiff in the case of Henry May & Co., Ltd., v. Waikiki Seaside Hotel, Ltd., for \$1098.81 has been returned unserved by Deputy High Sheriff Sen, with the statement that no property belonging to the defendant could be found.

## ART LOAN SUPPER

It must be remembered that not the least important feature of the Art Loan Exhibit is the supper from 6 to 8 o'clock on the evening of the 23rd and the lunch from 12 to 2 on the 24th, which will be served on the first floor of the Lowers & Cooke building.

There is no admission charge to the dining room.

The room can easily seat 200 people in comfort and small tables for four will be used with the exception of a few large tables for parties. The supper, which is served a la carte, will consist of such delicacies as lobster a la Newberg, creamed Eastern oysters, cold meats and delicious salads. The lunch, whose principal feature is fish chowder, with cold meats and salads, will cost fifty cents.

During the afternoon and evening refreshment drinks will be served for a slight extra charge on both floors. The dining room will be attractively decorated. It is high and cool and conveniently located on the ground floor, and dainty dishes and prompt service are assured.

## PASSENGERS DEPARTED.

Per stmr. W. G. Hall, Nov. 21.—For Nawatiwi: A. S. Wilcox and wife, M. B. Fernandez, H. Kellner and wife, C. Hay, Miss Macfarlane, Mrs. L. to E. Ward, J. J. Silva, J. Novin. For Elsie: Robt. Hatton. Not designated: Mr. Gordon, Geo. Fairchild.

Per stmr. Likelike, Nov. 21, for Molekai.—A. W. Carter, J. O. Young, E. H. Weidhouse.

Per stmr. Maui, Nov. 21, for Kukui laele.—D. B. Kuhns.



A. N. SANFORD  
Optician  
Boston Building, Fort St.,  
over May & Co.

## WORLD NEWS BY CABLE

(Associated Press Cable.)

### MUZZLE OFF THE PRESS.

St. Petersburg, Nov. 21.—Newspapers were issued yesterday for the first time in a week.

### SUPPORT OF DE WITTE.

Moscow, Nov. 21.—The sentiment of the Zemstvos is veering to the support of de Witte.

### RESERVISTS MUTINY.

Gomel, Nov. 21.—One thousand reservists have mutinied because of poor food.

### PRESSURE OF THE POWERS.

Vienna, Nov. 21.—It is believed the Sultan will accede to the demands of the powers regarding the government of Macedonia. The allied squadron is due at the Piraeus Thursday.

### HASEGAWA TO RULE KOREA.

Tokio, Nov. 21.—Baron Hasegawa will succeed the Marquis Ito as Governor General of Korea.

## DEATH DUE TO ACCIDENT

The coroner's jury which met Monday afternoon to determine the cause of the death of John Kawai, the fourteen-year-old boy who was shot by a companion at the Honolulu plantation in the Alea district on November 9, decided that it was due to an accident and that the boy, John Kaukane, who held the revolver in his hands when it was discharged was in no way to be blamed. Sheriff Brown is still holding the two youths concerned, Kaukane and Mikilini, and will refer the jury's verdict to the Attorney General.

## BAND AT R. R. DEPOT.

The Hawaiian band at 7:30 tonight gives a public concert at the Palama railway station, as follows:

### PART I.

March—"Good Comrades".....Telika  
Overture—"Murmuring Forest".....Bouillon  
"Hooheno and Lan Yabine".....Bouillon  
"The Star Spangled Banner".....Johnson

### PART II.

Vocal—Hawaiian Songs.....Ar. by Berger  
Mrs. N. Alapai.  
Quadrille—"Old Acquaintance".....Liddell  
Waltz—"Filipino".....Andrews  
Finale—"Whispered Thoughts".....Johnson

## PASSENGERS BOOKED.

Per Am. schr. W. H. Marston, Nov. 22, for San Francisco.—Mr. and Mrs. A. M. Roland, A. Newhouse, W. H. Alexander, Dr. Max Wassman.

## Blunt Answer

San Francisco, Nov. 21, 1904.

H. W. Blatchley, Esq., Caldwell, Idaho.—Dear Sir: Shortly after you commenced the treatment of your Diabetes with Fulton's Diabetic Compound you wrote that you could notice no results, but would continue it a while longer. Later you wrote it was beginning to yield, and later still that you were nearly well. We have not heard from you now for nearly a year. As you are a druggist and we know that druggists, like physicians, have looked upon Bright's Disease and Diabetes as incurable, we are specially interested in your case and would like to know how you are getting along and inclose postal for reply. Thanking you in advance for same.

Yours very truly,  
J. J. FULTON CO.

Following is the reply:  
Caldwell, Idaho, Nov. 25 1904.  
Jno. J. Fulton Company: I am cured. Respectfully,

H. D. BLATCHLEY.

Comment is unnecessary. About nine-tenths of all cases of Bright's Disease and Diabetes, heretofore fatal, are now curable by Fulton's Compound. Send for pamphlet.

Honolulu Drug Co., agents.

When to suspect Bright's Disease—weakness or loss of weight; puffy ankles, hands or eyelids; dropsy; Kidney trouble after the third month; urine may show sediment; falling vision; drowsiness; one or more of these.

In Diabetes the most noticeable features are weakness, with thirst, and at times voracious appetite.



## BUFFET Golden Quartered Oak Polished

WE HAVE THEM FROM \$25 UP A FINE ASSORTMENT.

## Coyne Furniture Co., LIMITED. HOTEL AND UNION STS.

## JOHN POTTIE & SONS Australian HORSE and CATTLE REMEDIES.

Testimonials have been received from Alexander & Baldwin Stock Ranch, Parker Ranch Co., J. M. Horner Ranch and all the leading plantation managers bear witness to wonderful cures wrought by these remedies.

## Washington Light Co. C. W. MACFARLANE, MANAGER.



Rats and Mice die out of the house when they eat  
**Stearns' Electric Rat and Roach Paste**  
It is absolutely reliable, and the only guaranteed rat and roach killer on the market.  
2 oz. box, 25 cents; 16 oz., \$1.00.  
All dealers or sent express prepaid on receipt of price. Money back if it fails to do the work.  
STEARNS' ELECTRIC PASTE CO., Tribune Building, Chicago, Ill.

## CHOOSE FURNITURE

as you would a life partner—you are going to be together a long time. We have furniture that will serve you faithfully and well. MODERATE PRICES.

## Porter Furniture Co., LIMITED. YOUNG BUILDING.

Beginning Nov. 15th, 1905, owing to a change in the price of certain sizes of crushed rock, prices will be as follows: No. 1, \$1.55 per cu. yd.; No. 2, \$1.80 per cu. yd.; No. 3, \$2.05 per cu. yd.; No. 4, \$1.80 per cu. yd.

We wish to call attention to the fact that No. 4 has been reduced to practically the price of white sand, making it available for all kinds of concrete work, for which it is far superior to any other sand. LORD & BELSER.

## BUILDING MATERIAL

20 PER CENT. less than sold by other dealers. Doors, screen doors sash and builders' hardware.  
C. B. REYNOLDS,  
Alakea St., mauka Sailors Home.

## TWO WEEKS ONLY YEE CHAN

We are overstocked and must sacrifice our entire stock.

## Special Reduction Sale VERY CHEAP, BIG LOT GOLF SHIRTS, All Kinds Furnishing Goods.

C. K. CHOW & CO.,  
Cor. King and Hotel near Bridge.

## THAYER PIANO COMPANY, 156 and 158 HOTEL ST., opposite Young Hotel.

STEINWAY PIANOS, STARR and OTHER PIANOS. Lookers as welcome as buyers.

Blank books of all sorts, ledgers, etc., manufactured by the Bulletin Publishing Company.

## Claus Spreckels & Co. BANKERS.

HONOLULU, I. I. T. H.

San Francisco Agents—The Nevada National Bank of San Francisco. Draw Exchange on the Nevada National Bank of San Francisco.

London—The Union of London and Smith's Bank, Ltd.

New York—American Exchange National Bank.

Chicago—Corn Exchange National Bank.

Paris—Credit Lyonnais.

Hongkong and Yokohama—Hongkong-Shanghai Banking Corporation.

New Zealand and Australia—Bank of New Zealand and Bank of Australia.

Victoria and Vancouver—Bank of British North America.

Deposits received. Loans made on approved security. Commercial and Travelers' Credits issued. Bills of exchange bought and sold.

Collection promptly accounted for.

## The First AMERICAN SAVINGS AND TRUST CO. OF HAWAII, LTD.

SUBSCRIBED CAPITAL, \$200,000.00  
PAID UP CAPITAL, \$100,000.00

President.....Cecil Brown  
Vice President.....M. P. Robinson  
Cashier.....L. T. Peck  
Office: Corner Fort and King Sts.

SAVINGS DEPOSITS received and interest allowed for yearly deposits at the rate of 4 1/2 per cent. per annum. Rules and regulations furnished upon application.

## The Yokohama Specie Bank, Ltd. ESTABLISHED 1880.

Capital Subscribed.....Yen 24,000,000  
Capital Paid Up.....Yen 18,000,000  
Reserved Fund.....Yen 9,940,000

HEAD OFFICE, YOKOHAMA.

BRANCH AGENCIES—Bombay, Hongkong, Honolulu, Kobe, London, Lyons, Nagasaki, Newchwang, New York, Peking, San Francisco, Shanghai, Tientsin, Tokio, Osaka.

The bank buys and receives for collection Bills of Exchange, issues Drafts and Letters of Credit and transacts a general banking business.

HONOLULU BRANCH, 67 KING ST.

## GHICKERING PIANOS!

We sell the popular QUARTER GRAND and all other sizes at NEW YORK PRICES.

## SCHUMAN CARRIAGE CO., Ltd. Garage, Merchant St.

## William T. Paty, CONTRACTOR AND BUILDER, Alakea Street.

All classes of Building Work promptly and carefully executed. Office 'Phone Blue 1801.  
Residence 'Phone Blue 2332.

## Good Room and Board Millerton House Mrs. Wilkinson, Proprietor RICHARD STREET

## Y. Wo Sing & Co. FRUITS AND GROCERIES.

Fresh provisions and fruit by every California steamer. Fresh Island butter from Hawaii.  
1123 Fort St. and 1186 Nuuanu St.  
P. O. Box 961. Tel. White 931.

## SANG CHAN, MERCHANT TAILOR, HOTEL STREET, HONOLULU.

Suits made to order in the latest styles. Perfect fit guaranteed. Cloth- ing cleaned, dyed and repaired.

## S. ICHICI General Employment Office, cor. Emma and Beretania Sts. Japanese and Chinese Laborers Supplied. Contract Work of Every Kind Undertaken. Telephone Blue 2181.

## S. SAIKI, Dealer in Bamboo Furniture and Picture Frames. Also Cabinet Maker. TELEPHONE BLUE 881.

Clothes Cleaned and Pressed by the HONOLULU RENOVATING CO., J. J. Fern, Manager.

Richards near Queen Sts. All telephone messages promptly attended to. We call for and deliver. Dyeing extra.

## Castle & Cooke, Ltd. HONOLULU.

## Commission Merchants Sugar Factors

—AGENTS FOR—

The Ewa Plantation Co.

The Waiulus Agricultural Co.

The Kohala Sugar Co.

The Waimea Sugar Mill Co.

The Fulton Iron Works, St. Louis, Mo.

The Standard Oil Co.

The Geo. F. Blake Steam Pumps.

Weston's Centrifugals.

The New England Life Insurance Co. of Boston.

The Aetna Fire Ins. Co. of Hartford, Conn.

The Alliance Assurance Co. of London

## Wm. G. Irwin & Co., Ltd. SUGAR FACTORS and COMMISSION AGENTS.

Agents for

Oceanic Steamship Co., San Francisco Cal.

Western Sugar Ref

# Buster Brown

## Stocking Sale Thursday, Friday and Saturday

### Boy's and Girl's School Outfit Free With Every Purchase of Four Pairs BUSTER BROWN HOSE

We want every boy and girl in Honolulu to wear Buster Brown hosiery, and this is our reason for making the following phenomenal offer:

## Here is what we will give ABSOLUTELY FREE

with every purchase of four pairs of Buster Brown Stockings for boys or Buster Brown's Sisters' Stockings for girls, at 25c per pair

### Pen, Pencil, Penholder, Eraser, Ink Tablet, Ruler and Pencil Box

Buster Brown Hosiery gives satisfaction. It wears better than any other 25c quality.

## All sizes from 5 to 9 inches at 25c. a Pair

Everyone  
Knows  
BUSTER  
BROWN

And his  
Good  
Dog  
TIGE

## N. S. Sachs Dry Goods Co.

CORNER OF FORT AND BERETANIA STREETS.

# Crystal Springs Butter

However nice the rest of the meal may be, bad butter will spoil it all. The quality of CRYSTAL SPRINGS BUTTER is absolutely uniform. It is always good and unfailingly reliable. It costs no more than ordinary butter, but, oh, the difference in the taste! We pack it in neat Cardboard Cartons, which keep it firm and protect its delicate flavor

## Metropolitan Meat Co., Ltd.

Telephone Main 45

## Come and look at our new CHRISTMAS GOODS

### Now on Display JAPANESE CURIOS, SILKS, AND TOYS

## SAYEGUSA

1120 NUUANU STREET.  
PHONE WHITE 716.

# BETHESDA

### Waukesha's ORIGINAL Mineral Water. HEALTHFUL . . . . . STIMULATING A New Man In Every Bottle.

—FOR SALE EVERYWHERE—  
McFARLANE & Co., Sole Agents.

# Paele's Koolau Trouble Before Supervisors For Special Investigation

## MORE MONEY FOR BAND BOYS

Supervisors' meetings are always interesting and last night's gathering was no exception to the rule. To begin with, there was a strain in the atmosphere, an expectation of something strenuous, for back of the knowledge that the Paele-Keanu Koolau row was going to be aired, was the anticipation of an argument over the proposition of the County Treasurer giving the cash to county district supervisors to pay road employes. Supervisor Paele had held out \$10 from Koolau Road Overseer Keanu's pay and at least one of the members of the Board had promised to stir up the warrant system and Auditor Bicknell and Treasurer Trent were on hand, open to suggestions and ready to stand by their procedure.

But, after the reading of documents in the Paele-Keanu matter, the affair was referred to a special committee, consisting of Supervisors Adams and Moore and nothing was said about the method of paying off county employes, arranged for the convenience of these employes.

Treasurer Trent was present for the first time in months.

Adams and Cox were absent when the meeting opened.

Adams came in later, after the Chair telephoned for him. He had said he would not be down town that evening.

Chairman G. W. Smith said, bringing up the Paele affair: "Gentlemen, I have something to bring before you involving the good name of one of the members of this Board and having to do with the authority of the members of the Board."

The Chair then called on County Clerk Kalauokalani to read Keanu's protest.

I, the undersigned, J. H. Keanu, road overseer and bookkeeper, District of Koolauloa, County of Oahu, humbly make the following protest and statement:

That on or about November 11, 1905, he was discharged by J. K. Paele, one of the Supervisors, without proper cause, except that he protested the actions of said J. K. Paele in wasting the money of the County of Oahu, by breaking a cemented wall at Waiolua, Koolauloa, without the knowledge of the undersigned.

He further states that out of his salary for October, 1905, said J. K. Paele retained ten dollars, for what cause, the undersigned has no knowledge of.

I therefore request that I may be informed whether I am or not the Road Overseer and Bookkeeper for the District of Koolauloa, County of Oahu.

And further, I may be informed why a part of my salary was not paid to me. Hoping your Board will see your way clear to give me proper information relating to the above matters, I have the honor to be

Your obedient servant,  
J. H. KEANU.

The Chair: "Mr. Paele called on me to make a statement and I requested him to put his statement in writing. The Clerk will read it."

Mr. Kalauokalani then read as follows:

Under these obligations—  
(1) On the 25th of September A. D. 1905, J. H. Keanu, road overseer of Koolauloa and also the laborers, working on the government roads, were publicly intoxicated on the public highway at Punaluu, said Koolauloa.

(2) On the 19th day of October A. D. 1905, Nohoanu (k) (mason) David Kaapu and Hoomana were also intoxicated, at working hours.

On the 20th day and 21st the public work on the breakwater at Punaluu the men quit work at 2 p. m. J. H. Keanu did not attend work on these days, so the mason work of the public was neglected and spoiled.

Also hereto attached an affidavit in regard to this work.

(3) On the 13th to the 16th of September, J. H. Keanu brought men from Lalewal to Punaluu and begin work at 9 o'clock a. m. and quit work at 3 o'clock p. m. In the mean time and same day Punaluu men worked until 4 o'clock p. m.

And also attached to this a petition—which was given in the hands of Andrew Cox, Supervisor of Waiolua and Waiolua, which was referred to me on the 18th day of September, signed by fifteen qualified voters of the 2nd precinct, Fifth District, which I present with this report.

(4) On the 11th day of November, 1905, one of J. H. Keanu's bondsmen, came personally to me, at Punaluu, and gave notice to me to withdraw his name, as being J. H. Keanu's bondsman, for reason, shown below.

1st. That said J. H. Keanu had given away giant powder belonging to the government for the use of excavating the graves of M. K. Kou deceased and Josiah Keaulana and a baby belonging to Jos. Kekuku, who gave him authority to give away the property of the government.

(5) From the 4th to 11th of November, J. H. Keanu reported to me that Andrew Adams of Kahuku plantation has refused to deliver ten (10) barrels of cement to us. But the truth is that Mr. Adams did not hold the ten (10) barrels of cement, that J. H. Keanu did not call for it. I went myself to Kahuku personally and got the cement.

Now Adams told me personally that he did not refuse to give him the cement, so I took away 3 barrels and got back to Punaluu at 9 o'clock p. m. of the 11th inst.

From September to date one barrel of cement is unaccounted for.

(6) Four iron empty barrels are lost, being property of the public and has not been seen since the 23rd day of October to date.

(7) J. H. Keanu has never made any reports to the Board of Supervisors in regard to the damaged bridge at Hauula and not even to me.

I have given him orders strictly to look into the needs of the roads and bridges, and made a report to the Board—and also the homestead road at Pupukea, and also the homestead road of Hauula, and on the 19th I went down to Pupukea, and look into the homestead roads—and the trouble, which I reported to the Board at the meeting of the 23rd of October.

The report that I broke the breakwater at Punaluu was false; it gave away by itself as the work on it was not done properly and that's the reason I discharged Nohoanu, because the work was done by him, through J. H. Keanu I gave the order of discharge on the 19th of October, and during that time I suggest to Keanu to have Joseph Keaunui of Hauula as the mason, but, Keanu says no, and requested me to order the Koolau mason over to Koolauloa, and on the 6th of November I send Mr. Thomas Watson with a letter to J. H. Keanu and the watchman also who was taking care of the government warehouse in which the cement are kept, notifying Keanu that Mr. Watson is the mason who is coming over and also ordering the watchman to give Mr. Watson cement and board and other things he needs for the work. Another complaint against J. H. Keanu was during last month there were four men who work on the road were not entered in the Koolauloa road expense.

So for the above reasons I have discharged J. H. Keanu on the 11th day of November, A. D. 1905, and strictly gave him the order to return all government tools over to J. K. Apulaha—a temporary road overseer that I appointed till this board meets.

I have held back \$10.00 from J. H. Keanu on account of lost tools, of the property of the public, the said ten (\$10.00) dollars was handed over by me to the Treasurer of the County on the 16th day of November A. D. 1905, as per receipt attached to this, and also minutes held September 6, 1905, relative to nomination for road overseers.

Respectfully submitted,  
J. K. PAELE.

Supervisor, Districts of Koolauoko and Koolauloa.

The Chair drew attention to a number of petitions received from Koolau residents and voters asking that Road Overseer Keanu be removed, Keanu's bondsmen had also sent in advices that they wished to withdraw from the bonds.

After considerable discussion Keanu was suspended from date, pending the investigation of the whole matter. Paele's action included, by the special committee appointed by the Chair.

The Board last night approved the additional \$25,000 bond of the County Treasurer, and the bond of his clerk, and appropriated money to pay the premiums thereon.

A note was received from the Governor, referring to the Board the following letter from Mrs. Mary D. Prime:

To His Excellency, Governor Carter.

I wish to call attention to the dangerous condition of the Waiolua road, especially between 8th Avenue and the Kapahulu road. When driving to town on the morning of October 23d, 1905, one of my horses—a valuable animal that I brought with me from Minneapolis—fell, owing to the rocks on the steep grade a few hundred feet above the Kapahulu road, at the same place where, I am informed, a few days previous, a similar accident occurred to one of a team attached to a load of stones, in that instance the passengers on the tram car helped to extricate the injured animal.

I was thrown forward, by the sudden stopping of my carriage, against the dash, which was bent straight by the impact, I escaping, being hurled down between the feet of the horses by some good providence.

The horse had to be shot by the veterinary November 2nd, 1905.

For six years I have been a tax-payer in this Territory and during that period have had neither a safe road to traverse for the necessary trips to town, nor any lights along the road for night journeys nor fire protection.

If the Waiolua road be not put in safe condition speedily I shall bring suit for damages.

To the above the Governor had replied as follows:

The last Legislature put the responsibilities of the condition of roads in and around Honolulu with the County officials, and your communication of November 7th should properly be directed to them. I have, therefore, taken the liberty of forwarding it to Mr. George W. Smith, chairman, Board of Supervisors, County of Oahu, for attention.

The Waiolua matter was referred to the Roads Committee.

Postmaster Pratt wrote to ask the Board when crosswalks were going to be constructed near the postoffice. As

(Continued on Page 6.)

# STOP, WOMAN!

## AND CONSIDER THE ALL- IMPORTANT FACT

That in addressing Mrs. Pinkham you are confiding your private life to a woman—a woman whose experience, besides a man, does not understand—simply because he is a man.

Many women suffer in silence and drift along from bad to worse, knowing full well that they ought to have immediate assistance, but a natural modesty impels them to shrink from exposing themselves to the questions and probably examinations of even their family physician. It is unnecessary. Without money or price you can consult a woman whose knowledge from actual experience is great.

Mrs. Pinkham's Standing Invitation.

Women suffering from any form of female weakness are invited to promptly communicate with Mrs. Pinkham, at Lynn, Mass. All letters are received, opened, read and answered by women only.

A woman can freely talk of her private illness to a woman; thus has been established the eternal confidence between Mrs. Pinkham and the women of America which has never been broken.

Out of the vast volume of experience which she has to draw from, it is more than possible that she has gained the very knowledge that will help your case. She asks nothing in return except your good-will, and her advice has relieved thousands.

Surely any woman, rich or poor, is very foolish if she does not take advantage of this generous offer of assistance.

If you are ill, don't hesitate to get a bottle of Lydia E. Pinkham's Vegetable Compound at once, and write Mrs. Pinkham, Lynn, Mass., for special advice.

When a medicine has been successful in restoring to health so many women, you cannot well say, without trying it, "I do not believe it will help me."

Write to us at once for our famous EUREKALOL ECZEMA CURE. It will tell the story that is more convincing than pages of argument. Price postpaid, 50 cents and \$1.00.

DON'T SUFFER from those torturous ECZEMA. One application of the famous EUREKALOL ECZEMA CURE will give immediate relief. Price postpaid, 50 cents.

THE EUREKALOL REMEDY CO., 1167 Bergen St., BROOKLYN, N. Y.

THE EUREKALOL REMEDY CO., 1167 Bergen St., BROOKLYN, N. Y.

THE EUREKALOL REMEDY CO., 1167 Bergen St., BROOKLYN, N. Y.

THE EUREKALOL REMEDY CO., 1167 Bergen St., BROOKLYN, N. Y.

THE EUREKALOL REMEDY CO., 1167 Bergen St., BROOKLYN, N. Y.

THE EUREKALOL REMEDY CO., 1167 Bergen St., BROOKLYN, N. Y.

THE EUREKALOL REMEDY CO., 1167 Bergen St., BROOKLYN, N. Y.

THE EUREKALOL REMEDY CO., 1167 Bergen St., BROOKLYN, N. Y.

THE EUREKALOL REMEDY CO., 1167 Bergen St., BROOKLYN, N. Y.

THE EUREKALOL REMEDY CO., 1167 Bergen St., BROOKLYN, N. Y.

THE EUREKALOL REMEDY CO., 1167 Bergen St., BROOKLYN, N. Y.

THE EUREKALOL REMEDY CO., 1167 Bergen St., BROOKLYN, N. Y.

THE EUREKALOL REMEDY CO., 1167 Bergen St., BROOKLYN, N. Y.

THE EUREKALOL REMEDY CO., 1167 Bergen St., BROOKLYN, N. Y.

THE EUREKALOL REMEDY CO., 1167 Bergen St., BROOKLYN, N. Y.

THE EUREKALOL REMEDY CO., 1167 Bergen St., BROOKLYN, N. Y.

# IN THE BED ROOM

Electricity is an inestimable boon. The push button may be placed near the head of the bed. In case of suspected, or real, intrusion—in case of sudden illness—the room may be brilliantly illuminated without hesitation or the delay which may mean discomfort or something worse. Flexible wires easily permit the employment of Electric Light wherever illumination is wanted. Reading need not be confined to the library. For those who will read in bed—a joyful if not a commendable practice—the light may be conveniently placed, and no getting up is necessary to disturb the composure that must precede sleep.

## Hawaiian Electric Co., Ltd.

Office King St., near Alakea Phone Main 390

# Our Leader KOLA MINT

## There are Imitations, But Ours is the only GENUINE THE ORIGINAL

We Have all Other Flavors Also

## Consolidated Soda Water Works, Ltd.

TELEPHONE MAIN 71

# EUREKALOL ITCH-ECZEMA CURED

SOMETHING that will cure everything, but a specific prescribed for over thirty years by Doctor Burgess, one of London's most celebrated skin specialists. The EUREKALOL ECZEMA CURE is the famous remedy guaranteed to quickly relieve and permanently cure any disease of the skin or scalp. It is purely anti-septic and germicidal. We have thousands of testimonials to prove the true value of its positive cure. DON'T WASTE your time and money on "CURE-ALLS." They absolutely do no good. Write to us at once for our famous EUREKALOL ECZEMA CURE. It will tell the story that is more convincing than pages of argument. Price postpaid, 50 cents and \$1.00. DON'T SUFFER from those torturous ECZEMA. One application of the famous EUREKALOL ECZEMA CURE will give immediate relief. Price postpaid, 50 cents. THE EUREKALOL REMEDY CO., 1167 Bergen St., BROOKLYN, N. Y.

# THANKSGIVING DINNERS WELL SUPPLIED HERE



A new shipment just in for the joyous Thanksgiving dinner.  
Mince Meat, Plum Pudding, Sweet Pickled Peaches, Sweet Pickled Pears, Preserves (All kinds), Sweet Cider, Boiled Cider, Brandy Fruits, Bon Bons (Xmas Crackers), Fancy Table Raisins (in cartons), Assorted Nuts.

CALIFORNIA ROSE CREAMERY BUTTER

## Henry May & Co., Ltd

RETAIL 22—TELEPHONES—WHOLESALE 92.

# There is Art in Building Houses

This Art is only acquired by years of study and practical experience; and that I possess this art can be positively proven to you by allowing me to submit the plans for your new building.

## W. MATLOCK CAMPBELL

Telephone White 951

# PACIFIC TRANSFER CO.

## WILL CALL FOR YOUR BAGGAGE

We pack, haul and ship your goods and save you money.  
Dealers in STOVE WOOD, COAL and KINDLINGS.

Storage in Brick Warehouse, 126 King St. Phone Main 58

# NOW WE'RE OFF?

We are prepared to supply the People of Honolulu with Freshest of ISLAND MEATS. Also, Garden Produce of all kinds; Butter, Eggs, Chickens, Turkeys, Sucking Pigs, Bacon, Ham; in fact, everything a FIRST CLASS MARKET is called upon to furnish.

## The ISLAND MEAT CO.

JAS. E. WESTBROOKE, Manager.  
TELEPHONE MAIN 76. FORT ST., OPP. LOVE BLDG.

## Y. SUGA SHOTEN

Wholesale & Retail Liquor Dealer,  
Big Stock of Japanese and America Liquors. Tanzi Saloon in connection.  
IWILEI AND KING STREETS.  
POSTOFFICE BOX 866. TELEPHONE MAIN 82.

# Cleaning Up Sale

Our entire line of Linen Doilies, Table Centers, Tray Cloths and Scarfs must be closed out at once. "They will be because PRICES say so":

### PURE LILEN HEMSTICHED DOYLIES

6x6 ..... 25c dz.  
7x7 ..... 7 1-2c each  
9x9 ..... 10c each  
12x12 ..... 12 1-2c each

### STAMPED LILEN DOYLIES

9x9 ..... 5c; 50c dz.  
10x12 ..... 5c; 50c dz.  
12x12 ..... 5c; 50c dz.  
18x18 ..... 10c  
20x20 ..... 15c  
24x24 ..... 20c  
27x27 ..... 20c  
1 Lot assorted sizes fringed Doilies ..... 10c

1 Lot silk embroidered Linen Doilies ..... 10c

### STAMPED LILEN TABLE CLOTHS HEMSTICHED

45x45, \$1.25 c.  
1 Lot Table Centers, half price  
27x27 hemstitched ..... 50c  
24x24 hemstitched ..... 35c  
20x20 ..... 25c

### LILEN TRAY CLOTHS

10x16 stamped ..... 10c  
18x27 stamped ..... 20c  
20x30 hemstitched ..... 50c  
18x36 hemstitched ..... 50c

### GREAT-VALUES

Applique Table Centers and Scarfs

# PACIFIC IMPORT CO.

EVENING BULLETIN

Published Every Day Except Sunday, at 120 King Street, Honolulu, T. H., by the

BULLETIN PUBLISHING CO., LTD. WALLACE R. FARRINGTON, Editor

Entered at the Postoffice at Honolulu as second-class matter.

SUBSCRIPTION RATES. Payable in Advance.

Evening Bulletin. Per month, anywhere in U. S. \$ .75 Per quarter, anywhere in U. S. 2.00 Per year, anywhere in U. S. 8.00 Per year, postpaid, foreign 11.00 Weekly Bulletin. Six months 50 Per year, anywhere in U. S. 1.00 Per year, postpaid, foreign 2.00

Territory of Hawaii, Honolulu, County of Oahu.

C. G. BOCKUS, Business Manager of the Bulletin Publishing Company, Ltd., being first duly sworn, on oath, deposes and says: That the following is a true and correct statement of circulation for the week ending November 17th, 1905, of the Daily and Weekly Editions of the Evening Bulletin:

Table with 2 columns: Date and Circulation. Rows include Saturday, Nov. 11 (2409), Sunday, Nov. 12 (2119), Monday, Nov. 13 (2114), Tuesday, Nov. 14 (2152), Wednesday, Nov. 15 (2106), Thursday, Nov. 16 (2310), Friday, Nov. 17 (2201). Average Daily Circulation 2201.

Number of Weeklies delivered on the Island of Hawaii alone 1042 COMBINED guaranteed average circulation 4567 BULLETIN PUBLISHING CO., LTD. By C. G. BOCKUS, Business Manager.

subscribed and sworn to before me this 18th day of November, A. D. 1905. P. H. BURNETT, Notary Public, Honolulu, County of Oahu, Territory of Hawaii.

WEDNESDAY, NOV. 22, 1905.

The first knock against the locally owned and operated steamer has found voice.

Deputy E. C. Peters has been the brains of the Attorney General's department ever since he has been associated with it. His selection as Attorney General is in keeping with a policy of placing capable men at the head of Territorial departments.

The morning Pinkhamphobist thinks the talk of W. O. Smith on tobacco ought to make the author of the Pinkham report feel badly. This evidence the blinding effect of Pinkhamphobia. The Pinkham report stated that experiments, not then completed, were being made with tobacco and hopes for success were entertained. If a vote were taken of the assembled plantation managers on the accuracy of the Pinkham report, there is no doubt of where the Pinkhamphobist would land, nor is there any doubt of what the majority of those connected with the leading industry think of him.

ADVERTISER KNOCKER AGAIN

Of the many exhibitions of malicious idiosyncrasy to which a spite campaign will carry a man, the screed in L. A. Thurston's paper of this morning, editorially dwelling upon the supposition that the publicity program carried out by the Board of Health has resulted in the antagonistic attitude of the California Board of Health, is the most imbecile recently offered.

The charge made would be important if there were the slightest possibility of truth in it. In the light of fact it is nothing but the disgruntled outburst of a Knocker inspired by Pinkhamphobia.

The action of the Board of Health in giving publicity to deaths occurring in Honolulu from contagious diseases was taken on the afternoon of November 8th, just twelve days ago. This action was on account of the then existing attitude of the health authorities of the port of San Francisco. What Honolulu considered an unnecessary quarantining of steamers bound to the Coast was already in existence. The best authority to be had indicated that the Federal authorities at the port of San Francisco were not fearful of conditions in this port. It was the local officers of San Francisco who were causing the furor, and their position was due to the alarming and utterly false rumors of health conditions here that had been circulated by vicious rumorologists and spite mongers.

The quarantine folly had gone so far that the Oceanic steamer passing through here on November 8th, offered the glorious exhibition of an officer stationed at the gang plank shouting, "No through passengers allowed ashore." Through passengers were cooped up aboard ship while in this port, all on account of wild and wholly untruthful yarns circulating in San Francisco several weeks before the Honolulu health officers decided to give publicity to the facts, which were anything but alarming.

Now this wise man of local "germanism" gets up in the morning and an-

nounces that the publicity policy of the local health officers is the cause of San Francisco antagonism; had the old policy of silence been carried out, would have been well. In view of the facts the only possible conclusion to draw is that the sponsor for this contention is either a fool or a knave.

One of the features of the situation is that the day after the local Board acted, L. A. Thurston was about town trying to drum up opposition to the publicity program. He wanted to stir up both the Promotion Committee and the Merchants' Association. He did not succeed. The spite and hypocrisy of the morning paper have nauseated the people of Honolulu till its knocking tactics have become a synonym for the complaint of a pole cat that the odor of its surroundings is unsavory.

The probable cause of San Francisco's fear of Honolulu is the knocking campaign carried on by the Advertiser several weeks ago, which was so obviously malicious and injurious to the town that the paper was openly repudiated by one of its especially selected followers.

First a Hilo Knocker went to San Francisco and spread abroad a lot of false yarns which resulted in quarantining sugar cargoes from both Hilo and Honolulu. Secondly the Advertiser in the course of its spite campaign and to satisfy an insatiable penchant to do injury somewhere, inaugurated falsely sensational misrepresentations regarding the situation in Honolulu. There is no doubt that Knockers can always make good at injuring a town when they start out. A lie will travel faster than truth.

The success of the morning paper in this line is such as to merit the approval of malicious men whose highest ideal is to damage the city and whose sleeping and waking ambition is to misrepresent those working for its advancement.

BEAUTIFYING HONOLULU

In striking and happy contrast with the campaign of the Honolulu Knocker is the work for beautifying and rebuilding the town faithfully developed by the Promotion Committee and the public-spirited citizens whom it is enlightening.

STRONG JAPS LEAVING

(Continued from Page 1.) with a Wilson & Webster and a Kennedy, stated that came was hauled to the Kennedy larder on sleds.

RENTON remarked that the Wilson & Webster drew the cane to itself, while the Kennedy had the sled accessories.

For this reason it was difficult to arrive at comparative cost figures.

H. P. Baldwin stated it was his experience that the "cane grabs" used on some plantations grabbed up too much trash along with the cane.

TO LET

Furnished Cottage, Kalia \$12.50 Kinau St., 3 Bedrooms 25.00 Euterpania St., 4 Bedrooms 30.00 Middle & Rose Sts., 2 Bedrooms 8.25 Lunalilo St., 3 Bedrooms 50.00 Puuau Ave., 3 Bedrooms 15.00 Christley Lane, 3 Bedrooms 15.00 Emma St., 2 Bedrooms 18.00 Beckley Ave., 2 Bedrooms 12.00 Young St., 3 Bedrooms 22.00 Young St., 3 Bedrooms 25.00 Lunalilo St., 5 Bedrooms 31.25 Young St., 2 Bedrooms 27.50 Kalia (nr Gulick Ave.) 2 Bdrms 12.00 The "Melrose" (King St.) 50.00 2 Furnished Houses, \$22.50 and 75.00

STORES AND OFFICES.

Trent & Co., 923 FORT STREET (NEAR KING).

NEW GOODS LADIES READY TO WEAR APPAREL

OUR BEAUTIFUL NEW LINE OF SUITS, SKIRTS, and SHIRT WAISTS AWAIT YOUR INSPECTION.

These goods are MADE RIGHT and PRICED RIGHT; they FIT WELL and WEAR WELL, which leaves little else to be desired.

"MARQUISE" Shirt Waists

- White Tailor-made Plain Mercerized Waists \$ 2.00 White Tailor-made Figured Mercerized Waists 2.25 White tucked Linen Waists, Soft Mercerized Lawn Waists deep cuffs, variously trimmed, some hand embroidered \$4 TO 15.00 Tucked Alpaca Waists, in cream, navy and black \$3 TO 4.50 Tucked Challie Waists, in red, navy and brown 3.75 Peau de Soie Silk Waists, in white, brown and Navy, Plaits and French Knots 6.00 Taffeta Silk Waists, in Lt. Blue, White and Black, Tucks and Lace 6.00 Peau de Soie Silk Waists, White, Tucks and Lace 10.50

WOOLEN SUITS

New Tailor-made Woollen Suits, very latest styles, in Brown, Grays and Mixed Colors \$12.50 to \$20.00

WOOLEN SKIRTS

Beautiful Lot of Woollen Skirts in Alpaca, Panama Cloth, Worsteds, etc., various styles \$6.00 to \$15.00

EHLERS GOOD GOODS

COR. FORT AND MERCHANT STS., HONOLULU.

This is work that counts for something toward creating a community that not only takes pride in itself but attracts the good will of all who may visit us. Best of all the people are showing that they have a real interest in making the residential grounds more in keeping with artistic ideas. Apparently they have needed only an organization leadership to aid in practical development of dormant enthusiasm. May they also make a record for sustained effort.

The beginning made by arousing the pound master to greater activity should bear fruit in a short time in the form of a fence destroying campaign. Then will follow naturally the better care of lawns and in some instances the discovery of lawns and pretty grounds that have thus far remained hidden behind the ugly and ill-kept rails and stakes.

Towns grow and cities improve under the influence of such activities. It shows people that there are more pleasant things in life than the bitter wrangles of spite campaigns and the dyspeptic follies of "what's the use?"

Having urged that the Promotion Committee take up this town improvement, the Bulletin is equally insistent that the citizens of Honolulu shall cooperate with the Committee's excellently framed program. It is worth while. It combines selfish interest and public spirit in a way that makes natural people—let the freaks flock by themselves—forget the petty things and loyally get together for the general polishing up of their surroundings.

Your attractive and well kept grounds, besides giving you comfort and pleasure, are a source of satisfaction to your neighbors. You can't do better than help the work along. Pretty soon you'll be doing more, for no other apparent reason than the pleasure of achieving something out side the confines of daily humdrum or the ruts of the pessimistic knocker.

PETERS FELICITATED

ON N. W. APPOINTMENT

In answer to the request made by Attorney General Peters last week Judge Lindsay this morning had the following jurors drawn to serve on the Grand Jury in addition to those already serving: C. G. Bartlett, Henry Zerbe, M. Jones, W. T. Raposo, W. T. Schmidt, W. H. Hoops, H. E. Hendrick A. A. Montano, A. J. Smithies and Harry S. Francis.

Upon the appearance of Attorney General Peters in the court Judge Lindsay congratulated him from the bench in the following words:

"The Court desires to say that it has great pleasure in welcoming the new Attorney General, and hopes the pleasant relations hitherto existing between the Court and the Attorney General's Department will continue as they have been in the past."

Peters answered as follows: "The Attorney General wishes to thank the Court for its kind expression of feelings, and desires to assure this court, the presiding judge of it, therefore practically the court, that the Attorney General's Department will be, and is, ready at all times to assist the Court and not only in those cases in which the Territory is directly interested, and that at any time this Court desires any member of the Attorney General's Department to appear as amicus curiae in any case in which the statutes of the Territory are attacked by the raising of constitutional questions, the Attorney General's Department will be more than willing and pleased, if called upon, to render what assistance in its humble way it can give."

REPORT IMPROBABLE

The Board of Health will meet at 3 o'clock this afternoon. The principal matters to be taken up will be the appointment of a sheriff for Kalanipapa, and the granting of a license to practice medicine to a new physician.

President Pinkham states that he does not believe the report that California is contemplating a quarantine against vessels from Hawaii. Neither he nor Dr. Cofer have heard anything about this. He points out that the Board's publicity resolution was passed hardly two weeks ago and that there has certainly not been a chance for the exchange of advices by mail between here and the Coast in that time.

It Is Cool THESE DAYS AT HALEIWA.

JUST THE PLACE TO SPEND YOUR VACATION.

The best of everything ALL SORTS OF AMUSEMENT, ALL KINDS OF RECREATION, ALL THE COMFORTS OF HOME.

Tickets and information at Oahu Railway station and Trent & Co., or ring up Haleiwa Hotel, King 53.

On Sundays the Haleiwa Limited, a two-hour train, leaves at 8:22 a. m.; returning, arrives in Honolulu at 10:10 p. m.

KAUAI OBJECTS TO BEING LINED UP WITH SPITE CAMPAIGN

The Garden Island in its latest issue prints the following on the Advertiser and its spite campaign:

THE REV. WADMAN DREAMS OF ECHOES.

"The Advertiser's crusade against gambling," said Rev. John W. Wadman, the other day, "has had much to do with stirring up the civic pride of Kauai and getting the good people of that island into action against the gamblers and their official friend, the Advertiser."

"Well, that may be the Reverend's conclusion, but we can assure him that he is a long way off."

Kauai does not approve of the methods of the Advertiser, considering them unfair and practiced in a revengeful and spiteful spirit. The Kauai method is to collect the evidence and place it before the Grand Jury and not to throw out loose insinuations from pulp or in the public print.

One method is mainly and effective; the other without results and flavoring of bad ward politics.

Kauai desires clean administration in all branches and hopes to have as pure a police force as can be hoped for anywhere, but the method in securing such administration must be thoroughly clean in itself before the people of the island will accept any reforms in good faith.

PETERS FELICITATED ON N. W. APPOINTMENT

In answer to the request made by Attorney General Peters last week Judge Lindsay this morning had the following jurors drawn to serve on the Grand Jury in addition to those already serving: C. G. Bartlett, Henry Zerbe, M. Jones, W. T. Raposo, W. T. Schmidt, W. H. Hoops, H. E. Hendrick A. A. Montano, A. J. Smithies and Harry S. Francis.

Upon the appearance of Attorney General Peters in the court Judge Lindsay congratulated him from the bench in the following words:

"The Court desires to say that it has great pleasure in welcoming the new Attorney General, and hopes the pleasant relations hitherto existing between the Court and the Attorney General's Department will continue as they have been in the past."

Peters answered as follows: "The Attorney General wishes to thank the Court for its kind expression of feelings, and desires to assure this court, the presiding judge of it, therefore practically the court, that the Attorney General's Department will be, and is, ready at all times to assist the Court and not only in those cases in which the Territory is directly interested, and that at any time this Court desires any member of the Attorney General's Department to appear as amicus curiae in any case in which the statutes of the Territory are attacked by the raising of constitutional questions, the Attorney General's Department will be more than willing and pleased, if called upon, to render what assistance in its humble way it can give."

REPORT IMPROBABLE

The Board of Health will meet at 3 o'clock this afternoon. The principal matters to be taken up will be the appointment of a sheriff for Kalanipapa, and the granting of a license to practice medicine to a new physician.

President Pinkham states that he does not believe the report that California is contemplating a quarantine against vessels from Hawaii. Neither he nor Dr. Cofer have heard anything about this. He points out that the Board's publicity resolution was passed hardly two weeks ago and that there has certainly not been a chance for the exchange of advices by mail between here and the Coast in that time.

It Is Cool THESE DAYS AT HALEIWA.

JUST THE PLACE TO SPEND YOUR VACATION.

The best of everything ALL SORTS OF AMUSEMENT, ALL KINDS OF RECREATION, ALL THE COMFORTS OF HOME.

Tickets and information at Oahu Railway station and Trent & Co., or ring up Haleiwa Hotel, King 53.

On Sundays the Haleiwa Limited, a two-hour train, leaves at 8:22 a. m.; returning, arrives in Honolulu at 10:10 p. m.

JUDGE OF THE SUPREME COURT Was Alarmingly Afflicted With La Grippe, Cured by Pe-ru-na.

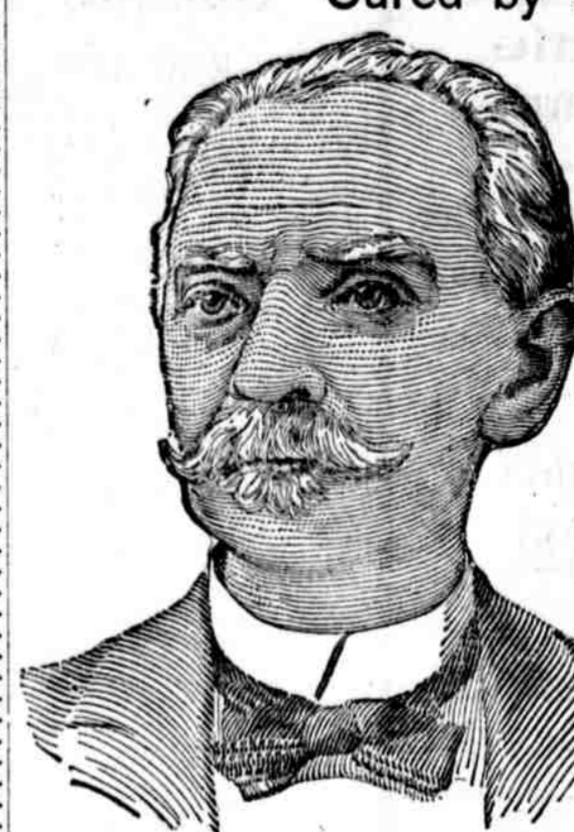

HON. W. H. PARSONS.

W. H. Parsons is Ex-State Senator and Ex-Special Judge of the Supreme Court of Texas, also Brigadier-General in Confederate Army. In a recent letter from 925 H Street, N. W., Washington, D. C., this prominent gentleman says:

"Upon the recommendation of personal friends and many strong testimonials as to the efficacy of Peruna in the treatment of the numerous symptoms of the grippe with which I have been afflicted for four months past, I have been induced to undergo a treatment with this justly celebrated formula. I feel a decided change for the better after using it only one week. It is especially good in toning up the stomach and has had a decided effect upon my appetite. I therefore feel much encouraged that I am on the road to complete restoration. My numerous friends in Texas, where I have had the honor to command a brigade of the Veteran Cavalry in a four years' war, may accept this voluntary testimonial to the merits of Peruna as a sense of obligation on my part for its wonderful efficacy."—W. H. Parsons.

There is no remedy in the world that soothes while it stimulates, heals as it meets the conditions produced by la grippe better than the remedy, Peruna, or cathartic, or sedative, or stimulant, or a vegetable or mineral poison. It expurgates, Peruna is not a purgative, nor a vegetable or mineral poison. It expurgates, Peruna is not a purgative, nor a vegetable or mineral poison.

A reward of \$10,000 has been deposited in the Market Exchange Bank, Columbus, Ohio, as a guarantee that the above testimonial is genuine; that we hold in our possession authentic letters certifying to the same. Every one of our testimonials are genuine and in the words of the one whose name is appended.

For special directions everyone should read "The Ills of Life," a copy of which surrounds each bottle. Peruna is for sale by all chemists and druggists at one dollar per bottle or six bottles for five dollars. Those wishing direct correspondence with Dr. Hartman and can wait the necessary delay in receiving a reply should address Dr. S. B. Hartman, Columbus, Ohio, U. S. A. Benson, Smith & Co. will supply the retail drug trade in Honolulu.

BY AUTHORITY

At the meeting of the Board of Supervisors of the County of Oahu, Territory of Hawaii, held the 21st day of November, A. D. 1905, in their office, McIntyre Building, the following Ordinance was duly passed by the said Board:

ORDER No. 2. REGULATING THE ESTABLISHMENT OF CEMETERIES.

The People of the County of Oahu do Ordain as Follows: Section 1. From and after the passage of this Ordinance, no cemetery or cemeteries shall be established within the County of Oahu, Territory of Hawaii, without the consent and approval of the Board of Supervisors for said County.

Section 2. Any person, association or corporation, desiring to establish a cemetery within the County of Oahu, shall submit a full description of the metes, bounds and area of said proposed cemetery, together with a map of the grounds and proposed improvements thereon. Also a copy of proposed rules and regulations governing such proposed cemetery. Also a prospectus of the financial status of the proposed Cemetery.

Section 3. It shall be unlawful to establish a cemetery within the County of Oahu on land not absolutely owned in fee simple and free from debt. It shall be unlawful to mortgage or place any liens whatsoever on any proposed cemetery within the County of Oahu.

Section 4. Any person, or any association or corporation or any officer thereof, violating any of the provisions of this Ordinance, shall be deemed guilty of a misdemeanor and upon conviction shall be fined in a sum not exceeding One Thousand Dollars.

Section 5. This Ordinance shall be in force on and after date of passage. Attest: (Sgd.) D. KALAUOKALANI, JR., Clerk, County of Oahu.

Approved: (Sgd.) GEO. W. SMITH, Chairman, Board of Supervisors.

2237-11



reaches the source of all diseases of the mucous membranes by its action on the vaso-motor system of nerves. Every person who has had la grippe during the last year should take a course of Peruna. No one need expect perfect recovery unless they do so. The grippe has produced catarrhal inflammation of the whole mucous membrane, and good health is impossible until these are restored to a normal condition. This Peruna will do. A great many remedies have been suggested for this condition from time to time, but Peruna appears to be the only remedy that has any substantial value in these cases. It has never failed to give satisfaction during forty years' experience and still occupies the unique position of being the leading (if not the only) specific remedy for the after-effects of la grippe. Henry Distin, the inventor and maker of all the band instruments for the Henry Distin Manufacturing Co., writes the following from 1441 South Ninth Street, Philadelphia, Pa.: "I had a bad attack of la grippe last December which lasted more than three months, and which left me with catarrh, and several of my friends advised me to try Peruna. I began with a bottle the first week in March and it certainly did me a great deal of good. I was so well satisfied that I purchased another bottle and followed the directions, and can say that it has cured me."—Henry Distin. If you do not derive prompt and satisfactory results from the use of Peruna, write at once to Dr. Hartman, giving a full statement of your case and he will be pleased to give you his valuable advice gratis. Address Dr. Hartman, President of The Hartman Sanitarium, Columbus, O.

Address Dr. Hartman, President of The Hartman Sanitarium, Columbus, O.

For special directions everyone should read "The Ills of Life," a copy of which surrounds each bottle. Peruna is for sale by all chemists and druggists at one dollar per bottle or six bottles for five dollars. Those wishing direct correspondence with Dr. Hartman and can wait the necessary delay in receiving a reply should address Dr. S. B. Hartman, Columbus, Ohio, U. S. A. Benson, Smith & Co. will supply the retail drug trade in Honolulu.

The Petaluma Incubators and Brooders are the Best. Awarded Gold Medals at Lewis & Clark Exposition, 1905, at St. Louis Exposition, 1904. Pacific Hardware Co., Ltd. SOLE AGENTS.

THE MENEHUNES BY EMILY FOSTER DAY PRICE 75c. So great has been the demand for this delightful little story of ancient Hawaiian folk lore that we have just procured a large new stock. BOUND IN TAPA—NO TWO BINDINGS ALIKE.

HAWAIIAN NEWS Co., Ltd. ALEXANDER YOUNG BLDG.

RIDPATH'S HISTORY OF THE WORLD. New up-to-date Edition, 9 large volumes, illustrated, 1-2 Morocco binding, sold at New York price, \$39.00, complete set, delivered on payment of \$3.00; balance \$3.00 monthly; no interest. Encyclopaedia, Standard Dictionary, Scientific Books and Complete Works of all standard authors sold on same plan.

We furnish Law and Medical Books and give careful attention to special orders. Call and examine our books, or write. Wm. C. Lyon Co., Ltd. COR. HOTEL AND FORT STREETS—UPSTAIRS.



# CLASSIFIED ADS

The Little Ads with the Big Results

See Page 8, NEW TO-DAY, for New Ads.

## SITUATIONS WANTED

**WANTED**  
German girl to take charge of two small children, salary \$20 per month. References required. Address O. Bulletin. 3233-1f

To PURCHASE on the monthly installment plan, a residence lot in town or near it. Address L. M., this of. Bulletin. 3217-1m

## CARPENTERS WANTED.

For Military Post at Kahauiki. Only first-class men with modern tools need apply. Long job and good wages. Address applications to H. H. Burrell, Box 638, Honolulu. 3212-4f

## SPECIAL NOTICES.

FOR RENT.

HOUSE—On Vineyard St. HOUSE—On Beach at Waikiki. OFFICES—In Waity Building. STORE—On Fort Street, opposite Catholic Church.

## WAREHOUSES—On Queen Street.

## FOR SALE.

Improved and Unimproved Properties. Houses in all parts of the City. BISHOP & CO., Merchant Street.

## TO LET.

Furnished Rooms—Housekeeping allowed; cool and mosquito proof, Alaska House, Alakea St. bet. Hotel and King. 2265-4f

At 1415 Alapai nr. Quarry St. 5 room cottage; electric lights; \$18, water included. 3221-4f

Cottages in Christy Lane. Apply Wong Kwai, Smith St., mauka Hotel 3071-4f

Cheapest, coolest furnished rooms in city. Helen's Court, Adams lane. 3222-4f

5-room furnished cottage at Cottage Grove. Inquire at No. 8. 3228-1f

Newly furnished mosquito proof rooms. At 84 Vineyard St. 2728-4f

Furnished rooms at 1223 Emma street. Mrs. McConnell. 2563

## LOST.

WATCH LOST.

In the Makiki District, a lady's gold watch with monogram engraved, attached to fob with Indian Gold Coin. Finder will be rewarded on delivering watch to Mr. F. M. Swaney, at Theo. H. Davies & Co., Ltd. 3215-1f

Jeanette: "Well, if love is a fever does it spread?" Jack: "Er—no; it contracts. That is, people with it try to get as close as possible."—Chicago Daily News.

# BUSINESS DIRECTORY

## BALLASTING.

Hawaiian Ballasting Company.—Best black sand from \$2 to \$3 a load according to distance hauled. Coral rocks for stable, roads and sidewalks; shrewd. Third door below King, Manuakea St.; P. O. box 820. Telephone Main 396.

## DYEING AND CLEANING.

Memura dyes (any color) and cleans clothes; repairs bicycles and furnishes employees. 620 King St.

F. Hayashi—Clothes cleaned, repaired and dyed. 537 Beretania St.

## EMPLOYMENT OFFICE.

For house-help, phone White 2891, Makiki. General Employment Office, cor. Peasecola and Beretania. 3160-1f

## REPAIRING.

Umbrellas repaired and brass polishing. Takata, 1284 Fort St. 3085-1f

## BARBER SHOP.

For nice, smooth shave call at the Criterion Shop, 1111 Fort St.

## MONEY TO LEND.

The Weekly Edition of the Evening Bulletin gives a complete summary of the news of the day.

## FOR SALE.

Beef cattle for sale at Kahuku Ranch, Kau, Hawaii. 3212-1f

Two houses and lot, 100 x 130, at Kapalama, near Kailua School, formerly residence of H. R. H. Ruth Keellolani. Two lots, 50 x 130, adjoining same. At a Bargain, P. E. R. Strauch, Waity Bldg, No. 74 King St.

Fine corner lot in Makiki. Curbing, water, fruit and ornamental trees and all improvements. Two minutes' walk from cars and Punahou College. Address R. F., this office.

Choice lot of laying hens, bone mill and all appliances necessary to successful raising of poultry. Apply W. G. Needham, Armstrong St., College Hills. 3233-1w

Full-blood Plymouth Rock rooster, 7 months old. Call at City Feed Store, or at Bulletin office, between 12 and 1. 3226-1f

Potted plants, cut flowers and floral pieces to order. J. K. Clark, Pawaa Nursery, Phone White 2221. 3235-1f

Thoroughbred white leghorn chickens. Apply Bk. Kailua, Channel wharf. 3233-1w

Cheap—Home near Park, Waikiki. Address R. S. K., Bulletin.

## PROFESSIONAL CARDS

**VETERINARY SURGEON.**  
A. R. ROWAT, D. V. S., 777 KING ST. TEL. BLUE 3101.

**LAWYER.**  
W. T. RAWLINS, ATTORNEY AND COUNSELLOR-AT-LAW 502 STANGENWALD BUILDING.

**ACCOUNTANT AND AUDITOR.**  
L. DE L. WARD, ACCOUNTANT AND AUDITOR, MEINERNY BUILDING.

**JAPS ARE LEAVING.**  
Los Angeles, Oct. 27.—According to present local indications the "Yellow Peril" will have no perilous meaning for California for many years at least. It is stated upon the reliable authority of the leaders of the local Japanese colony that the Japanese residents of Southern California, of whom there are large numbers, are leaving daily for home to proceed thence to the newly opened commercial fields in Manchuria and Korea.

It is declared that within a year a majority of the present local Japanese population will have migrated. The cessation of the war and the opening of new opportunities in the Orient furnish an attraction to the Japanese, who believe they see there a chance to use to advantage the knowledge of commerce and business gained by a residence in this country. Three of the prominent Japanese business men of this city, it is said, are closing up their affairs, preparatory to departing for the Orient as soon as possible, and three others have already gone.

At least three clubs will be represented in this handicap meet. Ewa will be well represented. There are many entries from both the Pacific and Beretania courts.

The following players have booked: E. B. Turner, A. J. Lowrey, R. B. Rietow, W. P. Roth, C. J. Olson, R. O. Reiner, S. R. Fulmore, F. E. Greenfield, Alex. McKeever, W. S. Warren, H. S. Grey, R. C. Van Vliet, Lieut. Hannab, Lieut. Cooper, C. G. Bockus, D. H. Hitchcock, S. G. Wilder, J. H. Peterson, G. F. Humphrey, Jr., A. T. Brock, W. C. Hobdy, F. E. Steere, G. F. Renton Jr., E. R. Adams.

Entries will close on Monday, November 27 at 5 p. m.

## SPORTING TIPS

Barney Joy and Houghtailing of last year's H. A. C. football team, are out in uniform for the Malles.

The Oahu College and Kam series is now over. It would be interesting to see the Puna and High School get together.

Camp McKinley will soon hold a field day.

It is rumored that Hampton, White and Moore are all after the umpire's job for next season.

Interest is growing in football.

Sam Johnson is the hardest worker on the Punahou team. Sam's presence creates much enthusiasm.

Babbitt is coaching the backs and Reed the line for the P. A. C's.

Coach Benson of the Malles has a large football squad working daily.

The Metropolitan Meat Jugglers challenge.

# SPORTS

## THE RAGTIME MUSIC

Lot of rot they learn at college, Hurting all our decent boys. Most unworthy kinds of knowledge—Holy Moses! What a noise! Shameful how they yell and holler, Till their very throats are sore! Awful way to raise a scholar— But I wonder what's the score?

Shows a rank degeneration Of the public taste, I vow. It's degrading to the nation— Should be stopped, I tell you now. But the rude enthusiasm Gets the people more and more. We all catch the common spam— Tell me, what's the blooming score?

Days of Roman gladiators, When the old republic fell, All the modern agitators Have the same sad yarn to tell. Football is contaminating. Breaking bones and shedding gore. Yes, I grieve to say I'm waiting To find out the latest score. —Chicago Daily News.

## INTEREST IN FOOTBALL

There were at least 150 interested spectators out on the Punahou campus watching Reed and Babbitt put the P. A. C. team through a hard practice last evening. There were two eleven out in suits and a fine practice resulted. Reed is developing a line and has good material to work on: Chilton, Maderros, Cockett, Alexander, Reed, McDougal, Chillingworth, Hall, Geo. Doshia, E. Doshia, Miller and Howland are all fighting for places. Behind the line are Clark, Campbell, Rycroft, Johnson and Kanae. There will be no favorites, the best man will make the team.

Hatch, Walker, Fuller and Armstrong, some good old "has beens," looked on from the side line, while the youngsters went through their plays. It looks now as if Punahou will have one of the strongest teams that she has had in years. With a captain like Reed and a general like Clark, they are going to be hard to down.

## MAILES VS. 10TH INFANTRY

The season will be opened by a game between the Maile Athletic Club and the 10th Infantry on Thanksgiving Day. Last year on this day one of the largest crowds that ever witnessed a local football game crowded on the field to see the match. Thanksgiving is a great football day throughout the United States and Honolulu is no behind the times when it comes to turning out on this day.

It was lucky to get the Malles, last year's champions, to play on this day. This team will defend the honor against the soldier lads of Camp McKinley. Three officers will be seen on the gridiron on this day in infantry uniform. The soldier boys are improving rapidly and those who have seen them in practice predict a victory for the boys in blue.

## THANKSGIVING TENNIS

There will be many entries for the tennis on Thanksgiving day. Already twenty-four have booked for the event and the prospects are that there will be many more.

At least three clubs will be represented in this handicap meet. Ewa will be well represented. There are many entries from both the Pacific and Beretania courts.

The following players have booked: E. B. Turner, A. J. Lowrey, R. B. Rietow, W. P. Roth, C. J. Olson, R. O. Reiner, S. R. Fulmore, F. E. Greenfield, Alex. McKeever, W. S. Warren, H. S. Grey, R. C. Van Vliet, Lieut. Hannab, Lieut. Cooper, C. G. Bockus, D. H. Hitchcock, S. G. Wilder, J. H. Peterson, G. F. Humphrey, Jr., A. T. Brock, W. C. Hobdy, F. E. Steere, G. F. Renton Jr., E. R. Adams.

Entries will close on Monday, November 27 at 5 p. m.

## TAMMANY TO TESTIFY.

New York, October 23.—It was stated today that Charles F. Murphy, a leader of Tammany Hall, and Patrick McCarren, Democratic leader in Brooklyn, will be called to testify before the insurance investigating committee. The purpose of summoning them is to discover whether they know anything about the affairs of the New York Dock Company, which owns wharf and warehouse property in Brooklyn. The Mutual Life Insurance Company owns about \$3,850,000 of its securities. It was reported today that an attempt to sell this property to the city of New York was made some time ago and that Murphy and McCarren will be questioned on this point.

## HASTY ASCENT.

"Percy has more sense than I gave him credit for. He is preparing to hunt mouse in the great north woods." "Learning to shoot, eh?" "No; learning to climb. He expects to be freed."—Chicago Daily News.

## WERE THESE TWO CASES WORTH THE COST OF TREATMENT?

Brooklyn, N. Y. One of my horses went lame from side or shell bones on both feet, which extended entirely around the quarter, and was laid up for about three months. I used two bottles of "Save-the-Horse," and the horse is perfectly sound. I have driven her over paved roads, and one day gave her a sixty-mile drive and she never showed the least particle of lameness. The growths have nearly all disappeared. I have owned horses for years, used them to build railroads and in all kinds of contract work, and have used remedies, blisters, firing and electricity, but never saw anything take hold and produce such results as "Save-the-Horse" in this case. D. C. BENNETT, Builder, 416 79th St.

POSITIVELY AND PERMANENTLY CURES Bone and Bog Spavin, Ringbone (except Low Ringbone), Curb, Thoroughpin, Splint, Capped Hock, Shoe Boli, Windpuff, Weak and Sprained Tendons and all Lamenesses. \$5.00 per bottle. Written guarantee as binding to protect you as the best legal talent could make it. Send for copy booklet and letters on all lamenesses. At Druggists and Dealers or Express paid.

Trade supplied by HOLLISTER DRUG CO., HOBSON DRUG CO., Honolulu, and TROY CHEMICAL CO., Binghamton, N. Y., formerly Troy, N. Y. BEWARE OF SUBSTITUTES.

The great success of "Save-the-Horse" has invited the usual number of substitutes, prepared for and expected to be worked off on the innocent by unscrupulous manufacturers and dealers.

# FALL EXHIBITION

## SHOWS FEW WORKS

The fall exhibition of the Kiloheana Art League, which will be kept upon at the rooms in the Young building until December 2, is much less imposing, at least as far as quantity is concerned, than former exhibitions have been. There are only thirty-four paintings on view and of these more than half, nineteen to be exact, are by one artist, the prolific Professor Howard Hitchcock. The remaining fifteen are by P. S. Malony, A. H. Parke, A. R. Gurry and P. H. Dodge.

It is disappointing to see only so few pictures and so few articles represented. The paucity of the exhibits can be ascribed in part to the absence of Mrs. Kelly, who has always formerly exhibited hosts of good water colors, but one wonders what has become of the numerous minor amateur painters, who used to fill the pages of the catalogue. It has been suggested that the fact that it has known that Hitchcock should exhibit might have scared away some of the minor contributors, but this is probably far from the truth as at least a few of those who used to send in just a picture or two in former years, did some really creditable work.

Hitchcock's paintings dominate the walls with their great number. A number of different subjects have been treated, all of them with, and some of them exceedingly so.

In point of numbers Malony is Hitchcock's second. His picture "Lanai" is very good, and "Waipahu" also shows considerable merit. A. R. Gurry exhibits two canvases "Twilight," and "Sunset," light effect studies, of which the former is possibly the best work of the entire collection. A. H. Parke and P. H. Dodge also exhibit, the latter only one single painting. A large number of pieces of decorated porcelain from the brushes of C. E. Mays and Mrs. Robt. Moore form an interesting part of the exhibition.

On the Peninsula, F. S. Malony; Plantation Road, Lahaina, A. H. Parke; Nanakuli, F. S. Malony; The Flame Tree, D. Howard Hitchcock; Nocturne—Walkiki, D. Howard Hitchcock; October—Central Park, N. Y., D. Howard Hitchcock; United, F. S. Malony; Moonrise, D. Howard Hitchcock; Be-calmed, Sunset, D. Howard Hitchcock; Storm at Waikiki, D. Howard Hitchcock; Cocoon Grove, F. S. Malony; Twilight, A. R. Gurry; Night, D. Howard Hitchcock; Lanai, F. S. Malony; Sunset, A. R. Gurry; Study—Lawmanas, D. Howard Hitchcock; Low Tide, D. Howard Hitchcock; Dawn, Diamond Head, A. H. Parke; Rivalis, at Lahaina, A. H. Parke; Clear Morning, Waikiki, D. Howard Hitchcock; Among the Redwoods, Santa Cruz Mountains, D. Howard Hitchcock; Study—Harvesting Sugar Cane, D. Howard Hitchcock; The Maple Tree, October, D. Howard Hitchcock; Study; Sunset, Waianae Mountains, D. Howard Hitchcock; Lily Pond, Waikiki Park, D. Howard Hitchcock; Old Mission House, F. S. Malony; Molihili, from Waikiki, D. Howard Hitchcock; Misty Morning, D. Howard Hitchcock; Molokai, from Lahaina Beach, A. H. Parke; Around the Volcano, A. H. Parke; Waipahu, F. S. Malony; Naviliwili Bay, P. H. Dodge; decorated porcelain—C. E. Mays, Mrs. Robt. Moore.

On the Peninsula, F. S. Malony; Plantation Road, Lahaina, A. H. Parke; Nanakuli, F. S. Malony; The Flame Tree, D. Howard Hitchcock; Nocturne—Walkiki, D. Howard Hitchcock; October—Central Park, N. Y., D. Howard Hitchcock; United, F. S. Malony; Moonrise, D. Howard Hitchcock; Be-calmed, Sunset, D. Howard Hitchcock; Storm at Waikiki, D. Howard Hitchcock; Cocoon Grove, F. S. Malony; Twilight, A. R. Gurry; Night, D. Howard Hitchcock; Lanai, F. S. Malony; Sunset, A. R. Gurry; Study—Lawmanas, D. Howard Hitchcock; Low Tide, D. Howard Hitchcock; Dawn, Diamond Head, A. H. Parke; Rivalis, at Lahaina, A. H. Parke; Clear Morning, Waikiki, D. Howard Hitchcock; Among the Redwoods, Santa Cruz Mountains, D. Howard Hitchcock; Study—Harvesting Sugar Cane, D. Howard Hitchcock; The Maple Tree, October, D. Howard Hitchcock; Study; Sunset, Waianae Mountains, D. Howard Hitchcock; Lily Pond, Waikiki Park, D. Howard Hitchcock; Old Mission House, F. S. Malony; Molihili, from Waikiki, D. Howard Hitchcock; Misty Morning, D. Howard Hitchcock; Molokai, from Lahaina Beach, A. H. Parke; Around the Volcano, A. H. Parke; Waipahu, F. S. Malony; Naviliwili Bay, P. H. Dodge; decorated porcelain—C. E. Mays, Mrs. Robt. Moore.

On the Peninsula, F. S. Malony; Plantation Road, Lahaina, A. H. Parke; Nanakuli, F. S. Malony; The Flame Tree, D. Howard Hitchcock; Nocturne—Walkiki, D. Howard Hitchcock; October—Central Park, N. Y., D. Howard Hitchcock; United, F. S. Malony; Moonrise, D. Howard Hitchcock; Be-calmed, Sunset, D. Howard Hitchcock; Storm at Waikiki, D. Howard Hitchcock; Cocoon Grove, F. S. Malony; Twilight, A. R. Gurry; Night, D. Howard Hitchcock; Lanai, F. S. Malony; Sunset, A. R. Gurry; Study—Lawmanas, D. Howard Hitchcock; Low Tide, D. Howard Hitchcock; Dawn, Diamond Head, A. H. Parke; Rivalis, at Lahaina, A. H. Parke; Clear Morning, Waikiki, D. Howard Hitchcock; Among the Redwoods, Santa Cruz Mountains, D. Howard Hitchcock; Study—Harvesting Sugar Cane, D. Howard Hitchcock; The Maple Tree, October, D. Howard Hitchcock; Study; Sunset, Waianae Mountains, D. Howard Hitchcock; Lily Pond, Waikiki Park, D. Howard Hitchcock; Old Mission House, F. S. Malony; Molihili, from Waikiki, D. Howard Hitchcock; Misty Morning, D. Howard Hitchcock; Molokai, from Lahaina Beach, A. H. Parke; Around the Volcano, A. H. Parke; Waipahu, F. S. Malony; Naviliwili Bay, P. H. Dodge; decorated porcelain—C. E. Mays, Mrs. Robt. Moore.

On the Peninsula, F. S. Malony; Plantation Road, Lahaina, A. H. Parke; Nanakuli, F. S. Malony; The Flame Tree, D. Howard Hitchcock; Nocturne—Walkiki, D. Howard Hitchcock; October—Central Park, N. Y., D. Howard Hitchcock; United, F. S. Malony; Moonrise, D. Howard Hitchcock; Be-calmed, Sunset, D. Howard Hitchcock; Storm at Waikiki, D. Howard Hitchcock; Cocoon Grove, F. S. Malony; Twilight, A. R. Gurry; Night, D. Howard Hitchcock; Lanai, F. S. Malony; Sunset, A. R. Gurry; Study—Lawmanas, D. Howard Hitchcock; Low Tide, D. Howard Hitchcock; Dawn, Diamond Head, A. H. Parke; Rivalis, at Lahaina, A. H. Parke; Clear Morning, Waikiki, D. Howard Hitchcock; Among the Redwoods, Santa Cruz Mountains, D. Howard Hitchcock; Study—Harvesting Sugar Cane, D. Howard Hitchcock; The Maple Tree, October, D. Howard Hitchcock; Study; Sunset, Waianae Mountains, D. Howard Hitchcock; Lily Pond, Waikiki Park, D. Howard Hitchcock; Old Mission House, F. S. Malony; Molihili, from Waikiki, D. Howard Hitchcock; Misty Morning, D. Howard Hitchcock; Molokai, from Lahaina Beach, A. H. Parke; Around the Volcano, A. H. Parke; Waipahu, F. S. Malony; Naviliwili Bay, P. H. Dodge; decorated porcelain—C. E. Mays, Mrs. Robt. Moore.

On the Peninsula, F. S. Malony; Plantation Road, Lahaina, A. H. Parke; Nanakuli, F. S. Malony; The Flame Tree, D. Howard Hitchcock; Nocturne—Walkiki, D. Howard Hitchcock; October—Central Park, N. Y., D. Howard Hitchcock; United, F. S. Malony; Moonrise, D. Howard Hitchcock; Be-calmed, Sunset, D. Howard Hitchcock; Storm at Waikiki, D. Howard Hitchcock; Cocoon Grove, F. S. Malony; Twilight, A. R. Gurry; Night, D. Howard Hitchcock; Lanai, F. S. Malony; Sunset, A. R. Gurry; Study—Lawmanas, D. Howard Hitchcock; Low Tide, D. Howard Hitchcock; Dawn, Diamond Head, A. H. Parke; Rivalis, at Lahaina, A. H. Parke; Clear Morning, Waikiki, D. Howard Hitchcock; Among the Redwoods, Santa Cruz Mountains, D. Howard Hitchcock; Study—Harvesting Sugar Cane, D. Howard Hitchcock; The Maple Tree, October, D. Howard Hitchcock; Study; Sunset, Waianae Mountains, D. Howard Hitchcock; Lily Pond, Waikiki Park, D. Howard Hitchcock; Old Mission House, F. S. Malony; Molihili, from Waikiki, D. Howard Hitchcock; Misty Morning, D. Howard Hitchcock; Molokai, from Lahaina Beach, A. H. Parke; Around the Volcano, A. H. Parke; Waipahu, F. S. Malony; Naviliwili Bay, P. H. Dodge; decorated porcelain—C. E. Mays, Mrs. Robt. Moore.

On the Peninsula, F. S. Malony; Plantation Road, Lahaina, A. H. Parke; Nanakuli, F. S. Malony; The Flame Tree, D. Howard Hitchcock; Nocturne—Walkiki, D. Howard Hitchcock; October—Central Park, N. Y., D. Howard Hitchcock; United, F. S. Malony; Moonrise, D. Howard Hitchcock; Be-calmed, Sunset, D. Howard Hitchcock; Storm at Waikiki, D. Howard Hitchcock; Cocoon Grove, F. S. Malony; Twilight, A. R. Gurry; Night, D. Howard Hitchcock; Lanai, F. S. Malony; Sunset, A. R. Gurry; Study—Lawmanas, D. Howard Hitchcock; Low Tide, D. Howard Hitchcock; Dawn, Diamond Head, A. H. Parke; Rivalis, at Lahaina, A. H. Parke; Clear Morning, Waikiki, D. Howard Hitchcock; Among the Redwoods, Santa Cruz Mountains, D. Howard Hitchcock; Study—Harvesting Sugar Cane, D. Howard Hitchcock; The Maple Tree, October, D. Howard Hitchcock; Study; Sunset, Waianae Mountains, D. Howard Hitchcock; Lily Pond, Waikiki Park, D. Howard Hitchcock; Old Mission House, F. S. Malony; Molihili, from Waikiki, D. Howard Hitchcock; Misty Morning, D. Howard Hitchcock; Molokai, from Lahaina Beach, A. H. Parke; Around the Volcano, A. H. Parke; Waipahu, F. S. Malony; Naviliwili Bay, P. H. Dodge; decorated porcelain—C. E. Mays, Mrs. Robt. Moore.

On the Peninsula, F. S. Malony; Plantation Road, Lahaina, A. H. Parke; Nanakuli, F. S. Malony; The Flame Tree, D. Howard Hitchcock; Nocturne—Walkiki, D. Howard Hitchcock; October—Central Park, N. Y., D. Howard Hitchcock; United, F. S. Malony; Moonrise, D. Howard Hitchcock; Be-calmed, Sunset, D. Howard Hitchcock; Storm at Waikiki, D. Howard Hitchcock; Cocoon Grove, F. S. Malony; Twilight, A. R. Gurry; Night, D. Howard Hitchcock; Lanai, F. S. Malony; Sunset, A. R. Gurry; Study—Lawmanas, D. Howard Hitchcock; Low Tide, D. Howard Hitchcock; Dawn, Diamond Head, A. H. Parke; Rivalis, at Lahaina, A. H. Parke; Clear Morning, Waikiki, D. Howard Hitchcock; Among the Redwoods, Santa Cruz Mountains, D. Howard Hitchcock; Study—Harvesting Sugar Cane, D. Howard Hitchcock; The Maple Tree, October, D. Howard Hitchcock; Study; Sunset, Waianae Mountains, D. Howard Hitchcock; Lily Pond, Waikiki Park, D. Howard Hitchcock; Old Mission House, F. S. Malony; Molihili, from Waikiki, D. Howard Hitchcock; Misty Morning, D. Howard Hitchcock; Molokai, from Lahaina Beach, A. H. Parke; Around the Volcano, A. H. Parke; Waipahu, F. S. Malony; Naviliwili Bay, P. H. Dodge; decorated porcelain—C. E. Mays, Mrs. Robt. Moore.

On the Peninsula, F. S. Malony; Plantation Road, Lahaina, A. H. Parke; Nanakuli, F. S. Malony; The Flame Tree, D. Howard Hitchcock; Nocturne—Walkiki, D. Howard Hitchcock; October—Central Park, N. Y., D. Howard Hitchcock; United, F. S. Malony; Moonrise, D. Howard Hitchcock; Be-calmed, Sunset, D. Howard Hitchcock; Storm at Waikiki, D. Howard Hitchcock; Cocoon Grove, F. S. Malony; Twilight, A. R. Gurry; Night, D. Howard Hitchcock; Lanai, F. S. Malony; Sunset, A. R. Gurry; Study—Lawmanas, D. Howard Hitchcock; Low Tide, D. Howard Hitchcock; Dawn, Diamond Head, A. H. Parke; Rivalis, at Lahaina, A. H. Parke; Clear Morning, Waikiki, D. Howard Hitchcock; Among the Redwoods, Santa Cruz Mountains, D. Howard Hitchcock; Study—Harvesting Sugar Cane, D. Howard Hitchcock; The Maple Tree, October, D. Howard Hitchcock; Study; Sunset, Waianae Mountains, D. Howard Hitchcock; Lily Pond, Waikiki Park, D. Howard Hitchcock; Old Mission House, F. S. Malony; Molihili, from Waikiki, D. Howard Hitchcock; Misty Morning, D. Howard Hitchcock; Molokai, from Lahaina Beach, A. H. Parke; Around the Volcano, A. H. Parke; Waipahu, F. S. Malony; Naviliwili Bay, P. H. Dodge; decorated porcelain—C. E. Mays, Mrs. Robt. Moore.

On the Peninsula, F. S. Malony; Plantation Road, Lahaina, A. H. Parke; Nanakuli, F. S. Malony; The Flame Tree, D. Howard Hitchcock; Nocturne—Walkiki, D. Howard Hitchcock; October—Central Park, N. Y., D. Howard Hitchcock; United, F. S. Malony; Moonrise, D. Howard Hitchcock; Be-calmed, Sunset, D. Howard Hitchcock; Storm at Waikiki, D. Howard Hitchcock; Cocoon Grove, F. S. Malony; Twilight, A. R. Gurry; Night, D. Howard Hitchcock; Lanai, F. S. Malony; Sunset, A. R. Gurry; Study—Lawmanas, D. Howard Hitchcock; Low Tide, D. Howard Hitchcock; Dawn, Diamond Head, A. H. Parke; Rivalis, at Lahaina, A. H. Parke; Clear Morning, Waikiki, D. Howard Hitchcock; Among the Redwoods, Santa Cruz Mountains, D. Howard Hitchcock; Study—Harvesting Sugar Cane, D. Howard Hitchcock; The Maple Tree, October, D. Howard Hitchcock; Study; Sunset, Waianae Mountains, D. Howard Hitchcock; Lily Pond, Waikiki Park, D. Howard Hitchcock; Old Mission House, F. S. Malony; Molihili, from Waikiki, D. Howard Hitchcock; Misty Morning, D. Howard Hitchcock; Molokai, from Lahaina Beach, A. H. Parke; Around the Volcano, A. H. Parke; Waipahu, F. S. Malony; Naviliwili Bay, P. H. Dodge; decorated porcelain—C. E. Mays, Mrs. Robt. Moore.

On the Peninsula, F. S. Malony; Plantation Road, Lahaina, A. H. Parke; Nanakuli, F. S. Malony; The Flame Tree, D. Howard Hitchcock; Nocturne—Walkiki, D. Howard Hitchcock; October—Central Park, N. Y., D. Howard Hitchcock; United, F. S. Malony; Moonrise, D. Howard Hitchcock; Be-calmed, Sunset, D. Howard Hitchcock; Storm at Waikiki, D. Howard Hitchcock; Cocoon Grove, F. S. Malony; Twilight, A. R. Gurry; Night, D. Howard Hitchcock; Lanai, F. S. Malony; Sunset, A. R. Gurry; Study—Lawmanas, D. Howard Hitchcock; Low Tide, D. Howard Hitchcock; Dawn, Diamond Head, A. H. Parke; Rivalis, at Lahaina, A. H. Parke; Clear Morning, Waikiki, D. Howard Hitchcock; Among the Redwoods, Santa Cruz Mountains, D. Howard Hitchcock; Study—Harvesting Sugar Cane, D. Howard Hitchcock; The Maple Tree, October, D. Howard Hitchcock; Study; Sunset, Waianae Mountains, D. Howard Hitchcock; Lily Pond, Waikiki Park, D. Howard Hitchcock; Old Mission House, F. S. Malony; Molihili, from Waikiki, D. Howard Hitchcock; Misty Morning, D. Howard Hitchcock; Molokai, from Lahaina Beach, A. H. Parke; Around the Volcano, A. H. Parke; Waipahu, F. S. Malony; Naviliwili Bay, P. H. Dodge; decorated porcelain—C. E. Mays, Mrs. Robt. Moore.

On the Peninsula, F. S. Malony; Plantation Road, Lahaina, A. H. Parke; Nanakuli, F. S. Malony; The Flame Tree, D. Howard Hitchcock; Nocturne—Walkiki, D. Howard Hitchcock; October—Central Park, N. Y., D. Howard Hitchcock; United, F. S. Malony; Moonrise, D. Howard Hitchcock; Be-calmed, Sunset, D. Howard Hitchcock; Storm at Waikiki, D. Howard Hitchcock; Cocoon Grove, F. S. Malony; Twilight, A. R. Gurry; Night, D. Howard Hitchcock; Lanai, F. S. Malony; Sunset, A. R. Gurry; Study—Lawmanas, D. Howard Hitchcock; Low Tide, D. Howard Hitchcock; Dawn, Diamond Head, A. H. Parke; Rivalis, at Lahaina, A. H. Parke; Clear Morning, Waikiki, D. Howard Hitchcock; Among the Redwoods, Santa Cruz Mountains, D. Howard Hitchcock; Study—Harvesting Sugar Cane, D. Howard Hitchcock; The Maple Tree, October, D. Howard Hitchcock; Study; Sunset, Waianae Mountains, D. Howard Hitchcock; Lily Pond, Waikiki Park, D. Howard Hitchcock; Old Mission House, F. S. Malony; Molihili, from Waikiki, D. Howard Hitchcock; Misty Morning, D. Howard Hitchcock; Molokai, from Lahaina Beach, A. H. Parke; Around the Volcano, A. H. Parke; Waipahu, F. S. Malony; Naviliwili Bay, P. H. Dodge; decorated porcelain—C. E. Mays, Mrs. Robt. Moore.

On the Peninsula, F. S. Malony; Plantation Road, Lahaina, A. H. Parke; Nanakuli, F. S. Malony; The Flame Tree, D. Howard Hitchcock; Nocturne—Walkiki, D. Howard Hitchcock; October—Central Park, N. Y., D. Howard Hitchcock; United, F. S. Malony; Moonrise, D. Howard Hitchcock; Be-calmed, Sunset, D. Howard Hitchcock; Storm at Waikiki, D. Howard Hitchcock; Cocoon Grove, F. S. Malony; Twilight, A. R. Gurry; Night, D. Howard Hitchcock; Lanai, F. S. Malony; Sunset, A. R. Gurry; Study—Lawmanas, D. Howard Hitchcock; Low Tide, D. Howard Hitchcock; Dawn, Diamond Head, A. H. Parke; Rivalis, at Lahaina, A. H. Parke; Clear Morning, Waikiki, D. Howard Hitchcock; Among the Redwoods, Santa Cruz Mountains, D. Howard Hitchcock; Study—Harvesting Sugar Cane, D. Howard Hitchcock; The Maple Tree, October, D. Howard Hitchcock; Study; Sunset, Waianae Mountains, D. Howard Hitchcock; Lily Pond, Waikiki Park, D. Howard Hitchcock; Old Mission House, F. S. Malony; Molihili, from Waikiki, D. Howard Hitchcock; Misty Morning, D. Howard Hitchcock; Molokai, from Lahaina Beach, A. H. Parke; Around the Volcano, A. H. Parke; Waipahu, F. S. Malony; Naviliwili Bay, P. H. Dodge; decorated porcelain—C. E. Mays, Mrs. Robt. Moore.

On the Peninsula, F. S. Malony; Plantation Road, Lahaina, A. H. Parke; Nanakuli, F. S. Malony; The Flame Tree, D. Howard Hitchcock; Nocturne—Walkiki, D. Howard Hitchcock; October—Central Park, N. Y., D. Howard Hitchcock; United, F. S. Malony; Moonrise, D. Howard Hitchcock; Be-calmed, Sunset, D. Howard Hitchcock; Storm at Waikiki, D. Howard Hitchcock; Cocoon Grove, F.

### Your Eyes The Jury

Shakespeare says: "Lend every man thy ears." And every one wants your ears to tell you the merits of his goods. But, as you well know, nine times out of ten, the goods do not bear out the story. The loan we ask is your eyes. They are the ultimate judges. To their verdict we appeal.

GLOBE CLOTHING CO. 64 HOTEL STREET.

Do You Want To See The **Grandest Scenery In America?**

Be sure your ticket is good over the **Denver and Rio Grande R.R.**

The scenic line of the world.

Through Sleepers, Dining Cars on all fast trains of the Southern Pacific Co. to All Principal Points.

All your questions fully and correctly answered by return mail. Profusely illustrated travelers' book free on application to **W. E. SHOTWELL**, General Agent, 625 Market St., Palace Hotel, San Francisco.

**O. R. & L. Co.**  
TIME TABLE  
October 6, 1904.

**OUTWARD.**

For Waianae, Waialua, Kahuku and Way Stations—9:15 a. m., 3:20 p. m.  
For Pearl City, Ewa Mill and Way Stations—7:30 a. m., 9:15 a. m., 11:05 a. m., 2:15 p. m., 3:20 p. m., 5:15 p. m., 9:30 p. m., 11:15 p. m.

**INWARD.**

Arrive Honolulu from Kahuku, Waialua and Waianae—8:36 a. m., 6:53 p. m.  
Arrive Honolulu from Ewa Mill and Pearl City—7:46 a. m., 8:36 a. m., 10:38 a. m., 1:40 p. m., 4:31 p. m., 5:31 p. m., 7:30 p. m.

\* Daily.  
† Sunday Excepted.  
‡ Sunday Only.

The Honolulu Limited, a two-hour train, leaves Honolulu every Sunday at 8:22 a. m.; returning arrives in Honolulu at 10:10 p. m. The Limited stops only at Pearl City and Waianae.

**G. P. DENISON, Supt.** **F. C. SMITH, G. P. & T. A.**



Headquarters for automobiles with a splendidly equipped fireproof garage. **VON HAMM-YOUNG COMPANY, Ltd.**

**DAVID DAYTON**  
137 MERCHANT STREET.

**Lots for Sale**  
In KAPIOLANI PARK ADDITION, KALIHI, and other desirable localities.

Also 1 JUMPSEAT BUCKBOARD, second-hand; good as new.

**DR. J. T. McDONALD,**  
Office REMOVED to Rooms 21-24, The Alexander Young Building. Hours: 10-12; 2-7. Residence, The Alexander Young Hotel. Telephone Call: "Young Hotel."

**Alexander Young Hotel**

Absolutely fire-proof, finest cuisine, elegantly furnished and the best of service.

**NOAH W. GRAY**, Manager, Honolulu, T. H.

**ALLIGATOR PEAR, GOLDEN SHOWER, ROYAL PALM, and COCOS PLUMOSIS PLANTS FOR SALE AT MRS. E. M. TAYLOR, FLORIST, YOUNG BUILDING.**  
TEL. MAIN 339.

**THE HAWAIIAN REALTY AND MATURITY CO., LTD.**

Real Estate, Mortgage, Loans and Investment Securities.

Office: McIntyre Bldg., Honolulu, T. H. P. O. BOX 265. PHONE MAIN 141.

The Weekly Edition of the Evening Bulletin gives a complete summary of the news of the day.

### Corporation Notices.

#### Notice to Holders of Bonds OF THE

#### Waialua Agricultural Co., Ltd

Pursuant to a Resolution passed by the Directors of the Waialua Agricultural Company, Ltd., at a regularly called meeting held on October 24th, 1905, and acting under authority of a Resolution passed by the Shareholders of the said Waialua Agricultural Co., Ltd. at a duly called special meeting held on October 19th, 1905, the existing issue of Bonds, for One Million Dollars in all, will be refunded on March 31st, 1906.

Under authority of the said Resolutions a new issue of Bonds for One Million Five Hundred Thousand Dollars (\$1,500,000.00) in all will be made, said Bonds to be dated March 31st, 1906, bearing interest at the rate of 5% per annum, payable semi-annually on the last days of March and September of each year, for a term of 20 years, with the option reserved to the Waialua Agricultural Company, Ltd., of redeeming the whole or any part of said Bonds on March 31st, 1916, or on any interest-paying date thereafter; said Bonds to be secured by Deed of Trust on the property of the Company, which shall provide for the annual payment to the Trustee of 10% of the net profits of the Company, to be invested as a sinking fund for the redemption of said Bonds.

Holders of the existing issue of Bonds may exchange their holdings for an equivalent face-value of the new issue, on the basis of 98 for the latter, (difference to be paid to Bondholders either in U. S. Gold Coin or in additional Bonds at 98, or partly in Bonds and partly in U. S. Gold Coin, at Company's option), provided they execute an agreement to this effect, and deliver same, not later than January 6th, 1906, to the Hawaiian Trust Company, Limited. Blank forms of this agreement will be furnished on application, or may be had at the office of the Hawaiian Trust Company, Limited, Honolulu, November 2, 1905.

**G. P. CASTLE,**  
Treasurer Waialua Agr'l Co., Ltd.  
3220—Jan. 6, 1906.

#### NOTICE OF REDEMPTION AND PAYMENT OF BONDS OF THE

#### McBryde Sugar Company, Limited.

WHEREAS, by the terms of the Deed of Trust executed on the 2nd day of July, 1900, by the McBryde Sugar Company, Limited, in favor of Francis M. Swanzy, George R. Carter and Ernest H. Woodhouse, recorded in the Registry of Deeds in Honolulu in Book 207, Pages 357 and following, the McBryde Sugar Company, Limited, has the right to redeem and pay the bonds secured by this Trust Deed, or any of them, upon the 1st day of July, 1905, or upon any interest-bearing date thereafter, and has voted so to do as hereinafter provided; said bond issue being for \$750,000 consisting of 750 bonds for \$1000 each.

NOW THEREFORE notice is hereby given that it is the intention of the Treasurer of the McBryde Sugar Company, Limited, to redeem and pay on the 1st day of January, 1906, and thereafter, on presentation, all of said bonds of said issue now outstanding and all holders of said bonds are notified that thereafter the said bonds will be excluded from participation in the security provided by the Deed of Trust, and all interest on said bonds will cease.

IN PURSUANCE of the foregoing all holders of said McBryde Sugar Company, Limited, bonds of the issue of July, 1900, will please present the same for redemption and payment at the Bank of Hawaii, Limited, on the 1st day of January, 1906, and thereafter.

**F. M. SWANZY,**  
Treasurer, McBryde Sugar Company, Limited.  
3227—Nov. 10, 21; Dec. 1, 12, 22.

#### MEETING NOTICE.

**E. O. HALL & SON, LIMITED.**

The Annual Meeting of Stockholders of E. O. Hall & Son, Ltd., will be held at the office of the Company on Wednesday, November 29th at 10 o'clock a. m.

**E. H. PARIS,**  
Sec'y E. O. Hall & Son, Ltd.  
3239-1w

#### Special Sale OF FISHNETS, TWINE and BRONZE WIRE CLOTH at

#### A. FERNANDEZ & SON,

No. 44-50 King St., Katsay Block, bet. Nuuanu and Smith Sts.; Tel. ain 189.

Fine Job Printing at The Bulletin

## UNIVERSAL MOVE TO BEAUTIFY HONOLULU

### Citizens Meet Promotion Committee And Discuss Improvements

#### ADVISORY BOARD APPOINTED TO CONFER WITH ARCHITECT

#### TREES WILL BE PLANTED, THE FENCES TORN DOWN AND STRAY ANIMALS DONE AWAY WITH.

A general discussion to add materially to the beauty of Honolulu and improve the appearance of the streets in every way, which in time will make the capital of Hawaii one of the most picturesque cities in the world, took place yesterday afternoon in the office of the Hawaiian Promotion Committee in the Young building, when a number of well known citizens who have taken an active interest in the work, met with the Promotion Committee. The work has been started by citizens in all parts of town and the men yesterday put before the organization some of their ideas and told what had been planned and of the labor accomplished in this direction.

Those present were as follows: A. Gartley, E. I. Spalding and F. C. Smith and Secretary Wood of the committee; F. J. Lowrey, President A. F. Griffiths of Oahu College, W. A. Bryson of Kamehameha School, Z. K. Meyers of the Kaimuki Improvement Association, M. F. Peter of the Kaimuki Improvement Club; Ralph Hosmer, Superintendent of Forestry, and Gerrit Wilder. Mr. Gartley presided.

Some time ago the committee started a movement to have the citizens take an interest in the general improvements of Honolulu, to consist of the planting of trees and flowers, tearing down old fences, putting the streets in better condition, and make unsightly lots and vacant tracts spots good to look at. Men in various districts were named to meet with the committee and different residents in their respective districts requested to organize into improvement clubs. The idea took well with everybody and actual work has begun in some parts of the city by the enterprising owners of homes.

As a result of the meeting of citizens and the Promotion Committee yesterday Honolulu will soon be in the hands of an overhauling that will make the city more attractive than ever before, healthier, with better streets and avenues, and a movement started to do away with stray animals that have prevented many people from tearing down old fences that perhaps hide from view beautiful and well kept lawns.

In addition an Advisory Board comprised of prominent men was appointed. This committee will consult and advise members of the improvement clubs, confer with the Promotion Committee when necessary and listen to suggestions from Charles M. Robinson, the park architect of Rochester, N. Y., who the Board of Supervisors has engaged to come to Honolulu for the purpose of laying out a general system of parks throughout the city.

The advisory board, as suggested yesterday, will be served by the following men: Messrs. David Haughe, Alexander Crow, John Kidwell, McIntyre, Young. Later the names of Mr. Giffard, R. S. Hosmer and Gerrit Wilder were added. These gentlemen represent various districts of the city.

The meeting was opened by Mr. Gartley stating the object of the com-

mittee with the cooperation of citizens. In comparing Honolulu with towns on the Coast the improvements here were not what they should be. He favored the idea of citizens working with the committee and was sure the work could be accomplished in this manner.

Owing to the meeting of the planters Mr. Spalding explained that more people interested in the improvement work would have been present, but were not there on that account. A number of men who were enthusiastic about improvements, Mr. Giffard among others, could not attend. Mr. Spalding stated that Mr. Giffard was the one who suggested the advisory board to the Promotion Committee, naming a number of those who were to act.

Mr. Spalding urged harmony in planting trees about the city. As an instance he referred to Berkeley, Cal., which is considered among the well arranged cities of the State. Fences there are conspicuous by their absence. He urged that the fence system particularly be done away with in Honolulu. Mr. Spalding is anxious that every owner of property in Honolulu, every resident, every occupant of a house, act as a committee of one, improve and clean up their property, plant flowers and trees and take an active interest in the universal improvement idea. The work would spread and in time everybody would be at work in the same direction. Lack of harmony and symmetry in Honolulu hindered the beauty of street improvement, he thought. Some have one kind of trees and his next door neighbor another variety. A few had fences and others did without.

Improvements at Kaimuki were particularly noticeable, Mr. Gartley thought. Mr. Spalding said the improvement of Walkiki road was of importance, and that a suggestion had been made that the thoroughfare be made into a boulevard. Mr. Giffard told him that the plan was hardly feasible at the present time owing to the fact that as yet no definite guarantee had been made by the Supervisors to keep the grass cut and trees in good condition. This matter will be taken up by the Advisory Committee, Citizens Discuss Plans.

The first citizen to address the committee was Z. K. Meyers. He represented the Kaimuki district where an improvement club was in existence and doing actual work. Thanksgiving day had been selected as the date of planting in the neighborhood of 3,000 trees. It will be their Arbor Day. The district has been divided into sections with chairmen of the different sub-committees. One of their first matters to look into will be better roads. Tree planting, however, will be accomplished first. Mr. Meyers said the members of the improvement club had hopes that the order would become a permanent organization.

As yet no club has been gotten together at College Hills. The district was represented, however, by President A. F. Griffiths of Oahu College. Improvements of importance are to be taken up at once. The College has agreed to superintend the planting of trees along streets in the vicinity. Residents have cooperated with the College trustees and will have their Japanese look out for the care of trees. The main avenue has been divided into seven sections. Different varieties of trees are being planted. About 500 trees are to be started. Some people in the district favor the Monterey cypress, which will be grown in one of the sections. Others criticized it because it is the favored graveyard tree. The suggestion has been made, Mr. Griffiths said, that a park be laid out somewhere in that section. Mr. Robinson will be consulted on the matter. Electric and telephone poles are in numbers in Mr. Griffiths' neighborhood and something should be done to do away with them and, if possible, reduce the number. The matter will be considered. As manager of the Hawaiian Electric Company Mr. Gartley said his concern would be glad and was anxious to do anything in that



When the thermometer is low  
We get careless and dress as if it were summer. Then come chills, colds, coughs. Keep

**Ayer's Cherry Pectoral**  
on hand. A dose or two at the beginning will stop the chills, break up the cold, and prevent serious trouble. Look out for cheap imitations.

In large and small bottles.  
Avoid constipation. Hasten a cure by the use of Ayer's Pills.  
Prepared by Dr. J. C. Ayer Co., Lowell, Mass., U. S. A.

way possible. The company is painting its poles a dark green. The telephone poles were not in as good condition.

Organized four weeks ago with a membership of 150, the Kaimuki improvement body was represented by M. F. Peter. The matter of fixed grades and street improvement had already been taken up. The club is also after electric lights. Their streets are somewhat narrow and they want them widened with sidewalks along the sides. The tree planting idea was under consideration but it was thought best not to begin actual work until an established grade of the streets has been made. Then there would be no fear of the trees being taken up. He said little.

(Continued on Page 8.)

#### REAL ESTATE TRANSACTIONS

Entered for Record Nov. 18, 1905.  
From 10:30 a. m. to 12 noon.  
A N Campbell tr to Godfrey Brown. AM  
Entered for Record Nov. 20, 1905.  
From 9 a. m. to 10:30 a. m.  
A G Curtis to L. Turner Co. Ltd., CM  
Est of Naivaiwa (w) by Tax Col to  
as F. McKenzie. D  
J K Nahoia and wf to Henry Reuter. D  
Antonio Dos Santos and wf to Julia  
Seong. D  
Theodore T Meyer and wf to Harriet  
M Place. D  
Clara H Schmidt to C W Booth. D  
Entered for Record Nov. 20, 1905.  
From 10:30 a. m. to 4 p. m.  
Kroell Wahine to B N Kahalepuna. D  
John F Mendonca and wf to J F  
Souza. D  
J Mauoli to Mel (w) J. Rol  
Cabrinha & Co to Antonio R Pomal  
et al; Rel; lot 4, blk B, Villa Franca  
Adm. Hilo; \$100. B 287, p 245. Dated  
Nov 3, 1905.  
Antonio R Pimental and wf et al to  
Mannell R Pimental Sr; M; lot 4, blk  
B, Villa Franca Adm. Hilo; \$724. B  
271, p 422. Dated Nov 3, 1905.  
Kamehameha Kaahu and hb to Edgar  
Henriques and wf; D; Ap 4, R P 1226  
and por Kul 6236, Leleu, Honolulu; \$1  
and mtg \$1200. B 277, p 97. Dated  
Nov 8, 1905.  
B Koaao to Andrew Adams; L; Aps  
1 and 2 of Gr 1306, Makana-oka, Koa-  
auloa, Oahu; 10 yrs pd \$100. B 273,  
p 333. Dated Nov 8, 1905.  
Mrs Keilikuewa Akini et al to Pacific  
Sug Mill; L; Kul 1123 and por Gr  
537, Kaaunahu, Hamakua, Hawaii;  
15 yrs at \$75 per yr. B 273, p 335. Dated  
Oct 1, 1905.  
Ah Tong Tai Lung C to See Chee  
Tong; D; R P 3271, Kul 3781, Makapuu,  
N Kohala, Hawaii; \$509. B 277,  
p 98. Dated Oct 17, 1905.  
John M Bright to Pioneer Mill Co  
Ltd; L; R P 1750, Ap 4 and 5, pea  
land, Puna, etc, Lahaina, Maui; 15 yrs  
pd \$200. B 273, p 337. Dated Nov 10,  
1905.  
Lucy K Henriques to M W Tehuti;  
AM; mtg A Kaen and hb on Ap 2, R P  
5718, Kuls 6238 and 2165, Haunahukoi,  
Honolulu; \$200. B 252, p 116. Dated  
Nov 14, 1905.

THE BUSINESS MAN'S HANDY INDEX, published in the Saturday Bulletin and the Weekly Edition, gives a concise and complete resume of all legal notices, calls for tenders, judgments, building permits and real estate transactions. Weekly Bulletin, 75 cents per month. Weekly Bulletin, 75 cents per month. Evenng Bulletin, \$1 per year.

**F. D. WICKE.**  
CONTRACTOR AND BUILDER.  
Office and Store Fitting, Cabinet Making and Polishing; Calabash Turning; Repairing and General Jobbing.  
1032 ALAKEA ST., rear Y. M. C. A.

**W. G. LET,**  
SANITARY PLUMBING AND TIN SMITH WORK.  
WAIKIKI SIDE SMITH ST.  
Bet. HOTEL and PAUHAH.  
Good Workmanship. Work Completed When Promised.  
Fine Job Printing at The Bulletin

## Oceanic Steamship Company TIME TABLE

The steamers of this line will arrive and leave this port as hereunder:

FROM SAN FRANCISCO:	FOR SAN FRANCISCO:
SIERRA . . . . . NOV. 29	SONOMA . . . . . NOV. 26
ALAMEDA . . . . . DEC. 8	ALAMEDA . . . . . DEC. 12
SONOMA . . . . . DEC. 20	VENTURA . . . . . DEC. 12
ALAMEDA . . . . . DEC. 29	ALAMEDA . . . . . JAN. 6
VENTURA . . . . . JAN. 19	

In connection with the sailing of the above steamers, the agents are prepared to issue, to intending passengers, coupon through tickets, by sea, railroad from San Francisco to all points in the United States, and from New York by any steamship line to all European ports.

FOR FURTHER PARTICULARS APPLY TO

## Wm. G. Irwin & Co., Ltd.

### Pacific Mail Steamship Co. Occidental and Oriental Steamship Company.

AND TOYO KISEN KAISHA.  
Steamers of the above companies will call at Honolulu and leave this port on or about the dates below mentioned:

FOR JAPAN AND CHINA.	FOR SAN FRANCISCO.
MONGOLIA . . . . . NOV. 22	MANCHURIA . . . . . NOV. 26
*CHINA . . . . . DEC. 2	KOREA . . . . . DEC. 12
*DORIC . . . . . DEC. 16	COPTIC . . . . . DEC. 23
MANCHURIA . . . . . DEC. 23	AMERICA MARU . . . . . DEC. 30
	1906
KOREA . . . . . JAN. 6	SIBERIA . . . . . JAN. 5
*COPTIC* . . . . . JAN. 15	MONGOLIA . . . . . JAN. 19

\*Call at Manila.

## H. Hackfeld & Co., Ltd., Agents

### AMERICAN-HAWAIIAN S. S. CO.

Direct Service between New York and Hawaiian Islands, Via Pacific Coast

From New York

S.S. "ARIZONAN" . . . . . to sail NOV. 29  
S.S. "HAWAIIAN" . . . . . to sail DEC. 23  
Freight received at all times at the Company's Wharf, 41st Street, Brooklyn.

From San Francisco To Honolulu Direct.

S.S. "NEVADAN" . . . . . to sail NOV. 16  
S.S. "NEBRASKAN" . . . . . to sail DEC. 5  
Freight received at Company's Wharf, Greenwick Street, and each month thereafter.

From Honolulu to San Francisco.

S.S. "NEVADAN" . . . . . to sail NOV. 26  
S.S. "NEBRASKAN" . . . . . to sail DEC. 15

From Seattle and Tacoma Via San Francisco.

S.S. "NEBRASKAN" . . . . . to sail NOV. 24  
S.S. "NEVADAN" . . . . . to sail DEC. 13  
For further information apply to

**G. P. MORSE,** General Freight Agent. **H. Hackfeld & Co., Ltd.** AGENTS, HONOLULU.

### Canadian-Australian Royal Mail Steamship Company.

Steamers of the above line, running in connection with the CANADIAN PACIFIC RAILWAY CO. between Vancouver, B. C. and Sydney, N. S. W. and calling at Victoria, B. C., Honolulu and Suva, Fiji, and Brisbane, are DUE AT HONOLULU on or about the dates below stated, viz:

From Vancouver and Victoria, B. C. From Sydney and Brisbane.  
(For Brisbane and Sydney) (For Victoria and Vancouver, B. C.)

MOANA . . . . . NOV. 18 MIOWERA . . . . . DEC. 13  
AORANGI . . . . . DEC. 16 MOANA . . . . . JAN. 10

Through Tickets issued from Honolulu to Canada, United States and Europe. For Freight and Passage and all general information apply to

**Theo. H. Davis & Co., Ltd. General Agents.**

## Union Express Co., 63 Queen Street,

BRANCH HUSTACE PECK CO., LTD.  
Having baggage contracts with the following Steamship Co.'s Lines:  
Oceanic Steamship Co. Pacific Mail Steamship Co.  
Occidental and Oriental Steamship Co.  
Wilder S. S. Co. Toyo Kisen Kaisha Steamship Co.  
We check your outgoing baggage at your homes, saving you the trouble and annoyance of checking on the wharf.  
Incoming baggage checked on steamers of above companies and delivered with quickness and dispatch at your homes.  
TELEPHONE MAIN 86.

J. F. Morgan, President; C. J. Campbell, Vice President; J. L. McLean, Secretary; A. F. Clark, Treasurer; N. E. Gedge, Auditor; Frank Hustace, Manager.

## Hustace-Peck Co., Ltd. DRAYMEN, 63 QUEEN ST.

DEALERS IN Firewood, Stove and Steam Coal. ALSO WHITE AND BLACK SAND. TELEPHONE MAIN 86.

**ICE** Manufactured from pure distilled water.  
Delivered to any part of city by courteous drivers.

**Oahu Ice and Electric Co**  
Kewalo, Telephone Blue 5711

**BUILDING MATERIALS** OF ALL KINDS.  
Dealers in Lumber and Coal  
ALLEN & ROBINSON, Queen St., Honolulu.

**Yoshikawa**  
The Bike Doctor. I have a big stock of wheels. Repairing our specialty. Wheels Rebuilt. Two Stores: 163 King St. Hotel near River.

**S. K. AKI & CO.,** 1028 SMITH STREET.



**A BOON TO SICK WOMEN.**

After four years of vain endeavor to regain her health by taking other medicines, Miss Beatrice Wood was made a perfectly well woman by taking Wine of Cardui, the most successful menstrual regulator and woman's tonic known to the science of medicine.

She took Wine of Cardui and that is what we advise you to do.

Will you follow her example and be a well woman?

We could show you letters from 10,000 other women who praise Wine of Cardui as she praises it.

**WINE OF CARDUI**  
No. 14 Main St., PENSACOLA, FLA., Nov. 20, 1903.

I had been suffering with irregular, scanty and most painful menstruation, and when the periods occurred I was unable to be up and had to stay in bed for a day or two. Nothing I took helped me until I used Wine of Cardui. It proved to be just what I needed. Within two months the serious pain had disappeared, my headaches were less frequent and not so severe and felt very much encouraged, but had to use your medicine for four months before I was entirely well and regular. I have enjoyed the finest health now for eighteen months. I am very regular and have no more pains and eat and sleep as well as could be desired.

*Beatrice Wood*  
PREPARED BY THE BULLETIN COMPANY

# A Matter of Mats

Hear the would-be Little Farmer  
Walking down the muddy street  
Swear and say things that sound  
warmer  
'Cause he can only plant his feet.

But his language cannot match for forceful verbosity the remarks of his wife when he plants his mud-laden boots on her new hall carpet. Mud is plentiful these days and door mats are most essential to the preservation of kindly domestic relations. We SELL DOOR MATS. We have Wire Mats in three sizes, also in rolls so that we can make up a mat either 18 or 22 inches wide and any length you desire. Any part of these mats wearing out can be easily replaced as we have the extras and can put in a new section of any width.

COCOA MATS we have from \$1.00 each up to \$7.00.  
Fast-scrappers go with mats and we have a good assortment.

## E. O. Hall & Son, Ltd.

# SPARKLETS

Small Steel Receivers or Capsules containing CHEMICALLY PURE CARBONIC ACID GAS. This Gas is the cause of all Aeration. It makes all Liquids Sparkling.  
FOR THE INSTANTANEOUS AERATION OF ALL LIQUIDS: Water, Milk, Tea, Wine, Spirits Invalid Drinks, etc., etc.

RESTORE LIFE TO BOILED WATER

FOR SALE BY

## W. C. Peacock & Co., LIMITED

### Imported From Orient Christmas Goods

Especially for the Holiday Trade

An immense assortment of the following Japanese and Chinese goods: Chinese Crockeryware, Mattings, Camphorwood Trunks, Rattan Chairs and Chinese and Japanese Ivory and Silver Ware, Canes, Dress Silks, Sandalwood Boxes, Embroidered Table Covers and Dollies, Curtains, Pillow Shams, Fans, Silk Shawls, Handkerchiefs, Shirtwaists and Grass Linen Goods in all colors.

Our prices only require a minimum profit. Mail orders promptly filled.

## WING WO TAI & CO.

141 NUUANU STREET. Tel. Main 266. P. O. Box 945

# BIG STRONG MULES

A new shipment of specially large and strong mules will arrive on the Nevada Friday. Suitable for Plantation work.

## SCHUMAN CARRIAGE CO., LTD.

ALEXANDER YOUNG BUILDING.

## The Majestic Hotel

Rooms are Electric lighted; single or double; tastily furnished; well ventilated; rented by day, week or month.

### THE DINING ROOM

Fare and service is unequalled by any other similar price hotel in Islands.

Chicken Dinners Two Times a Week.

Board by month, \$22; Meal Tickets for 21 Meals, \$5.00. Single meals, excepting dinner, 25 cents. Dinner, 35 cents.

### SACHS BLOCK

CORNER FORT AND BERETATNIA STREETS.

## J. LANDO

TRUNKS	CLOTHING	PAJAMAS
HATS	SHIRTS	AND
AND	AND	NIGHT SHIRTS
CAVES	UNDERWEAR	SUIT CASES

102, FORT ST., I. O. O. F. Bldg. & 151 HOTEL ST., opposite YOUNG Hotel.

## Aloha Company

BUILDING and PAINTING CONTRACTORS. House furniture of all kinds repaired and varnished. Yard and lawn work a specialty. Tools furnished. Cooks, Yardboys and Day L borers supplied on short notice.  
Office, GREEN HOUSE, S. King nr. Waikiki road. Tel. White 2401.

### UNIVERSAL MOVE TO BEAUTIFY HONOLULU.

(Continued from Page 7.)  
The road work had been done off King street in the district for a year or two. Permanent Grade Desired.

Mr. Peter's reference to the grades brought the matter to the attention of the meeting and with the final decision that the Government will probably be called upon to have surveyors establish a line.

When Gerrit Wilder bought his property on Makiki Heights he was considered a pioneer resident, he said. The grade established at that time compelled him to build a stone wall

which in his mind was now not of an attractive appearance. Another grade has been made since and the wall now is not necessary. Stray animals have bothered the residents in that vicinity and many of them have been compelled to retain their fences on this account. Mr. Gartley thought perhaps there was more or less politics in the grade matter. This would be another matter for the advisory committee to work on.

Mr. Spalding thought that every citizen be called upon to individually take an interest in this work of beautifying Honolulu and fix up their premises in some way or another. Sanitary conditions should be improved,

# It's Delicious!

If you have never tried

## GORDON GIN

do so at once. It is superior to any gin in the market and finds favor wherever sold.

For sale at all leading hotels and bars.

## Thos. F. McTighe & Co.,

SOLE AGENTS.

101 TO 105 N. KING STREET.  
TELEPHONE MAIN 140.

extended and kept in a better manner. Mr. Gartley suggested that an important question that should be looked into is the fact that some Government property about town is not particularly attractive and well kept. The matter will probably be taken up with the Superintendent of Public Works. Shacks erected by Orientals in various residential parts of town were unsightly but further than bringing the matter up nothing was done.

Mr. Hosmer favored the advisory committee and the general scheme of improvements. In the Waikiki road matter he thought it best to wait for the expert advice of Architect Robinson.

### To Get Rid of Stray Animals.

The High School fence was talked about. Mr. Smith thought that it should come down as it would thus improve the appearance of that part of town. Mr. Bryan agreed with him. He had been compelled to keep a fence around his place because of the stray cows and horses about town. The general opinion was that the pound master should get busy. Something will be done about the matter and if the committee and citizens have anything to say there will be less stray animals in the future.

Mr. Lowrey has lowered his fence about his home and is aiding in every way in accordance with the idea to have the yards run to the sidewalk.

### Want Individual Interest.

Several years ago a number of palms were pulled up at night from in front of the residence of W. L. Hopper in Makiki. Mr. Wilder suggested that the Supervisors should pass an ordinance against an act of this kind. His plan is to interest the people generally in the city-beautifying matter. If necessary, and which would undoubtedly bring great results, a home-to-home canvass could be made and everybody requested to take a hand in the move. This ended the meeting of the citizens with the Promotion Committee and after their departure the organization took up their regular business.

**Another Cup for Yacht Race.**  
Secretary Wood informed the committee that he had taken up the matter of having another price offered in the Honolulu-San Francisco yacht race by the California business association. He thought the idea would be acted upon favorably by the San Francisco people which would add materially in advertising the contest and increasing the interest.

Dr. Cofer of the Government health service will probably write an article for the committee about Honolulu from a health standpoint. The committee members were greatly in favor of the move. Dr. Cofer will also provide them with a daily record of the temperature of the sea at this port.

The Hawaiian band if given four months' leave on the mainland every year, where it would play at seaside resorts and other places, was thought a good plan if arrangements could be made. Reading matter concerning the Islands could be distributed at the same time, the band itself being a great advertising card.

A six-months contract for the distribution of Hawaii literature in the Orient at \$25 per month was decided upon.

The suggestion to have a boy board incoming vessels and distribute pamphlets and reading matter about the Islands was brought up but no action taken.

Ten thousand additional leaflets for letters were ordered printed.  
The High School fence matter will be taken up by the committee with the Board of Education, the suggestion of permanent grades with the Territorial Government, and the stray animal question brought to the attention of the Supervisors.

Mr. Spalding did not particularly favor the idea of J. A. McCandless arranging for an oil boat if one is secured to ply between Honolulu and the Coast. Mr. Gartley thought oil-carrying vessels were safe. The committee will meet again next Tuesday.

## WANTS

For Want Column See Page Six

### FOR SALE.

First-class driving horse, harness and canopy-top buggy. Horse is also unusually good under the saddle. Best of reasons for selling. Enquire at this office. 3237-w

## SHIPPING INTELLIGENCE

### TIDES.

Month	High Tide	Low Tide	High Tide	Low Tide	High Tide	Low Tide	High Tide	Low Tide	High Tide	Low Tide	High Tide	Low Tide
November	10	11	12	13	14	15	16	17	18	19	20	21
	10	11	12	13	14	15	16	17	18	19	20	21

New moon Nov. 26th at 6:16 a. m.

### ARRIVED.

Wednesday, Nov. 22.  
U. S. N. S. S. Supply, Dyer, from Guam, a. m.  
Mikahala, Gregory, from Kaula ports 6 a. m.

### DEPARTED.

Tuesday, Nov. 21.  
Stmr. Maui, Bennett, for Mahukoua and Hamakua ports, 5 p. m.  
Stmr. W. G. Hall, S. Thompson, for Kaula ports, 5 p. m.

Wednesday, Nov. 22.  
Am. schr. W. H. Marston, Gove, for San Francisco, from stream, 1 p. m.

### SAIL TOMORROW.

Stmr. Mikahala, Gregory, for Kaula ports, 5 p. m.  
Schr. Concord, Ulunahale, for Honolulu and Hilo.

### DUE TOMORROW.

Stmr. Claudine, Parker, from Maui ports, early a. m.

### PASSENGERS ARRIVED.

Per stmr. Mikahala, from Kaula ports, Nov. 22.—Mrs. J. H. Arendt, A. Freis, Mr. Broadbent, C. W. Baldwin, B. D. Baldwin, Nee Shun, L. Kahlbaum, W. Danford, Mrs. Danford, J. W. Keystone, H. L. Ramsay, D. St. Sure, Mrs. St. Sure, G. Shimata, Mrs. Shimata and 82 on deck.

## WEATHER REPORT

U. S. Weather Bureau,  
Local Office,

November 22.  
Temperature—6 a. m., 73; 8 a. m., 78; 10 a. m., 79; noon, 73; morning minimum, 71.

Barometer, 8 a. m., 29.97; absolute humidity, 8 a. m., 7.091 grains per cubic foot; relative humidity, 8 a. m., 65 per cent; dew point, 8 a. m., 67.

Wind—6 a. m., velocity 12, direction E; 8 a. m., velocity 11, direction E; 10 a. m., velocity 19, direction E; noon, velocity 15, direction S. E.

Rainfall during 24 hours ended 8 a. m., .06 of an inch.  
Total wind movement during 24 hours ended at noon, 207 miles.

A. E. McC. ASHLEY,  
Section Director, U. S. Weather Bureau.

## NEW - TO-DAY

### NOTICE.

Notice is hereby given that C. A. Schmiedt is no longer in the employ of the City Feed Store, and is not authorized to collect any accounts due said firm.

CALIFORNIA FEED CO., LTD.  
T. J. KING, President.  
Nov. 22, 1905. 3237-1w

### ANNUAL MEETING.

PACIFIC HARDWARE CO., LTD.  
The annual meeting (and adjourned quarterly meeting) of the Pacific Hardware Company, Limited, will be held at 10 a. m. on Thursday, November 30th, 1905, at the office of The B. F. Billingham Co., Ltd., Honolulu.  
JAS. GORDON SPENCER,  
Secretary.  
Honolulu, T. H., Nov. 22, 1905. 3237-1w

## FRESH SEEDS

### JUST TO HAND

Fresh Vegetable Seeds  
Alfalfa Seed  
Sorghum Seed

## Gonsalves & Co.

QUEEN STREET

## BY AUTHORITY

### NOTICE OF APPOINTMENT.

Notice is hereby given that Emil Cornelius Peters, Esq., has, this day, been appointed Attorney General for the Territory of Hawaii.

G. R. CARTER,  
Governor.  
Executive Building, Honolulu, November 21st, 1905. 3237-1t

# Whitney & Marsh

## Great Sale

OF

## JAPANESE SILKS

25c. a yard A bargain

On Thursday morning at 8 o'clock  
White, pink, blue, orange, lavender,  
red, champagne, brown, navy and black  
Fresh Clean Goods

Just Received our line of  
NEW SKIRTS  
NEW RIBBONS  
NEW BAGS and PURSES

## ORPHEUM THEATRE

J. C. COHEN, Manager

The Eminent Young Actor,

## RICHARD BUHLER

Supported by the  
National Stock Company

Presenting a Repertoire of High Class Plays.

Tonight

"Under two Flags"

THURSDAY, FRIDAY and SATURDAY.

"Count of Monte Cristo"

MATINEE SATURDAY.  
POPULAR PRICES: 25c, 50c, 75c.

# NANCE O'NEIL

NOON MATINEE AT

## Hawaiian Opera House

Tuesday November 28.

IN THE GREAT EUROPEAN SUCCESS

The Fires of St. J. hn

Reserved seats at Wall, Nichols Co. Orchestra and dress circle, \$1.50; balcony, first row, \$1.00; balance, 75c; gallery, 50c.

## FRENCH AND ENGLISH TWEEDS

FOR MEN'S SUITS.  
REASONABLE PRICES.  
C. FARIA  
HOTEL opp. BISHOP STREET.  
3222-tf

## BUY YOUR

Fresh Cut Flowers  
FLORAL PIECES and CURIOS  
AT THE  
Woman's Exchange  
HOTEL STREET.

## A HAVEN

## OF REST

For the poor weary deferred dividend policy holder.

920 FORT STREET

CLINTON J. HUTCHINS  
General Agent  
FOR THE GREAT  
ANNUAL DIVIDEND LIFE  
INSURANCE COMPANY,

## THE PACIFIC MUTUAL

## NEW HOT SODAS

BEEF TEA,  
CHICKEN BROTH,  
TOMATO NETAR,  
CHOCOLATE,  
MALTED MILK, ETC., ETC.

The above are a few of the latest drinks added to our already long list of fountain drinks.

## Chambers Drug Co., LIMITED.

COR. FORT AND KING STREETS.  
A CHOICE SELECTION OF  
Holiday Souvenirs  
SUITABLE FOR MAILING, AT  
HILL'S CURIO STORE  
1064 FORT ST.

TELEPHONE MAIN 147.

Honolulu Clothes Cleaning Co.  
J. F. COLBURN III, Manager.  
Clothes Cleaned and Pressed. All clothes not called for in 60 days will be sold.



847-857 Kaahumanu Street.  
P. O. BOX 504. TEL. MAIN 75

## AUCTION SALE

SATURDAY, NOVEMBER 25, 1905,  
AT 12 O'CLOCK NOON,  
At my land salesroom, 557 Kaahumanu street.

## Foreclosure Sales

2 1/2 acres TARO LAND, Manoa Valley.  
5 1/2 acres FINE RESIDENCE SITE, Manoa.  
2 HOUSES AND LOTS, Miller St. LANDS at Pauko, Honolulu, 10764 square feet.  
Punchbowl St., near Fort St., 0.935 acre.

JAS. F. MORGAN,  
Auctioneer.

## AT 11 A.M. DAILY

the finest train going east.

# OVERLAND LIMITED

leaves San Francisco

## Chicago in 3 Days

Call on agent at Irwin & Co. office and secure information about rates.

Information Bureau,  
613 MARKET ST., SAN FRANCISCO,  
CALIFORNIA, U. S. A.

## SOUTHERN PACIFIC

## Electric Flash Lights

ALL SIZES.

GUY OWENS Co.  
Phone Main 315. Union St. nr. Hotel.

## The PACIFIC HOTEL

UNION STREET.

Serves the best 25-cent meal in the city. Try it. Tickets for 21 meals, \$4.50.

**CLEANING and DYEING**  
We are now making a specialty of the above work.  
Sanitary Steam Laundry.  
Phone Main 73

If you desire your food properly seasoned see

## CHEF WYMAN

FAVORITE GROTTTO  
Corner HOTEL and BETHEL STS