

TELEPHONE 365  
STAR  
BUSINESS OFFICE

# The Star Is An Intelligent, Progressive Newspaper

# HAWAIIAN STAR

Want Ads---Three Lines, Three Times, 25 Cents

SECOND  
EDITION

VOL. XVI. HONOLULU, HAWAII, THURSDAY, APRIL 30, 1908. No. 5019

# BILL HAS ITEM OF \$850,000 FOR HONOLULU FEDERAL BUILDING

## MAN IN FLORIDA LOOKS TO HAWAII

ARTICLES OF MISS CARRIE THOMAS IN SOUTHERN PAPERS CAUSE MANY INQUIRIES FROM PEOPLE ANXIOUS TO KNOW MORE ABOUT HAWAII--POSSIBILITY OF MEETING OF NATIONAL EDUCATIONAL ASSOCIATION IN HONOLULU.

Honolulu, April 30, 1908. Chairman and Members of the Hawaii Promotion Committee, Gentlemen:—I am pleased to be able to report that we are now fairly well settled in our new quarters and that the regular work of the Committee is going along smoothly. Mr. Cooper is pushing the News Bureau Service, finding time, as well, to meet all steamers and place copies of our "Guide to Honolulu" in the hands of every passenger. As a direct result of the interesting write-ups of Hawaii, from the pen of Miss Carrie Thomas, appearing recently in prominent Southern journals, we are getting numerous inquiries from people who have lived in Florida and who are anxious to know more of Hawaii. One gentleman in his letter says: "I have been in fruit raising most of my life, have retired from active work and business with moderate means and am desirous of spending my life in a milder climate. I tried Florida several years but found the winters disagreeable and the land extremely poor. What I want is a small place in the country where I can build and make a good comfortable home." In this connection it might be said that from our correspondence it is very evident that more and more people are looking to Hawaii as a place for homes, not simply as a tourist resort, a sentiment that we are doing our utmost to encourage. By last mail we received letters from the U. S. consular agencies at Durban, Natal and Cape Town, South Africa, saying that our pamphlets had been received and placed on file. In every instance where possible the attention of the local press has been called to the matter thus sent, resulting in our securing desirable write-ups in every part of the world where the United States Government has a consular agent. The Secretary of the State Text-Book Committee for California writes acknowledging the receipt of sundry photographs which he says will appear in the new edition of their Geography to be issued within a few weeks. Our letter to the secretaries of the chambers of commerce, boards of trade, etc., throughout the West, is bearing fruit. Mr. A. W. McTear, the secretary of the Bakersfield, California, Board of Trade, writes under date of April 15: "I have long desired to make a trip to Hawaii and if you will send me circulars and illustrated

## HAWAII SNEAKS

"All hands on deck, up sail!" This order was given on the Hawaii a few seconds after one thirty this afternoon by Sailing Master Alex. Lyle, and all hands jumped for the halliards. Up went the foretopmast staysail, jib, fore and mainsail with yachtlike precision and as the wind which was blowing fresh from the northeast filled the sails; the trim little racer gaterea headway and the trial trip of the cup aspirant was on.

Slowly at first the white craft headed out of the waters of Honolulu harbor to the blue sea beyond. About one forty-five the yacht was abeam of the Myrtle Boat house with crows dipping, as the house seemed to keep off the fresh trades which were blowing. Just after two the spar buoy was abeam on the port side, and the course set S. S. E. As the wind freshened the speedy Hawaii gathered more headway, and from ashore it looked as if she was heeling over to a good stiff breeze.

The bell buoy was passed and before two thirty she was abeam of the Aloana Hotel, still holding to the southeast, with her sheets taut. None of the committee were on board, and in fact both Cooper and McInerney said that they did not have any idea that a trip was contemplated. Cooper first hearing of the trip from a representative of The Star. She will make another trip on Saturday with the Press as guests.

The members of the committee do not appear at all pleased by the action of Commodore Lyle in taking the vessel out without permission, or even making any request. She has not yet been turned over to the Transpacific committee and should any accident occur there would be a badly mixed up state of affairs. The Gladys, Captain Beckert in command, has followed the Hawaii out and will give her a short rub as she comes in.

Respectfully submitted,  
H. P. WOOD,  
Secretary.

## KOREANS DENY BAD INTENT

The Star is requested to copy the following communication: Mr. Walter G. Smith, Editor of Advertiser. Dear Sir: We the undersigned are a committee appointed to a meeting of many Koreans assembled last evening to order to write you and to inform you that the Press has misunderstood our action in the Bishop Harris. There was no intention whatever to injure the good Bishop in any way. We sent a cable to San Francisco to find out what Bishop Harris had talked on twenty-fifth Advertiser Paper of this month. It is far and beyond of our mind to plot against the life of such a good as Bishop Harris who is so deeply interested in our country. The Koreans are watching Rev. Wadman as a good friend and faithful brother not in any other circumstance, any other meaning is too foolish for us to think about it. Yours respectfully, DAVID H. KIM, YI NAI SOO, W. K. AHAN, RHEE SUNG CHIL, PAIK WOON KI.

Washington, D. C., April 30, 1908. To Acting Governor Mott-Smith, Honolulu, T. H. Public buildings bill will authorize Honolulu building ultimate cost \$850,000. KALANIANA'OLE.

## DECISION ENRICHES HAWAII \$51,000

SUPREME COURT DECLARES THAT DELINQUENT SEWER RATES MUST BE PAID--OPINION SUPPORTS THE DEPARTMENT OF PUBLIC WORKS IN ITS SUIT AGAINST THE CAMPBELL ESTATE--JUSTICE HARTWELL WRITES OPINION.

The Supreme Court handed down a decision this morning which will enrich the Territory by about \$51,000. The decision, which was the unanimous opinion of all three members of the Supreme Bench, holds that "An agreement with the superintendent of public works to pay such rates annually for the use of the sewer as may be fixed is enforceable." The case which brought forth this decision is that of the Territory vs. the Campbell Estate to recover the sum of \$123.50 and interest charged for the use of the public sewer on Queen street. The case was brought up in the District Court and a defendant of the defendants, on the grounds that the complaint did not show the authority of the predecessor to assess the rates or his legal capacity to sue; that the court had no jurisdiction of the subject matter and that the complaint did not state a cause of action, was sustained on January 29, 1908.

In the opinion of the court, which is written by Chief Justice A. S. Hartwell, the following paragraph expresses the main feature of the reason for the decision: "Although the superintendent had no express authority to require payment for the use of the sewer, yet in the opinion of a majority of the court over 2,000 connections made with the local sewer system."

## COMPLETE YOUR TICKET ORDER

Tickets laid aside for the Kubelik concert should be paid for not later than Saturday noon so that those who want seats, and are unable to get them owing to so many being set apart to be called for later, may be supplied. Mr. Adams wants none to be disappointed. Orders are being received from Kaula for seats and there is every indication of a full house at the opening. Arrangements will be completed before Sunday for notifying the patrons of the concert the hour at which it will take place. They will be informed through the daily papers.

DEED. STEPHENSON--At Leahi Home, April 29, Robert Stephenson. Funeral 1 p. m. Friday, May 1, from Townsend's undertaking parlors. AN ENTERPRISING MERCHANT K. Yamamoto is the biggest importer of Japanese goods in Hawaii. Eve y steamer from the Orient (tramp or passenger) brings him the largest shipment consigned to one firm. By getting his goods in large quantities the freight and other charges are greatly reduced which enables him to undersell all competitors. Fine Job Printing, Star Office.

## SONS OF WARRIORS AMONG THE DEAD

(Associated Press Cable to The Star.) TOKIO, April 30.—It is estimated that 240 lives were lost in the sinking of the cruiser Matsushima. Among the dead are sons of General Oyama, and Admiral Chida. The cause of the disaster was the explosion of a powder magazine.

## IRMGARD MET HURRICANE

(Associated Press Cable to The Star.) SAN FRANCISCO, April 30.—The barkentine Irmgard from Honolulu encountered a hurricane and arrived here in leaking condition.

American barkentine Irmgard, Captain Christiansen, sailed from Honolulu on April 10, Friday, with the following passengers: C. H. McBride, private secretary to Governor Frear on vacation; E. P. Irwin, newspaperman and formerly of the staff of the Bulletin; Mrs. and Miss Deas, mother and sister of the stenographer in the Federal court; Mrs. A. L. Laneo, Mrs. L. H. Wallace and Miss Barney. She was laden with sugar, some of which was probably damaged by the water taken in her hold. Captain Christiansen expected to make the trip up in 15 days. She was 20 days making the run and her passengers no doubt had the experience of their lives during the hurricane reported by today's cable.

## EVANS BACK MAY FIFTH

(Associated Press Cable to The Star.) SANTA BARBARA, April 30.—The American battleship fleet sailed today for Monterey. Admiral Evans will join and take command of the fleet at Monterey on May 5.

## PROSECUTION HAS RESTED

(Associated Press Cable to The Star.) SAN FRANCISCO, April 30.—The prosecution in the Forca case has rested.

WEAK FLOOR. An alarming weakness in the floor of the library in the Judiciary building kept carpenters at work yesterday and all last night. There was a good deal of fear that the library and its contents might be precipitated on the Board of Education rooms below.

### ROYAL BAKING POWDER

Absolutely Pure  
The only baking powder made with Royal Grape Cream of Tartar  
No Alum, No Lime Phosphate

ROYAL BAKING POWDER

JUST The Thing

to stand the knocks and scuffles of every day life.

This "Diamond" No. 321 Box Calf Bal is built to stand rough usage, and to wear and last. The price is \$3.00—that's good shoe value for you. We solicit and promptly attend to Island orders.

MANUFACTURERS' SHOE Company Limited.

1051 Fort St., P. O. 469 Phone 232.

### Merchants!

Your store is insured against an unusual, but possible, contingency—fire. And it's right that it should be. But how about your PLATE GLASS? Is it insured against the everyday occurrence—a tarrown stone, an explosion, an accident, or the wilful intention of some unruly person? Do you remember what your plate glass cost you? It's worth insuring, isn't it?

Hawaiian Trust Co., Limited, 923 Fort Street

### SPRING CLEARANCE SALE!

Bargains in all Departments for one week only.

L.B. KERR & CO., LTD  
ALAKEA STREET.

# Oceanic Steamship Company

## Alameda Schedule

ARRIVE HONOLULU.	LEAVE HONOLULU.
S. S. ALAMEDA.....MAY 8	S. S. ALAMEDA.....MAY 13
N. S. W. and calling at Victoria, B. C. Honoluli and Brisbane, Q.	S. S. ALAMEDA.....JUNE 3
	S. S. ALAMEDA.....JUNE 24

In connection with the sailing of the above steamers, the Agents are prepared to issue to intending passengers coupon through tickets by any railroad from San Francisco to all points in the United States and from New York by steamship line to all European Ports.

FOR FURTHER PARTICULARS, APPLY TO

## W. G. Irwin & Co., Ltd

AGENTS FOR THE OCEANIC S. S. CO.

## Canadian-Australian Royal Mail Steamship Co

Steamers of the above line running in connection with the CANADIAN-PACIFIC RAILWAY COMPANY between Vancouver, B. C., and Sydney, N. S. W., and calling at Victoria, B. C., Honoluli and Brisbane, Q.

DUE AT HONOLULU ON OR ABOUT THE DATES BELOW STATED, VIZ:

FOR AUSTRALIA.	FOR VANCOUVER.
MARAMA.....MAY 2	MANUKA.....MAY 27
AORANGI.....MAY 30	MARAMA.....JUNE 24
MANUKA.....JUNE 27	AORANGI.....JULY 2
MARAMA.....JULY 26	MOANA.....AUG. 19
AORANGI.....AUG. 22	MANUKA.....SEPT. 16

CALLING AT SUVA, FIJI, ON BOTH UP AND DOWN VOYAGES.

## Theo. H. Davies & Co., Ltd., Gen'l Agen

## American - Hawaiian Steamship Company

FROM NEW YORK TO HONOLULU.  
Weekly Sailings via Tehantepec.

Freight received at all times at the Company's wharf, 41st Street, South Brooklyn.

FROM HONOLULU TO SAN FRANCISCO. FROM SEATTLE AND TACOMA TO HONOLULU.

S. S. NEVADAN.....TO SAIL MAY 1	S. S. ALASKAN.....TO SAIL APR. 29
S. S. NEBRASKAN.....TO SAIL MAY 16	S. S. TEXAN.....TO SAIL MAY 13
FROM SAN FRAN. TO HONOLULU	H. HACKFELD & CO., LTD.,
S. S. NEBRASKAN.....TO SAIL MAY 1	Agents, Honoluli.
S. S. NEVADAN.....TO SAIL MAY 16	C. P. MORSE,
Freight received at Company's wharf	General Freight Agent.
Greenwich Street.	

## MATSON NAVIGATION COMPANY

The S. S. "HILONIAN" of this line, carrying passengers and freight, will run in a direct service between this port and San Francisco, sailing and arriving on or about the following dates:

Leave S. F.	Arrive Honoluli.	Leave Honoluli.
APR. 8	APR. 15	APR. 21
MAY 6	MAY 13	MAY 19
JUNE 3	JUNE 10	JUNE 16

PASSENGER RATES TO SAN FRANCISCO: FIRST CABIN, \$60.00.  
ROUND TRIP, FIRST CLASS, \$110.00.  
For Further Particulars, Apply To

## Castle & Cooke Limited, Agents

## Pacific Mail Steamship Co.

## Occidental & Oriental S. S. Co.

## Toyo Kisen Kaisha S. S. Co.

Steamers of the above companies will call at Honoluli and leave this port on or about the dates mentioned below:

FOR THE ORIENT.

FOR SAN FRANCISCO.

HONGKONG MARU.....MAY 2	AMERICA MARU.....MAY 2
KOREA.....MAY 16	SIBERIA.....MAY 9
AMERICA MARU.....MAY 26	CHINA.....MAY 16
SIBERIA.....JUNE 1	MANCHURIA.....MAY 23
CHINA.....JUNE 8	NIPPON MARU.....MAY 30
MANCHURIA.....JUNE 15	ASIA.....JUNE 6
NIPPON MARU.....JUNE 22	MONGOLIA.....JUNE 13
ASIA.....JUNE 29	HONGKONG MARU.....JUNE 23

FOR FURTHER INFORMATION APPLY TO

## H. HACKFELD & CO., LTD.

## Union-Pacific Transfer Co., Ltd

126 King Street. FURNITURE AND PIANO MOVING. PHONE 58

## STAR Printing Office

For years the Star's printing office has been a busy place. We have gained a reputation for doing good work at fair prices and delivering the job when promised. Few printing offices can make a similar claim. With addition to our plant we are in a better condition than ever to handle commercial printing. Our three Linotypes are at your service for book and brief work. If you are not a Star customer, send us a trial order; you will be pleased with the result.

## Star Printing Office

McCandless Building. Telephone 365

# SHIPPING INTELLIGENCE

## TIDES, SUN AND MOON.

New Moon April 30th at 5:10 a. m.

Date	High Tide	Low Tide	High Tide	Low Tide	Sun Rises	Sun Sets	Moon Rises	Moon Sets
Apr. 30	1:24	4:14	2:19	7:48	8:18	5:30	6:25	3:47
May 1	2:20	5:10	3:10	8:20	9:05	6:20	6:25	4:27
May 2	3:15	6:05	4:00	8:50	9:55	7:05	7:00	5:07
May 3	4:05	6:55	4:45	9:15	10:40	7:50	7:30	5:45
May 4	4:50	7:40	5:25	9:40	11:20	8:30	7:55	6:20
May 5	5:30	8:15	6:00	10:05	12:00	9:05	8:20	6:55
May 6	6:05	8:50	6:35	10:30	12:35	9:40	8:50	7:30

U. S. Coast and Geodetic Survey tables. The tides at Kahului and Hilo occur about one hour earlier than at Honoluli. Honoluli standard time is 10 hours 30 minutes slower than Greenwich time, being that of the meridian of 157 degrees 30 minutes. The time of the tide are taken from the whistle blows at 1:30 p. m. which is the same as Greenwich, 0 hours, 0 minutes. The Sun and Moon are for local time for the whole group.

## Shipping in Port

(Army and Navy.)

U. S. S. Froquois, Carter, Pearl Harbor, April 22.

(Steamships.)

Nor. S. S. Orland, Lie, Pleasant Island, April 28.

Fr. S. S. Ceylan, Yokohama, April 29.

(Sailing Vessels.)

Am. sp. John Ena, Madsen, Norfolk, April 2.

Am. sp. Dirigo, Goodwin, Baltimore, April 16.

Russ. sp. Dundee, Gustafson, Leith, April 16.

Br. sp. Celtic, Monarch, Thomas, Hamburg, April 17.

Am. bk. Fooling Euey, Banfield, New York, April 18.

Am. bk. Aurora, Samuelson, Newcastle, April 27.

Am. bk. Benicia, Trainor, Newcastle, April 27.

## The Mails

OUTGOING.

For Orient, Hongkong, Maru, May 2.

For S. F., America Maru, May 2.

For Colonies, Marama, May 5.

For S. F., Siberia, May 9.

For S. F., Alameda, May 13.

For Orient, Korea, May 15.

INCOMING.

From Victoria, Marama, May 5.

From Orient, America Maru, May 2.

From S. F., Hongkong Maru, May 2.

From S. F., Alameda, May 8.

From Orient, Siberia, May 9.

From S. F., Hilonian, May 13.

U. S. A. TRANSPORTS.

Thomas, at Manila.

Logan at San Fran.

Burford at S. F.

Dix at Seattle.

Sherman left Hon. for Manila, April 16.

Warren at Manila.

Crook left Hon. for S. F., April 30.

## FOREIGN MAIL SERVICE

STEAMERS TO ARRIVE.

Date. Name. From.

May 2—Hongkong Maru...San Francisco

2—America Maru...Yokohama

3—Marama...Victoria

8—Alameda...San Francisco

9—Siberia...Yokohama

9—Nebraskan...San Francisco

13—Hilonian...San Francisco

15—Korea...San Francisco

16—China...Yokohama

23—Nevadan...San Francisco

26—America Maru...San Francisco

## ARRIVING.

Wednesday, April 29.

A-H. S. S. Nevanan, Greene, from Kahului, 6 p. m.

DEPARTING.

Wednesday, April 29.

S. S. Maui, Bruhn, for Laupahoehoe and Papaioa, 12:15 p. m.

S. S. Helene, Nelson, for Paauhan, Kakaia and Ooakala, 5 p. m.

Friday, May 1.

Fr. S. S. Ceylan, Jouan, for San Francisco, at noon.

A-H. S. S. Mexican, Nichols, for Kahului, Kaanapali, Hilo and Salina Cruz 5 p. m.

C-A. S. S. Aorangi, Phillips, for Vancouver and Victoria, 8:45 p. m.

Thursday, April 30.

U. S. A. transport Crook, Williams, for San Francisco, 11 a. m.

S. S. Kinau, (on Mikahala's run) for Kakaia ports, 5 p. m.

Friday, May 1.

A-S. S. Nevanan, Greene, for San Francisco, 5 p. m.

S. S. Claudine, Bennett, for Hawaii and Maui ports, 5 p. m.

T. K. K. S. S. America Maru, for San Francisco, may sail p. m.

PASSENGERS DEPARTED.

Per C-A. S. S. Aorangi, for Vancouver and Victoria: Mr. and Mrs. E. Reiff, Miss E. M. Huller, Miss Z. Holmes, Mr. and Mrs. J. A. Dewar, Miss Thornycroft, R. A. Carter, A. C. Wallcup, G. D. Jones, G. H. Brown, M. Eckart, Miss A. Barber, V. C. Driver, C. Gerner, Miss W. Jones.

Booked.

Per S. S. Kinau, April 30, for Kakaia: A. F. Knudsen and wife, children and maid, Mrs. C. M. Cooke, R. Catton and wife, W. Alexander, J. P. Cooke, Mrs. Noonan.

Per S. S. Nevanan, April 30, for San Francisco: Charles Clapp, Mrs. R. J. Buchly and child, Miss M. A. Peck, A. H. R. Vieira, Mrs. John A. Scott, Mr. and Mrs. Clinton J. Hutchins, J. P. Rego, E. Omsted, Frank Winter, Miss Irene Barber, Miss Mand Jones, Miss Dagmar Bisgaard.

16—China...San Francisco

19—Hilonian...San Francisco

23—Manchuria...Yokohama

26—America Maru...Yokohama

27—Manuka...Victoria

30—Nevadan...San Francisco

30—Nippon Maru...San Francisco

June 1—Siberia...Yokohama

3—Alameda...San Francisco

6—Asia...San Francisco

8—China...Yokohama

13—Nebraskan...San Francisco

13—Mongolia...San Francisco

15—Manchuria...Yokohama

16—Hilonian...San Francisco

23—Nippon Maru...Yokohama

23—Hongkong Maru...San Francisco

24—Alameda...San Francisco

24—Marama...Victoria

27—Manuka...Colonies

27—Nevadan...San Francisco

30—Asia...Yokohama

U. S. A. TRANSPORTS WITH LEAVE FOR SAN FRANCISCO AND MANILA, AND WILL ARRIVE FROM SAME PORTS AT IRREGULAR INTERVALS.

DISTANCES FROM HONOLULU, HAWAII, TO THE LEADING PORTS OF THE PACIFIC.

Ports. Distances.

Acapulco.....3,310

Apia.....2,240

Auckland.....2,550

Callao.....5,147

Cape Horn.....6,488

Guam.....3,327

Guaymas.....2,696

Hongkong.....4,961

Levuka.....2,726

Manila.....4,778

Melbourne.....4,540

Pago Pago.....2,263

(Continued on Page Five.)

## WEEKLY WEATHER BULLETIN

Ending April 25, 1908.

### GENERAL SUMMARY.

Honolulu, April 27, 1908.

The mean temperatures were higher than those of the preceding week, 1.0 deg. to 2.8 deg., in the southern portion of the Hilo district of Hawaii, at Hana and Kahului, Maui, and on Kauai, and lower, 2.0 deg. to 2.2 deg., in the Hamakua and the extreme northern portion of the Hilo districts of Hawaii. Elsewhere in the section the changes were less than 1.0 deg., and varied on Hawaii, from -.7 deg. in the eastern Puna to +.8 deg. in the northern Kau districts; on Maui from -.8 deg. at Puunene to +.6 deg. at Haiku and Wailuku; on Oahu from -.4 deg. in the Waianae district to +.6 deg. at Kahuku and Eya; and on Molokai from +.1 deg. to +.4 deg.

The rainfall, as a rule, was in the form of light showers, the only reported rains of 1.00 inch or more in 24 consecutive hours being at Honokaa and Ooakala, Hawaii. Light to brisk "trades" generally prevailed, shifting to light variable or southerly the latter part of the week at several stations. It was generally cloudy on Hawaii and Molokai, clear to partly cloudy on Maui and Oahu, and generally clear on Kauai.

Weekly rainfalls of 1.12 to 2.50 inches occurred on Hawaii at all stations in the Hilo and Hamakua districts, and at Waimea and Kaulea; and on Maui at all stations in the Hana, Hamakua, and Hamakua districts. Elsewhere in the Group less than 1.00 inch fell, the amounts ranging on Hawaii from .00 inch in the Kau district to .76 at Kealakekua (Davis); on Maui from .00 inch in the Kula district to .97 in the Koolau; on Oahu from .00 inch at Ewa and Waianae to .76 in the Koolau district; on Kauai from .20 inch in the Kona district to .82 in the Puna, and on Molokai from .31 to .60 inch.

At stations having a record of ten or more years the amount was

Panama.....4,665
Portland, Oregon.....2,313
Punta Arenas.....6,379
Salina Cruz.....5,667
San Diego.....2,280
San Francisco.....2,100
San Pedro.....2,232
Seattle.....2,401
Sitka.....2,395
Sydney.....4,424
Tahiti.....2,389
Vaiparaiso.....5,916
Victoria.....2,343
Vladivostok.....3,721
Wellington.....4,163
Yokohama.....3,445
Honolulu to New York via Isthmus of Tehantepec.....5,800
Honolulu to New York via Isthmus of Panama.....6,700
Honolulu to New York via Straits of Magellan.....13,200

## THE LOG-BOOK

French S. S. Ceylan sails for San Francisco at noon tomorrow.

S. S. Claudine sails for Hawaii and Maui ports at 5 p. m. tomorrow.

A-H. S. S. Mexican sailed last evening for Kahului, Kaanapali and Hilo to load sugar for Salina Cruz.

A-H. S. S. Nevanan arrived last evening from Kahului. She sails for San Francisco at 5 p. m. tomorrow.

T. K. K. Hongkong Maru is expected from San Francisco tomorrow forenoon. She will bring eight days later mail.

T. K. K. America Maru is expected tomorrow morning from the Orient and will probably sail for San Francisco in the evening.

C-A. S. S. Marama, according to a cable received by the local agents, Theo. H. Davies & Co., will arrive here from Vancouver and Victoria next Monday evening, sailing for the Colonies on Tuesday morning.

S. S. Kinau sails at 5 p. m. today for Kakaia ports, on the Mikahala's run. Captain Gregory, so long master of the Mikahala, goes captain of the Kinau and Purser Grube of the Mikahala goes out in the Kinau.

Barkentine Fullerton, with oil, arrived this morning from Port San Luis. Captain Hemming, formerly of the Mowera, who is a passenger for Canada aboard the Aorangi, goes to London to accept a berth with the New Zealand Shipping Company. He will probably take command of the S. S. Rimutaka between England and Australia.

S. S. Aorangi, scheduled to sail for Vancouver and Victoria at 6 p. m. yesterday, did not get away until 8:45 o'clock. She was delayed at Hilo on 210 tons of coal for her bunkers and something went wrong with her telegraph which further held her.

Statice and Torres, the stowaways aboard the Aorangi from Suva, the former calling himself a nobleman, were not put off here but were taken on to Canada to be landed in jail. There was not anything of sufficient value in their baggage to sell for their passage money.

It is rumored in Belfast that Messrs. Harland & Wolff are preparing designs for the construction of very large twin-screw passenger steamers, with most commodious passenger accommodations, but of moderate speed, for the Australian trade to and from England, via the Suez Canal route.

Twenty years ago, when vessels of 20 knots were first introduced on the Atlantic, it is said that the cost for each voyage was about \$45,000 to \$55,000; ten years ago, when 22 to 23-knot ships were put on the service, this was increased to about \$95,000; and now it is calculated that the expense of a 24-knot Mauretania or Lusitania trip cannot be short of \$150,000.

The Bureau of Navigation reports 69 sail and steam vessels of 15,352 gross tons were built in the United States and officially numbered during the month of February, 1908. The largest

# HAWAIIAN OPERA HOUSE

May 4th or 5th, as per arrival of the S. S. "Marama"

W. D. ADAMS PRESENTS

# JAN KUBELIK

The Famous Violinist and Company under the direction of Mr. Junkerman.

Incomparably the Greatest Musical Genius of the Violin. It is through the fortuitous circumstances of Mr. Kubelik's Australian Tour that Honolulu is presented the opportunity of hearing this "Prodigy Among Artists" even under the heavy guarantee required.

A musical opportunity hereto unparalleled in Honolulu. The prices have been arranged to suit everyone.

Gallery, \$1; Balcony, 2nd Row, \$2; Balcony, 1st Row, \$3; Dress Circle and Parquet, \$3; Loges, \$25; Boxes, \$25.

SEATS ON SALE AT WALL, NICHOLS COMPANY

ALWAYS AHEAD  
THE ROUGH RIDER CIGAR  
Fitzpatrick Bros.  
and  
Myrtle Cigar Store.

**Union Pacific**  
Railroad

SUGGESTS  
**Speed and Comfort**

Three trains daily, through cars first and second class to all points. Reduced rates take effect soon. Write now.

**S. F. Booth**  
GENERAL AGENT.  
NO. 1 Montgomery Street, SAN FRANCISCO.

**C. BREWER & CO., LTD.**  
QUEEN STREET, HONOLULU, T. H.

AGENTS FOR  
Hawaiian Agricultural Company, Omoia Sugar Company, Honomu Sugar Company, Walluku Sugar Company, Ooakala Sugar Plantation Company, Pepeekeo Sugar Co., Kapapala Ranch  
Charles M. Cooke.....President  
Geo. H. Robertson, V-Pres. & Mgr.  
E. Faxon Bishop.....Treas. & Secy.  
F. W. Macfarlane.....Auditor  
P. C. Jones.....Director  
C. H. Cooke.....Director  
J. R. Galt.....Director  
All of the above named constitute the Board of Directors.  
Fine Job Printing, Star Office.

**\$50 per Month**  
will rent a modern

**SIX BED-ROOM HOUSE**  
in  
**PUNAHOU DISTRICT**  
Electric Lights—Artesian Water.

**BISHOP TRUST CO., LTD.**  
924 BETHEL ST.

**SUPPLIES**  
ALL KINDS  
Cash Register  
Typewriter  
Mimeograph and  
Globe Wernicke  
CARD SYSTEMS

Hawaii Office Specialty  
**COMPANY**  
831 Fort Street : Tel. Main 142  
**M. OHTA,**  
JAPANESE CONTRACTOR  
AND CARPENTER.  
House No. 762 Sheridan St  
Telephone Whit 401.

## HAITI COURTS U. S. INTERVENTION

Plot To Force Interference Is Reported To Be Formed In Port-au-Prince.  
BETTER CLASSES ARE IN LINE.  
May Take Advantage Of Presence Of United States Warships To Demonstrate.

PORT-AU-PRINCE, April 8.—Plans to force intervention of the United States to restore order in Haiti are believed to be under way in this city. Tranquillity apparently prevails at present, but there is good authority for the statement that hostility to the present Government, including the better classes of Haitians, contemplate a movement which soon will bring matters to a crisis. It is said that they will take advantage of the presence in the harbor of United States warships to make an armed demonstration, not in the expectation of overthrowing the Government, but in the hope of precipitating a landing of marines and subsequent American intervention. A prominent Haitian official, highly esteemed in the foreign colony, said today:

"Present conditions are intolerable, and it is impossible that they can continue beyond a few days. Prompt intervention on the part of the United States or some other Power is the only means of avoiding a condition of absolute anarchy.  
"The Haitian people are not able to maintain a stable government. The better educated of them realize this, and would gladly accept provisional American control. I do not believe that there exists a single Haitian capable of exercising control as President. The present Government is merely a military dictatorship, perpetuating its power through sheer terrorism."

**CHRONIC DIARRHOEA CURED.**  
Some physicians claim that chronic diarrhoea cannot be cured. Don't you believe it. There are incurable cases, but none so bad that they cannot be helped by Chamberlain's Colic, Cholera and Diarrhoea Remedy, and even temporary relief means much to one so sorely afflicted. For sale by all dealers Benson, Smith & Co., agents for Hawaii.

## KILLS MOTHER FOR REVENGE

Awful Crime Of a Young New York Habitual Criminal.  
TRIED TO SHOOT HIS SISTER.  
Vengeance For Repeated Confinement In Reformatories The Motive.

NEW YORK, April 8.—Because his mother, Susan Carlin, had sent him to various reformatory institutions in which he was a prisoner for many years, Bernard Carlin shot and instantly killed her today at her home in Quinly street, Brooklyn. Young Carlin had just been released from the reformatory at Napanoch, where he served a sentence for stealing a horse and wagon.

When arrested Carlin told the police that he killed his mother "because she was making me do bits all my life." He declared that she sent him to an orphan asylum when he was 16 months old, and had kept him in some kind of an institution most of his life.

When Carlin was freed from the reformatory he was given \$10 for a new start in life. He came to Brooklyn, bought a new revolver and went to his mother's home, where she met him at the door. Thrusting the revolver into his mother's face he fired five bullets into her head. He then tried to shoot his sister, but the revolver was empty, and he fled to the street. He was pursued and captured after a desperate struggle in which he severely injured one of his captors.

**LIQUOR LICENSE REFUSED.**  
The Board of Liquor Commissioners of this county held a public hearing yesterday in reference to the application of the Sun Sing Tai Company, of 68 North Hotel street, for a wholesale license. The application was made in proper form but was denied by the Commissioners. The applications for renewals by the holders of forty-four licenses were received, this being done by them that they may have time to fulfill the law requiring a month's advertising before final action is taken.

## CLEAN RAILROAD CARS FOR BLACKS

The Attorney General Directed To Proceed Against Systems That Disregard Rules.  
BY ORDER OF THE PRESIDENT.  
Reputable Negroes Had Complained To Roosevelt of Filthy Cars.

WASHINGTON, April 8.—President Roosevelt has ordered that as clean railroad coaches be provided for negroes as for whites. He has directed Attorney General Bonaparte to bring suit against Southern railroads which are declared to offend in this respect.

This information was given out at the White House today, when the President's letter of April 2 to the Department of Justice was made public. He points out that the Nashville, Chattanooga and St. Louis, according to a report of the Interstate Commerce Commission, which he incloses, has

not complied with the commission's order to furnish the same facilities to negroes paying first-class fare as to whites.  
The President says that reputable negroes have complained to him that on certain Southern railroads the accommodations for their race are "filthy and inadequate." Though insisting on cleanliness the President does not urge that separate compartments or cars for blacks and whites be done away with.  
Solicitor General Hoyt, to whom the matter was referred, expects to start proceedings within a few days. An injunction probably will be sought.  
**LOVE IN ONE OCTAVE.**  
Sunday, Madge, you seemed so fair,  
Love, the rascal, came to blind me;  
Monday morn I feared your stare;  
Tuesday you thought fit to mind me;  
Wednesday—well, perhaps you'd care;  
Thursday say your lips resigned me;  
Friday came the solitaire;  
Saturday, the vows that bind me!  
—Smart Set.  
**AN EASY MARK.**  
Innkeeper—Did that man who came last night notice that there wasn't any milk with his coffee this morning?  
Walter—No, sir.  
Innkeeper—Good; then we won't give him any sugar, either, tomorrow.  
—Sourire.

not complied with the commission's order to furnish the same facilities to negroes paying first-class fare as to whites.  
The President says that reputable negroes have complained to him that on certain Southern railroads the accommodations for their race are "filthy and inadequate." Though insisting on cleanliness the President does not urge that separate compartments or cars for blacks and whites be done away with.  
Solicitor General Hoyt, to whom the matter was referred, expects to start proceedings within a few days. An injunction probably will be sought.

WASHINGTON, April 8.—President Roosevelt has ordered that as clean railroad coaches be provided for negroes as for whites. He has directed Attorney General Bonaparte to bring suit against Southern railroads which are declared to offend in this respect.

This information was given out at the White House today, when the President's letter of April 2 to the Department of Justice was made public. He points out that the Nashville, Chattanooga and St. Louis, according to a report of the Interstate Commerce Commission, which he incloses, has

From May 1st, 1908, all subscription to magazines and periodicals at publisher's prices. Call, Chronicle or Examiner, \$1.00 per month. Wall, Nichols Co., Ltd.

**Wall, Nichols Co.,**  
AGENTS.

**NEW CHOP HOUSE.**  
P. John, late of the Manhattan Lunch Rooms, has opened a new Chop House on Hotel street near Nuuanu. First class meals served at all hours.

**HOFFMAN CHOP HOUSE.**  
Is there any reason why our advertising matter should not help your business? Let's see.

**HAWAII PUBLICITY CO.**  
Telephone 173.

**F. S. NAGAMI** - Photographer  
Kodak Developing, Printing, Enlarging and Interior Photographing.  
GOOD WORK GUARANTEED.  
220 Hotel St., bet. Nuuanu and Bethel Sts., Honolulu, T. H.

**CASTLE & COOKE LTD.**  
Honolulu, T. H.

**SHIPPING AND COMMISSION MERCHANTS.**  
**SUGAR FACTORS AND GENERAL INSURANCE AGENTS.**  
representing  
Ewa Plantation Co.  
Waialua Agricultural Co., Ltd.  
Kohala Sugar Co.  
Waimea Sugar Mill Co.  
Apokea Sugar Co., Ltd.  
Fulton Iron Works of St. Louis.  
Blake Steam Pumps.  
Westons Centrifugals.  
Babcock & Wilcox Boilers.  
Green's Fuel Economiser.  
Marsh Steam Pumps.  
Matson Navigation Co.  
Planters Line Shipping Co.  
New England Mutual Life Insurance Company of Boston.  
Aetna Insurance Co.  
National Fire Insurance Co.  
Citizens' Insurance Co. (Hartford Fire Insurance Co.)  
Protector Underwriters of the Phoenix of Hartford.  
Fine Job Printing, Star Office.

## THE SPERRY FLOUR CO.

Offer to the Trade  
Their Mill Products including the following Celebrated Brands "GOLDEN GATE," "SPERRY," "DRIFTED SNOW," "MAPLE LEAF," "SOUND RING," "RED SHIELD." And other Family and Baker Flour.  
—Also—  
BRAN, SHORTS, MIDDINGS, ROLLED BARLEY, and the Famous CAPITOL MILLS CEREALS.  
The Sperry Products have been for over fifty years the standard of quality for the Pacific Coast.  
Ask your Grocer for them and insist upon having them.  
**ROBERT INNES LILLIE,**  
RESIDENT MANAGER  
Honolulu Office: Robinson Bldg., Queen St.  
Hilo Office: Spreckels Bldg., King St.

# The Hawaiian Star

DAILY AND SEMI-WEEKLY.

Published every afternoon (except Sunday) by the HAWAIIAN STAR NEWSPAPER ASSOCIATION, LIMITED.

### SUBSCRIPTION RATES:

Local, per annum .....\$5.00  
Foreign, per annum .....12.00

Payable in advance.

Entered at Post Office at Honolulu, Hawaii, as second class mail matter.

Subscribers who do not get their papers regularly will confer a favor by notifying the Star Office; Telephone 365.

The Supreme Court of the Territory of Hawaii has declared both THE HAWAIIAN STAR (daily) and THE SEMI WEEKLY STAR newspapers of general circulation throughout the Territory of Hawaii, "suitable for advertising proceedings, orders, judgments and decrees entered or rendered in the Courts of the Territory of Hawaii."

Letters to THE HAWAIIAN STAR should not be addressed to any individual connected with the office, but simply to THE HAWAIIAN STAR, or to the Editorial or Business Departments, according to tenor or purpose.

GEORGE F. HENSHALL.....MANAGER

THURSDAY ..... APRIL 30, 1908

### A GREAT PROMOTION SCHEME.

The Star's special fleet edition, issued simultaneously here and in San Francisco, will constitute a work of Promotion hardly to be beaten. Its appearance in San Francisco will focus attention upon the islands, and its descriptions of the island community will draw notice to our modern community. As a quite unique event in Pacific journalism it will arouse comment in newspapers all over the land, and thus aid very materially in the campaign of education, in which we are all interested, to bring Hawaii in a more correct light before the people of all parts of the country. Not the least part of the enterprise will be this feature of securing general newspaper attention on the Mainland.

The work is undertaken as a Promotion work, and not as a matter of direct profit. The Star does not expect to reap profit from the enterprise, but puts its efforts, its splendid modern printing establishment and other facilities, into the scheme, as a work which, by aiding in the general promotion campaign, will aid the whole Territory.

The idea has been before expressed in these columns that the visit of this big fleet is one of the greatest, if not the greatest of all, among the Promotion opportunities Hawaii has had. Most of the visitors have never been here before and tens of thousands of letters and papers will be sent by Jackies and officers to homes all over the United States. During the stay of the fleet in port, The Star's fleet editions, regardless of expense, will be as complete as the time allowed for the daily preparation of news can make them. There will be no raising of rates or prices.

The press of Honolulu has a very important part to play in the proper reception and entertainment of the fleet and in giving, on the occasion of its visit and stay, the right sort of impression.

The Star, with its Promotion fleet edition and its daily fleet editions while the visitors are here, will do its share in this work.

### AMERICAN NAVAL CONSTRUCTION.

Secretary Metcalf's letter to the Senate Naval Committee, printed in full in the first edition of yesterday's Star, but cut down somewhat in the second edition owing to a crush of local news, contains matter that ought to have a reassuring effect on the national mind. It shows that the plans adopted in building recently constructed battleships were perfected only after utmost deliberation on the part of the board of construction, the Secretary also taking counsel of many of the most experienced officers of the service. The Lauterdale criticisms of the position of the armor belt with relation to the waterline seem to be effectually answered. Almost a panic, it will be remembered, befell public opinion over Lauterdale's so-called disclosures. Yet Secretary Metcalf is able to put Lauterdale himself on the wicket stand in rebuttal of his evidence. In June of last year this naval construction critic recommended that the waterline belt be raised thirty inches. A short time later he lopped ten inches off of his design. Then, shortly before the Secretary wrote, he took another ten inches off. It is all like the story of the monkey's tail, which a drawer of the long bow had curtailed for him, at a dinner party, by a lackey acting as his instructed monitor.

Secretary Metcalf further shows that, so far as there might have been any merit in Lauterdale's advice, none of the objections apply to battleships designed during the past four years. Indeed he says none of the criticism in that regard is applicable to vessels designed since the Virginia class, the contracts for which were signed more than seven years ago. It is certainly reassuring to find Secretary Metcalf staking his high official name upon a statement like the following:

The reports of Rear Admiral Converse and the chief constructor give extensive and detailed comparison between the battleships of the United States Navy and those of foreign navies of the same period of design, and, after a careful perusal of these reports, I am wholly convinced that the battleships of the United States Navy are in no sense inferior, type for type, in their own period of design, to those of any other nation in the world, but, on the contrary, I concur in the opinion of certain foreign critics, that our battleships have a certain measure of definite superiority.

When, however, the last word has been said on construction, there is one point upon which the plain American civilian may be assured that he may have no misgivings regarding his country's navy. The men back of armor belt and waterline, behind the guns, can shoot straight. From all accounts the primacy of the American naval gunner has been more than maintained in the target practice of the Atlantic fleet at Magdalena Bay.

### IN TOUCH ALL THE WAY.

From the wireless headquarters to be established at Fiji, the American navy will be able to keep in touch with some cable station or other during its entire voyage. This is one of the most striking features of the great voyage. The admiral in charge will keep in telegraphic communication with Washington all the time. He will get in touch with Honolulu before he drops San Francisco, and before he drops Honolulu he will be able to communicate with Fiji, where a cable line can convey his messages. He will probably be in touch with Australian cables before he drops Fiji. Thus the great aggregation of battleships traverses the ocean without being for a day out of communication with the national headquarters.

The Star began yesterday the free publication of meeting notices for fleet committees and will continue to publish such notices without charge.

Possibly it is not fair to be over-critical regarding Korean efforts to write English, but there is something rather suggestive about the following sentence in a letter denying intent to injure Bishop



### THE PERFECT SEGAR

LEWIS & CO. Ltd.

HONOLULU, H. I.

DISTRIBUTORS FOR

Waldorf-Astoria Segar Co. Ltd.

NEW YORK HABANA KEY WEST

NOTICE TO BONDHOLDERS.

THE KOLOA SUGAR COMPANY.

In accordance with the terms under which its Bonds were issued, The Koloa Sugar Co. will pay with accrued interest in Dollars (\$15,000.00) of its Bonds. The numbers of Bonds to be paid are:

25, 27, 29, 35, 48, 59, 73, 78, 103, 109, 111, 155, 157, 188, 240.

Notice is hereby given to the holders of these Bonds to present the same for payment at the office of the Trustee of the Bond issued, The Bank of Hawaii, Ltd., in Honolulu, on May 1, 1908 and that interest on the same will cease from and after that date.

W. PFOTENHAUER,  
Treasurer, The Koloa Sugar Co.  
Honolulu, April 10, 1908.

### L. Kong Kee

MERCHANT TAILOR.

Hotel St. near Nuuanu.

Fashionable Suits at Reasonable Rates a Specialty.

Rates very reasonable. Give us a call.

Fine Job Printing, Star Office.

### AUTO-SUGGESTION FOR NERVES.

Another patient came to us some time ago complaining not of sleeplessness, but of sleep made miserable by frightful dreams especially by one bad recurrent dream. Here also the patient practiced auto-suggestion. She was instructed to write out her dream so as to render it part of her conscious waking experience. Soon she was able to report that though the vision recurred, it was in a less tragic form. Later it gradually ceased to appear, and finally vanished away.

A third patient was a victim of indecision and extreme emotionalism. With or without provocation she gave way to tears, and a sort of moral indifference to the ordinary interests of life had settled down upon her. After explanations as to the power of attention to create and intensify nervous states, as to how the conscious will can do much to control the subconscious mind, and as to the efficacy and method of good, healthy self-suggestions, this woman was set well on the road to recovery. Here are some of her own words: "I am better, a great deal better, mentally and physically, and I am beginning to learn what a wonderful power there is in suggestion. The more I use it the more remarkable it seems. When I feel discouraged, despondent, or suspicious of people, and suggest to myself the opposite of these conditions, I find that after a time the outlook changes."

Harris: "It is far and beyond of our mind to plot against the life of such a good as Bishop Harris who is so deeply interested in our country." The question that naturally arises is whether there would be plots if the writers of this disavowal happened to think that Bishop Harris was not such a good man.

Naturally, the committee on decorations for the fleet is not meeting with any refusals. Honolulu is going to be finely dressed for the naval visitors.

President Roosevelt will lose nothing, whatever he may gain as an offset to the Brownsville incident, by his humane order to compel the Southern railroads to keep the separate cars for colored folks in decent condition.

Nothing now seems to be lacking but an offer of the local milliners to furnish gratis to their customers those "battleship hats" in aid of the general scheme of outdoor decoration.

It is wise on the part of the Transpacific Yacht Committee to abandon the notion of making the trial trip of the Hawaii an executive session. The sporting reporters of the Honolulu press have never deserved the Jonah brand.

Richard Elkins, brother of the reputedly intended bride of the Duke of Abruzzi, is quoted as saying he knows the duke, that he is a mighty good fellow, a gentleman, a through sportsman and, finally, "better than the average titled foreigners they send over here for American wives." The duke may be congratulated on the prospect of having such an appreciative and affectionate brother-in-law as Dick.

There are quite enough liquor stores in Chinatown or, for the matter of that, the whole city. The Commissioners do well in settling the number of licenses at the beginning of the general licensing term and declining to make any changes in that respect until the next term. Objectionable applications are best dealt with when the matter is full in the public eye.

## WE HAVE IT

IF ITS ANYTHING IN THE

## Dry Goods Line

## ENLERS

IWAKAMI & CO.,

Importers and dealers in JAPANESE and AMERICAN DRY and FANCY GOODS. STRAW HAT FACTORY. All kinds of FELT and PANAMA HATS always on hand.

DECORATE FOR THE FLEET Tom Sharp CAN HELP YOU.

### FOR SALE.

1000 ft., more or less, 2 1/2-in. galv. Pipe, second hand. Lot of fittings for above. 1 Krough triple-acting Power Force Pump No. 5, 4-in. suction and discharge. 1 Barnes Saw table, complete. Iron Fence Posts, Slate, and 8-in. cast iron pipe in lots to suit. EMMELUTH & CO., LTD. 145 King St., Phone 211

### New Suitings

JUST RECEIVED Suits Made to Order at "Ready Made" prices.

### Sang Chan

McCandless Building, King Street next to W. W. Diamond & Co.

## IT'S YOUR TURN

to try our new Soda Fountain. Everyone who has tried it, so far, has agreed with us that it simply can't be beat for pure, unadulterated deliciousness. Our Soda Man knows how. He has seven new drinks that you haven't heard of.

TRY ONE OF THEM.

## HOLLISTER DRUG CO. LIMITED.

FORT STREET.

## H. F. WICHMAN & CO., LTD

OPTICIANS

All kinds of complicated lenses ground to order. Frames adjusted and repaired. Factory on the premises.

## H. F. WICHMAN & CO., LTD

1042-1050 FORT STREET.

## STEINWAY

STARR AND OTHER PIANOS. THAYER PIANO CO. 154 Hotel St., Opp. Young Hotel. Phone Main 218 TUNING GUARANTEED

## EL PALENCIA

The Choice of the Smoker. Hayselden Tobacco Co. SOLE DISTRIBUTORS. Alexander Young Building.

## MEN USED TO TRAVEL

generally look well wherever and whenever you meet them, because they are in possession of one of our

## TRAVELER'S CASES.

We have them beautifully finished and sell them at prices varying between

\$1.50 AND \$4.00.

HOTEL AND FORT STS.

## Benson, Smith & Co., Ltd

Hotel and Fort Street.

Cable Address: "Armitage," Honolulu. Lieber Code.

Postoffice Box 683, Telephone Main 101

## HARRY ARMITAGE

Stock and Bond Broker... MEMBER OF HONOLULU STOCK AND BOND EXCHANGE.

Office: Campbell Block, Merchant Street, HONOLULU, T. H.

## SUN CHUNG KWOCK & CO., LTD

CHINESE NEWSPAPER PUBLISHING AND JOB PRINTING.

No. 49 Cor. of Smith and Hotel Sts.

## Koa Furniture

UPHOLSTERING AND REPAIRING

WING CHONG CO.

Cor. King and Bethel. P. O. Box 1684

THE BEST DRESSED LADIES OF TODAY BUY McCALL'S PATTERNS AND THEN Buy Their Material SAVING MONEY BY SO DOING Look at our LAWNS, PRICES and QUALITY CANNOT BE BEATEN. E. W. JORDAN & CO., Ltd.

"Do not let the good things of life do you out of the BEST things." The best light is the Electric Light. It is always the same old story with oil lamps—daily trimming and filling, broken chimneys, smoking, ill smelling lamps and unsatisfactory light. Electricity has no disagreeable features. Just press the button and the house is filled with a light that rivals the light of the day. Let us estimate the cost of wiring your house. Hawaiian Electric Co., Ltd King Street near Alakea. Telephone 390

Here Again The Aorangi brought us another consignment of the famous New Zealand mutton. We are cutting it into roasts and chops or a loin if you prefer. This is the sweetest meats imported to these islands and we would like to supply you. The Metropolitan Meat Co. TELEPHONE 45.

Pastry Butternut Bread PALM CAFE .: HOTEL STREET NEAR FORT

FRANKLIN Automobiles "If air-cooling would cool," the doubters say, "it would be the best." "If"—"If"—And more than five thousand air-cooled Franklins in use every day. Ask any Franklin owner. Demonstration on request. E. O. HALL & SON, Ltd., or Associated Garage. Fine Job Printing, Star Office. Fine Job Printing, Star Office.

A. N. Sanford Graduate Optician Boston Building

RAINIER BEER is the Most Frequently CALLED FOR Wholesale at the Rainier Bottling Works Phone 1331

YOU Can Have Shoes repaired to your satisfaction at this establishment or you can have a pair made to your order so they will fit to a 'r. There is no other place where they make fine shoes to order. VICKERS' SHOE REPAIR SHOP. 1119 Union St.

NOTICE.

On and after June 24th, 1908, the SALOON RATES between Honolulu and San Francisco per S. S. ALAMEDA will be as follows:

Round Trip, 110.00 Single Fare, \$ 65.00 Family Rooms extra.

WM. G. IRWIN & CO., LTD. General Agents, Oceanic Steamship Co.

THE AETNA FIRE INS. CO. OF HARTFORD. PAID DOLLAR FOR DOLLAR -IN- SAN FRANCISCO.

CASTLE & COOKE, LTD. Are the Agents for this Company in Hawaii. (Confiragration Proof Policies). RING UP EXCHANGE 22. Immediate attention given to Phone Orders.

THE OBJECTIVE POINT. When people who ride in automobiles start for a long ride they usually

NOTICE TO KIHAI STOCKHOLDERS

Definite arrangements having been made for the sale of the property of Kihai Plantation Co., Ltd., on July 1st, 1908, the Agents of said Company, Messrs. Alexander & Baldwin, Limited, beg to announce that on and after the 1st day of May, 1908, they are willing to purchase any and all shares of stock of said Kihai Plantation Company, Limited at the rate of \$10 per share, said sum being the estimated amount per share which it is expected will be realized as net proceeds from the sale of said property.

J. WATERHOUSE, Treasurer, Alexander & Baldwin, Ltd.

NOTICE.

The undersigned having purchased the General Merchandise business of Ah Yen of Kaalaa, Koolau-poko, Oahu, hereby gives notice that from and after this date he will not be responsible for any debts contracted by said Ah Yen. YUEN HING. Dated, Honolulu, April 27, 1908.

NOTICE.

Notice is hereby given that I, Tam Yeung Shi, widow of the late Tam Ping Yee, of the city of Victoria in the colony of Hongkong, have this day sold my sole right and interest in the business of the New Oahu Carriage Manufacturing Co. of Honolulu to Tam Quay of said Honolulu. All debts due to and by the said New Oahu Carriage Manufacturing Co. will be settled with and by the said Tam Quay who will continue the said business under the same firm name.

TAM YEUNG SHI, Hongkong, March 21, 1908.

IN THE CIRCUIT COURT OF THE First Circuit Territory of Hawaii. At Chambers-In Probate. In the matter of the Estate of Pang Pol, deceased.

Before Judge Alexander Lindsay, Jr., Second Judge.

Order of Notice of Petition for Allowance of Final Accounts, and Discharge in this Estate.

On Reading and Filing the Petition and Accounts of Goo King, Administrator of the Estate of Pang Pol, deceased, wherein he asks to allowed \$427.00 and he charges himself with \$631.70, and asks that the same may be examined and approved, and that a final order may be made of distribution of the property remaining in his hands to the persons thereto entitled, and discharging him and his sureties from all further responsibility as such Administrator of said Estate.

It is ordered, that Friday, the 15th day of May A. D. 1908, at 9 o'clock a. m. before the Judge of said Court at the Court Room of said Court at Honolulu, Island of Oahu be and the same hereby is appointed as the time and place for hearing said Petition and Accounts, and that all persons interested may then and there appear and show cause, if any they have, why the same should not be granted, and may present evidence as to who are entitled to the said property and that notice of this Order in the English language, be published in the Hawaiian Star newspaper, printed and published in Honolulu once a week for three successive weeks, the last publication to be not less than ten days previous to the time therein appointed for said hearing.

Dated at Honolulu, this 8th day of April 1908.

ALEXANDER LINDSAY JR., Second Judge, Circuit Court, First Circuit.

Attest: JOHN MARCALLINO, Clerk of the Circuit Court of the First Circuit.

E. C. Peters, Attorney for Administrator.

4th-Apr. 9, 16, 23, 30.

In the Spring

a young man's fancy lightly turns to thoughts of beer. Beer is our specialty and you will find our Primo a little better than that served anywhere else in town. Also the glasses hold more.

"The Hoffman" Hotel Street near Nuanuu.

Catton, Neill & Co., LIMITED

Engineers, Machinists, Blacksmiths and Boiler-makers. First class work at reasonable rates.

THE LOG-BOOK (Continued from Page Two).

steam steel vessels included in these figures are: Mauna Kea of 1566 gross tons, for the Inter-Island Co. of Hawaii, built at San Francisco, Cal.; Bennington, of 2285 gross tons, built at Ecorse, Mich.; Burlington, of 2285 gross tons, built at Ecorse, Mich.; and the Lurline, of 5928 gross tons, built at Newport News, Va., for the Matson Co. The log-book is a pleasant one and because there is something as good as was promised the child who followed the colors of the rainbow. But the promises regarding Haleiwa are fulfilled and what you get there is as good as gold. Manager Bidgood will answer your requests for information relative to rooms.



Nearly everything that is cooked requires flour; and you can always depend upon one thing--if its

Centennial's Best Flour

its the best in the market

HENRY MAY & CO., LTD

Sole Distributors

Phone 22

EXCITEMENT ON CROOK

A woman dying for her son because he was not, seven sailors who wanted to stow away fired ashore and a marine attempting to get away, having broken from bread and water in the brig, such was the excitement aboard the transport Crook just before she sailed for San Francisco at noon today.

The police searched the ship for stowaways and chased seven ashore.

One, wearing a soldier's uniform, mingled with the crowd going aboard and managed to get back aboard again.

A marine, who has been in the brig at the marine camp for five days on bread and water, for breach of discipline, broke from the prison and stowed away aboard the troopship and it took all hands and the cook to locate him.

And then came a woman to the wharf, weeping hysterically and declaring that her son, Willie De Mello, was aboard and getting away. She demanded that the ship be searched and it was searched and no fifteen-year old male stowaway was found, much to the lady's anxiety, and through her tears she watched the ship go out, firmly believing he is aboard.

SIX MONTHS AND \$100

Man Pio, the Chinaman found guilty of receiving postage stamps which had been stolen from the post-office at Kaneohe, was sentenced to six months in jail and to pay a fine of \$100 by Judge Dole this morning. Deputy U. S. Attorney Rawlins made a short statement asking for a heavy sentence, in which he compared Man Pio to a procurer in that he had induced a young boy to steal the stamps and give them to him in exchange for cakes. He went briefly into this phase of the case.

In pronouncing the sentence Judge Dole stated that the crime committed was an insidious one in that the receiver of the stolen property hid behind the thief, who bore the brunt of the blame, and used him as a cat's paw. Attorney Larnach made a short but able plea for leniency for his client.

IMPROVED MAIL SERVICE IN SIGHT

George W. Carr, assistant superintendent railway mail service, has sent a favorable reply to the suggestion of President James F. Morgan of the Chamber of Commerce, that the letter mail for Honolulu be segregated from the general mail on board the mail steamers from San Francisco, and handed over for delivery to the Honolulu office just as soon as the mail steamer reaches quarantine, thus landing it ashore an hour or so earlier than under the present arrangements.

He says the matter has been taken up with his superiors and arrangements are under way in San Francisco, in anticipation of approval, to carry out the improvements.

E. R. Stackable, collector of customs, has tendered the use of the customs launch for the purposes of the contemplated service.

"Ma," said little Tommy Smart, "Barger & Co. are advertisin' some awful cheap carpets this week, ain't they?" "They are, indeed, my son. They're real bargains; never were so cheap." "I'm glad o' that, ma, 'cause I just spilled the ink all over the parlor floors."—Philadelphia Press.

SAINTS AND SINNERS ON TRANSPORT CROOK

With the biggest bunch of carpet-buggers ever seen on a transport passing here, the United States transport Crook, Captain Williams, sailed today for San Francisco after a stay in port of five days.

"There are more people on this vessel who have no right to travel on a transport, in proportion to the passengers carried," said an officer of the troopship this forenoon, "than ever graced a floating barracks."

"We have a gentleman from Manila who was a newspaperman there, who was on the verge of varnancy and was taken aboard through sympathy and given soldier's transportation, 'if convenient,' and we made it convenient, to get him to San Francisco. "Two days out of Manila he borrowed a boy's cap and, when the lad asked him to return it, he said that if he gave back the cap people might think he lent it to the boy, and so he kept it. To hear him talk you would think he had all kinds of money and had been everywhere and 'known everybody, but he was full of hot air."

"Then we have a lady traveling with us who is not a relative of any Army officer, nor has she in any way been connected with the military, who is getting transportation home. Another case of kindly human nature securing passage."

In the steerage, among the soldiers, are a number of men, afflicted with Filipinitis and other troubles, mental and physical, who could not get back to God's country any other way, and they are finding a refuge in the Crook. If there ever was a charity ship it is this self-same Crook, even if she is slow and don't get away on time."

Aboard the Crook are several men wearing large enameled buttons bearing the insignia of a flaming sun with the letter S. in the center, an iguana in green, rampant, and the letters T. E. O. T. E., which mean "The Exiles of the Earth." It is a great order and contains thousands of members, men who have gone to the Philippines and elsewhere in the Orient, from the Occident, and who have found that they were in a corner of the world that was very "different," and so they came together in an amalgamation as "The Exiles of The Earth." There are not a few Exiles journeying homeward to the land whence they went with rosy dreams of riches to be had beyond the gate that Dewey opened.

The getting away of the Crook was an event. The Hawaiian band went aboard about 10 o'clock and took seats aft, immediately surrounded by hundreds of soldiers of the Second Infantry and the Fifth Field Artillery, casuals, and cabin passengers. A Hawaiian nightingale was included in the Hawaiian band contingent and she sang for the benefit of the passengers, much to their great delight. The concert was an unexpected pleasure to those aboard.

Cabin passengers were adorned with leis, from the sweet-faced young Madama of the second cabin who held a milk-bottle in her left and a strap in her right hand to which latter implement was attached a young cherub, to the long-lashed houri, of generous dimensions, of the saloon who held court on the promenade deck with a host of buttoned and braided admirers about her.

The former was haloed with the aura of young motherhood while the latter, a saucy queen, wore a crown of Hawaiian leis of swooning sweetness. Between them was the arbitrary barrier of first and second class. Both beautiful in different ways. They all enjoyed Honolulu. They all were sorry to leave.

Many were the Honolulu people to see them away, to wish them bu voyage and God speed.

Four Sisters of the Sacred Heart gathered at the rail to watch Honolulu recede. For years they have served in Guam. They went to Manila to catch the Crook. They are now bound for Los Angeles to continue their self-sacrificing labors. Father Valentin went aboard to see them. They left with kisses hiding the great giver crosses at their waists and with pretty Hawaiian leis mingling with their rosaries.

An hour or so before the Crook sailed the troops were mustered on the wharf for roll call and then a provost guard was sent to scour the city for stragglers, searching saloons and tobacco stores and other resorts. They gathered in the delinquents.

Three stowaways, sailors from one of the windjammers, were thrown off the transport this morning.

Officers from the local police department searched the ship for "a man wanted" before she sailed.

The Crook may never again come to Honolulu, for she goes on the Alaska run from San Francisco, but there are people aboard her or people who are now traveling on her who will always be remembered by Honolulu people.

TO ENFORCE GUTTER LAW

SUPT. OF PUBLIC WORKS ACTS UNDER ADVICE OF THE ATTORNEY GENERAL.

Suits will be entered immediately against the owners of buildings in this city who have failed to comply with the so-called gutter law. Building Inspector Keen has been ordered to submit a list of the buildings in which the law is being violated. The following letters explain the situation: Office of the Attorney General, Honolulu, T. H., April 28, 1908. Honorable Marston Campbell, Superintendent of Public Works, Honolulu.

Dear Sir:—The Supervisors of the County of Oahu have asked me to again call to your attention the fact that many buildings in Honolulu are provided with awnings which do not carry gutters in accordance with the provisions of Section 559 of the Revised Laws. Under the provisions of Section 963 it becomes your duty to take the necessary steps for the prosecution of the persons owning or leasing any such building. I would therefore suggest that upon ascertaining the fact you request the County Attorney to prepare a warrant or penal summons upon your complaint in order that the matter may be taken up in court as the Supervisors desire. Very truly yours, C. H. HEMENWAY, Attorney General.

Department of Public Works, Honolulu, T. H., April 29, 1908. Gentlemen:—I have to inform you that under advice from Honorable C. R. Hemenway, Attorney General of the Territory, it becomes my duty, under Section 963 of the Revised Laws, to take steps for the prosecution of persons owning buildings upon which where are awnings unprovided with gutters. I have instructed the Building Inspector to furnish me with a list of the buildings having awnings unprovided with gutters. On receipt of such information, would request that you instruct the County Attorney to prepare a warrant or penal summons upon my complaint, in order that the same may be taken up in court as your Honorable Board may desire. Very truly yours, MARSTON CAMPBELL, Superintendent of Public Works. The Honorable the Board of Supervisors of the County of Oahu, Honolulu.

SUPREME COURT CALENDAR. The following cases will come before the Supreme Court of the Territory in the May session, which convenes on Monday, May 4: In Re Arbitration between the Kona Development Co., Ltd., and F. B. McStocker on the one part and M. F. Scott of the other part. Appeal from Circuit Judge, First Circuit, Castle & Withington for the Kona Development Co. Ltd. et al. Appellants. F. W. Milverton for M. F. Scott, appellee. McBryde Sugar Co. v. Koloa Sugar Co., Appeal from Circuit Judge, First Circuit, Kinney & Mars for plaintiff-appellee, H. E. Cooper and Thompson & Clemens for defendant-appellant.

Territory of Hawaii v. John H. Pottie, Appeal from District Magistrate, Honolulu, Attorney General and J. W. Cathcart for plaintiff-appellee, Thompson & Clemens A. S. Humphreys for Defendant-Appellant.

In the matter of the Estate of C. Ahi, deceased. Appeal from Circuit Judge, First Circuit, A. G. M. Robertson for M. B. Silveira et al. Creditors-Appellees. Castle & Withington for W. L. Whitney, Adm.-d-b-n-Appellant.

Jonathan Shaw v. William W. Boyd et al. Appeal from District Magistrate, Waihua, Lyle A. Dickey for Plaintiff-Appellee, Castle & Withington for Waihua Agricultural Co., garnishee-appellant.

INTERNATIONAL CONTEST WRESTLING Orpheum Theatre Saturday Evening, May 2 at 8:30 sharp.

Sailor Roberts, (U. S. S. Iroquois.) vs. Mitsuka, Japanese Champion. BOXING AND WRESTLING PRELIMINARIES BY STELLAR ARTISTS Stage Seats, \$1.50; Orchestra Seats, \$1; Dress Circle, 75c; Gallery, 50c.

HAWAIIAN STOCKS BOOM ON COAST

Harry Armitage received the following cablegram this afternoon: SAN FRANCISCO, April 30.—Panahou sold today at \$17.50 ex dividend, now 18 asked. Makawell 32 bid. Onomea 34. All ex dividend. Honokaa 10 1/4 asked. Market is advancing and looks like going higher. POLLITZ.

PACKARD SPOKEN

A cablegram from San Francisco to the Marine Exchange this afternoon announced that the American ship Benjamin F. Packard has been spoken. The Packard sailed on February 14 from Montevideo where she had put in, in distress, on January 5, on a voyage from Norfolk, Virginia, whence she sailed October 19 of last year. Her master is Captain Sinclair. She left Norfolk for Honolulu but may go to the Sound.

ANNOUNCEMENT

To the Electors of the Third Senatorial District. Gentlemen:—Will you pardon the non-publication of the measures I intend to introduce into the Legislature if returned for in the words of a brilliant and gifted editor, "those who sit and look wise will steal my powder." The present liquor act with the exception of the section providing for a commission and a few minor changes was drawn by myself and E. A. C. Long. The first memorial for a dry dock and the first intimation from the Navy Department and promised support of powerful corporations on the mainland were drawn and obtained by the aid of the Republican and Democratic Senators and Representatives by and through your humble servant. I have been handsomely rewarded by losing the office I held and by being practically forced out of the party by the "men who sit and look wise." You can trust me to work hard for the people if they place their confidence in me. I promise to make good if elected. The several memorials of the senators and representatives reached the President at Oyster Bay and from now and until the campaign opens I will attend to my law practice. It is "Honolulu with we first alevosa Honolulu" this is borrowed but it should be the motto of all who are entrusted with political power. My canvass shall be free from personalities. Until then electors. Aloha. GEO. A. DAVIS.

I want to publish the following notice, now being sent out, as a sample of our tax laws: "NOTICE—All Income Taxes are due and payable on and after January 1 in each year. One half of all Income Taxes not paid on May 15 of each year become delinquent. The balance of the Income Taxes not paid on November 15 of each year become delinquent. All delinquent Income Taxes are subject to a penalty of 10 per cent. and interest at the rate of 12 per cent. per annum, according to law."



FOR SALE

Panahou District, College Street. Lot 75x125, three bedroom modern cottage.....\$3200 Makiki District, Kinohi Street, Lot 50x90, two bedroom cottage.\$1500 Pacific Heights, modern bungalow.\$1100 All Bargains. Cash or Installments. Corner Fort and Merchant Streets. "Waterhouse Trust" Corner Fort and Merchant Sts.

Classified Advertising

FURNISHED ROOMS. The Langton, 629 S. King street, near South. Mosquito proof. Hot and cold water. Low rates.

LOST. A coral necklace at Waikiki. Large reward if returned immediately. MRS. NEWELL, Monna Hotel.

TO LET. Pleasant house in town. Rent covered by sub-letting. Furniture for disposal. "H. G." Star Office.

A pleasant furnished room in the Panahou-Makiki district, suitable for two young ladies. Address, "Room", Star office.

FOR RENT. Furnished cottage and housekeeping rooms \$12 to \$25. F. E. King, Cottage Grove.

House, eight rooms, with modern conveniences; pleasant grounds. In Panahou district, convenient to car lines. Enquire W. C. Weedon, Stangenwald Bldg or P. O. Box 658.

WANTED. The Union Barber Shop needs another first class barber, highest wages to a popular man. H. Jeffs, Prop.

CEMENT BIDS. Only one bid for the cement necessary for the work at Pearl Harbor was received today at noon in the office of Captain Otwell.

H. Hackfeld & Co. sent in two bids, one for \$2.31 per barrel delivered at wharf in Honolulu, and another for \$2.45 per barrel delivered at Halaawa wharf, Pearl Harbor.

The latter bid will probably be the one that will be accepted, as the cost from the wharf to Pearl Harbor would be much more than the price made by the bidder.

Speaker Cannon became exceedingly angry at the Democrats' first attempt to filibuster in the House.

Fine Job Printing, Star Office.

NEW ADVERTISEMENTS

INTERNATIONAL CONTEST WRESTLING

Orpheum Theatre Saturday Evening, May 2 at 8:30 sharp.

Sailor Roberts, (U. S. S. Iroquois.) vs. Mitsuka, Japanese Champion.

BOXING AND WRESTLING PRELIMINARIES BY STELLAR ARTISTS Stage Seats, \$1.50; Orchestra Seats, \$1; Dress Circle, 75c; Gallery, 50c.

Notice.

On or about the first of June, A. D. 1908, I will open a branch of my Honolulu office at Wailuku, on the Island of Maui, for the practice of my profession in the Second Judicial Circuit. A young man of character will be in charge in my absence. GEO. A. DAVIS, Counsellor-at-Law.

# SPORTS

This elder brother evidently knows how to play doctor, in real earnest. He knows about Ayer's Cherry Pectoral. His mother told him. Her mother told her, and her grandmother's mother told her mother. It's the one standard cough medicine for children.

## Ayer's Cherry Pectoral

is entirely free from narcotics or poison of any kind. It is the great remedy the world over for colds, coughs, croup, whooping-cough, influenza, la grippe, and all bronchial complaints.

Accept no substitute or cheap and worthless imitation. Be sure you get Ayer's Cherry Pectoral. Put up in large and small bottles.

Prepared by Dr. J. C. Ayer & Co., Lowell, Mass., U.S.A.

## Terra Cotta WARE

We have the cheapest and most serviceable Terra Cotta Ware in the city. Flower Pots with Saucers, Water and Sewer Pipes, and Chimneys, all of the finest workmanship and material, plain and ornamental.

Call and see them before you buy Terra Cotta Ware next time.

## LEWERS & COOKE LIMITED.

177 S. King Street. Phone Exchange 20.

## 68 HOURS To Chicago

From San Francisco, The Fastest transcontinental train.

## OVERLAND LIMITED

Electric lighted, Buffet, Library and Drawing room compartment, observation car, with dinner. Telegraphic news posted on train.

## Southern Pacific

## The Fleet

is one absorbing question of the hour. How to raise money is the other. Let us help you by buying for cash your diamonds, watches, jewelry, old gold and silver.

## J. CARLO

1018 Nuanu, near King.

## CHOICE EGGS FOR HATCHING

### PRIZE WINNER STOCK.

"Crystal" White Orpingtons, S. Gray Dorkings, Black Minorcas, White Leghorns "Nonpareils," Brown Leghorns and Buff Wyandottes.

Orders filled in rotation and carefully packed.

WALTER C. WEEDON, P. O. Box 658, Honolulu.

## WELL-TRAINED ONES.

"My son is exceedingly fond of trained animal exhibitions."

"Is that so?"

"Yes; he says he would go miles to see a good pony ballet."—Baltimore American.

The opening game of the cricket season was played yesterday afternoon on the Makiki grounds, between the team composed of the officers and passengers on the S. S. Aorangi and the team of the Honolulu Cricket Club, the Honolulu team winning by seven wickets and thirty-four runs.

The game started at two o'clock and stumps were drawn at five fifteen.

The Aorangi team went to bat first and were all out after making a total of 93 runs. The visitors played as if they knew the game, but their best batter and bowler failed to put in an appearance on the ground, and for that reason the visitors were unable to play as well as they might have, if their best men had been in the game.

Donald Grant and G. Bartlett played the best game for the visitors, while Anderson and Buchly easily took the honors for the local team.

A good sized crowd was on hand to watch the game and the losing team was heartily cheered after the game was over, reciprocating a rousing compliment given to the home team by the strangers.

Light refreshments were served by Mesdames Anderson, Maclean and Omond, while stronger delight was on hand for those who wanted it.

D. L. Withington and Walter C. Weedon umpired the visitors' innings, while Dr. Harvey Murray and H. L. Herbert acted in the same capacity for the home team.

Viggo Jacobsen acted as scorer in his usual accurate style.

The score follows:

S. S. AORANGI.	
Capt. Heming, c	Buchly, b Catton
A. Grant, c	Catton, b McGILL
Capt. Lindsay, run out	..... 13
Capt. Melville, b	Catton
R. Macpherson, b	McGILL
Capt. Phillips, c	and b McGILL
G. Bartlett, run out	..... 29
D. Grant, c	Maclean, b Morse
C. Maxwell, b	Morse
R. Q. Quinell, b	Morse
F. C. Martin, not out	..... 1
Extras	..... 5
Total	..... 93

### RUNS AT FALL OF EACH WICKET.

One wicket for 6, two for 6, three for 22, four for 33, five for 33, six for 47, seven for 76, eight for 80, nine for 80, ten for 93, eleven for 93.

### BOWLING ANALYSIS.

Catton—1 wide, 36 balls, 1 maiden, 19 runs, 2 wickets; average 9.5. McGILL—72 balls, 1 maiden, 62 runs, 3 wickets; average 17.3. Morse—39 balls, 0 maidens, 31 runs, 3 wickets; average 9.6.

### HONOLULU CRICKET CLUB.

L. G. Blackman, b	D. Grant
W. Brown, b	A. Grant
Robt. Anderson (Capt.)	c Quinell
b Capt. Lindsay	..... 48
R. J. Buchly, c	Catton, b Capt. Phillips
C. P. Morse, not out	..... 38
J. R. M. Maclean, did not bat	..... 18
J. C. McGILL, did not bat	..... 1
R. R. Catton, did not bat	..... 1
W. L. Stanley, did not bat	..... 1
J. H. Fiddes, did not bat	..... 1
C. Egan, did not bat	..... 1
Byes	..... 6
Total	..... 127

### RUNS AT FALL OF EACH WICKET.

One wicket for 21, two for 21, three for 91, four for 127.

### BOWLING ANALYSIS.

D. Grant—36 balls, 1 maiden, 27 runs, 1 wicket; average 27.0. A. Grant—39 balls, 1 maiden, 18 runs, 1 wicket; average 18.0. Capt. Phillips—25 balls, 2 maidens, 23 runs, 1 wicket; average 11.5. Capt. Lindsay—36 balls, 0 maidens, 34 runs, 0 wickets; average —. Capt. Lindsay—36 balls, 2 maidens, 21 runs, 1 wicket; average 21.0.

Everything is in readiness for the opening of the big league season on Saturday, and from all indications the teams will give the public baseball of the best variety. Every team has been hard at work putting on the finishing touches, and when Bert Bowers calls "play ball" on Saturday, the teams will all be in the best possible condition.

The Kams and the Diamond Heads play the first game and the Saints and the Puns the second. Bobbie McCortison will be behind the bat for the Puns, and Bill Hampton, the captain of the All Hawaii team of 1907, will do the twirling for the same team.

Bill Chillingworth, the coming pitcher of the league, will do the twirling for the Heads, while Barney Joy or Johnny Williams will do the same thing for the Saints. Dick Reuter, the old Kam standby, will be in his old position, and it is said that he is much better than he has ever been before.

If the Santa Clara team come they will probably be seen in the second series, and if by any chance they should win they will have to play with the winner of the first series. This however is only tentative, as the Keo team may come and some new arrangement will have to be made. This matter will be decided today at the

meeting of the league which will be held at Frank Thompson's office.

Sporting events scheduled in the near future.

April 30—Meeting Honolulu Baseball League, 12:45 p. m.

April 30—Annual meeting, Beretania Tennis Club.

April 30—Transpacific yacht race entries close.

April 30—Meeting Riverside Baseball League, 7:30 p. m.

May 1—Meeting, Outrigger Club.

May 2—Boys' Clubs field meet.

May 2—Senior League baseball season opens.

May 2—Wrestling carnival, Orpheum theater.

May 2—Concert and dance, Kalihl Athletic Club.

May 2—Portuguese "Hawaii" benefit dance, Lusitana hall.

May 6—Meeting of the Y. M. C. A. track team.

May 10—Newspaper Baseball League season opens.

May 15—Invitation; tourney, Beretania Tennis Club.

May 17—Wahala Golf Club tournament.

May 20—Kapiolani Baseball League meeting.

June 4—Y. M. C. A. gymnasium contests.

June 10—Hawaiian Gun Club's shoot for club championship.

June 11—Hawaiian Gun Club's semi-annual prize shoot.

June 17—Hawaiian Gun Club's unknown angles shoot.

July 3-4—Hilo races.

July 4—Maui races.

The fast baseball team of Oahu College had little trouble in defeating the team from the transport Crook yesterday afternoon on their own grounds. At the end of the fifth inning the score stood 16-3 in favor of the home team, and the scorer decided to give it up, as no more paper was to be had.

The Puns played good ball all the way through the game. The lineup of both teams and the umpires follow: Crook—Marshall, 1b.; Rightmire, 1f.; Bunge, 2b.; Bensinger, ss.; Johnson, cf.; Turner, c.; Walters, 3b.; Smith, rf.; and Hart, p.

Punahou—W. Desha, cf.; J. Lyman, c.; J. Desha, ss.; A. Lowrey, 2b.; W. Lidgate, 1b.; C. Ahina, 1f.; C. Davis, p.; W. Hoogs, 3b.; and D. Townsend, rf.

W. Warren and J. Williams, umpires.

All the principals who will take part in the wrestling and boxing matches that will be held Saturday night at the Orpheum are finishing their training, and when they appear before the large crowd that will no doubt be present they will be in the best possible condition. Roberts left this morning on the Iroquois for Molokai, but will not get up in his training, as Baron has prepared a special schedule which he will abide by.

The sale of seats opened this morning, and from all accounts they went like hot cakes.

The Kapiolani Baseball League met last night at the president's home. The most important business was the decision of the league to allow the league players to take part in the big league games on Saturday, and to allow the players to again play in their own league on Sunday.

The Young Tidal Waves have decided to reorganize and will continue in the league. The next meeting of the league will be held on May 20.

Only six members of the Hawaiian Gun Club were on hand yesterday afternoon at the first weekly shoot of the club, but a much larger number is expected to be on hand in the future.

The 10 bird shoot was won by D. L. Austin who tied with Albert Waterhouse, but on the shoot off Austin won by breaking five straight, while Waterhouse only broke four out of a possible seven. J. W. Harvey was third with a score of 8 out of 10.

The Y. M. C. A. track team met last night to talk over the proposed field meet, which will be held during the stay of the Pacific fleet. Nothing much was done at the meeting last night, except to pass on the constitution. It was decided however to hold a track meet some time in July, whether the other athletic organizations came in or not. The meeting adjourned to meet again next Wednesday.

A meeting of the Riverside Baseball League will be held tonight at seven thirty, in A. L. C. Atkinson's office in the Judd building.

The annual meeting of the Beretania Tennis Club will be held today.

The entries for the Transpacific yacht race close today.

Denver has a Union Labor Hospital, accommodating 250 to 400 persons. The hospital cost \$200,000, and is the largest in the city.

## GRATEFULLY ACCEPTED

Honolulu, April 30, 1908.  
EDITOR STAR: The transpacific Yacht Committee would greatly appreciate having a representative of your paper on board the Hawaii on her trial trip, on Saturday, May 2, at 4 p. m.

Very truly,  
W. H. McINERNEY,  
Secretary Transpacific Yacht Committee.

## VENEZUELA DOES NOT REMEMBER

The Pesky Republic Unmindful of Former Favors From The United States.

AID WAS TWICE RENDERED.

Washington is Amused at Castro's Charges—Also Regretful And Mystified.

WASHINGTON, April 8.—Administration officials expressed amazement today over assertions in El Constitucional, President Castro's official organ, having as their basis the opening of the Tacoma's mail bags. Mingle with the amazement was one of regret and mystification over the whole course Venezuela has pursued in dealing with the United States.

"The United States has been a good friend to Venezuela," said a high official of the State Department. "Twice within the last 15 years we have gone to Venezuela's aid when that country greatly needed assistance."

"President Cleveland, in his second term, when Great Britain was threatening to encroach on Venezuela's territory, sent a message to Congress which had the result of referring the question to The Hague. Several years later, when the allied Powers were threatening a blockade of Venezuelan ports to compel payment of its foreign obligations, the United States, through Minister Bowen, averted such a step. Again the question was referred to The Hague."

The Navy Department received a report from Commander John Hood, of the cruiser Tacoma, containing details of the opening of the mail carried by that vessel at La Guayra postoffice. As it agrees substantially with the published accounts, the officials are satisfied that the opening was inadvertent.

### SHIPS AND MEN READY.

Officers at League Island say they have not received orders to be in readiness for a mobilization of vessels to proceed against Venezuela. They declined to say just what League Island could send to such a mobilization on 48 hours' notice, but declared there are a sufficient number of warships on the Atlantic coast to take care of the situation.

The Mississippi, recently placed in commission, is at League Island. The New Hampshire is at the Brooklyn Navy Yard, being made ready for sea duty. The Idaho is at League Island, as is the Indiana, the Brooklyn and the commerce destroyers Minneapolis and Columbia.

All the ships have their full complement of marines, and 300 other members of this branch of the service are in barracks at the yard. Colonel Dickens, commander of the marines, says he believes 1000 marines could be sent to sea quickly.

### THE ADMIRABLE CRICHTON.

The bearer of this honorable name was James Crichton, who was born in Scotland in 1569. He was the wonder of his age in scholarship and in all the accomplishments that could distinguish a gentleman. At the age of 17, in Paris, he challenged all the most famous scholars of the time to a public discussion, in which he held himself ready to answer any question in theology, jurisprudence, medicine, logic, mathematics or in any other science, in any one of twelve languages and in either prose or verse. In this boast he succeeded, and it was then that the title of Admirable was given to him. The Duke of Mantua, in 1582, employed him as tutor for his son, a dissipated young man. One year later, Crichton was one night, during the carnival, assailed by three masked men. He succeeded in disarming and unmasking the leader, in whom he discovered his pupil, the duke's son. He at once knelt down and offered the prince his own sword, and the young reprobate ran it through Crichton's heart.

### REALTY TRANSACTIONS.

Entered of Record April 29, 1908, George H. Huddy to Mary A. Hill, D. John Kallua and wf et al to Moses Naopala, D. Frederick Wundenberg by Regr. Notice German Savings and Loan Society et E A C Long Tr to Fernandez Teves, D German Savings and Loan Society et al by Tr to E A C Long, tr. Par del E A C Long, Tr to Jose Tavares, D.

## TONIGHT FOR THE MASCOT

Honolulu so long anticipating the production of "The Mascot" will tonight have all anticipations realized. "The Mascot" is to be produced tonight in the Opera House at 8:15 sharp. This presentation promises to be the brightest and best of any comic opera yet produced by amateurs in Honolulu. Nothing has been left undone to make it a great success and the management has been untiring in its efforts to present one of the prettiest and most complete productions yet seen in this city. Last night's rehearsal of "The Mascot" proved how excellent tonight's performance will be and great things are promised to the audience.

Everything is now ready and all is running with a smoothness and regularity seldom seen in previous amateur productions. Mr. Hugo Herzer, who has had the entire management of "The Mascot" in his hands since its inception, at last pronounces himself as being satisfied, which means to say that "The Mascot" as seen tonight will satisfy everybody. "The Mascot" is a particularly pretty and bright little opera teeming with pretty and tuneful songs, and clever dialogue. Some of its musical numbers are perfect gems and several of its songs have gained a world-wide popularity.

"The setting" to "The Mascot" tonight has been attended to in every detail and some very pretty scenic effects will be seen. The management believes that good talent should have good surroundings and so "The Mascot" will be staged on a particularly lavish scale.

There promises to be a crowded house at the opening performance tonight which is not surprising when a glance is taken at the particularly strong list of principals. Every individual one of these principals is a star on the local amateur stage and all can command a crowded house. With such favorites as Mrs. L. R. Crook, Mrs. Hugo Herzer, Mr. Hugo Herzer, Mr. J. D. Dougherty, "Sonny" Cunha and M. H. Webb, the "standing room only" sign is only to be expected.

Many beautiful extras will be run in tonight, that of "Ma Cherie" especially being a most beautiful number. The pages' chorus is also another pretty number, in fact it is hard to choose any particular number, there are so many pretty specialties throughout the play.

"The Mascot" will commence promptly at 8:15 tonight and all are particularly requested to be in their seats by that time as all delays will be strictly avoided.

### THE PLURAL OF "ONE."

Beginners in the study of Latin are, as a rule, puzzled by finding the adjective unus, "one," declined in both the singular and the plural number. That seems to me an inconsistency, as unus means "one," and one cannot be pluralized as an adjective. It is not, however, used in Latin in the sense of one in the plural. In the phrase, tres unos passus, for example, unos is rendered "single," the translation of the phrase being "three single steps." In English, of course, the adjective "one" is never used in the plural, but it is perfectly correct to say, for instance: "these little ones," as "one" is also a noun.

### ACCIDENTS WILL HAPPEN IN THE BEST REGULATED FAMILIES.

The average home is frequently in need of a good liniment, as accidents will happen and slight ailments appear when least expected. For a cut or bruise, a burn or scald, Chamberlain's Pain Balm is excellent. It is also good for sprains and swellings and for lame back it is superior to any plaster. For sale by all dealers, Benson Smith & Co., agents for Hawaii.

KAPAHULU IMPROVEMENT CLUB. m. All property owners and others interested in the improvement of the Kapahulu Improvement Club will be held on Saturday, May 2nd, at 7:30 p. present. S. MEHEULA, Secretary.

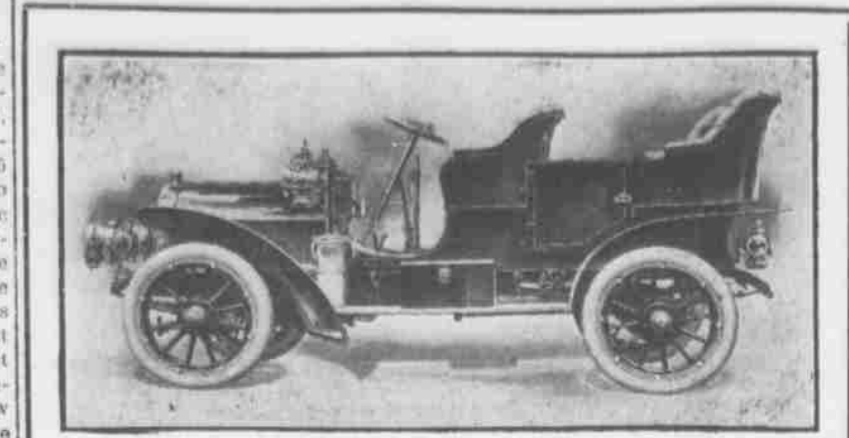

(Telegram)

## BIG SIX

STEVENS-DURYEA  
WINS FORT GEORGE HILL CLIMB, N. Y.  
Time 37 3-5 seconds.

The BIG SIX Stevens-Duryea made the best time of the day for regular stock cars.

## LIGHT SIX

Stevens-Duryea Model U  
Repeats its victory of 1907 winning Event F.

The above event took place in the recent free-for-all class race in the Fort George Hill Climb, which is one of the regular events of the Spring Season.

## The von Hamm-Young Co., Ltd

AGENTS.

## EVERY ELEMENT

that goes to make up PRIMO BEER has something of food value in it,—something that will build you up, and make you feel better all day for a glass taken in the morning.

## PRIMO BEER

## EXQUISITE MILLINERY

TAILORED HATS, VEILS, FLOWERS

Mrs. Dunn's Hat Shop,  
HARRISON BUILDING, FORT STREET.

**LOS ANGELES LIMITED**  
DAILY TO  
**SALT LAKE CITY OMAHA CHICAGO**  
'tis truly  
**A PALATIAL TRAIN FOR PALATIAL PEOPLE**

Your next trip to Chicago or East will be much more enjoyable if you go through Los Angeles, thence on this superb "Limited" through Salt Lake City and Omaha.  
Only 3 days Los Angeles to Chicago—with beautiful scenery to view. Just remember to  
**Ask For Tickets via Salt Lake Route**

**BANK OF HAWAII LIMITED.**

Incorporated Under the Laws of the Territory of Hawaii.

**CAPITAL, SURPLUS AND PROFITS, \$1,021,459.65**

**OFFICERS:**  
Chas. M. Cooke, President  
P. C. Jones, Vice-President  
F. W. Macfarlane, 2nd. Vice-President  
C. H. Cooke, Cashier  
C. H. Hustace, Jr., Asst. Cashier  
F. B. Damon, Asst. Cash. & Secty  
Z. K. Meyers, Auditor  
Board of Directors: Chas. M. Cooke, P. C. Jones, F. W. Macfarlane, E. F. Bishop, E. D. Tenney, J. A. McCandless, Geo. R. Carter, F. C. Atherton, C. H. Cooke, F. B. Damon.

**COMMERCIAL AND SAVINGS DEPARTMENTS.**

Strict attention given to all branches of Banking

JUDD BUILDING, FORT STREET.

Class Spreckels. Wm. G. Irwin.

**Claus Spreckels & Co. BANKERS**

HONOLULU. H. T.

San Francisco Agents—The Nevada National Bank of San Francisco. DRAW EXCHANGE ON SAN FRANCISCO—The Nevada National Bank of San Francisco. LONDON—Union of London & Smith's Bank, Ltd. NEW YORK—American Exchange National Bank. CHICAGO—Cora Exchange National Bank. PARIS—Credit Lyonnais. BERLIN—Dresdner Bank. HONGKONG AND YOKOHAMA—The Hongkong and Shanghai Banking Corporation. NEW ZEALAND AND AUSTRALIA—Bank of New Zealand, and Bank of Australasia. VICTORIA AND VANCOUVER—Bank of British North America. TRANSACT A GENERAL BANKING AND EXCHANGE BUSINESS. Deposits Received, Loans Made on Approved Security, Commercial and Travellers' Credits Issued. Bills of Exchange Bought and Sold. COLLECTING PROMPTLY ACCOUNTED FOR.

**ESTABLISHED IN 1868. BISHOP & CO. BANKERS**  
Commercial and Travellers' Letters of Credit issued on the Bank of California and The London Joint Stock Bank, Limited, London.  
Correspondents for the American Express Company, and Messrs. Cook & Son.  
Interest allowed on term and Savings Bank Deposits.

**THE YOKOHAMA SPECIE BANK Limited.**  
Capital (Paid Up).....Yen 24,000,000.00  
Reserved Fund..... 15,050,000.00  
Special Reserved Fund 2,000,000.00

**HEAD OFFICE, YOKOHAMA.**  
Branches and Agencies: Tokio, Kobe, Osaka, Nagasaki, London, Lyons, New York, San Francisco, Bombay, Hong Kong, Shanghai, Hankow, Chefoo, Tientsin, Peking, Newchang, Dalny, Port Arthur, Antung-Hsten, Liaoyang, Mukden, Tienling, Chungchun.

**Fire Insurance**

Atlas Assurance Company of London  
New York Underwriters Agency  
Providence Washington Insurance Company  
The B. F. Dillingham Co., Ltd.  
General Agents for Hawaii.  
Fourth Floor, Stangenwald Building.

**IF YOU WISH TO ADVERTISE IN NEWSPAPERS ANYWHERE AT ANYTIME**  
Call on or Write  
**G. C. DAKE'S ADVERTISING AGENCY**  
124 Sansome Street  
SAN FRANCISCO, CALIF.

# YOU WANT The News First.....

## You Want Your Ads Read

Here Is Some Advice---

Honolulu more than any other city in the World, is a place where the Evening Paper gets the news first. The clock here is over two hours behind the clock at San Francisco, four hours behind Chicago, five hours behind New York and ten to eleven hours behind the clocks in the European capitals.

This means that when The Star is going to press THE DAY Is CLOSED in Washington, Chicago, New York and Europe and almost over in San Francisco. The news of the day is here for The Star.

Under modern conditions it takes practically no time to prepare and transmit news and THE STAR gets every evening the cable dispatches giving

## The News Of All The World For The Day Just Ended--

Here are some of the features that go to make the evening paper the predominating factor in an advertising campaign:

- It is delivered at the home each night when the whole family has plenty of time to read it.
- It is carried home by the business man when his day's work is done and it stays there. A morning paper is usually carried down town by the head of the family and hurriedly read.
- The evening paper is not read hurriedly, but thoroughly, so that all the advertisements receive their share of attention.
- It presents the store news a little ahead, giving the prospective purchaser time to plan a shopping tour for the next morning.
- The evening paper presents the news the day it happens. The morning paper the day after.
- The evening paper presents the news first. The morning paper merely elaborates it.
- The evening paper prints daylight news. The morning paper takes what is left.

### LATE NEWS BY CABLE

**Japanese Cruiser Matsushima Sunk With Heavy Loss Of Life.**  
**SHE ONCE VISITED HONOLULU.**  
New Financial Bill—King Manuel Favors Reform—Etna In Eruption.

**TOKIO, April 30.**—The Japanese cruiser Matsushima was sunk yesterday. Her captain and two hundred of her crew were drowned.

The cruiser Matsushima visited Honolulu a little over one year ago as one of the three cruisers in Admiral Tominaka's squadron, her officers and men making many friends in this city. She was one of the historical vessels in the Japanese navy, having taken a leading part in the battle of the Yalu with the Chinese navy as the flagship of Admiral Ito. Later, when the Chinese fleet was surrounded and forced to surrender at Wei-hai-wei, the preliminary bombardment was taken part in by the Matsushima. During the recent war, in a subordinate position in the Japanese navy, she took part in the bombardment of Port Arthur.

The Matsushima was one of the older vessels of the Japanese navy, having been built in 1890 at La Seyne, being a sister ship of the Itsukushima and the Hashidate, which vessels were with her in Honolulu harbor. She was of 4277 tons and carried 360 men. Her batteries consisted of one 12.6-inch Canon, twelve 4.7-inch guns and six 12-pounders.

**NEW FINANCIAL MEASURE.**  
**WASHINGTON, April 30.**—Congressman Edward R. Vreeland, of New York State, has introduced a new financial bill, the principal provisions of which are the creation of a national clearing house and the establishment of a permanent currency commission.

**BISHOP STAYS A WEEK.**  
**SAN FRANCISCO, April 30.**—Bishop Harris has arranged to leave for the East on May 6.

**CONSTITUTIONAL REFORM.**  
**LISBON, April 30.**—King Manuel has recommended that a revision of the Portuguese constitution be undertaken.

**MOUNT ETNA AGAIN ACTIVE.**  
**MESSINA, Italy, April 30.**—Mount Etna has broken out again and is in active eruption.

**RAISE FOR ARMY OFFICERS.**  
**WASHINGTON, April 30.**—The conference committee have reached an agreement to raise the salaries of army officers.

**BIG HATS CAUSE A NEW AILMENT.**  
"Pay-as-you-enter Crick" Latest Malady For Stylish Women.

The "battle-ship sailor," the raging mode in mammoth millinery, is the innocent reason why Chicago women are getting it in the neck. To be explicit, it is causing a widespread affliction termed the "pay-as-you-enter crick."  
This woeeful state of affairs was unveiled today, close on the heels of the report from Kansas City, Mo., that the Rev. Anton Kahls, priest of St. Mary's Roman Catholic church in Kansas City, has placed a ban on acre-broad hats among the women in his parish. He recently announced that "any one coming to church with such a hat will be requested to leave it with the sexton."

The "pay-as-you-enter crick" is crick in the neck resulting from maneuvering one's hat through the narrow doors of those new cars on the south side. It is an ailment that supplants the "automobile ogle," the "bridge-whist rheumatiz" and the "gold links squint" for people of fashion. Several collapsible ideas have been forwarded by inventive minds to allow free entrance.  
"I suppose some women and girls will find trouble in steering their big hats into our new cars," said Fred Stowe, an official of the Chicago City Railway company, today, "but I think that these coaches have plenty of other pleasant features to overshadow this disadvantage. Last fall I remember that the hugeness of the hats ran mostly to the rear, but now it seems to spread all about."

At a recent milliners' convention in Chicago it was predicted that "the big hat will go and extreme dimensions will be worn only by chorus girls." Wrong! Actresses and those who yearn to be such, from only a small battalion in the vast army of those who navigate "battle-ship sailors." A bird's-eye view of State street resembles a rippling flower garden instead of an expanse of cement and asphalt these days. In the theaters special checkrooms for women's hats probably will be provided, for there scarcely is room for both madam and her "lid" in one cramped orchestra chair.  
The umbrella hat, water-proofed, with a water spout attached, will be the next advance in frenzied finery.—Chicago Daily News.

### JULIA MARLOWE RENDERED ILL

Overcome by Charges in Divorce Case Actress Cancels Engagement.

**REFUSES TO BE INTERVIEWED.**

**She Had Not Heard of Herman Case Until Reaching Ithaca.**

**ITHACA, N. Y., April 8.**—Julia Marlowe cancelled her engagement tonight at the Lyceum Theatre, being too ill to appear, having been overcome by the news that she had been named as the co-respondent in a divorce action brought by Mrs. Clara Louise Herrman against her husband, Karl Stephen von Herrman, Miss Marlowe's press agent.

Miss Marlowe had not heard of the divorce suit until she reached this city today from Hamilton. Her car at once was surrounded by newspaper men, but the actress remained in strict seclusion and referred all callers to her manager, who in turn said Miss Marlowe would say nothing at this time.

This afternoon Miss Marlowe became much affected, and tonight sent word to the theatre that she was too ill to appear and the performance was called off. Her manager said tonight that Miss Marlowe would speak at the proper time.

**SEWED UP HEART HEALING.**  
**NEW YORK, April 8.**—Robert Inglis, a young athlete who has been in St. Joseph's Hospital in Yonkers since 2 o'clock Sunday morning with three stitches in his heart, was reported to be greatly improved this evening.

He told the physicians he felt little pain in his heart, which his assailant's knife had penetrated. This was taken as an indication that the wound is healing.

The record before this case was that of a woman who lived 18 hours after a similar operation.

The Federal Railroad tunnel through the Ricken Mountains, near Lake Zurich, was completed recently. Construction on the tunnel, which is nearly five miles long, was begun four years ago.

**Y. WO SING CO**  
GROCERIES, FRUITS, VEGETABLES, ETC.  
California Butter, 40c lb; Cooking Butter, 30c lb.; Island Butter, 35c. lb  
1186-1188 Nuuanu Street.  
Telephone Main 228. Box 952

**ALEXANDER & BALDWIN LTD.**  
J. P. COOKE, Manager.

**OFFICERS AND DIRECTORS.**  
H. P. Baldwin, President  
J. B. Castle, 1st Vice-President  
W. M. Alexander, 2nd Vice-President  
J. P. Cooke, 3rd Vice-President  
J. Waterhouse, Treasurer  
E. E. Paxton, Secretary  
W. O. Smith, Director  
G. R. Carter, Director  
W. R. Castle, Director

### SUGAR FACTORS AND COMMISSION MERCHANTS

**AGENTS FOR**  
Hawaitian Commercial & Sugar Company.  
Haitiku Sugar Company.  
Pala Plantation.  
Maui Agricultural Company.  
Kihel Plantation Company.  
Hawaitian Sugar Company.  
Kahuku Plantation Company.  
Kahului Railroad Company.  
Haleakala Ranch Company.  
Honolua Ranch.

### W. G. IRWIN & Co.

**AGENTS FOR THE**  
Royal Insurance Co. of Liverpool, Eng  
Scottish Union & National Ins. Co., of Edinburg, Scotland.  
Wilhelmina of Madgeburg General Insurance Company.  
Commercial Union Assurance Co. of London.

### PAPER

All kinds WRAPPING PAPERS and TWINES, PRINTING and WRITING PAPERS.  
**AMERICAN-HAWAIIAN PAPER & SUPPLY CO., LTD.**  
Geo. G. Guild, General Manager.  
Fort and Queen Streets.  
Honolulu. PHONE 410.

### Fraternal Meetings

**HARMONY LODGE NO 3, I. O. O. F.**  
Meets every Monday evening at 7:30 in Odd Fellows' Hall, Fort Street. Visiting brothers cordially invited to attend.  
**BEN F. VICKERS, N. G.**  
**E. R. HENDRY, Sec.**

**HONOLULU LODGE 616, B. P. O. E.**  
will meet in their hall, King street, near Fort, every Friday evening. By order of the E. R.  
**WM. H. MEINERNY, E. R.**  
**H. C. EASTON, Secy.**

### Honolulu Iron Works.

**STEAM ENGINES, SUGAR MILLS, BOILERS, COOLERS, IRON, BRASS AND LEAD CASTINGS.**  
Machinery of Every Description Made to Order. Particular Attention paid to Ship Blacksmithing. Job Work Executed on Short Notice.

**PORTO RICAN HATS.**  
A large assortment of the best Porto Rican hats just received. Lowest Prices prevail. See our window display.

**LEADING HAT CLEANERS.**  
Fort St. Opp. the Convent.  
Telephone 493.

### Misses Johnson & Olsen

Dressmaking and Tailoring  
Are now in their new quarters, Elite Building. The latest New York and Parisian styles.  
170 Hotel street, opp. Young Hotel.

### HONOLULU PAINTING CO

Removed from Beretania Street near Emma to 221 King street opposite Aala Park with a full line fine of paints, brushes, etc.

**YOUR SUMMER SUIT**  
is ready at  
**SILVA'S TOGGERY**

**Out of the Fog**

**COMMUNITY SILVER**

is out of the fog of uncertainty which surrounds the purchase of ordinary plated ware, because it is made in **Only One Grade—The Best.**  
Its quality is as fixed as Sterling. In buying it, every dollar spent becomes a sure investment.  
Made only in a plate heavier than triple, Community Silver is sold at about the price of ordinary plate.

**W. W. Dimond & Co., Ltd.**  
Distributors

Curios! Curios!!

Everything in the curio line is carried by us. We make a specialty of hand made fancy work and are always pleased to show the goods.

WOMAN'S EXCHANGE. Hotel St. near Union.

W.G. Irwin & Co., Ltd

Wm. G. Irwin, President and Manager John D. Brooks, First Vice-President W. M. O'Hara, Second Vice-President H. M. Whitney, Treasurer Richard Ivers, Secretary W. F. Wilson, Auditor

SUGAR FACTORS, COMMISSION AGENTS

AGENTS FOR O'Leary Steamship Co., San Francisco, Cal. Western Sugar Refining Co., San Francisco, Cal. Baldwin Locomotive Works, Philadelphia, Pa. Kewell Universal Mill Co., Manufacturers of National Case Shredder, New York, N. Y. Pacific Oil Transportation Co., San Francisco, Cal.

Ring up 71 for a case of the purest and liveliest soda water that ever went into a glass.

CONSOLIDATED SODA WATER WORKS COMPANY, LTD.

What's

THE Matter

With installing a Gas Stove in your house before the arrival of the fleet?

QUICK HEATING

will be the order of the day and there is nothing like gas.

Honolulu Gas Co., LIMITED

BISHOP STREET - HONOLULU

FURNITURE

J. HOPP & COMPANY. Lowers & Cooke Building.

ANNUAL Reduction Sale!

FOR 3 WEEKS from APRIL END. EVERY ARTICLE REDUCED FROM 25 TO 50 PER CENT.

YAT LOY CO.

King Street near Nuuanu.

4 SUITS FOR \$150. We will clean and press 4 suits a month for \$1.50 if you join our clothes cleaning club. Good work guaranteed. JOIN NOW.

The Ohio Clothes Cleaning Co. Harrison Block, Beretania nr Fort.

Won Loui & Co.

Plumbers and Tinner

71 Hotel Street near Maunaloa.

HOP WO

All kinds of Ladies' Woolen Overcoats, Dresses ready made or made to order at very reasonable prices.

1121 Nuuanu St near Pauahi.

Y. ISHII

Corner Beretania and Nuuanu Sts JAPANESE DRUGGISTS GENERAL MERCHANDISE All kinds of American Patent Medicines at Low Prices.

NEW ADVERTISEMENTS.

Wrestling Contest Page 8 N. S. Sachs Dry Goods Co. Page 8 Henry May & Co. Page 8 A. N. Sanford Page 8 Metropolitan Meat Co. Page 8

THE WEATHER.

Local Office, U. S. Weather Bureau, Young Building.

Honolulu, T. H., April 30, 1908. Temperatures, 5 a. m.; 8 a. m.; 10 a. m.; and morning minimum. 70; 74; 76; 77; 77. Barometer reading: absolute humidity (grains per cubic foot); relative humidity and dew point at 8 a. m.: 29.07; 5.893; 65; 62. Wind: Velocity and direction at 6 a. m.; 8 a. m.; 10 a. m.; and noon. 5. NE.; 9. NE.; 12. NE.; 10. NE. Rainfall during 24 hours ending 8 a. m.: .02 inch. Total wind movement during 24 hours ended at noon, 197 miles.

W.M. STOCKMAN, Section Director.

NEWS IN A NUTSHELL

Paragraphs That Give Condensed News of the Day.

Auto at back fare, F. Lillis, Tel. 361. The fleet is coming. Let us clean up the city.

Try Laited's Tabasco Sauce. For sale at all grocers. The Kihonani Art League exhibition remains open this week. Every article in Kerr's sale is double value for the cost.

The trial jury in the Federal Court has been excused till Monday morning. Special sale in Blue Delft Jugs Dutch Windmill design at W. W. Dimond & Co., Ltd.

Order a roast of mutton or a brace of chops from the Metropolitan Meat Co., Telephone 45.

Watch for notices of the big special sale of belts and bags, at Sachs' big store. It will begin on Monday, May 4th.

A. N. Sanford, graduate optician, does the most careful and accurate work, and his judgment may be relied upon. Boston building.

The Prigian Hares received by the Metropolitan Meat Co. on the Aorangi are unusually fat and tender. They make a delicious stew. Order today.

New shipment of the famous Centennial's Best Flour just in. It's the best flour in the market. Henry May & Co., Ltd., sole distributors, Phone 22. Members of the Merchants' Association are cordially invited to be present at the meeting of the Chamber of Commerce tomorrow afternoon to hear the address of Major Haan.

Work on the new cannery building now being erected for the Thomas Pineapple Co. on the late Judge Wilcox place in Kalia is progressing very rapidly. The engine and smokestack are already in place and the building will be finished within a few days.

There has been a daily average of 100 men employed on the Nuuanu dam work during the past month. The work has been on the rock fill, track work, sluicing flumes, constructing the pumping plant, excavating for the spillway, building the bulkhead gates and many other like things.

The entertainment that was given last night in the Y. M. C. A. hall, in honor of the soldiers who are aboard the transport Crook, was a success in every way. The hit of the evening was made by Tom Lane, who sang several songs, which were heartily enjoyed. After the musical program was finished, cake and lemonade was served to all present.

L. Tenney Peck has been appointed chairman of the ways and means committee on the fleet reception in place of C. M. Cooke, resigned. On the committee-at-large, F. B. McStocker has been appointed chairman, vice P. C. Jones, and P. E. Richardson takes the place of C. G. Ballentyne as chairman of the committee on transportation.

Eleven cases were on the calendar this morning at Police Court and were disposed of before nine-thirty. H. Mookini was sent over for four months and fined \$2.40 for assault and battery. John Soares was fined \$5 for being drunk. John Canvarro was also fined \$5 for being drunk. Two Japanese were fined \$6 each for violating the swell ordinance. The rest of the cases were continued.

Major William G. Haan of the U. S. Coast Artillery will address the members of the Honolulu Chamber of Commerce at their rooms in the Stangenwald Building at 3 p. m. tomorrow, on the "Reciprocal relations and duties of the Territory of Hawaii and the United States Government in connection with the National Defense." The meeting will be an important one and it is earnestly hoped that every member may be present.

IROQUOIS FOR MOLOKAI.

United States tug Iroquois, Lieutenant Commander Carter on the bridge, got away at 7:30 this morning for Kalapapa with the following Territorial and Federal officers and citizens who go to inspect the settle-

\$2500

will buy a fine home. Easy terms.

TRENT TRUST CO

ment and expect to return to Honolulu tomorrow. Acting Governor Mott-Smith, Dr. C. E. Coker, U. S. P. H. & M. H. S. and President of the Territorial Board of Health, Attorney General Hemenway, U. S. District Attorney Breckons, Dr. Smith, U. S. N., Quartermaster Humphreys, U. S. A., Dr. Brinckorhoff, J. P. Morgan, D. Kahanokalani and Leo Joe.

DEPARTING

Thursday, April 30. U. S. S. Iroquois, Carter, for Molokai, 7:30 a. m. Russa, sp. Dumitee, Gustafsen, for the Sound, 8:30 a. m.

ARRIVING

Thursday, April 30. Arr. bkt. Fullerton, from Port San Luis, 7:30 a. m. S. S. Claudine, Bennett, from Hawaii and Maui ports, 5 a. m.

DAILY STOCK REPORT

Between Boards—10 Wai'alua, \$85; 175 Olaa, \$4.12 1/2; 5 Wai'alua, \$83.50; 5 Wai'alua, \$85; 15 Wai'alua, \$84; 10 Onomea, \$32.50; 410 Paauhau, \$17.50; 10 Ewa, \$28; 30 Haw. Com., \$87.50; 170 McBryde, \$4.75.

Session Sales—5 Onomea, \$31; 5 Oahu, \$25.25; 50 Paauhau, \$18.

Dividends, April 30, 1908—C. Brewer & Co., 1 pct.; Ewa, 1 pct.; Waimanalo, 2 1/2 pct.; Haw. Electric, 3-4 pct.; Olo-walu, 1 pct.; Hon. B. & M. Co., 1 pct.; L. I. S. N. Co., 3-4 pct.; Kahuku, 1 pct.; Haw. Agr. Co., 1 pct.; Haw. Pineapple Co., 1 pct.

Notice.—Transfers affecting the Honolulu Share Register of the Paauhau Sugar Plan, Co., can be made between the 1st and 10th of each month, both dates inclusive. Dividends are declared monthly on the shares as they stand on the last day of the month and dividend warrants are mailed on the 10th day of the month.

Table with 2 columns: Stock Name and Price. Includes Ewa-Plan, Haw. Agr. Co., Haw. Com., Haw. Sug. Co., Honomu Sug. Co., Honokaa Sug. Co., Haku Sug. Co., Kahuku Plan, Koloa Sug. Co., McBryde Sug. Co., Oahu Sug. Co., Onomea Sug. Co., Ooakala Sug. Co., Olaa Sug. Co., Olowalu Co., Paauhau Sug. Co., Pacific Sug. Mill, Paia Plan Co., Pepeekeo Sug. Co., Pioneer Mill Co., Wai'alua Agr. Co., Wai'imea Sug. Co., Haw. Electric, Hon. R. T. Com., Nahiku Rub. Co., Oahu Railway, Hon. Brew. Co., Hawaiian Pineapple Co., Haku Sug. Co., Hamakua Ditch Co., McBryde Co., Oahu Railway Co., Oahu Sugar Co., Pacific Sug. Co., Wai'alua Agr. Co.

KAHULUI HARBOR

An elaborate map, showing the new harbor lines for Kahului, has been completed by the Survey department and approved by Acting-Governor Mott-Smith and will be forwarded to Secretary of War Taft through Captain Otwell, the engineer officer in charge in these islands. The map not only shows the harbor lines which have been decided on by Superintendent of Public Works Campbell and Captain Otwell, but also the location of the present wharves and the proposed location of wharves which are to be constructed by the Territory in the future, as the commerce of the port may demand.

These plans show provision for four wharves along the town side of the harbor and a long pier extending out the full length of the breakwater. With the proposed wharves in position and the dredging of the harbor completed according to the plans, Kahului will be able to hold her own commercially with any town in the islands.

THE ABSENT PRESENT.

Mamma—"Well, Edith, how did you like the kindergarten?" Edith—"I didn't like it a bit. The teacher put me on a chair and told me to sit there for the present. And I sat and sat and she never gave me the present."

A PERFECT FIT Guaranteed

With our expert cutter who has just returned from the coast we guarantee every suit to fit.

W. W. AHANA CO., LTD.

Merchant Tailors. Waity Building King Street.

SUGAR QUOTATIONS

96° TEST

Table with 3 columns: Date, Per Lb., Per Ton. Includes April 10, 11, 13, 14, 15, 21, 22, 23, 25, 27, 29.

LONDON BEETS

Table with 2 columns: Price, 11 shillings, 6 pence; 11 shillings, 8 1/4 pence; 11 shillings, 9 pence; 11 shillings, 9 3/4 pence; 11 shillings, 9 pence; 11 shillings, 6 3/4 pence; 11 shillings, 10 1/2 pence; 11 shillings, 9 pence; 12 shillings; 11 shillings, 1 1/4 pence; 12 shillings; 11 shillings, 1 1/4 pence; 11 shillings, 10 1-2 pence.

HONOLULU TO BE DECORATED RIGHT

NOT A SINGLE BUSINESS HOUSE HAS FAILED TO RESPOND TO THE COMMITTEE'S REQUEST TO DECORATE FOR THE FLEET—ALL NATIONALITIES ARE CORDIAL—PLANS FOR GENERAL DECORATION THE NEXT THING.

Honolulu is going to be finely decorated of all nationalities and races," said one member of the committee, "and in every single case there was an immediate and the individual agreement to decorate. The town members have been calling upon business-will certainly be thoroughly decorated houses, to ask that they decorate."

Having completed the work of getting the town has been pretty well covering private pledges to decorate, the ered and not a single refusal has been committee will take up plans for general with. "I have called on peopler decoration.

BASEBALL BIZ ATHLETICS AROUND HALLS OF JUSTICE

The Honolulu Baseball League met this afternoon at the office of the Secretary, F. E. Thompson, and talked over some matters that had been postponed until today.

The Santa Clara College team have been notified that the Honolulu Baseball League would be very glad to have them visit here and play a series of games with the other teams in the big league, and to arrange their arrival here so that they will be able to play in the second series, which will start some time in July.

The following prices were arranged for season tickets for the second series, \$6 for reserved seats, \$4 for seats in the bleachers and \$2.50 for seats in the stands.

The secretary was given authority to act for the league in arranging games during the stay of the fleet, but on Saturdays and Sundays the grounds could not be used, unless games were arranged with a team from the fleet, as other games have been arranged for those days.

A letter was received from the Rapid Transit Co., stating that they would allow their men who played in the Kamehameha team to get off whenever they were scheduled to play.

Relative to the Keo team coming here, Gleason reported that he had heard nothing, as yet from them, in answer to the invitation that had been sent them.

Gleason was elected press representative of the league. Those present at the meeting were Messrs. Isenberg, Thompson, Steere, Lemon, Petrie, Gleason, Fernandez and Wise.

WILFLEY LIBEL CASE.

E. A. C. Long acting as attorney for the plaintiff in the fifty thousand dollar libel suit of Francis M. Brooks against Lebbeus R. Wilfley and F. E. Hinckley, has filed a motion in the local courts asking for a continuance till May 25, before he shall be compelled to submit a bill of particulars. He sets forth in an affidavit that the required data and information for the bill of particulars will not arrive here from Shanghai, where the plaintiff resides, till on or about May 10.

Two young boys, sailors from the British ship Celtic Monarch, were arrested this morning and being taken before U. S. Commissioner Hatch were remanded to the custody of the United States Marshal till the date of sailing of the vessel, when they will be placed on board.

BELGIAN HARES

FAT AS BUTTER, TENDER AS CHICK. VERY FEW LEFT, CAME ON AORANGI.

METROPOLITAN MEAT CO LIMITED TELEPHONE 45.

SPECIAL SALE

Belts and Bags

WILL BEGIN ON

Monday, May 4th

Look Out For Particulars

N. S. Sachs' Dry Goods Co., Ltd

THE STORE WITH THE MONEY-BACK POLICY.

In Playing Cards

You see the face of your own cards, and the back of three other hands.

That's all right, if they are

CONGRESS CARDS

The back designs of these cards are gems of Italian art, and the cards themselves are thin, springy, gold-edged, and as smooth as ivory. We have a large new assortment.

We sell the Bridge Score Pad.

Hawaiian News Company, Ltd., Young Building

THE Most Popular Man

in town, just now, is the HEINZ "57" man. He's popular wherever he goes, and he goes wherever there are people who know and appreciate TABLE LUXURIES at prices within the reach of all.

There's a new shipment just in. Order your supply from your Grocer now.

H. Hackfeld & Co. LIMITED DISTRIBUTORS.

HUSTACE-PECK CO., LTD.

- DRAYMEN -

Phone 295. 63 Queen Street. P. O. Box 212

ESTIMATES GIVEN ON ALL KINDS OF TEAMING

DEALERS IN

FIRE WOOD, STOVE, STEAM AND BLACKSMITH COAL

Crushed Rock, Black and White Sand.

Garden Soil.

HAY, GRAIN, CEMENT, ETC., ETC.



You Don't Feel The Expenditure When Buying a New Dinner Set

From an open-stock pattern. Know why? Next time you need a dozen dinner plates select them from an "Open-Stock" pattern. When you want a meat platter—choose from the same pattern. Keep adding to this nucleus and the first thing you know your odd purchases comprise a handsome set.

Now, if you had bought different decorations that struck your fancy, every time you needed special items your aggregate purchases would look like a job-lot.

Think it over—or better yet, come in and talk it over—and look the patterns over. We have 25 "Stock-patterns" to choose from.

W. W. DIMOND & CO., LTD.

53-57 King St., Honolulu.

Henry Waterhouse Trust Co., Ltd

Corner Fort and Merchant Streets.