

HONOLULU  
Monday & Holiday Morn.  
ASSOCIATED PRESS

THE BEST EVENING NEWSPAPER IN HONOLULU

TELEPHONE 365  
STAR  
BUSINESS OFFICE

# HAWAIIAN STAR

SECOND  
EDITION

The Star Prints More Local News Than Any Other Paper In This City

VOL. XV.

HONOLULU, HAWAII, TUESDAY, DECEMBER 17, 1907.

No. 4905

## ROOSEVELT AT HOME

(Associated Press Cable to The Star.)

WASHINGTON, D. C., December 17.—President Roosevelt, accompanied by Secretary Cortelyou, today returned to this city from Norfolk where he went in the Mayflower to review the sixteen battleships which left Hampton Roads yesterday en route to the Pacific.

## METCALF HAS GRIP

(Associated Press Cable to The Star.)

WASHINGTON, D. C., December 17.—Secretary Metcalf is ill with influenza.

## APPEAL TO POWERS

(Associated Press Cable to The Star.)

TEHRAN, Persia, December 17.—The Persian Parliament has issued a manifesto to the nations of the world declaring that the Persian monarch is violating a covenant with the people and appealing for aid of the Powers in defending the constitution.

## HENEY IN OREGON

(Associated Press Cable to The Star.)

PORTLAND, Oregon, December 17.—On motion of Francis J. Heney, who will prosecute the land fraud cases of the state, the trial has been set for January 13.

## ENJOINS BOYCOTT

(Associated Press Cable to The Star.)

WASHINGTON, D. C., December 17.—Justice Gould has granted a temporary injunction to prohibit the American Federation of Labor from boycotting, their action being declared unfair.

## MINERS RESUME

(Associated Press Cable to The Star.)

GOLDFIELD, Nev., December 17.—More men returned to work in the mines today and the situation is daily improving. There has been no serious trouble.

## AFTER ANOTHER STEAMER.

SAN FRANCISCO, Dec. 2.—Assistant General Manager W. H. Avery of the Toyo Kisen Kaisha expects to leave soon for another trip to England on business connected with the Japanese line. One of the objects of his visit is the purchase of another oil-carrier. The vessel will be used by the Toyo Kisen Kaisha in transporting oil for the vessels of its fleet in the Pacific.

Fine Job Printing, Star Office.

### What This Company Will Do For You . . .

It will manage your property; invest your money; buy or sell Stocks or Bonds; collect your rents; pay your taxes; make regular statements of income to you, and relieve you of all your business care; issue fire insurance risks; furnish burglar and fire-proof safe deposit boxes; act as Trustee, Administrator, or Guardian, and advise you on all such matters.

Hawaiian Trust  
Co., Limited.  
Fort Street

## ON TRACK OF THIEF

MARSHAL HENDRY AND INSPECTOR HARE GONE TO HAWAII TO GET MAN WHO ROBBED MAIL.

United States Postal Inspector F. J. Hare and United States Marshal E. R. Hendry, accompanied by a secret service man, left in the U. S. Kinau at 12:35 this afternoon for Kawaihae to take charge of the matter of the robbery of the mail when occurred supposedly between Kawaihae and Kamuela a week ago yesterday.

They will probably return at the end of this week with the man alleged to have taken from the registered pouch two packages of coin, one containing \$1,000 and the other containing \$2,500.

U. S. Marshal Hendry reached the Kinau wharf shortly before noon today, but learned that the Kinau would not sail until 12:30 on account of having to wait for the San Francisco mail for Hawaii from the P. M. S. S. Korea. The presence of Hare and Hendry and the secret service man naturally led to the conclusion that trouble was brewing for somebody. Inspector Hare stated that there was nothing doing, nor would he say what business

(Continued on Page Five.)

## BIG DAMAGE SUIT COMMENCED TODAY

WIDOW WANTS \$25,000 FOR DEATH OF HER HUSBAND—WAIALUA AGRICULTURAL CO. DEFENDANT

The accident at Waialua, on November 22, by which two men were killed and a number of others injured through a car loaded with rock getting away on a steep grade on what is known as the Halemano Railway Hill, and jumping off the end of a high trestle, had resulted in a suit for damages for \$25,000 being filed this morning, while it is understood that others are to follow.

Carolina Vierra, widow of Joao Vierra, one of the men killed, is the plaintiff to the suit, which has been filed through J. Lightfoot and Enos Vincent, attorneys, and the defendant is the Waialua Agricultural Company. The complaint charges that through the negligence of the defendant proper precaution were not taken in carrying on the work, and that defective brakes, might have been obtained by more care on the company's part. The case is filed in the Circuit Court and will come up before Judge De Bolt.

## BENEFIT TO STOREKEEPERS.

K. Yamamoto, the biggest importer of Japan rice, is the only local merchant who imports his rice direct from the fields, thereby saving the middleman's profit of which his patrons get the benefit of.

BETHEL ST. HACK CO.  
Bethel Street Hack Company; telephone 452. Hacks day and night, driven by responsible men, well acquainted with Honolulu.

FANCY CANDY BOXES.  
Christmas baskets and novelties for candy at the Palm Cafe. Great variety and beautiful assortment.

### Clothes to Fit

MADE ON THE PREMISES  
BY WHITE LABOR

New Cutter  
New Goods  
Latest  
Styles  
Perfect  
Fitting

L.B. KERR & CO., LTD  
ALAKEA STREET.

## "TEMPLE OF FINANCE"

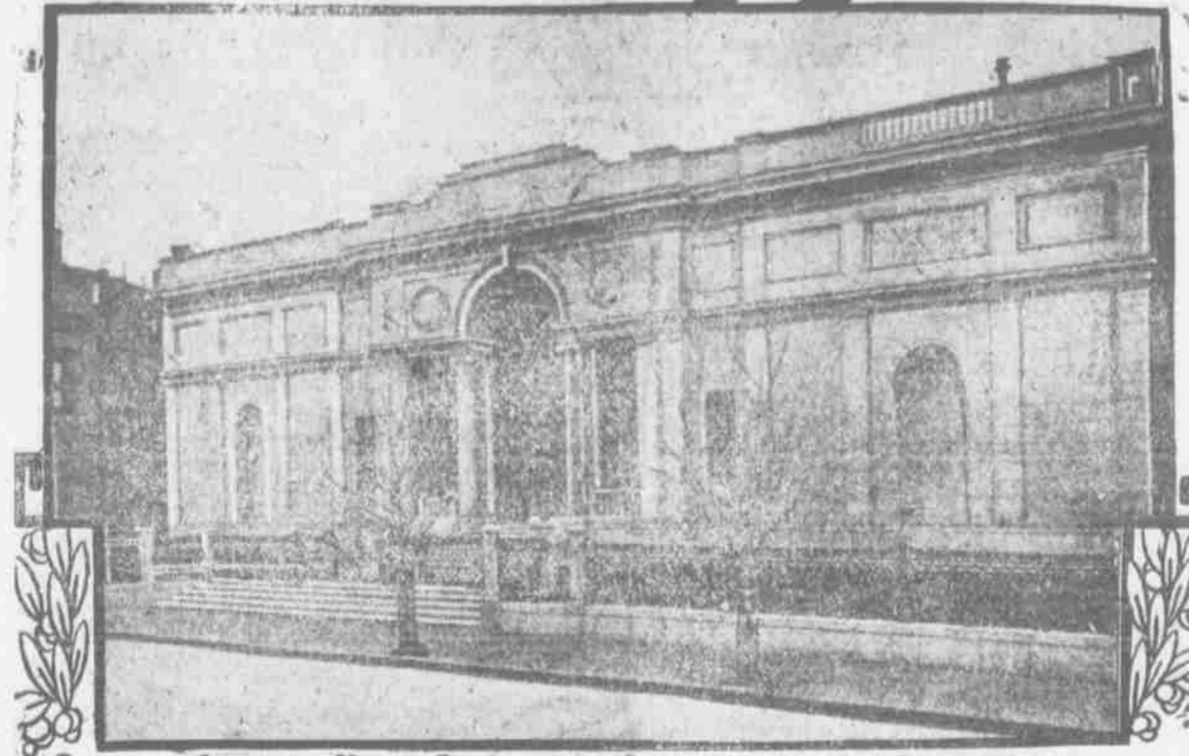

GENERAL VIEW. THE MORGAN LIBRARY AND ART MUSEUM

NEW YORK, December 6.—During the recent financial disturbance, there were assembled at the J. P. Morgan Art Gallery the most prominent financiers of the country, in an all-night session, seeking a plan upon which

further disaster and panic could be averted. The capital represented was many millions, if not billions of dollars. Trust Company of America; Thomas F. Ryan, Grant D. Seneley, E. M. Morgan, Frank A. Vanderlip, James Still-galler were George R. Sheldon, John Bourne, W. K. Vanderbilt, Jr., Geo. equal prominence.

## BREAKING BAR DETAINED KOREA

KEPT INSIDE OVERNIGHT IN SAN FRANCISCO BAY—ROUGH WEATHER FOR THREE DAYS.

Pacific Mail S. S. Korea, Captain Sandberg, docked at the Hackfield wharf at 11:30 o'clock this morning from San Francisco with 83 cabin passengers for this city, through passengers for the Orient numbering 102 in the cabin, 42 European stowage and 699 Asiatics. She brought 5,000 tons of general cargo for Honolulu and included in her through freight are 1,058 bars of silver valued at about \$600,000.

Rough weather was experienced for the first three days out. She left her wharf at San Francisco on time at 1 o'clock in the afternoon of December 10, but owing to the roughness of the bar did not get outside until 6 o'clock the next morning, thus losing 17 hours. She had practice as soon as she entered this harbor, seven days having expired, allowing for the difference in time, from her departure from the San Francisco wharf. She sails for the Orient at 10 o'clock tomorrow morning.

## MATTER SETTLED

TOKYO, Dec. 7.—There is reason to believe that the entire question of the emigration of Japanese to America has been satisfactorily settled, at least for the present, after a series of conferences, which have been held between United States Ambassador O'Brien and Minister of Foreign Affairs Hayashi. It is understood that at their last meeting the representatives of the Japanese government outlined a plan by which it was agreed to limit emigration to students and commercial men having known means of support, and to entirely prevent Japanese laborers from going to America. This agreement will entail the closest supervision on the part of the Japanese authorities.

## READY FOR CHRISTMAS?

Bring your shopping list to N. S. Sachs Dry Goods Co. The goods on display will offer you countless suggestions for gift giving. Goods in wonderful array for old and young.

## A NOTABLE FACT.

The absence of all narcotic makes Chamberlain's Cough Remedy the safest and best medicine for all coughs, colds, croup and whooping cough that can be procured. For sale by all dealers, Benson, Smith & Co., agents for Hawaii.

## LOOKS GOOD FOR HARBOR

PRESIDENT MORGAN RECEIVES IMPORTANT CABLE FROM H. P. WOOD REGARDING STATION.

At the time that Secretary Wood of the Chamber of Commerce left for Washington, he carried with him as much information as he possibly could get relative to Pearl Harbor. A few days after he had gone the Chamber of Commerce held an executive meeting and decided that Woods should have more data relative to the coral formation of the inner harbor and outer harbor than he had at present, and as a result of the meeting President Morgan cabled him asking how necessary it was to have the information.

The cable in answer to the one sent the other day arrived this morning, and is as follows: "Borings strongly advised. Will have the assistance of Captain Otwell's department and also Navy Department—Wood."

"The Chamber had done everything possible to get all the information that was needed, and at the present time everything was ready to start the work," said Mr. Morgan this morning. Superintendent Campbell of the Department of Public Works has offered to us the use of all the drills, machinery, etc., that they have and will give us any help that is necessary. The work of boring will be done under the direction of the U. S. Engineers and the Navy Department, and as soon as it is completed the report will be forwarded on to Washington to be placed before Congress.

"At least twenty-five borings will be taken, and I expect the work to be started in two or three days. The only thing that we are waiting for now is the authorization from Washington for Capt. Otwell and the Navy to go ahead. I think by the tone of Wood's cable that we have a good chance of getting the appropriation this session of Congress, and I, as well as every one else, sincerely hope we will get it."

## PROBATE CASE.

The final accounts of Ho Yee, administrator of the estate of Goo Shee, were this morning approved by Judge De Bolt. The administrator credits himself with \$90.75, and charges himself with 2900.

Judgment was today entered against John G. Rothwell in favor of W. C. Peacock in sum of \$25,000 in accordance with the finding of the Supreme Court sustaining Judge De Bolt's decision.

Martha K. Ross has brought action for divorce from Fred Rosa on grounds of desertion and failure to support.

SMALL ALIMONY GRANTED.  
Salida Kaus was this morning granted \$5 per week temporary alimony from her husband, Carl William O. H. Kaus, pending her suit for divorce from him.

Fine Job Printing, Star Office.

## G. DAVIS RAISES POINT IN CASE

DECLARES THAT HIGH SHERIFF HENEY HAS NO RIGHT TO CUSTODY OF HIS CLIENT.

George A. Davis, attorney for John Marks, charged with cattle stealing, raised a novel point in Judge Lindsay's court this morning when the case was called for trial, which resulted in the jury's being dismissed until 2 o'clock this afternoon in order to give time to attorneys to look up some points in the matter.

Marks was convicted and sentenced to five years in prison a week or more ago for horse stealing, but pending a hearing on the 27th on a writ of habeas corpus granted by Judge Dole of the United States District Court, the prisoner was admitted to bail and placed in the custody of the United States marshal. This morning he was brought into court by High Sheriff Henry, and Davis held that he was wrongfully in the custody of the sheriff and that while the marshal was responsible for him the Territory has no means of producing his body in court or elsewhere.

Attorneys Cathcart and Prosser for the prosecution argued that the custody of the United States did not relieve the prisoner of liability under the Territorial laws. Judge Lindsay however was willing to have light on the subject and the matter was continued.

## FAREWELL DANCE AT SEASIDE TONIGHT

This evening to the Spalding Baseball nine who have done so much for sport in Hawaii. Turn out in force and give these men a fitting send-off. Manager Mique Fisher will deliver a short address to thank the Honolulu public for the courtesies extended to his nine.

## TRANSPORT IS REPAIRED.

SAN FRANCISCO, Dec. 8.—After 65 days' strenuous work a new bottom has been fitted on the transport Sheridan. The work has been done at Mare Island under the supervision of Naval Constructor Evans. The Sheridan was taken out of dock yesterday to make room for the cruisers which have to be repaired at Mare Island.

## FOR A MERRY CHRISTMAS.

We have trimmed Christmas trees and ornaments of all kinds. Also, fancy candy boxes and Holiday candies of all kinds. Alexander Young Cafe.

A Christmas tree is a mockery minus candles and colored pop-corn. New England Bakery has both.

Fine Job Printing, Star Office.

## KUHIO PUTS IN CLAIM FOR QUEEN

QUARTER OF A MILLION ASKED FOR LILUOKALANI—\$2,000,000 FOR PEARL HARBOR DRY DOCK—BIG AMOUNTS WANTED FOR PUBLIC BUILDINGS BOTH IN HONOLULU AND HILO—OTHER AMOUNTS ASKED

Queen Liliuokalani's claim \$ 250,000  
Pearl Harbor Drydock . . . 2,000,000  
Public Building, Honolulu . . . 850,000  
Public Building, Hilo . . . 150,000  
Lighthouse, Kauai . . . 75,000  
Repayment for Lighthouse Maintenance . . . 23,000  
Soil Survey . . . 15,000  
Hydrographical Survey . . . 10,000

Washington, L. C., Dec. 5, 1907.

EDITOR HAWAIIAN STAR:—The session of Congress now opening offers both special encouragement and unusual obstacles to obtaining extensive legislation affecting Hawaii. The encouraging features are the large estimates for Hawaiian appropriations submitted to Congress by the departments, and also the growing friendly interest in Hawaii which has been greatly stimulated by the visit of the Congressional party.

The particular obstacles that confront us are the facts that the antepresidential session is always a talk-much-and-do-little session, and the greater hindrance of the sudden and widespread business depression; the latter has already cut heavily into the Treasury receipts, and is bound to create a strong sentiment in Congress toward the scaling down of governmental expenditures. Even the time honored argument, that it would relieve the stringency to expend the Treasury surplus, cannot be invoked at this time, since that surplus is practically all on deposit in national banks and through them is already in use in the channels of trade.

But in spite of obstacles, it is my purpose to make the results of this session exceed those of the last one, as each has shown an increase over the preceding session for the past three years.

The outlook for Pearl Harbor improvements which is to be our main work for this year, is on the whole very encouraging. Through the change in the attitude of the General Board of the Navy, we have at least secured an official estimate of two millions of dollars for a dry dock, of which a half million is asked to be appropriated this year. The President's recommendation that Pearl Harbor be opened is very gratifying, although he has not specifically advised the beginning of naval station work there as it was hoped, from a Cabinet official's statement, that he would do.

The apathy of the Secretary of the Navy toward Pearl Harbor has at least developed into a direct statement in opposition to its present improvement. In a recent conversation with a member of Congress, the Secretary said that he deemed it inadvisable to begin construction work at Pearl Harbor at this time; he added that in his opinion, a new station in southern California would be of more importance to the navy than would one at Pearl Harbor. This indicates clearly that if we succeed in getting an appropriation for Pearl Harbor, it will not be with the aid of the Secretary of the Navy, but rather in the face of his opposition.

It is practically certain that the inclusion of the Pearl Harbor item in the official estimates is due to the

firm attitude taken by Admiral Dewey and the General Board in emphasizing the immediate importance of that work, and to the favorable attitude of the President.

My secretary has for the past three months followed this subject up with the Naval Board and has on three occasions been asked by a subcommittee of the board to confer with them on particular features of the project. Another personal conversation had with Admiral Dewey within the last week indicates that he does not share the views of the Secretary of the Navy in regard to Pearl Harbor; on the contrary developments of the past year have brought the Admiral of the Navy to regard the development of Pearl Harbor as one of the most important features of the naval programme.

The Secretary of War has approved the whole of General MacKenzie's estimates for Hawaiian fortifications, and over a million dollars are submitted under the various heads. It is of course too early to determine what attitude the House committee will assume toward this large estimate.

I have already introduced bills for the following objects:  
Queen Liliuokalani's Claim \$ 250,000  
Pearl Harbor Drydock . . . 2,000,000  
Public Building, Honolulu . . . 850,000  
Public Building, Hilo . . . 150,000  
Light House, Kauai . . . 75,000  
Repayment for Light House Maintenance . . . 23,000  
Soil Survey . . . 15,000  
Hydrographical Survey . . . 10,000

Also a bill to enable the Punahele residents on leased land to acquire their homes from the government.

Very truly yours,  
J. K. KALANIANAOLE,  
Delegate to Congress.

## LUM TUCK HURT \$10,000 WORTH

A damage suit was filed today in the Circuit Court by Lum Tuck vs. L. An Leong, for \$10,000 for defamation of character. The plaintiff is represented by J. Lightfoot, and claims as a ground for his suit that the defendant on the public street on December 2nd, accused him of forging the name of one Ah Nui to certain papers and threatened him with imprisonment, and otherwise maliciously and falsely charged and abused him in the presence of a number of other persons, employing as a vehicle of his abuse both Chinese and English.

Special rates on candy to church fair promoters at the New England Bakery.

Fine Job Printing, Star Office.



### Dainty Christmas Footwear

Give the ladies dainty dress pumps and slippers. Nothing could please them more than to have something elegant and dressy for receptions and other social occasions.

We have beautiful pumps and sailor ties, which were personally selected in the East for our Christmas trade.

### MANUFACTURERS' SHOE

Company Limited.  
1051 Fort Street  
Phone 282.

A MATTER OF HEALTH

**ROYAL**  
**BAKING POWDER**  
Absolutely Pure  
HAS NO SUBSTITUTE  
A Cream of Tartar Powder,  
free from alum or phosphoric acid

ROYAL BAKING POWDER CO., NEW YORK.

# Oceanic Steamship Company

## Sierra-Alameda Schedule

ARRIVE HONOLULU.	LEAVE HONOLULU.
S. S. ALAMEDA.....NOV. 22	S. S. ALAMEDA.....NOV. 27
S. S. ALAMEDA.....DEC. 13	S. S. ALAMEDA.....DEC. 18
1908.	1908.
S. S. ALAMEDA.....JAN. 3	S. S. ALAMEDA.....JAN. 8

In connection with the sailing of the above steamers, the Agents are prepared to issue to intending passengers coupon through tickets by any railroad from San Francisco to all points in the United States, and from New York by steamship line to all European Ports.

FOR FURTHER PARTICULARS, APPLY TO

## W. G. Irwin & Co., Ltd

AGENTS FOR THE OCEANIC S. S. CO.

## Canadian-Australian Royal Mail Steamship Co

Steamers of the above line running in connection with the CANADIAN-PACIFIC RAILWAY COMPANY between Vancouver, B. C., and Sydney, N. S. W., and calling at Victoria, B. C., Honolulu and Brisbane, Q.

DUE AT HONOLULU ON OR ABOUT THE DATES BELOW STATED, VIZ:

FOR AUSTRALIA.	FOR VANCOUVER.
1908.	1908.
MOANA.....JAN. 11	MOWERA.....JAN. 8
MOWERA.....FEB. 5	AORANGI.....FEB. 5
AORANGI.....MAR. 7	MOANA.....MAR. 7

CALLING AT SUVA, FIJI, ON BOTH UP AND DOWN VOYAGES.

## Theo. H. Davies & Co., Ltd., Gen'l Agents

## American - Hawaiian Steamship Company

FROM NEW YORK TO HONOLULU.

Weekly Sailings via Tehuantepec.

Freight received at all times at the Company's wharf, 41st Street, South Brooklyn.

FROM HONOLULU TO SAN FRANCISCO DIRECT.

S. S. NEVADAN—TO SAIL JAN. 4. S. S. ARIZONAN..... On or about

FROM SAN FRANCISCO TO HONOLULU DIRECT.

S. S. COLUMBIAN—TO SAIL DEC. 24. H. HACKFELD & CO., LTD.,

S. S. NEBRASKAN—TO SAIL DEC. 31. Agents, Honolulu.

Freight received at Company's wharf

Greenwich Street.

## MATSON NAVIGATION COMPANY

The S. S. "HILONIAN" of this line, carrying passengers and freight, will run in a direct service between this port and San Francisco, sailing and arriving on or about the following dates:

Leave S. F.	Arrive Honolulu.	Leave Honolulu.
DEC. 19	DEC. 26	DEC. 31
JAN. 15	JAN. 22	JAN. 28
FEB. 12	FEB. 19	FEB. 25
MAR. 11	MAR. 18	MAR. 24

PASSENGER RATES TO SAN FRANCISCO: FIRST CABIN, \$60.00. ROUND TRIP, FIRST CLASS, \$110.00.

For Further Particulars, Apply To

## Castle & Cooke Limited, Agents

## Union-Pacific Transfer Co., Ltd

FURNITURE AND PIANO MOVING.

Baggage Shipping  
Storage Wood  
Packing Crat.

PHONE 58

## Koa Furniture

UPHOLSTERING AND REPAIRING

WING CHONG CO.

Cor. King and Bethel. P. O. Box 1930

## All to the Good

Buy your Christmas gifts from us and you'll be at least 50 per cent. to the good.

J. Carlo Pawn Co.  
1018 Nuuanu St. Near King.

Is there any reason why our advertising matter should not help your business? Let's see.

HAWAII PUBLICITY CO.,  
Telephone 173.

BUGGIES, SURRIES, HACKS,  
WAGONS, DRAYS AND IN FACT

All Kinds of Repairing Done on Short Notice.

NEW OAHU CARRIAGE  
MANUFACTURING CO.  
River Street near Beretania.  
Fine Job Printing, Star Office.

## Fancy Smoking Tobaccos

THE BRANDS—WHICH ARE STEADILY GAINING

## The Smoker's Favor

MONTE CRISTO SLABS (in small and large tins) is a selection of the finest tobacco that can be obtained. The exacting smoker who has never secured a pipe tobacco that is just to his liking in every respect will find in this brand a cool, comforting smoke that satisfies.

CONTINENTAL CUBES (in 1 1/2 tin). A high grade, granulated, plug tobacco, ready for the pipe, cool and fragrant, will not bite the tongue.

VAN BIBBER (in 1 1/2-oz tins). The mildest and best sliced plug pipe tobacco.

OLD ENGLISH CURVE CUT (in 1 1/2-oz tins) has the natural tobacco flavor that only pure, unadulterated tobacco can have. It smokes free and cool.

THREE FEATHERS (in 1 1/2-oz tins). Choice granulated plug cut. A tobacco with an individuality of its own.

ASK YOUR DEALER FOR THESE BRANDS.

## H. HACKFELD & CO., LTD

WHOLESALE IMPORTERS.

# SHIPPING INTELLIGENCE

(For additional and later shipping see pages 4, 5 or 8.)

## TIDES, SUN AND MOON.

First quarter of the moon Dec. 11th.

Date	High Tide Large	High Tide Small	Low Tide Large	Low Tide Small	Sun Rises	Sun Sets	Moon Rises	Moon Sets
9	6:47	1:9	7:16	—	2:21	5:19	10:11	—
10	7:47	1:1	8:46	—	3:10	6:28	11:13	—
11	8:36	1:5	10:23	—	4:17	7:28	—	—
12	9:14	1:3	11:55	4:43	5:36	8:29	5:39	0:14
13	10:38	1:2	—	5:23	6:23	9:21	1:10	—
14	11:35	1:3	—	6:01	6:36	10:21	2:03	—
15	12:15	1:5	—	6:36	7:42	11:21	2:50	—

Times of the tide are taken from the U. S. Coast and Geodetic Survey tables. The tides at Kahului and Hilo occur about one hour earlier than at Honolulu. Honolulu standard time is 10 hours 30 minutes slower than Greenwich time, being that of the meridian of 157 degrees 30 minutes. The time whistle blows at 1:30 p. m. which is the same as Greenwich, 0 hours, 0 minutes. The Sun and Moon are for local time for the whole group.

## U. S. DEPARTMENT OF AGRICULTURE—WEATHER BUREAU.

The following data, covering a period of 32 years, have been compiled from the Weather Bureau records at Honolulu, T. H. They are issued to show the conditions that have prevailed, during the month in question, for the above period of years, but must not be construed as a forecast of the weather conditions for the coming month.

Month, November, for 32 years.

TEMPERATURE (1876-1906).

Mean or normal temperature, 74°. The warmest month was that of 1896, with an average of 76°.

The coldest month was that of 1893, with an average of 73°.

The highest temperature was 86° on the 17th, 1892; 17th, 1893; 24th, 1897; 25th and 26th, 1902.

PRECIPITATION (1877-1894, 1904-6).

Average for the month, 4.52 inches. Average number of days with .01 of an inch or more, 14.

The greatest monthly precipitation recorded in any 24 consecutive hours was 5.22 inches on the 30th, 1880.

RELATIVE HUMIDITY.\*

Average, 9 a. m., 71 pct.; 3 a. m., 70 pct.; average, 9 p. m., 89 pct., (1893-1903); 8 p. m., 74 pct., (1904-6).

CLOUDS AND WEATHER (1890-1906)

Average number of clear days, 10; partly cloudy days, 14; cloudy days, 6.

WIND.

The prevailing winds are from the NE. (1875-1904, 1904-6).

The average hourly velocity of the winds is 8.0 miles (1904-6).

The highest velocity of the wind was 28 miles from the NE. on the 17th, 1904; 15th, 1905 (1904-6).

Station: Honolulu, T. H.

Date of Issue: October 31, 1907.

\* 9 o'clock averages from records of Territorial Meteorologist; 3 o'clock averages from Weather Bureau records.

WM. B. STOCKMAN,  
Section Director, Weather Bureau.

## Shipping in Port

(Army and Navy.)

U. S. S. Iroquois, Carter, Johnson Island, Aug. 30.

(Steamships.)

Br. cableship Restorer, Combe, Guam, Nov. 24.

Br. S. S. Queen Tetiana, Breaks, Newport News, Dec. 4.

Br. S. S. Highland Monarch, Wood, Baltimore, Dec. 6.

O. S. S. Alameda, Dowdell, San Francisco, Dec. 13.

P. M. S. S. Korea, Sandberg, San Francisco, Dec. 17.

(Sailing Vessels.)

Am. sc. Spokane, Jamieson, Kailua, Nov. 17.

Am. bk. R. P. Rithet, Drew, San Francisco, Dec. 4.

Br. bk. Invernell, Symmons, Leith, Dec. 5.

CLERKS ARE PROMOTED.

SAN FRANCISCO, Dec. 4.—Assistant Freight Clerk J. W. Boyd, of the Korea, has been promoted to the position of freight clerk of the steamer Indiana, and Storekeeper R. H. Robinson has been promoted to be assistant freight clerk on the Korea.

BRINGS CARGO OF COAL.

SAN FRANCISCO, Dec. 4.—The ship Fort George, Captain Fullerton, arrived from Newcastle, Australia, yesterday with 2875 tons of coal consigned to Hind, Rolph & Co. Captain Fullerton reports that the Fort George, which left Newcastle September 28th, occupied thirty-four days in reaching the equator. From the equator light variable winds were encountered.

HAS NEW RUDDER.

SAN FRANCISCO, Dec. 4.—The American-Hawaiian Steamship Company's

Logan at San Fran.

Buford left Hon. for Manila, Nov. 14.

Sherman at S. F.

Dix at Seattle, Nov. 30.

Sheridan repairing at Mare Island.

Warren at Manila.

Crook left Hon. for Manila, Nov. 2.

## At Other Ports

Yokohama—Arrived, Dec. 15. T. K. K. S. S. Hongkong Maru, hence Dec. 3.

ARRIVING.

Tuesday, December 17.

P. M. S. S. Korea, Sandberg, from San Francisco, 9:30 a. m.

DEPARTING.

Monday, December 16.

S. S. Noean, Mitchell, for Kau ports, 9 p. m.

Tuesday, December 17.

S. S. Kinau, Freeman, for Hilo and way ports, noon.

S. S. W. G. Hall, Thompson, for Kauai ports, 5 p. m.

S. S. Iwajani, Self, for Maui and Molokai ports, 5 p. m.

PASSENGERS

Departed.

Per S. S. Kinau, Dec. 17, for Hilo and way ports: E. Madden, Frank Spencer, J. D. Kohl, Miss K. Walker, Miss S. Walker, Miss D. Walker, Miss M. Walker, Father Patrick, H. Akona, P. Calderhead, Miss Daisy Todd, Miss Katie Sadler, M. Bird, S. M. Spencer, Wong Hing and wife, E. Madden, Miss J. Lalakea, A. Horner, W. G. Walker, Captain Otwell, G. H. Dunn, J. Melnick, W. Muir, C. B. Lyman, Henry Beckley, A. Marson, Miss E. Lydgate, S. P. Woods, R. Horner, H. S. Rickard, W. Lydgate, B. C. Kennedy, Mrs. H. C. Willfong, Miss G. Willfong, Miss G. Willfong, Mrs. McQuaid, Miss L. Low, Robert Horner.

Per S. S. Alameda, December 18, for San Francisco: Mrs. J. Rosenberg, and 2 children, A. R. Robinson, S. Robinson, Mrs. M. Welcker, Mrs. E. S. Hutchins, 15 baseball players (Spaldings), Captain Freeman, Mrs. J. Munkie, Mrs. S. Decote, Miss L. Anderson, W. A. Bryan, E. M. Campbell, W. H. Siebecker, Miss J. Center, E. J. Stone.

PASSENGERS BOOKED.

Per S. S. Claudine, Dec. 20, for Hawaii and Maui ports: Charles Gay, Miss Macdonald, Mrs. E. Wood, Miss H. Stender, Miss J. Davidson, M. G. Anjo, M. M. Feltner, Master E. H. Austlin, Miss M. Froveth, Miss Rose Peck, Mary Rodrigues, Sem Foo, Chin Sue.

Per S. S. W. G. Hall, Dec. 17, for Kauai ports: W. H. Rice and wife, A. Robinson, A. Waterhouse and wife, George Fairchild and wife, Mrs. C. W. Hudson and 2 children, H. K. Kethner, C. F. Herriek, Mrs. W. H. Rice, Jr., Mrs. D. Isenberg, C. S. Dole, R. M. Purvis, Miss Helen Macfarland, Miss A. Andermann.

Per S. S. Mikahala, Dec. 19, for Kailua ports: A. Robertson, Miss H. Gilhus, Miss E. Edwards, Miss A. Grote, Miss D. Grote, Miss Mary Grote, Miss M. Riedel.

WAITING FOR WITNESS.

The trial of Goo Won Hoy, charged with sending obscene literature through the mails, was this morning set in the United States Court for Friday of this week. By that time Mrs. George D. Gear, to whom the letters in question are alleged to have been addressed, is expected to have returned from the Coast as a witness.

JAPANESE COMBINE TO LIMIT COMPETITION

OAKLAND, Dec. 2.—The Oakland Police Department has just discovered the existence of a Japanese Board of Trade that strictly limits competition among the Japanese business men of this city. According to the regulations of this board of trade no Japanese merchant may open a new place of business within a certain distance of any place already established by his fellow countrymen. This discovery of this organization resulted from the observation of several Japanese measuring with a tape line the distance from one Japanese place of business to another. A crowd gathered out of curiosity and the police were called and investigated.

big freighter Nebraska, cleared yesterday for Tacoma. The Nebraska's new rudder has now been fixed and she will go to sea today.

McCLELLAN COMING HOME.

The transport McClellan has been ordered home from the Philippines, where she will no longer be needed. The time for her sailing from Manila has not been fixed, but it will be early in the winter. The McClellan has been employed in the inter-island Army traffic several years. The Warren has now taken her place.

LIBELS THE PORT GEORGE.

SAN FRANCISCO, Dec. 5.—The Maryland Dredging and Contracting Company, owner of the dredger Vim, filed a libel in the United States District Court yesterday against the American bark Fort George for \$9000. It is alleged that on December 8, 1906, while the Fort George was in tow she collided with the dredger although the tugboat avoided the disaster and placed the blame on the course that was steered by the Fort George. The damage which was done the dredger in the collision is supposed to be represented by the amount prayed for.

THAT MEANS RHEUMATISM.

Sore and swollen joints, sharp shooting pains, torturing muscles, no rest, no sleep. That means rheumatism. It is a stubborn disease to fight, but Chamberlain's Pain Balm has conquered it thousands of times. It will do so whenever the opportunity is offered. Try it. One application relieves the pain. For sale by all dealers, Benson, Smith & Co., agents for Hawaii.

## OWNERS OF SEWALL STILL HAVE HOPES

AMERICAN FOUR-MASTER, LONG OVERDUE, MAY HAVE BEEN DRIVEN FAR OUT OF COURSE.

PHILADELPHIA, Dec. 6.—The American four-masted bark Arthur Sewall, long overdue from this port for Seattle, is not the only square-rigged vessel about whose safety much uneasiness is felt in shipping circles. The bark Adolf Ohrlig, Captain Ross, left New York on April 10, a week later than the Sewall, bound for San Francisco, and since then nothing has been heard of the vessel.

Reports reached here yesterday from the Pacific coast which tell of terrific storms in the neighborhood of Cape Horn. One vessel, the French bark Rochambeau, from Rochester, Eng., reported that she was off Cape Horn 60 days unable to proceed owing to a succession of westerly gales. On June 29 this bark encountered a hurricane.

The knowledge that the American clipper ships Atlas and Kenilworth, both bound for San Francisco, were compelled to put into Rio Janeiro, damaged by storms, leads maritime men to believe that the Sewall encountered the same gales and was blown far out of her course. The Atlas was more than 200 days out before tidings of her were received. The Kenilworth was out more than a year before she sought refuge at Rio Janeiro. Both vessels lost sails. They are believed to be still at Rio Janeiro.

The American schooner William Nottingham left New York on March 3 for Seattle and was not heard from until she put into Melbourne on September 4 for new gear and sails. The British ship Dynamene, which left Leth on January 17 for San Francisco, was supposed to have been lost on September 19 in distress. The Italian ship Elisa, from Tyne April 23, was long overdue at San Francisco, and was supposed to have foundered until word was received of her arrival at Melbourne in distress last September.

The fact that so many sailing vessels had to seek harbor causes owners and agents of the Arthur Sewall to believe that this bark, which is constructed of steel, weathered the storms, but was blown far out of her course. The Sewall has enough food on board to last fifteen months if necessary.

WAITING FOR WITNESS.

The trial of Goo Won Hoy, charged with sending obscene literature through the mails, was this morning set in the United States Court for Friday of this week. By that time Mrs. George D. Gear, to whom the letters in question are alleged to have been addressed, is expected to have returned from the Coast as a witness.

JAPANESE COMBINE TO LIMIT COMPETITION

OAKLAND, Dec. 2.—The Oakland Police Department has just discovered the existence of a Japanese Board of Trade that strictly limits competition among the Japanese business men of this city. According to the regulations of this board of trade no Japanese merchant may open a new place of business within a certain distance of any place already established by his fellow countrymen. This discovery of this organization resulted from the observation of several Japanese measuring with a tape line the distance from one Japanese place of business to another. A crowd gathered out of curiosity and the police were called and investigated.

big freighter Nebraska, cleared yesterday for Tacoma. The Nebraska's new rudder has now been fixed and she will go to sea today.

McCLELLAN COMING HOME.

The transport McClellan has been ordered home from the Philippines, where she will no longer be needed. The time for her sailing from Manila has not been fixed, but it will be early in the winter. The McClellan has been employed in the inter-island Army traffic several years. The Warren has now taken her place.

LIBELS THE PORT GEORGE.

SAN FRANCISCO, Dec. 5.—The Maryland Dredging and Contracting Company, owner of the dredger Vim, filed a libel in the United States District Court yesterday against the American bark Fort George for \$9000. It is alleged that on December 8, 1906, while the Fort George was in tow she collided with the dredger although the tugboat avoided the disaster and placed the blame on the course that was steered by the Fort George. The damage which was done the dredger in the collision is supposed to be represented by the amount prayed for.

THAT MEANS RHEUMATISM.

Sore and swollen joints, sharp shooting pains, torturing muscles, no rest, no sleep. That means rheumatism. It is a stubborn disease to fight, but Chamberlain's Pain Balm has conquered it thousands of times. It will do so whenever the opportunity is offered. Try it. One application relieves the pain. For sale by all dealers, Benson, Smith & Co., agents for Hawaii.

— BANZAI —  
Are you aware of the fact that

# Banzai Tea

is the only tea that will appeal to ones taste? It will soothe, refresh and invigorate you and prevent that tired feeling.

## Banzai Biscuits

are so well known that they need no introduction. They sell on their merits. SOLD ONLY BY

# K. Yamamoto

WHOLESALE MERCHANT,  
Hotel Street near Nuuanu.  
Also sole agent for

## Bunmei Best Soy Fuji Dai No. 1 Soy

— BANZAI —

## HUSTACE-PECK CO., LTD.

— DRAYMEN —  
Phone 295. 63 Queen Street. P. O. Box 212.

ESTIMATES GIVEN ON ALL KINDS OF TEAMING

DEALERS IN

FIRE WOOD, STOVE, STEAM AND BLACKSMITH COAL  
Crushed Rock, Black and White Sand,  
Garden Soil.  
HAY, GRAIN, CEMENT, ETC., ETC.

# Great Reduction

WAMMOTH DISCOUNT TO EVERY PURCHASER.

## Silk Shirts, Carved Tables

# Christmas Goods

NEW SILK KIMONOS, SILK COMFORTERS, SILK BAGS, COTTON AND GRASS CREPES, All Shades, . . .

# TOYS Of Every Description TOYS

PORTIERES, BRONZE ORNAMENTS, BRASS LANTERNS and CHIMES, BEAUTIFUL ART DECORATIONS

BUY NOW FOR CHRISTMAS

# SAYEGUSA

NUUANU ABOVE HOTEL

## EXCEEDINGLY HANDSOME HOLIDAY GIFTS

We have received per last boat, new shipment of Oriental Goods, for the HOLIDAYS.

Consisting of:—Chinese Mandarin Coats for Ladies, Embroidery Silk Shirt Waists, Silk Shawls and Capes, Embroidery Silk Bed-Spreads, Embroidery Silks, Grass and Linen Table Covers, Assorted Dress Silks of all Colors, Chefoo Liquid Wares, Ivory and Silver Ware, Ebony Settee and Chairs, Jades Stone and Chinese Crockery. These are the most acceptable gifts for your friends.

# Wing Wo Tai & Co.,

Nuuanu St. Near King



# SANTA CLAUS EMPORIUM 254 Cases of Toys and Pictures



Pictures for Parlors, Dining Rooms and Dens. Don't miss seeing them. You will surely want one to decorate your Home.  
An elegant line of Toilet Sets, Manicure Sets and Sewing Boxes. In fact we have everything.

Don't miss seeing our Elegant Line of Ladies Fine Stationery and Juvenile Stationery, Franc Eatan and Harbut & Co. and Berlin & James Co. The very latest New York styles. You will be convinced our prices are right.

YOUR MONEY SAVERS.

## Wall, Nichols Co., Ltd

N. B.—Particular attention paid to Island and Mail orders.

### Fire Insurance

Atlas Assurance Company of London  
New York Underwriters Agency  
Providence Washington Insurance Company  
The B. F. Dillingham Co., Ltd.  
General Agents for Hawaii.  
Fourth Floor, Stangenwald Building.

### W. G. IRWIN & Co.

AGENTS FOR THE  
Royal Insurance Co. of Liverpool, Eng.  
Scottish Union & National Ins. Co. of Edinburg, Scotland.  
Wilhelmina of Madgeburg General Insurance Company.  
Commercial Union Assurance Co. of London.

#### THE EXPERT DENTISTS

##### OUR LIFE WORK

We have spent 20 years in the study of our profession, just to save you the disagreeable experience of toothache.  
We have learned our business that you may be comfortable. Whose fault is it if you suffer with those teeth?  
Our Free Examination is thorough  
DR. F. L. FERGUSON  
Cor. Fort and Hotel Street

#### THE EXPERT DENTISTS

### C. BREWER & CO., LTD.

QUEEN STREET,  
HONOLULU, T. H.

AGENTS FOR  
Hawaiian Agricultural Company, Onomea Sugar Company, Honoumou Sugar Company, Waialua Sugar Company, Ooakala Sugar Plantation Company, Pepeekeo Sugar Co., Kapapala Ranch

Charles M. Cooke, President  
Geo. H. Robertson, V-Pres. & Mgr.  
E. Faxon Bishop, Treas. & Secy.  
F. W. Macfarlane, Auditor  
P. C. Jones, Director  
C. H. Cooke, Director  
J. R. Gall, Director  
All of the above named constitute the Board of Directors.

### ALEXANDER & BALDWIN LTD.

J. P. COOKE, Manager.

OFFICERS and DIRECTORS.  
H. P. Baldwin, President  
J. B. Castle, 1st Vice-President  
W. M. Alexander, 2nd Vice-President  
L. T. Peck, 3rd Vice-President  
J. Waterhouse, Auditor  
E. E. Paxton, Secretary  
W. O. Smith, Director  
G. R. Carter, Director

### SUGAR FACTORS AND COMMISSION MERCHANTS

AGENTS FOR  
Hawaiian Commercial & Sugar Company.  
Haiku Sugar Company.  
Paia Plantation.  
Maui Agricultural Company.  
Kihel Plantation Company.  
Hawaiian Sugar Company.  
Kahuku Plantation Company.  
Kahului Railroad Company.  
Haleakala Ranch Company.  
Honoula Ranch.

### Realty Transactions

Entered of Record Dec. 13, 1907.  
John Fuller and wf to W S Nicol... D  
W W Ahana and wf to C H Banning... M  
Henry P Baldwin and wf to Maui  
R R and S S Co... D  
Hugh M Coke and wf to James L  
Coke... BS  
James L Coke to Kahului Railroad  
Co... CM  
W W Ahana and wf to J Alfred  
Magoon... D  
P E R Strauch to Elizabeth P Mc  
Candless... Rel  
Caroline K Silva and hsb to John  
Emmelth, Tr... D

Recorded December 9, 1907.

Ling Shing to Tai Tin Len, B S; leasehold, 2 bldgs, furniture, livestock, well, etc. \$432. B 294, p 483. Dated Jan 12, 1907.

E C Holstein to Wa Lee, A L; pe land, cor Vineyard and River Sts, Honolulu, Oahu. \$320. B 293, p 269. Dated Dec 7, 1907.

Carrie E Godfrey to James L McLean, P A; general powers. B 294, p 483. Dated Sept 23, 1907.

L K Sheldon and wf to Fanny Strauch, D; lot 2A of R P 1885, ap 2, Kamakela, Honolulu, Oahu. \$600. B 300, p 94. Dated Dec 5, 1907.

Margaret E Schmidt and hsb (W T) to Emma A Dimond, D; lots 1 and 2, blk 61, Waiakae tract, Honolulu, Oahu. \$4000. B 300, p 95. Dated Oct 11, 1907.

Waiku Waimalu and hsb to Kemoo Land Co Ltd, D; 1-2 int in gr 1620, Kamanani, Waialua, Oahu. \$250. B 300, p 99. Dated Dec 9, 1907.

Joe M Pedro and wf to Mariana J Moreira, D; pe land, Ohia, N Kona, Hawaii. \$1200. B 300, p 88. Dated June 29, 1907.

H. B. Nalimu to Koming et al; L; 3/4 land, Kihalani, N. Hilo, Hawaii. 20 yrs—10 yrs at \$200, 10 yrs at \$250. B 293, p 267. Dated Sept 16, 1904.

Elisbeth G Gehr and hsb (H B) to T Clive Davies, Agrmt; to sell for \$8000, leasehold, bldgs, etc., Waiakae, Hilo, Hawaii. \$2500. B 294, p 484. Dated Dec 9, 1907.

F G de Harné and hsb (E de) et al to Kohala Land Co, Ltd, D; 3-4 int in R P 5449, kul 10,548, Halawa, N Kohala, Hawaii. \$850. B 300, p 97. Dated Aug 31, 1907.

N C Willfong to J Maka and wf, Rel; pe land, Ponahawai, Hilo, Hawaii. \$115. B 297, p 336. Dated June 26, 1899.

John T Moir to J Maka and wf, Rel; pe land, Ponahawai, Hilo, Hawaii. \$115. B 297, p 336. Dated June 26, 1899.

John T Moir to J Maka and wf, Rel; pe land, Ponahawai, Hilo, Hawaii. \$500. B 297, p 336. Dated June 9, 1900.

J Maka and wf to G W A Hapai, Jr, D; 2 ps land, Ponahawai St, Hilo, Hawaii. \$800. B 300, p 101. Dated Nov 30, 1907.

J Maka and wf to Mrs. Pua Pan Ching, D; 17 86-1000a of R P (gr) 1019, Kona, etc, Puna, Hawaii. \$100. B 300, p 102. Dated Dec 3, 1907.

John K Kaukau and wf to A N Hayselden, D; int in pe land, Uhaou, Lahaina, Maui. \$100. B 300, p 89. Dated Dec 5, 1907.

Guy S Goodness and wf to Territory of Hawaii, D; por gr 3046, Papaaka, Honoula, Maui. B 300, p 90. Dated Dec 6, 1907.

Entered of Record Dec. 14, 1907.  
Godfrey Brown Tr et al to Union Mill Co... L  
Kanohekakanihi and hsb to H K Lonokapu... D  
Mele Kumiki to T K Lalake... M  
W A Todd and wf to T K Lalake... M  
Udo Ushigoro to C F Bradshaw... CM  
Joao M Felipe and wf by atty to  
John Lawrence... D  
J W H I Kihie et al to Haau... D  
Maria T do Canto and hsb to Maria E de Medeiros... D  
Jacinta Agostinha and hsb to Maria E de Medeiros... D  
Maria E de Medeiros and hsb to Joao Pinho... D  
Maria de Lima and hsb to Joao Pinho Wai Pan to Chun Chan... BS  
W E Shaw to Notice... Notice

Recorded Dec. 7, 1907.  
Knobi Kahookanohano and hsb to Waialua Sugar Co, Ex D; kul 2572, ap 2, Waiakae, Waialua, Maui. \$1. B 300 p 91. Dated Dec 3, 1907.

Waialua Sugar Co to Kapihi Kahookanohano (w), Ex D; 2820 sq ft land, Waiakae, Waialua, Maui. \$1. B 300, p 91. Dated Dec 3, 1907.

Recorded Dec 10, 1907.  
J Alfred Magoon to Mary A Kalonaimaka and hsb, Rel; int in pe land, Manoa, Honolulu, Oahu. \$225. B 297, p 336. Dated Dec 2, 1907.

J Alfred Magoon to Eunice Dower, A M; mtg M H Kahulu on lot 24, blk 16, Kewalo, Honolulu, Oahu. \$530. B 297, p 337. Dated Dec 2, 1907.

Minor children of James A King by gdn to Tr of J L Blaisdell, A M; mtg J Carry on lots 1, 2 and 5, blk 106, Palolo Valley, Honolulu, Oahu; leasehold, bldgs, etc, Richards st, Honolulu, Oahu. \$4000. B 297, p 340. Dated Aug 30, 1904.

Allen & Robinson Ltd to Edith B Wallace and hsb, Rel; lot 35, blk B, Matlock st, Honolulu, Oahu. \$1500. B 297, p 341. Dated Nov 7, 1907.

Kahalaole (w) et al to Lelaoha Kanoa (w) D; int in por R P 4456, ap 1, bldgs, etc, Kalawahine, Honolulu, Oahu; int in lot 23, blk H, bldgs, etc, Kapiolani Park Add Honolulu, Oahu.

## HOLIDAY DINNER KILL SUGAR KING

HENRY O. HAVEMEYER SUC-  
CUMBS TO ACUTE INDIGESTION  
AT COUNTRY MANSION.

NEW YORK, Dec. 4.—Henry O. Havemeyer, president of the American Sugar Refining Company, better known as the Sugar Trust, and one of the country's richest men, died at his country home, Merrivale, near Commack, Long Island at 3 o'clock this afternoon from an attack of acute indigestion.

A desperate effort was made to save the life of the sugar magnate by the use of oxygen. At the final hour one of the automobiles from Merrivale was sent into Northport, six miles away, to secure a supply, and the trip there and back was made in twelve minutes, but Mr. Havemeyer was already beyond aid. He died surrounded by most of the members of his family.

Mr. Havemeyer's illness dated from Thanksgiving Day, when, after a hearty meal with his family, he started for a tramp over the Merrivale estate with his son Horace in search of English pheasants. One of the game birds gave him a hard chase and he was compelled to run a considerable distance before bringing it down. That night he collapsed from the exertion, and the next day his illness became alarming.

4. B 299, p 105. Dated Aug 31, 1907.  
S Moses Kualimoku et al to H L Holstein, P A; special powers. B 294, p 487. Dated Nov 11, 1907.

Manuel Gonsalves and wf to Joao V Cardozo, D; gr 4649, Niupen, Hamakua, Hawaii. \$850. B 300, p 104. Dated Dec 10, 1907.

Nellie U Hao et al to Manuel K Cook Tr, M; por R P 7326, blk 7314, Nanalehu, Kau, Hawaii. \$350. B 297, p 338. Dated Dec 7, 1907.

Entered of Record Dec. 16, 1907.  
L Kihapilani (k) to Keoni Kama... D  
W B Opunui Kua and wf to William Hookano... D  
T Hirose to Serrao Liquor Co Ltd, CM  
Sam Kanakaole to Ah Fong... D  
Kaluia Paulani (w) to Beke Ihiki... D  
H Mossman and wf to Mary Legros... D  
M Legros to Angeline K Mossman... D  
Mahoe Maul to J F Welch and wf... D  
F A Schaefer to L A Thurston... D  
Par Rel and Agmt  
T Umamoto to T Murakami... D  
Assmt in Pr  
Mary Achi et al to John E Rice... RD  
P Goodness and wf to H Streubek... M  
T H Hobron property to Plan... Plan  
F A Schaefer property to Plan... Plan  
C Afong et al property to Plan... Plan  
I W Waterhouse et al prop. to Plan... Plan  
Est of Emma Kalelealani property to Plan... Plan  
Est of Maria King by Tr to L Kihapilani... D  
Kaalouahl... D  
Luika and hsb to C W Booth... D  
Margaret M Lyle and hsb to Frederick C Miller... D  
Frances T Bickerton to H A Heen... D  
H A Heen to Frances F Bickerton... M

Entered of Record Dec. 16, 1907.  
L Kihapilani (k) to Keoni Kama... D  
W B Opunui Kua and wf to William Hookano... D  
T Hirose to Serrao Liquor Co Ltd, CM  
Sam Kanakaole to Ah Fong... D  
Kaluia Paulani (w) to Beke Ihiki... D  
H Mossman and wf to Mary Legros... D  
M Legros to Angeline K Mossman... D  
Mahoe Maul to J F Welch and wf... D  
F A Schaefer to L A Thurston... D  
Par Rel and Agmt  
T Umamoto to T Murakami... D  
Assmt in Pr  
Mary Achi et al to John E Rice... RD  
P Goodness and wf to H Streubek... M  
T H Hobron property to Plan... Plan  
F A Schaefer property to Plan... Plan  
C Afong et al property to Plan... Plan  
I W Waterhouse et al prop. to Plan... Plan  
Est of Emma Kalelealani property to Plan... Plan  
Est of Maria King by Tr to L Kihapilani... D  
Kaalouahl... D  
Luika and hsb to C W Booth... D  
Margaret M Lyle and hsb to Frederick C Miller... D  
Frances T Bickerton to H A Heen... D  
H A Heen to Frances F Bickerton... M

Entered of Record Dec. 16, 1907.  
L Kihapilani (k) to Keoni Kama... D  
W B Opunui Kua and wf to William Hookano... D  
T Hirose to Serrao Liquor Co Ltd, CM  
Sam Kanakaole to Ah Fong... D  
Kaluia Paulani (w) to Beke Ihiki... D  
H Mossman and wf to Mary Legros... D  
M Legros to Angeline K Mossman... D  
Mahoe Maul to J F Welch and wf... D  
F A Schaefer to L A Thurston... D  
Par Rel and Agmt  
T Umamoto to T Murakami... D  
Assmt in Pr  
Mary Achi et al to John E Rice... RD  
P Goodness and wf to H Streubek... M  
T H Hobron property to Plan... Plan  
F A Schaefer property to Plan... Plan  
C Afong et al property to Plan... Plan  
I W Waterhouse et al prop. to Plan... Plan  
Est of Emma Kalelealani property to Plan... Plan  
Est of Maria King by Tr to L Kihapilani... D  
Kaalouahl... D  
Luika and hsb to C W Booth... D  
Margaret M Lyle and hsb to Frederick C Miller... D  
Frances T Bickerton to H A Heen... D  
H A Heen to Frances F Bickerton... M

Entered of Record Dec. 16, 1907.  
L Kihapilani (k) to Keoni Kama... D  
W B Opunui Kua and wf to William Hookano... D  
T Hirose to Serrao Liquor Co Ltd, CM  
Sam Kanakaole to Ah Fong... D  
Kaluia Paulani (w) to Beke Ihiki... D  
H Mossman and wf to Mary Legros... D  
M Legros to Angeline K Mossman... D  
Mahoe Maul to J F Welch and wf... D  
F A Schaefer to L A Thurston... D  
Par Rel and Agmt  
T Umamoto to T Murakami... D  
Assmt in Pr  
Mary Achi et al to John E Rice... RD  
P Goodness and wf to H Streubek... M  
T H Hobron property to Plan... Plan  
F A Schaefer property to Plan... Plan  
C Afong et al property to Plan... Plan  
I W Waterhouse et al prop. to Plan... Plan  
Est of Emma Kalelealani property to Plan... Plan  
Est of Maria King by Tr to L Kihapilani... D  
Kaalouahl... D  
Luika and hsb to C W Booth... D  
Margaret M Lyle and hsb to Frederick C Miller... D  
Frances T Bickerton to H A Heen... D  
H A Heen to Frances F Bickerton... M

Entered of Record Dec. 16, 1907.  
L Kihapilani (k) to Keoni Kama... D  
W B Opunui Kua and wf to William Hookano... D  
T Hirose to Serrao Liquor Co Ltd, CM  
Sam Kanakaole to Ah Fong... D  
Kaluia Paulani (w) to Beke Ihiki... D  
H Mossman and wf to Mary Legros... D  
M Legros to Angeline K Mossman... D  
Mahoe Maul to J F Welch and wf... D  
F A Schaefer to L A Thurston... D  
Par Rel and Agmt  
T Umamoto to T Murakami... D  
Assmt in Pr  
Mary Achi et al to John E Rice... RD  
P Goodness and wf to H Streubek... M  
T H Hobron property to Plan... Plan  
F A Schaefer property to Plan... Plan  
C Afong et al property to Plan... Plan  
I W Waterhouse et al prop. to Plan... Plan  
Est of Emma Kalelealani property to Plan... Plan  
Est of Maria King by Tr to L Kihapilani... D  
Kaalouahl... D  
Luika and hsb to C W Booth... D  
Margaret M Lyle and hsb to Frederick C Miller... D  
Frances T Bickerton to H A Heen... D  
H A Heen to Frances F Bickerton... M

Entered of Record Dec. 16, 1907.  
L Kihapilani (k) to Keoni Kama... D  
W B Opunui Kua and wf to William Hookano... D  
T Hirose to Serrao Liquor Co Ltd, CM  
Sam Kanakaole to Ah Fong... D  
Kaluia Paulani (w) to Beke Ihiki... D  
H Mossman and wf to Mary Legros... D  
M Legros to Angeline K Mossman... D  
Mahoe Maul to J F Welch and wf... D  
F A Schaefer to L A Thurston... D  
Par Rel and Agmt  
T Umamoto to T Murakami... D  
Assmt in Pr  
Mary Achi et al to John E Rice... RD  
P Goodness and wf to H Streubek... M  
T H Hobron property to Plan... Plan  
F A Schaefer property to Plan... Plan  
C Afong et al property to Plan... Plan  
I W Waterhouse et al prop. to Plan... Plan  
Est of Emma Kalelealani property to Plan... Plan  
Est of Maria King by Tr to L Kihapilani... D  
Kaalouahl... D  
Luika and hsb to C W Booth... D  
Margaret M Lyle and hsb to Frederick C Miller... D  
Frances T Bickerton to H A Heen... D  
H A Heen to Frances F Bickerton... M

Entered of Record Dec. 16, 1907.  
L Kihapilani (k) to Keoni Kama... D  
W B Opunui Kua and wf to William Hookano... D  
T Hirose to Serrao Liquor Co Ltd, CM  
Sam Kanakaole to Ah Fong... D  
Kaluia Paulani (w) to Beke Ihiki... D  
H Mossman and wf to Mary Legros... D  
M Legros to Angeline K Mossman... D  
Mahoe Maul to J F Welch and wf... D  
F A Schaefer to L A Thurston... D  
Par Rel and Agmt  
T Umamoto to T Murakami... D  
Assmt in Pr  
Mary Achi et al to John E Rice... RD  
P Goodness and wf to H Streubek... M  
T H Hobron property to Plan... Plan  
F A Schaefer property to Plan... Plan  
C Afong et al property to Plan... Plan  
I W Waterhouse et al prop. to Plan... Plan  
Est of Emma Kalelealani property to Plan... Plan  
Est of Maria King by Tr to L Kihapilani... D  
Kaalouahl... D  
Luika and hsb to C W Booth... D  
Margaret M Lyle and hsb to Frederick C Miller... D  
Frances T Bickerton to H A Heen... D  
H A Heen to Frances F Bickerton... M

Entered of Record Dec. 16, 1907.  
L Kihapilani (k) to Keoni Kama... D  
W B Opunui Kua and wf to William Hookano... D  
T Hirose to Serrao Liquor Co Ltd, CM  
Sam Kanakaole to Ah Fong... D  
Kaluia Paulani (w) to Beke Ihiki... D  
H Mossman and wf to Mary Legros... D  
M Legros to Angeline K Mossman... D  
Mahoe Maul to J F Welch and wf... D  
F A Schaefer to L A Thurston... D  
Par Rel and Agmt  
T Umamoto to T Murakami... D  
Assmt in Pr  
Mary Achi et al to John E Rice... RD  
P Goodness and wf to H Streubek... M  
T H Hobron property to Plan... Plan  
F A Schaefer property to Plan... Plan  
C Afong et al property to Plan... Plan  
I W Waterhouse et al prop. to Plan... Plan  
Est of Emma Kalelealani property to Plan... Plan  
Est of Maria King by Tr to L Kihapilani... D  
Kaalouahl... D  
Luika and hsb to C W Booth... D  
Margaret M Lyle and hsb to Frederick C Miller... D  
Frances T Bickerton to H A Heen... D  
H A Heen to Frances F Bickerton... M

Entered of Record Dec. 16, 1907.  
L Kihapilani (k) to Keoni Kama... D  
W B Opunui Kua and wf to William Hookano... D  
T Hirose to Serrao Liquor Co Ltd, CM  
Sam Kanakaole to Ah Fong... D  
Kaluia Paulani (w) to Beke Ihiki... D  
H Mossman and wf to Mary Legros... D  
M Legros to Angeline K Mossman... D  
Mahoe Maul to J F Welch and wf... D  
F A Schaefer to L A Thurston... D  
Par Rel and Agmt  
T Umamoto to T Murakami... D  
Assmt in Pr  
Mary Achi et al to John E Rice... RD  
P Goodness and wf to H Streubek... M  
T H Hobron property to Plan... Plan  
F A Schaefer property to Plan... Plan  
C Afong et al property to Plan... Plan  
I W Waterhouse et al prop. to Plan... Plan  
Est of Emma Kalelealani property to Plan... Plan  
Est of Maria King by Tr to L Kihapilani... D  
Kaalouahl... D  
Luika and hsb to C W Booth... D  
Margaret M Lyle and hsb to Frederick C Miller... D  
Frances T Bickerton to H A Heen... D  
H A Heen to Frances F Bickerton... M

Entered of Record Dec. 16, 1907.  
L Kihapilani (k) to Keoni Kama... D  
W B Opunui Kua and wf to William Hookano... D  
T Hirose to Serrao Liquor Co Ltd, CM  
Sam Kanakaole to Ah Fong... D  
Kaluia Paulani (w) to Beke Ihiki... D  
H Mossman and wf to Mary Legros... D  
M Legros to Angeline K Mossman... D  
Mahoe Maul to J F Welch and wf... D  
F A Schaefer to L A Thurston... D  
Par Rel and Agmt  
T Umamoto to T Murakami... D  
Assmt in Pr  
Mary Achi et al to John E Rice... RD  
P Goodness and wf to H Streubek... M  
T H Hobron property to Plan... Plan  
F A Schaefer property to Plan... Plan  
C Afong et al property to Plan... Plan  
I W Waterhouse et al prop. to Plan... Plan  
Est of Emma Kalelealani property to Plan... Plan  
Est of Maria King by Tr to L Kihapilani... D  
Kaalouahl... D  
Luika and hsb to C W Booth... D  
Margaret M Lyle and hsb to Frederick C Miller... D  
Frances T Bickerton to H A Heen... D  
H A Heen to Frances F Bickerton... M

Entered of Record Dec. 16, 1907.  
L Kihapilani (k) to Keoni Kama... D  
W B Opunui Kua and wf to William Hookano... D  
T Hirose to Serrao Liquor Co Ltd, CM  
Sam Kanakaole to Ah Fong... D  
Kaluia Paulani (w) to Beke Ihiki... D  
H Mossman and wf to Mary Legros... D  
M Legros to Angeline K Mossman... D  
Mahoe Maul to J F Welch and wf... D  
F A Schaefer to L A Thurston... D  
Par Rel and Agmt  
T Umamoto to T Murakami... D  
Assmt in Pr  
Mary Achi et al to John E Rice... RD  
P Goodness and wf to H Streubek... M  
T H Hobron property to Plan... Plan  
F A Schaefer property to Plan... Plan  
C Afong et al property to Plan... Plan  
I W Waterhouse et al prop. to Plan... Plan  
Est of Emma Kalelealani property to Plan... Plan  
Est of Maria King by Tr to L Kihapilani... D  
Kaalouahl... D  
Luika and hsb to C W Booth... D  
Margaret M Lyle and hsb to Frederick C Miller... D  
Frances T Bickerton to H A Heen... D  
H A Heen to Frances F Bickerton... M

Entered of Record Dec. 16, 1907.  
L Kihapilani (k) to Keoni Kama... D  
W B Opunui Kua and wf to William Hookano... D  
T Hirose to Serrao Liquor Co Ltd, CM  
Sam Kanakaole to Ah Fong... D  
Kaluia Paulani (w) to Beke Ihiki... D  
H Mossman and wf to Mary Legros... D  
M Legros to Angeline K Mossman... D  
Mahoe Maul to J F Welch and wf... D  
F A Schaefer to L A Thurston... D  
Par Rel and Agmt  
T Umamoto to T Murakami... D  
Assmt in Pr  
Mary Achi et al to John E Rice... RD  
P Goodness and wf to H Streubek... M  
T H Hobron property to Plan... Plan  
F A Schaefer property to Plan... Plan  
C Afong et al property to Plan... Plan  
I W Waterhouse et al prop. to Plan... Plan  
Est of Emma Kalelealani property to Plan... Plan  
Est of Maria King by Tr to L Kihapilani... D  
Kaalouahl... D  
Luika and hsb to C W Booth... D  
Margaret M Lyle and hsb to Frederick C Miller... D  
Frances T Bickerton to H A Heen... D  
H A Heen to Frances F Bickerton... M

Entered of Record Dec. 16, 1907.  
L Kihapilani (k) to Keoni Kama... D  
W B Opunui Kua and wf to William Hookano... D  
T Hirose to Serrao Liquor Co Ltd, CM  
Sam Kanakaole to Ah Fong... D  
Kaluia Paulani (w) to Beke Ihiki... D  
H Mossman and wf to Mary Legros... D  
M Legros to Angeline K Mossman... D  
Mahoe Maul to J F Welch and wf... D  
F A Schaefer to L A Thurston... D  
Par Rel and Agmt  
T Umamoto to T Murakami... D  
Assmt in Pr  
Mary Achi et al to John E Rice... RD  
P Goodness and wf to H Streubek... M  
T H Hobron property to Plan... Plan  
F A Schaefer property to Plan... Plan  
C Afong et al property to Plan... Plan  
I W Waterhouse et al prop. to Plan... Plan  
Est of Emma Kalelealani property to Plan... Plan  
Est of Maria King by Tr to L Kihapilani... D  
Kaalouahl... D  
Luika and hsb to C W Booth... D  
Margaret M Lyle and hsb to Frederick C Miller... D  
Frances T Bickerton to H A Heen... D  
H A Heen to Frances F Bickerton... M

Entered of Record Dec. 16, 1907.  
L Kihapilani (k) to Keoni Kama... D  
W B Opunui Kua and wf to William Hookano... D  
T Hirose to Serrao Liquor Co Ltd, CM  
Sam Kanakaole to Ah Fong... D  
Kaluia Paulani (w) to Beke Ihiki... D  
H Mossman and wf to Mary Legros... D  
M Legros to Angeline K Mossman... D  
Mahoe Maul to J F Welch and wf... D  
F A Schaefer to L A Thurston... D  
Par Rel and Agmt  
T Umamoto to T Murakami... D  
Assmt in Pr  
Mary Achi et al to John E Rice... RD  
P Goodness and wf to H Streubek... M  
T H Hobron property to Plan... Plan  
F A Schaefer property to Plan... Plan  
C Afong et al property to Plan... Plan  
I W Waterhouse et al prop. to Plan... Plan  
Est of Emma Kalelealani property to Plan... Plan  
Est of Maria King by Tr to L Kihapilani... D  
Kaalouahl... D  
Luika and hsb to C W Booth... D  
Margaret M Lyle and hsb to Frederick C Miller... D  
Frances T Bickerton to H A Heen... D  
H A Heen to Frances F Bickerton... M

Entered of Record Dec. 16, 1907.  
L Kihapilani (k) to Keoni Kama... D  
W B Opunui Kua and wf to William Hookano... D  
T Hirose to Serrao Liquor Co Ltd, CM  
Sam Kanakaole to Ah Fong... D  
Kaluia Paulani (w) to Beke Ihiki... D  
H Mossman and wf to Mary Legros... D  
M Legros to Angeline K Mossman... D  
Mahoe Maul to J F Welch and wf... D  
F A Schaefer to L A Thurston... D  
Par Rel and Agmt  
T Umamoto to T Murakami... D  
Assmt in Pr  
Mary Achi et al to John E Rice... RD  
P Goodness and wf to H Streubek... M  
T H Hobron property to Plan... Plan  
F A Schaefer property to Plan... Plan  
C Afong et al property to Plan... Plan  
I W Waterhouse et al prop. to Plan... Plan  
Est of Emma Kalelealani property to Plan... Plan  
Est of Maria King by Tr to L Kihapilani... D  
Kaalouahl... D  
Luika and hsb to C W Booth... D  
Margaret M Lyle and hsb to Frederick C Miller... D  
Frances T Bickerton to H A Heen... D  
H A Heen to Frances F Bickerton... M

Entered of Record Dec. 16, 1907.  
L Kihapilani (k) to Keoni Kama... D  
W B Opunui Kua and wf to William Hookano... D  
T Hirose to Serrao Liquor Co Ltd, CM  
Sam Kanakaole to Ah Fong... D  
Kaluia Paulani (w) to Beke Ihiki... D  
H Mossman and wf to Mary Legros... D  
M Legros to Angeline K Mossman... D  
Mahoe Maul to J F Welch and wf... D  
F A Schaefer to L A Thurston... D  
Par Rel and Agmt  
T Umamoto to T Murakami... D  
Assmt in Pr  
Mary Achi et al to John E Rice... RD  
P Goodness and wf to H Streubek... M  
T H Hobron property to Plan... Plan  
F A Schaefer property to Plan... Plan  
C Afong et al property to Plan... Plan  
I W Waterhouse et al prop. to Plan... Plan  
Est of Emma Kalelealani property to Plan... Plan  
Est of Maria King by Tr to L Kihapilani... D  
Kaalouahl... D  
Luika and hsb to C W Booth... D  
Margaret M Lyle and hsb to Frederick C Miller... D  
Frances T Bickerton to H A Heen... D  
H A Heen to Frances F Bickerton... M

Entered of Record Dec. 16, 1907.  
L Kihapilani (k) to Keoni Kama... D  
W B Opunui Kua and wf to William Hookano... D  
T Hirose to Serrao Liquor Co Ltd, CM  
Sam Kanakaole to Ah Fong... D  
Kaluia Paulani (w) to Beke Ihiki... D  
H Mossman and wf to Mary Legros... D  
M Legros to Angeline K Mossman... D  
Mahoe Maul to J F Welch and wf... D  
F A Schaefer to L A Thurston... D  
Par Rel and Agmt  
T Umamoto to T Murakami... D  
Assmt in Pr  
Mary Achi et al to John E Rice... RD  
P Goodness and wf to H Streubek... M  
T H Hobron property to Plan... Plan  
F A Schaefer property to Plan... Plan  
C Afong et al property to Plan... Plan  
I W Waterhouse et al prop. to Plan... Plan  
Est of Emma Kalelealani property to Plan... Plan  
Est of Maria King by Tr to L Kihapilani... D  
Kaalouahl... D  
Luika and hsb to C W Booth... D  
Margaret M Lyle and hsb to Frederick C Miller... D  
Frances T Bickerton to H A Heen... D  
H A Heen to Frances F Bickerton... M

Entered of Record Dec. 16, 1907.  
L Kihapilani (k) to Keoni Kama... D  
W B Opunui Kua and wf to William Hookano... D  
T Hirose to Serrao Liquor Co Ltd, CM  
Sam Kanakaole to Ah Fong... D  
Kaluia Paulani (w) to Beke Ihiki... D  
H Mossman and wf to Mary Legros... D  
M Legros to Angeline K Mossman... D  
Mahoe Maul to J F Welch and wf... D  
F A Schaefer to L A Thurston... D  
Par Rel and Agmt  
T Umamoto to T Murakami... D  
Assmt in Pr  
Mary Achi et al to John E Rice... RD  
P Goodness and wf to H Streubek... M  
T H Hobron property to Plan... Plan  
F A Schaefer property to Plan... Plan  
C Afong et al property to Plan... Plan  
I W Waterhouse et al prop. to Plan... Plan  
Est of Emma Kalelealani property to Plan... Plan  
Est of Maria King by Tr to L Kihapilani... D  
Kaalouahl... D  
Luika and hsb to C W Booth... D  
Margaret M Lyle and hsb to Frederick C Miller... D  
Frances T Bickerton to H A Heen... D  
H A Heen to Frances F Bickerton... M

Entered of Record Dec. 16, 1907.  
L Kihapilani (k) to Keoni Kama... D  
W B Opunui Kua and wf to William Hookano... D  
T Hirose to Serrao Liquor Co Ltd, CM  
Sam Kanakaole to Ah Fong... D  
Kaluia Paulani (w) to Beke Ihiki... D  
H Mossman and wf to Mary Legros... D  
M Legros to Angeline K Mossman... D  
Mahoe Maul to J F Welch and wf... D  
F A Schaefer to L A Thurston... D  
Par Rel and Agmt  
T Umamoto to T Murakami... D  
Assmt in Pr  
Mary Achi et al to John E Rice... RD  
P Goodness and wf to H Streubek... M  
T H Hobron property to Plan... Plan

# The Hawaiian Star

DAILY AND SEMI-WEEKLY.

Published every afternoon (except Sunday) by the HAWAIIAN STAR NEWSPAPER ASSOCIATION, LIMITED.

### SUBSCRIPTION RATES:

Local, per annum ..... \$5.00  
Foreign, per annum ..... 12.00  
Payable in advance.

Entered at Post Office at Honolulu, Hawaii, as second class mail matter.  
Subscribers who do not get their papers regularly will confer a favor by notifying the Star Office; Telephone 365.

The Supreme Court of the Territory of Hawaii has declared both THE HAWAIIAN STAR (daily) and THE SEMI WEEKLY STAR newspapers of general circulation throughout the Territory of Hawaii, "suitable for advertising proceedings, orders, judgments and decrees entered or rendered in the Courts of the Territory of Hawaii."

Letters to THE HAWAIIAN STAR should not be addressed to any individual connected with the office, but simply to THE HAWAIIAN STAR, or to the Editorial or Business Departments, according to tenor or purpose.

FRANK L. HOOGS ..... MANAGER

TUESDAY ..... DECEMBER 17, 1907

## An Earnest Plea For Postal Banks

An earnest plea for the establishment of postal savings banks and extension of the parcels post service is made in the annual report of Postmaster General Meyer, received in the last mail. More up-to-date business methods and better bookkeeping, supervised by a permanent official corresponding to the general superintendent of a great manufacturing corporation, also are declared necessary for the good of the service.

The report shows the total receipts of the department for the fiscal year ending June 30, 1907, to have been \$183,585,000, with expenditures of \$190,238,288, showing a deficiency of \$6,653,282. The deficiency is little more than half that of 1907, which was \$11,411,779.

After arguing the encouragement to thrift that would be encouraged by postal savings banks, the Postmaster General calls attention to the benefits to be derived in the way of increased circulation of currency if the Government by postal savings banks, were to provide "a place of deposit free from any possibility of doubt or suspicion for vast sums of money which might otherwise be hoarded and kept out of circulation through ignorance or lack of confidence."

He recommends that all money order postoffices be designated postal savings banks, to receive deposits of a minimum of \$1, such deposits to be limited to \$500, and the draw interest at 2 per cent., the money to be exempt from "demand, seizure or detention under legal processes against the depositor." That the money deposited in the postal savings banks may return to the channels of trade, authority is asked to place it in the national banks which are Government depositories in the States where the money is deposited in the postoffices.

Attention is called to the fact that postal savings banks "would encourage the foreign settler to deposit his earnings in this country, because after he has accumulated a few hundred dollars he will not be content to receive merely 2 per cent. interest, but will possibly seek to purchase a home, and the moment he acquires real property here he becomes a more conservative citizen, is actively interested in the affairs of the nation and at the same time places himself and his dependents beyond the likelihood of becoming public charges. Should, however, his earnings remain in the postal savings banks the fact that he has an interest in the Government and something at stake will tend to make a more desirable citizen."

## Peonage System In The South

Peonage among colored people in the South always has existed to a greater or less extent, and several prosecutions have been instituted on that account, but it has remained for the Austro-Hungarian and Italian governments, through the state department of justice to develop the fact that many foreigners who have been brought over to the maintain by the representatives of the immigration agents are today white slaves. Others are kept in a chain gang, not for criminal offenses, but for alleged debt.

The records of the state department as well as those of the department of justice, it is claimed, are filled with instances of this kind, and complaints have been investigated from Florida, Mississippi, and several other states. Indictments have been found in two or three instances and there may be more to come, although extraordinary influence is used to hush the matter up for fear that the tide of immigration will be turned away from the Southern states.

It seems like a page from Dickens' stories of "Fleet Prison" to read what is being done in states like Mississippi, where there is an infamous law providing that an agricultural laborer, who fails to fulfill the strict letter of his contract may be held to service, and if he persistently refuses to work out his indebtedness may be convicted by summary process and sent to the chain gang.

There are Italian immigrants, who have not been in country long enough to speak English who are the working in the chain gang in Mississippi charged with no more criminal offense than failure to fulfill the terms of a contract written in the English language, explained to them by an interpreter, and which they have signed with a cross.

An archaic machinery which was designed to keep negroes at work has been turned against these foreigners. The courts are in the hands of natives. The jury are all white men living in the vicinity, and all in sympathy with the planter or lumberman who seeks to coerce his laborers. Italians and Hungarians and other Europeans are generally ignorant of English entirely or so nearly so that they cannot understand the proceedings.

## Congress Wants No Interference

A dispatch from Washington dated December 15, stated that there was little chance of any financial legislation during the present short session of Congress. From statements made by leaders in both houses it appears that the law-makers are afraid to meddle in the money situation. But if it is decided to enact legislation in regard to national finances the law-makers want no interference from the President and unmistakable hints have been dropped to that effect. Any financial or currency legislation will be shaped and rounded into form by Congress and not by the administration. Anything like an attempt to force through any currency measure under the guise that it is supported by the administration will result, it is declared, in the utter and dismal failure of that bill. The leaders will give respectful attention to the recommendations of the White House and the Secretary of the Treasury, but will not consent to conferences which put them in the position of following the leadership of the White House.

It is pointed out that the necessity for currency legislation does not arise from any great popular demand like that for railroad rate legislation, when the leaders were whipped into line for what the administration wanted.

There are so far no evidences that the President will desire an ad-

## Tales Worth Telling

They were making a special collection in a Kansas church, Old Mr. Budd who never gave more than two cents, was seen to place a slip of paper in the box. The deacon could not help whispering to him:

"This is indeed generous, Brother Budd," as he hurried down the aisle. "Well, I hope you'll not think it's a dollar bill, for it ain't. It's a receipted bill for the kerosene the church forgot to pay me for last year."

## FELT AT HOME.

The former sexton had been arrogant, boisterous and irreverent. To do the wrong thing at the wrong moment was his specialty. He retired at the end of the year by request of the trustees. The new sexton was a negro gentleman, and from the very first gave intense satisfaction. His movements were as soft as a cat's; doors were never slammed, nor did he open windows with a bang.

"Where did that man receive his training," asked the elated pastor one evening while attending a meeting of the trustees.

"In the Pullman service," granted a member who was battling the hay fever, "where he was taught to have a regard for the comfort of the sleepers."

## SIMPLE AND LOGICAL.

A teacher observed what he thought a lack of patriotic enthusiasm in one of the boys under his instruction.

"Now, Tommy," said he, "tell us what you would think if you saw the Stars and Stripes waving over the field of battle."

"I should think," was the logical reply of Thomas, "that the wind was blowing."

## JUDGE HAD A VISION.

The routine of the Criminal Court proceedings had been marked by only one unusual incident, and that was the alacrity with which a certain hard character was sentenced for 60 days to the workhouse.

"Judge," observed the District Attorney at the close of the dreary session, "you seemed to relish the privilege of sending that man to the workhouse. Did his case impress you?"

"Now look here," whispered the Judge as he beckoned the attorney aside, "that man is a worthless fellow. Always drunk and never contributes a cent to the support of his wife, who is a most deserving woman. I feel sorry for her, and whenever he is in prison she comes to our home and assists my wife in the kitchen."

"And," chuckled the judge, as he tapped the attorney's shoulder cheerfully, "she does know how to bake apple pie."

## SELF-INTEREST.

A real estate firm had lots for sale in a new suburban addition. The young, enthusiastic member was writing the advertisement, eloquence flowing from his pen. He urged intending purchasers to seize the passing moment.

"Napoleon not only met the opportunity, he created it!"

The senior partner read this line in the advertisement slowly and carefully.

"This fellow Napoleon," he observed quizzically, "what's the use of advertising him with our money?"

## MISSED HIS VOCATION.

Reginald De Koven, the composer, tells of a grocer and a druggist who attended a Wagner concert. As the program did not please them they began talking of music in general and on Wagner in particular.

"Another example of the fact that every man wants to do something out of his line," said the druggist.

"That's all right," assented the grocer. "Now, I'm a grocer; but I've always wanted to be a banker."

"You'd probably fail," added the druggist. "Look at me, I'm a success as a druggist, yet I've always wanted to write a book. This man Wagner tries his hand at music. Just listen to it. And we all know he builds good parlor cars."

## OPEN TO PROPOSALS.

After Saturday's experience we imagine that if any good old lady should offer Harvard \$3,000,000 on condition of abstinence from participation in intercollegiate athletics the proposal would receive very serious consideration.—Columbus Journal.

Administration currency measure considered by Congress. Outside of his recommendations for postal saving banks, which he warmly favors, it is not thought that he is committed to any particular project.

### Ngai's Baby Cough Syrup

A Household Remedy. Should Be In Every Home.

An efficient remedy for hoarseness, coughs, colds. Of great service in cases of whooping cough. Contains no opiates, alcohol or chloroform. Guaranteed under the Food and Drugs Act, June 30, 1906. Serial No. 972.

DON'T BE WITHOUT IT.

### HOLLISTER DRUG CO.

ESTABLISHED 1879

### NEW GOODS Ex Hilonian

Finest line of HARNESS, SADDLERY, and HORSE GOODS, ever in Honolulu.

### CHRISTMAS SUGGESTIONS

FROM THE

### Hardware Store

We name below a few of the many articles found in our stock: "Universal" Bread Makers, Cake Makers, Food Choppers, Coffee Machines and Percolators, Oil Heaters, Washing Machines, Enamel Ware, Savory Roasters, Nickel Ware, Aluminum Ware, Chafing Dishes, Salad Sets, Silver Ware, 5 O'clock Tea Kettles, Food Warmers, Nut Pickers, Rosette Irons, Desk Sets, Corn Razors, Nail Nippers, Carving Set, Tool Chests, Wheelbarrows, Flash Lights, Air Rifles, Guns, Rifles and Revolvers, Ingersoll Watches, Pocket Knives, Scissors and Shears, Carbo-Magnetic Razors, Safety Razors: The Gillette, Ever Ready, Star, Old English, Gem, Jr., Yankee; Razor Straps, Shaving Mugs, Shaving Brushes, Boxing Gloves, Striking Bags, Foot Balls, Pedometers, Hunting Knives, Shooting Coats, Indian Clubs, Dumb Bells, Thermometers, Starrett's Fine Mechanical Tools, Carpenters' Tools of all kinds.

We are all ready to have you come in and look us over.

### E. O. HALL & SON, Ltd

### Don't Wait

If your Eye Glasses or Spectacles are bent or need adjusting, but call at our

### OPTICAL DEPARTMENT

We possess the science of adjusting frames.

### H. F. Wichman & Co., LTD.

OPTICIANS.

Cable Address: "Armitage," Honolulu. Lieber Code.

### HARRY ARMITAGE

Stock and Bond Broker...

### OPEN TO PROPOSALS.

### We are Open the following Evenings

SATURDAY, DEC. 14TH;  
SATURDAY, DEC. 21ST;  
MONDAY, DEC. 23RD;  
TUESDAY, DEC. 24TH;

### EHLERS

Fine Job Printing, Star Office.

### STEINWAY

STARR AND OTHER PIANOS  
THAYER PIANO CO.  
154 Hotel St., Opp. Young Hotel.  
Phone Main 218.  
TUNING GUARANTEED.

### EL PALENCIA

The Choice of the Smoker.  
Hayselden Tobacco Co.  
SOLE DISTRIBUTORS.  
Alexander Young Building.

### Catton, Neill & Co. LIMITED

Engineers, Machinists, Blacksmiths and Boilermakers.  
First class work at reasonable rates.

### All Aboard!

For the bulkiest free lunch in the old town at noon every day.  
"The Hoffman"  
W. HOWELL, Proprietor,  
Corner Hotel and Nuuanu streets.

### NEW GOODS Ex Hilonian

Finest line of HARNESS, SADDLERY, and HORSE GOODS, ever in Honolulu.

### CHRISTMAS SUGGESTIONS

FROM THE

### Hardware Store

We name below a few of the many articles found in our stock: "Universal" Bread Makers, Cake Makers, Food Choppers, Coffee Machines and Percolators, Oil Heaters, Washing Machines, Enamel Ware, Savory Roasters, Nickel Ware, Aluminum Ware, Chafing Dishes, Salad Sets, Silver Ware, 5 O'clock Tea Kettles, Food Warmers, Nut Pickers, Rosette Irons, Desk Sets, Corn Razors, Nail Nippers, Carving Set, Tool Chests, Wheelbarrows, Flash Lights, Air Rifles, Guns, Rifles and Revolvers, Ingersoll Watches, Pocket Knives, Scissors and Shears, Carbo-Magnetic Razors, Safety Razors: The Gillette, Ever Ready, Star, Old English, Gem, Jr., Yankee; Razor Straps, Shaving Mugs, Shaving Brushes, Boxing Gloves, Striking Bags, Foot Balls, Pedometers, Hunting Knives, Shooting Coats, Indian Clubs, Dumb Bells, Thermometers, Starrett's Fine Mechanical Tools, Carpenters' Tools of all kinds.

We are all ready to have you come in and look us over.

### E. O. HALL & SON, Ltd

### James T. Taylor,

M. Am. Soc. C. E.  
CONSULTING HYDRAULIC ENGINEER.  
Honolulu, T. H.

### M. OHTA,

JAPANESE CONTRACTOR AND CARPENTER.

### House No. 762 Sheridan St

Telephone Whit 601.



Our beef steaks and veal chops are No. 1 in every particular and cannot be beaten anywhere.

### G. Q. YEE HOP & CO.

Telephone 251.

### NEW ARRIVALS

White Dress Shirts, Fancy Silk Shirts, Collars and Cuffs to match and Swiss Embroidery Laces.

CHAN KEE, 23 Hotel Street near Bethel. Fine Job Printing, Star Office.

## The Latest Idea in Fancy Pillow Tops

WHICH WILL BE MADE UP AT ANY TIME INTO

## Pillows

AND Christmas Presents AT

## E. W. Jordan & Co., Ltd

## Columbia No. 2 Dry Batteries

These are the best for automobilists so insist upon getting them. The following dealers sell them.

- E. O. HALL & SON, LTD.
- SCHUMAN CARRIAGE CO., LTD.
- ASSOCIATED GARAGE, LTD.
- KAHULUI RAILROAD'S MERCHANDISE DEPARTMENT. Distributors for Maui.

Hawaiian Electric Co., Ltd.

Phone 390 Office King near Alakea

## Colonial Chafing Dishes

In Copper and Nickel

## Dinner Sets

## Fancy China Pieces

Austrian Hand-painted Chocolate Pots with Cups and Saucers, Salad Sets, Fruit Dishes, Cake Plates, Sugar and Cream Sets.

## LEWIS & CO., LTD

CROCKERY AND GLASSWARE

169 King Street. Telephone 240.

THE COWBOY IS AN EXAMPLE OF MANLY VIGOR. TAKE NOTICE AND YOU WILL OBSERVE THAT HE DRINKS . . . . .

## PRIMO BEER

EVERY TIME HIS THIRST REQUIRES APPEASING. HE KNOWS WHAT IS GOOD—ALSO WHAT IS GOOD FOR HIM.

### W.G. Irwin & Co., Ltd

Wm. G. Irwin, President and Manager  
John D. Spreckels, First Vice-President  
W. M. Giffard, Second Vice-President  
H. M. Whitney, Treasurer  
Richard Ivers, Secretary  
W. F. Wilson, Auditor

SUGAR FACTORS, COMMISSION AGENTS  
AGENTS FOR  
Oceanic Steamship Co., San Francisco, Cal.  
Western Sugar Refining Co., San Francisco, Cal.  
Eldwin Locomotive Works, Philadelphia, Pa.  
Newall Universal Mill Co., Manufacturers of National Cane Shredder, New York, N. Y.  
Pacific Oil Transportation Co., San Francisco, Cal.

Hawaiian Office Specialty COMPANY

Fine Job Printing, Star Office. 351 Fort Street : Tel. Main 148



A. N. SANFORD

Graduate Optician

Boston Bldg. Fort St. Over May & Co.

HONOLULU PAINTING CO. PAINTING, PAPER HANGING AND TINTING. Dealers in Wall Paper, Paints, Oils etc. General Jobbing a Specialty. P. O. Box 914, 208 Beretania near Emma.

El Cafeteria Has engaged a Spanish Chef and serves a first-class Spanish dinner from 11 a. m. to 1 p. m. each day. A. GUMBS, Proprietor. Corner King and Alakea Streets.

New Mouldings Received by Last Steamer.

PACIFIC PICTURE FRAMING CO. Nuuanu, below Hotel Street.

WHY? There is no reason why you should not have a HOLIDAY SIGN done by Tom Sharp S. S. SIGNS. Phone 429 - 317 King Street.

SAN FRANCISCO IS IMPROVING FAST LOCAL BUSINESS MEN SPEAK WELL OF BAY CITY—RAPID BUILDING GOING ON.

Nearly every one of the business men in Honolulu who returned this morning on the Korea voiced about the same sentiments regarding the situation in San Francisco, as well as the general conditions throughout the whole country.

Approved: MARSTON CAMPBELL, Superintendent of Public Works, Department of Public Works, December 13, 1907.

PAYMENT OF SEWER RATES. In accordance with Chapter 84 of the Revised Laws of 1905, all those holding sewer privileges or paying sewer rates are hereby notified that the sewer rates for the six (6) months ending June 30, 1908, will be due and payable at the Office of the Superintendent of Public Works, on the first day of January, 1908.

Approved: MARSTON CAMPBELL, Superintendent of Public Works, Department of Public Works, December 16th, 1907.

PAYMENT OF WATER RATES. As provided for in Chapter 46 of the Revised Laws of Hawaii, 1905, all persons holding water privileges or those paying water rates are hereby notified that the water rates for the six (6) months ending June 30, 1908, will be due and payable on the first day of January, 1908.

Notice is hereby given that a Special meeting of the Stockholders of Kihai Plantation Company, Limited, is hereby called, at the request of members of said company representing more than one-tenth of the shares of its capital stock, said meeting to be held in the Directors' Room of Alexander & Baldwin, Ltd., in the Stangenwald Building on Merchant Street, in Honolulu, Island of Oahu, in the Territory of Hawaii, on Monday the thirtieth day of December, 1907, at the hour of 2 o'clock p. m., for the purpose of considering a proposal for the sale by the company of all of its property and interests and the winding up of its business and affairs under proceedings for corporate dissolution, and for the transaction of such other business as may properly come before said meeting.

Notice is hereby given that a Special meeting of the Stockholders of Kihai Plantation Company, Limited, is hereby called, at the request of members of said company representing more than one-tenth of the shares of its capital stock, said meeting to be held in the Directors' Room of Alexander & Baldwin, Ltd., in the Stangenwald Building on Merchant Street, in Honolulu, Island of Oahu, in the Territory of Hawaii, on Monday the thirtieth day of December, 1907, at the hour of 2 o'clock p. m., for the purpose of considering a proposal for the sale by the company of all of its property and interests and the winding up of its business and affairs under proceedings for corporate dissolution, and for the transaction of such other business as may properly come before said meeting.

Notice is hereby given that a Special meeting of the Stockholders of Kihai Plantation Company, Limited, is hereby called, at the request of members of said company representing more than one-tenth of the shares of its capital stock, said meeting to be held in the Directors' Room of Alexander & Baldwin, Ltd., in the Stangenwald Building on Merchant Street, in Honolulu, Island of Oahu, in the Territory of Hawaii, on Monday the thirtieth day of December, 1907, at the hour of 2 o'clock p. m., for the purpose of considering a proposal for the sale by the company of all of its property and interests and the winding up of its business and affairs under proceedings for corporate dissolution, and for the transaction of such other business as may properly come before said meeting.

Notice is hereby given that a Special meeting of the Stockholders of Kihai Plantation Company, Limited, is hereby called, at the request of members of said company representing more than one-tenth of the shares of its capital stock, said meeting to be held in the Directors' Room of Alexander & Baldwin, Ltd., in the Stangenwald Building on Merchant Street, in Honolulu, Island of Oahu, in the Territory of Hawaii, on Monday the thirtieth day of December, 1907, at the hour of 2 o'clock p. m., for the purpose of considering a proposal for the sale by the company of all of its property and interests and the winding up of its business and affairs under proceedings for corporate dissolution, and for the transaction of such other business as may properly come before said meeting.

Notice is hereby given that a Special meeting of the Stockholders of Kihai Plantation Company, Limited, is hereby called, at the request of members of said company representing more than one-tenth of the shares of its capital stock, said meeting to be held in the Directors' Room of Alexander & Baldwin, Ltd., in the Stangenwald Building on Merchant Street, in Honolulu, Island of Oahu, in the Territory of Hawaii, on Monday the thirtieth day of December, 1907, at the hour of 2 o'clock p. m., for the purpose of considering a proposal for the sale by the company of all of its property and interests and the winding up of its business and affairs under proceedings for corporate dissolution, and for the transaction of such other business as may properly come before said meeting.

Notice is hereby given that a Special meeting of the Stockholders of Kihai Plantation Company, Limited, is hereby called, at the request of members of said company representing more than one-tenth of the shares of its capital stock, said meeting to be held in the Directors' Room of Alexander & Baldwin, Ltd., in the Stangenwald Building on Merchant Street, in Honolulu, Island of Oahu, in the Territory of Hawaii, on Monday the thirtieth day of December, 1907, at the hour of 2 o'clock p. m., for the purpose of considering a proposal for the sale by the company of all of its property and interests and the winding up of its business and affairs under proceedings for corporate dissolution, and for the transaction of such other business as may properly come before said meeting.

Notice is hereby given that a Special meeting of the Stockholders of Kihai Plantation Company, Limited, is hereby called, at the request of members of said company representing more than one-tenth of the shares of its capital stock, said meeting to be held in the Directors' Room of Alexander & Baldwin, Ltd., in the Stangenwald Building on Merchant Street, in Honolulu, Island of Oahu, in the Territory of Hawaii, on Monday the thirtieth day of December, 1907, at the hour of 2 o'clock p. m., for the purpose of considering a proposal for the sale by the company of all of its property and interests and the winding up of its business and affairs under proceedings for corporate dissolution, and for the transaction of such other business as may properly come before said meeting.

Notice is hereby given that a Special meeting of the Stockholders of Kihai Plantation Company, Limited, is hereby called, at the request of members of said company representing more than one-tenth of the shares of its capital stock, said meeting to be held in the Directors' Room of Alexander & Baldwin, Ltd., in the Stangenwald Building on Merchant Street, in Honolulu, Island of Oahu, in the Territory of Hawaii, on Monday the thirtieth day of December, 1907, at the hour of 2 o'clock p. m., for the purpose of considering a proposal for the sale by the company of all of its property and interests and the winding up of its business and affairs under proceedings for corporate dissolution, and for the transaction of such other business as may properly come before said meeting.

Notice is hereby given that a Special meeting of the Stockholders of Kihai Plantation Company, Limited, is hereby called, at the request of members of said company representing more than one-tenth of the shares of its capital stock, said meeting to be held in the Directors' Room of Alexander & Baldwin, Ltd., in the Stangenwald Building on Merchant Street, in Honolulu, Island of Oahu, in the Territory of Hawaii, on Monday the thirtieth day of December, 1907, at the hour of 2 o'clock p. m., for the purpose of considering a proposal for the sale by the company of all of its property and interests and the winding up of its business and affairs under proceedings for corporate dissolution, and for the transaction of such other business as may properly come before said meeting.

Notice is hereby given that a Special meeting of the Stockholders of Kihai Plantation Company, Limited, is hereby called, at the request of members of said company representing more than one-tenth of the shares of its capital stock, said meeting to be held in the Directors' Room of Alexander & Baldwin, Ltd., in the Stangenwald Building on Merchant Street, in Honolulu, Island of Oahu, in the Territory of Hawaii, on Monday the thirtieth day of December, 1907, at the hour of 2 o'clock p. m., for the purpose of considering a proposal for the sale by the company of all of its property and interests and the winding up of its business and affairs under proceedings for corporate dissolution, and for the transaction of such other business as may properly come before said meeting.

Notice is hereby given that a Special meeting of the Stockholders of Kihai Plantation Company, Limited, is hereby called, at the request of members of said company representing more than one-tenth of the shares of its capital stock, said meeting to be held in the Directors' Room of Alexander & Baldwin, Ltd., in the Stangenwald Building on Merchant Street, in Honolulu, Island of Oahu, in the Territory of Hawaii, on Monday the thirtieth day of December, 1907, at the hour of 2 o'clock p. m., for the purpose of considering a proposal for the sale by the company of all of its property and interests and the winding up of its business and affairs under proceedings for corporate dissolution, and for the transaction of such other business as may properly come before said meeting.

Notice is hereby given that a Special meeting of the Stockholders of Kihai Plantation Company, Limited, is hereby called, at the request of members of said company representing more than one-tenth of the shares of its capital stock, said meeting to be held in the Directors' Room of Alexander & Baldwin, Ltd., in the Stangenwald Building on Merchant Street, in Honolulu, Island of Oahu, in the Territory of Hawaii, on Monday the thirtieth day of December, 1907, at the hour of 2 o'clock p. m., for the purpose of considering a proposal for the sale by the company of all of its property and interests and the winding up of its business and affairs under proceedings for corporate dissolution, and for the transaction of such other business as may properly come before said meeting.

Notice is hereby given that a Special meeting of the Stockholders of Kihai Plantation Company, Limited, is hereby called, at the request of members of said company representing more than one-tenth of the shares of its capital stock, said meeting to be held in the Directors' Room of Alexander & Baldwin, Ltd., in the Stangenwald Building on Merchant Street, in Honolulu, Island of Oahu, in the Territory of Hawaii, on Monday the thirtieth day of December, 1907, at the hour of 2 o'clock p. m., for the purpose of considering a proposal for the sale by the company of all of its property and interests and the winding up of its business and affairs under proceedings for corporate dissolution, and for the transaction of such other business as may properly come before said meeting.

Notice is hereby given that a Special meeting of the Stockholders of Kihai Plantation Company, Limited, is hereby called, at the request of members of said company representing more than one-tenth of the shares of its capital stock, said meeting to be held in the Directors' Room of Alexander & Baldwin, Ltd., in the Stangenwald Building on Merchant Street, in Honolulu, Island of Oahu, in the Territory of Hawaii, on Monday the thirtieth day of December, 1907, at the hour of 2 o'clock p. m., for the purpose of considering a proposal for the sale by the company of all of its property and interests and the winding up of its business and affairs under proceedings for corporate dissolution, and for the transaction of such other business as may properly come before said meeting.

Notice is hereby given that a Special meeting of the Stockholders of Kihai Plantation Company, Limited, is hereby called, at the request of members of said company representing more than one-tenth of the shares of its capital stock, said meeting to be held in the Directors' Room of Alexander & Baldwin, Ltd., in the Stangenwald Building on Merchant Street, in Honolulu, Island of Oahu, in the Territory of Hawaii, on Monday the thirtieth day of December, 1907, at the hour of 2 o'clock p. m., for the purpose of considering a proposal for the sale by the company of all of its property and interests and the winding up of its business and affairs under proceedings for corporate dissolution, and for the transaction of such other business as may properly come before said meeting.

Notice is hereby given that a Special meeting of the Stockholders of Kihai Plantation Company, Limited, is hereby called, at the request of members of said company representing more than one-tenth of the shares of its capital stock, said meeting to be held in the Directors' Room of Alexander & Baldwin, Ltd., in the Stangenwald Building on Merchant Street, in Honolulu, Island of Oahu, in the Territory of Hawaii, on Monday the thirtieth day of December, 1907, at the hour of 2 o'clock p. m., for the purpose of considering a proposal for the sale by the company of all of its property and interests and the winding up of its business and affairs under proceedings for corporate dissolution, and for the transaction of such other business as may properly come before said meeting.

Notice is hereby given that a Special meeting of the Stockholders of Kihai Plantation Company, Limited, is hereby called, at the request of members of said company representing more than one-tenth of the shares of its capital stock, said meeting to be held in the Directors' Room of Alexander & Baldwin, Ltd., in the Stangenwald Building on Merchant Street, in Honolulu, Island of Oahu, in the Territory of Hawaii, on Monday the thirtieth day of December, 1907, at the hour of 2 o'clock p. m., for the purpose of considering a proposal for the sale by the company of all of its property and interests and the winding up of its business and affairs under proceedings for corporate dissolution, and for the transaction of such other business as may properly come before said meeting.

Notice is hereby given that a Special meeting of the Stockholders of Kihai Plantation Company, Limited, is hereby called, at the request of members of said company representing more than one-tenth of the shares of its capital stock, said meeting to be held in the Directors' Room of Alexander & Baldwin, Ltd., in the Stangenwald Building on Merchant Street, in Honolulu, Island of Oahu, in the Territory of Hawaii, on Monday the thirtieth day of December, 1907, at the hour of 2 o'clock p. m., for the purpose of considering a proposal for the sale by the company of all of its property and interests and the winding up of its business and affairs under proceedings for corporate dissolution, and for the transaction of such other business as may properly come before said meeting.

Notice is hereby given that a Special meeting of the Stockholders of Kihai Plantation Company, Limited, is hereby called, at the request of members of said company representing more than one-tenth of the shares of its capital stock, said meeting to be held in the Directors' Room of Alexander & Baldwin, Ltd., in the Stangenwald Building on Merchant Street, in Honolulu, Island of Oahu, in the Territory of Hawaii, on Monday the thirtieth day of December, 1907, at the hour of 2 o'clock p. m., for the purpose of considering a proposal for the sale by the company of all of its property and interests and the winding up of its business and affairs under proceedings for corporate dissolution, and for the transaction of such other business as may properly come before said meeting.

Notice is hereby given that a Special meeting of the Stockholders of Kihai Plantation Company, Limited, is hereby called, at the request of members of said company representing more than one-tenth of the shares of its capital stock, said meeting to be held in the Directors' Room of Alexander & Baldwin, Ltd., in the Stangenwald Building on Merchant Street, in Honolulu, Island of Oahu, in the Territory of Hawaii, on Monday the thirtieth day of December, 1907, at the hour of 2 o'clock p. m., for the purpose of considering a proposal for the sale by the company of all of its property and interests and the winding up of its business and affairs under proceedings for corporate dissolution, and for the transaction of such other business as may properly come before said meeting.

SHIPPING INTELLIGENCE DEPARTING. Wednesday December 18. P. M. S. S. Korea, Sandberg, for Orient, from Hackfeld wharf, 10 a. m. O. S. S. Alameda, Dowdell, for San Francisco, 10 a. m.

PASSENGERS BOOKED. Per S. S. Korea, Dec. 18, for Orient, from Honolulu: L. Carvajal, J. R. Watson.

PASSENGERS ARRIVED. Per S. S. Korea, Dec. 17, from San Francisco: For Honolulu: Miss F. J. Anderson, Mrs. W. H. Babbitt, Fritz D. Bolle, H. G. Boswell, Mrs. J. P. Fowler, J. O. Carter, Mrs. J. O. Carter, Miss A. M. Dietz, A. Dreier, Mrs. A. Dreier, J. W. Buckworth, C. B. Dugan, Mrs. C. B. Dugan, Mrs. S. Dugan, Miss Elizabeth Dutoit, R. R. Elgin, Mrs. Louisa Garvin, L. R. Gay, Mrs. J. S. Gray, Mrs. G. D. Gear, J. A. Gilman, M. S. Grinbaum, Mrs. M. S. Grinbaum and maid, Mrs. S. D. Hoopy, Leon Honigsberger, Miss Mayme Jordan, Prince Kawana-naka, Princess Kawana-naka and maid, Takaki Kuwahara, Robert Lew-ers, E. Madden, Mrs. E. Madden and 2 children, Miss Ella McInerney, Miss Cordelia McKenzie, C. A. Moore, Mrs. C. A. Moore, A. H. Omsted, Mrs. G. E. Harvey, Mrs. A. H. Omsted, Miss T. H. Omsted, Dr. R. C. L. Perkins, Mrs. E. W. Peterson, Master Ernest Peterson, F. A. Potter, Mrs. F. A. Potter, W. H. Redway, Mrs. W. H. Redway, Mrs. H. S. Robinson, S. Robinson, A. F. Robinson, S. A. Robinson, L. R. Rowe, Miss Adeline Santos, H. V. Scott, Mrs. H. V. Scott, E. M. Scoville, Mrs. E. M. Scoville, C. P. Shepard, Mrs. E. S. Shepherd, Miss Majorie Shep-herd, P. A. Swift, Mrs. P. A. Swift, Miss E. Thompson, F. L. Waldron, Mrs. W. E. Wall, 2 children and maid, G. R. Warren, W. L. Warren, Miss A. H. Waterhouse, Mrs. M. Welcker, G. P. Wilder, Mrs. G. P. Wilder, Miss Helen Wilder, H. S. Wood, S. Yagashita, D. E. Upton, For Yokohama: H. Bethel, Emmons Clarke, Mrs. A. L. Craig, Mrs. W. C. Gibbs, Miss H. Gibbs, Leland Harrison, T. Ho, W. L. Keane, Mrs. W. L. Keane, W. E. Ketcham, Miss F. Leach, Rev. John McKim, K. Mogi, Mrs. K. Mogi, W. P. Neeson, S. Ohki, H. O'Kura, Miss B. R. Radford, Sir Clifton Robinson, Lucy Clifton Robi-nson, Clifton Robinson, Jr., N. Sato, For Kobe: Rev. J. J. Chapman, Mrs. J. J. Chapman, Miss Claudia Chapman, Master Dennis Chapman, Miss Mary Scott, E. H. Taska, H. M. Taska, For Nagasaki: Wm. Armstrong, For Shanghai: Miss M. E. Burns, J. M. Dickinson, Mrs. F. B. Hamblin, Miss Rose Hart, Master Virgil Hart, Dr. O. F. Hill, Mrs. O. F. Hill, Mrs. R. S. Ivy, Miss Maria Marschal, Rev. R. E. Munn, D. Pegorini, Mrs. D. Pegorini, Hector Prud'homme, Mrs. H. Prud'homme, Miss Nora Prud'homme, Master Hector Prud'homme, Master How-ard Stearns, For Hongkong: Miss A. G. Bartlett, G. F. Bennigshoff, Miss J. F. Bennigshoff, Miss A. J. Bennigshoff, Edward Courtney, R. T. Cowles, Mrs. Cowles and infant, H. T. Crenshaw, A. B. Cresap, Arthur Crowell, F. C. Don-nison, Miss Mabel Evans, J. B. Floyd, Mrs. J. B. Floyd, Commander Henry C. Gearing, A. L. Giacomini, J. S. Gillis, C. T. Hicks, Mrs. L. A. E. Huffman, Miss L. C. Huffman, Miss E. M. Muff-man, Miss G. E. Huffman, A. G. Faneuf, G. Innes, Nick Kaminski, Mrs. L. F. Kelsey, Mrs. A. E. Kirby, Mrs. S. Lagrave, Mrs. M. C. E. Mayers, D. G. W. McKean, Mrs. H. Millard, J. B. Miller, W. F. Montavon, Miss S. E. Osgood, E. A. Pugh, J. O. Anderson, D. R. Searey, A. E. Shannon, A. J. de Souza, Mrs. A. Stiekney, P. F. Van Deusen, W. A. Walsh, Mrs. W. A. Walsh, F. P. Warren, E. L. Webster, Mrs. E. L. Webster, J. L. Whelan, S. Wolff, Edward Zuellig.

FEDERAL CASES CONTINUED. In the United States District Court the jury was this morning dismissed until Friday when the case of Goo Wan Hoy, for improperly using the mails, will come up.

The case of Pa Hu No, a Korean, charged with counterfeiting, is set for tomorrow, contingent with the arrival of certain witnesses from Hawaii. It will have to be continued, however, even should the witnesses arrive which is not certain, owing to the jury having been dismissed until the following day.

LANDING IMPROVEMENT. On Friday a crew of five men in charge of James Moore as foreman, will leave here for Maui with materials and machinery for installing a steam derrick crane for the Nahiku landing. Before their return they will make some repairs to the landing at Kea-wakapu and extensive improvements to the Hana landing. The work is being done under the direction of the Public Works Department. The cost of the work to be done will be about \$1,600.

HAVE YOU ARRANGED? There is nothing more satisfying to the lady who does not enjoy the luxury of a steward, than a meal away from home. Down here where the snow refuses to fly Haleiwa is the resort for persons who enjoy a good meal mid pleasant surroundings and Manager Bidgood is the host who sees to it that the meals are as they should be.

WOMAN PLEADS GUILTY. Rosa de Coto this morning withdrew her plea of not guilty of the charge of bigamy, and before the United States District Court substituted a plea of guilty in both indictments. Sentence was postponed until January 2nd. The trial of the case was set for today, when the plea was changed on advice of her counsel, T. M. Harrison.

The accused claimed in pleading guilty, that she was not knowingly a bigamist, but that she had believed that she had been divorced, having gotten that impression from some trouble she had had in the District Court. The woman is said to have three living husbands, and to have shaken them all when caught up by the rigorous Edmunds Act, and to have been living with still a fourth man with whom she had not taken the trouble of going through a marriage ceremony.

INCIDENTALLY YOU MIGHT BEGIN TO practice up on the New Year's resolutions you will make after awfully—Topeka State Journal.

"RANK FAKE" SAYS PLANTATION MAN HAD NOTHING TO DO WITH SECURING HINDOOS AND SAYS HAS NEVER SEEN ONE

H. G. Boswell, chief engineer of the Ewa Plantation mill, arrived this morning from the Coast on the Korea. He immediately set about denying statements published in the Vancouver and other coast city papers, some of which have been reprinted here, to the effect that his business in Vancouver was to arrange for the securing of a lot of the surplus Hindoo laborers of Western Canada for use in the islands, representative.

Mr. Boswell stated to The Star emphatically that he had not so much as thought of such a thing during his whole stay in Vancouver, where he was visiting relatives and spending a month's vacation. He states that he was not interviewed, not so far as he knows ever talked to a reporter while he was away. The story, he says must have been made up out of whole cloth, and his name secured from the hotel register in Vancouver where he stopped for a day or two. He was styled "assistant manager," by the papers, whereas he says that he registered simply his name and address at the hotel and discussed his occupation with nobody.

"I was dumfounded almost," said Mr. Boswell, "when I read a long piece in a San Francisco paper about the matter after I had heard of it, and had no opportunity of correcting it then. I was away on a vacation and for no other purpose. I scarcely know what a Hindoo looks like, and the idea of using them in Hawaii never entered my head."

THIS IS THE "FAKE." SAN FRANCISCO, Dec. 8.—Realizing at last that they have proved failures as substitutes for other varieties of labor in the Northwest, the swarms of Hindoos who tried to settle in Van-couver, Oregon and California are preparing to emigrate again to some more congenial and sympathetic land. Under the leadership of Feliash Din, who is the nabob here, the 300 who form the San Francisco colony will leave soon for Hawaii, and the island of Oahu, where they hope to land, probably will at once acquire a race problem of its own. The plantation hands there are now almost exclusively Japanese, and these will fight to prevent the invaders driving them from their work.

H. G. Boswell, manager of a sugar plantation which occupies the greater portion of the plain of Ewa, on the western half of the island, is responsible for the prospective heira of the turbulent wanderers, who have stirred wrath and determined opposition everywhere on the western continent. He arrived in Vancouver several weeks ago, and after gathering all the unemployed he could find there came to San Francisco yesterday and at once communicated with Feliash Din, who lives at 1823 Eddy street, the largest center of the colony here.

Boswell may have to charter a steamer to take his Indian laborers to their new home. Vancouver is crowded with Hindoos, who are being turned out of the railroad camps in hundreds. At this work they proved utterly incapable. The frosty weather in the north completely paralyzed their energies.

Work in the construction camps began at 10 o'clock in the morning and often at noon, because the gaunt, quiet men born and reared in the sultry Indian clime refused to rise before the sun had warmed the atmosphere.

In consequence they have been displaced, and the hordes facing starvation in British Columbia gladly accepted Boswell's offer to take them to his plantation.

In San Francisco the Hindoo abandoned hard labor to become peddlers. They have been hawkers of rugs and cheap jewelry in the suburban and country districts. But in this also they seemed to have failed, and Feliash Din, when he called upon Boswell at the St. Francis yesterday afternoon, promised the plantation manager that the whole colony would go to Hawaii if the members were wanted. It is warmer there, more like the climate of India, the Hindu chief said, and his brethren can work better.

WOMAN PLEADS GUILTY. Rosa de Coto this morning withdrew her plea of not guilty of the charge of bigamy, and before the United States District Court substituted a plea of guilty in both indictments. Sentence was postponed until January 2nd. The trial of the case was set for today, when the plea was changed on advice of her counsel, T. M. Harrison.

The accused claimed in pleading guilty, that she was not knowingly a bigamist, but that she had believed that she had been divorced, having gotten that impression from some trouble she had had in the District Court. The woman is said to have three living husbands, and to have shaken them all when caught up by the rigorous Edmunds Act, and to have been living with still a fourth man with whom she had not taken the trouble of going through a marriage ceremony.

INCIDENTALLY YOU MIGHT BEGIN TO practice up on the New Year's resolutions you will make after awfully—Topeka State Journal.

ON TRACK OF THIEF. (Continued from Page One.) called him to the Big Island. Marshal Hendry and the secret service men were just as uncommunicative.

A pretty little bit of Sherlock Holmes work on the part of one of Uncle Sam's bright agents employed to safeguard the interests of the mails seems, from what information could be gathered today piece-meal from various second-hand and therefore unofficial sources, to be deserving of record, for it appears that the perpetrator of the crime has been discovered through the slush made in the registered mail pouch.

Had a slash been made in the pouch and the bags containing the \$2,500 in gold coin been extracted through the slack, the edges of the cut would have been disturbed by the contact of the bags in the process of being pulled out.

As a matter of fact, it is said, a microscopic examination of the six-inch cut failed to show that any resisting bulk had been taken from the bag by a reaching in from the outside of a hand and therefore the conclusion was reached that the slash had been made after the coin-bags were extracted; therefore the bag must have been opened to extract the coin-bags; and therefore he who opened the registered pouch in a natural manner must have had the key.

This fact in connection with certain more or less recent occurrences in connection with one who is identified with the handling of the mail led to immediate surveillance of a suspected party and it is believed that Marshal Hendry now carries a warrant for the arrest of the postmaster at Kamuela or at some other office where this pouch was handled as having knowledge of the circumstances.

The supposition is that a shortage in accounts and a necessity of making good led to the robbing of the registered mail pouch.

The shortage is said to be about \$1,700; the amount taken was \$2,500.

It will be remembered that the Kinau arrived at Kawaihae last Wednesday morning from Honolulu and Pomer Beckley got a receipt for all mails. Mail bags were sorted at Kawaihae and a portion including the registered pouch which was slashed, was sent on to Kamuela.

Koki, the Kamuela postmaster, reported the coin bags missing from the registered mail bag on arrival there and announced that the pouch had been slashed.

It was presumed that the robbery had occurred sometime between the mail leaving Kawaihae and arriving at Kamuela.

Incidentally you might begin to practice up on the New Year's resolutions you will make after awfully—Topeka State Journal.

"SAGE OF KANEHOE" "UP AGAINST IT" QUEER MUDDLE MADE BY ALFRED, BISHOP OF HONOLULU—ADAMS' HEIRS CUT OFF.

Even Bishops make mistakes and as a most odd mistake in the baptizing of two members of a local family may in after years make a serious difference in matters of property and the disposition of a fortune, the inadvertence of a former bishop here is sought to be remedied at the hands of the present Bishop.

Henry Cobb Adams of Kaneohe had two children baptized by Alfred Honolulu, Bishop Willis, now in the South Seas.

By an odd episcopal slip, sort of a lapsis episcopalis, Alfred baptized two of the children of Henry Cobb Adams, some years ago, as the children of the second sister of Mr. Adams. This must most certainly be remedied and correspondence is now passing between Mr. Adams and the reverend doctors of the diocese, but the mistake cannot be remedied until the return of Bishop Restarick.

Bishop Restarick is at present in the East, detained by the serious illness of his son.

Emily Gertrude Adams is the second sister of Henry Cobb Adams and Emily Gertrude, through Bishop Willis' error, was made to appear as the mother of her brother's children in the baptismal ceremony.

Necessarily this might create queer and embarrassing complications in the matter of distribution of property to the Henry Cobb Adams heirs in after years.

Henry Cobb Adams is a lineal descendant of John Cobb, Cobb's Court, Kent, 1320, time of Edward II. He came here in 1883 as chief officer of the S. S. Hanlow which brought out 1500 Portuguese immigrants. He is affectionately and respectfully referred to by his host or friends as the Sage of Kaneohe.

BRANCH POST OFFICE CLOSED. Branch Post Office No. 25, which has been situated at the Kalia store for some time back, was discontinued on November 30. Postmaster Pratt when asked this morning why it had been closed, replied: "Owing to the small amount of business that has been transacted there, it was deemed unnecessary to keep it open any longer."

ON TRACK OF THIEF. (Continued from Page One.)

As a matter of fact, it is said, a microscopic examination of the six-inch cut failed to show that any resisting bulk had been taken from the bag by a reaching in from the outside of a hand and therefore the conclusion was reached that the slash had been made after the coin-bags were extracted; therefore the bag must have been opened to extract the coin-bags; and therefore he who opened the registered pouch in a natural manner must have had the key.

This fact in connection with certain more or less recent occurrences in connection with one who is identified with the handling of the mail led to immediate surveillance of a suspected party and it is believed that Marshal Hendry now carries a warrant for the arrest of the postmaster at Kamuela or at some other office where this pouch was handled as having knowledge of the circumstances.

The supposition is that a shortage in accounts and a necessity of making good led to the robbing of the registered mail pouch.

The shortage is said to be about \$1,700; the amount taken was \$2,500.

It will be remembered that the Kinau arrived at Kawaihae last Wednesday morning from Honolulu and Pomer Beckley got a receipt for all mails. Mail bags were sorted at Kawaihae and a portion including the registered pouch which was slashed, was sent on to Kamuela.

Koki, the Kamuela postmaster, reported the coin bags missing from the registered mail bag on arrival there and announced that the pouch had been slashed.

It was presumed that the robbery had occurred sometime between the mail leaving Kawaihae and arriving at Kamuela.

INCIDENTALLY YOU MIGHT BEGIN TO practice up on the New Year's resolutions you will make after awfully—Topeka State Journal.

AT THE ORPHEUM In their performance of "The Light That Failed" at the Orpheum theater last night, Frank Couley and Gladys Kingsbury demonstrated to the people of Honolulu that they are genuine artists, capable of putting on plays of the highest class. "The Light That Failed" appeals to the playgoer who prefers quiet intensity and depth of feeling to loud ranting and claptrap heroics. It will be played again tonight and tomorrow night, being succeeded Thursday night by a stirring Western play, "The Gold Fields of Nevada." This is a play of frontier life, as the name indicates, dealing with a romance a mining camp. Every scene is thrilling, and there is action enough to keep everybody excited.

New specialties are promised for "The Gold Fields of Nevada." Maide Martel, the new soubrette, has apparently caught the public fancy. She will be seen at every performance henceforth.

FOR SALE. Kalia—House and Lot, \$1600.00. Kinau Street—House and Lot, 1750.00. Kaimuki Lots, 500.00.

FOR SALE. Kalia—House and Lot, \$1600.00. Kinau Street—House and Lot, 1750.00. Kaimuki Lots, 500.00.

FOR SALE. Kalia—House and Lot, \$1600.00. Kinau Street—House and Lot, 1750.00. Kaimuki Lots, 500.00.

FOR SALE. Kalia—House and Lot, \$1600.00. Kinau Street—House and Lot, 1750.00. Kaimuki Lots, 500.00.

FOR SALE. Kalia—House and Lot, \$1600.00. Kinau Street—House and Lot, 1750.00. Kaimuki Lots, 500.00.

FOR SALE. Kalia—House and Lot, \$1600.00. Kinau Street—House and Lot, 1750.00. Kaimuki Lots, 500.00.

FOR SALE. Kalia—House and Lot, \$1600.00. Kinau Street—House and Lot, 1750.00. Kaimuki Lots, 500.00.

FOR SALE. Kalia—House and Lot, \$1600.00. Kinau Street—House and Lot, 1750.00. Kaimuki Lots, 500.00.

FOR SALE. Kalia—House and Lot, \$1600.00. Kinau Street—House and Lot, 1750.00. Kaimuki Lots, 500.00.

FOR SALE. Kalia—House and Lot, \$1600.00. Kinau Street—House and Lot, 1750.00. Kaimuki Lots, 500.00.

FOR SALE. Kalia—House and Lot, \$1600.00. Kinau Street—House and Lot, 1750.00. Kaimuki Lots, 500.00.

FOR SALE. Kalia—House and Lot, \$1600.00. Kinau Street—House and Lot, 1750.00. Kaimuki Lots, 500.00.

FOR SALE. Kalia—House and Lot, \$1600.00. Kinau Street—House and Lot, 1750



The Best Cough Drops Are Drops of Ayer's Cherry Pectoral. Sixty years ago physicians first used Ayer's Cherry Pectoral, and ever since then it has been the standard cough remedy all over the world.

Ayer's Cherry Pectoral controls the spasmodic efforts of coughing, relieves the congestion in the throat, quiets the inflammation in the bronchial tubes, and prevents the lungs from becoming involved. There are many substitutes and imitations. Be sure you get Ayer's Cherry Pectoral. It contains no narcotic or poison of any kind.

PAINT MAKES THE HOUSE... This is almost literally true as applied to the exterior appearance. The most elaborate architectural effects fall flat unless the painting is a No. 1. For wear and looks there is no paint sold round to.

PURE PREPARED PAINT made by W. P. Fuller & Co. LEWERS & COOKE LIMITED. Agents. 117 South King St.

68 HOURS To Chicago From San Francisco, The Fastest transcontinental train. OVERLAND LIMITED Electric lighted, Buffet, Library and Drawing room compartment, observation car, with dinner. Telegraphic news posted on train. Southern Pacific

Honolulu Iron Works. STEAM ENGINES, SUGAR MILLS, BOILERS, COOLERS, IRON, BRASS AND LEAD CASTINGS. Machinery of Every Description Made to Order. Particular Attention paid to Ship's Blacksmithing. Job Work Executed on Short Notice.

Bamboo Furniture and Picture Frames CARPENTER AND CONTRACTOR. S. TATANI 1225 Emma St., near Bereaia.

HINDOOS SLEEP LATE. UKIAH, Dec. 3.—The Hindoo section crews that have been employed on this section of the Northwestern Pacific have been discharged, as it has been found that they are unable to do the work. The climate is too cold for the Hindoos, and they could not be induced to get out in the morning and go to work before 9 or 10 o'clock. Italians have been substituted for them.

# SPORTS

## LIVELY POKER ON THE ALAMEDA

FISHER HELD FOUR SIXES BUT FAILED TO WIN THE POT—'RED DOG'S' PROPOSITION.

H. L. Bowers, the San Francisco newspaper man, with the visiting ball-players, took of the poker games on board of the Alameda, while the good ship was on her way to Honolulu.

The players joined with the rest of the passengers in playing all sorts of games common to ocean voyages, such as pitching plates, playing cards, throwing quoits and tasing part in raffles. The first article raffled was a pair of diamond sleeve buttons.

The raffle was decided by shaking dice and Heitmueller only lost the valuable prize by a point. He tied the high man, but was defeated in the shake-off. Heine had a shade the best of it over the other players, as he bought twelve chances and consequently had twelve throws. While all the games were more or less patronized, the fascinating little game of draw poker proved the most popular. There were times when the whole bunch could be seen sitting around the green tables waiting to improve a pair of ill a busted straight or flush. And don't think it was one of those quiet parlor poker parties, where words are only spoken in whispers. Manager Fisher dubbed the poker room the "Crab's Nest," and well named it was. Whenever the "old red dog" got three aces beaten he emitted a noise which silenced the roaring waves outside. Hildebrand was not mum, either, when the boys pulled a trick play off on him. Pat Donahue said little, but saved wood. Pat was contented to get the money. Few were the sittings that Pat didn't cash in more than a day's wages on the ball field. About 500 miles from Honolulu Manager Fisher gently tripped into the card room, and seeing an empty seat, asked to be dealt a hand. He was slipped three sixes. Jimmy Britt drew pair of kings; the modest Pat Donahue was dealt a four-card straight flush. It was Britt's misfortune to open the pot, and of course, Fisher promptly raised. Thinking the chances were good of making a flush of a straight, Donahue tilted him back. Britt saw he was in a jam, but was game and chipped his money in. Then the discard. Fisher made his fourth six. Jimmy drew his third king, and unlucky Pat had to make his queen high straight flush. Anon the fireworks began. Britt gave up the fight much quicker than he did to Joe Gans last September, for he soon realized that his three kings were the low hand. Fisher and Donahue tilted one another until the players from the other tables gathered around to see the show down. Finally Mike said: "I call you, what you got?" Donahue made no reply, merely threw his hand on the table and raked in the cold cash.

"But I have four sixes," protested Mike. "I guess that wins. Donahue smiled the smile of a winner and merely motioned to Mike to take a peep at his five cards. It was a couple of minutes before the manager was able to figure out what sort of hand he had been lucking. This was Fisher's initial visit to the festive poker room and it was his last. As he was about to take his departure he noted stacks of white and yellow coin in front of the different players. "It's no wonder that dough is so scarce in San Francisco that we have to use certificates," observed Fisher dryly, "it's all on board the Alameda."

Dashwood clashed with the old "red dog" in opening a jack-pot in another game. The question arose whether Dashwood opened the pot or Donahue. Brick, with all the vehemence he could command, declared that the Dasher cracked it. The young catcher pleaded not guilty and charged Donahue with having the openers. Then Brick wanted to bet \$20 against \$5 that the Dasher opened it. "Who'll we leave it to?" shouted Dashwood, who had great difficulty in making himself heard. "Leave it to me," retorted Bill, his face livid with rage. The idea of Devereaux deciding his own bet convulsed the players with laughter and he was forced to set up the liquids to square himself.

Quite a lot of interest is being shown among the baseball players, as to the outcome of the race this afternoon between Sonny Cunha and Mique Fisher. The coast team all say that Mique can run very fast, and are willing to wager any amount that he can beat Sonny.

Sonny when asked last night if he would run refused to state one way or the other. Mique says that if Cunha does not appear at the grounds this afternoon "that he will challenge any man of his weight for a race for any amount."

The anti-foot ball crusade this year has been missing, and the season is nearly spent. The new rules, in so far as they reduce the number of dead and wounded, must be a success. We congratulate Walter Camp, the great-grandfather of foot ball and the doctor-in-chief of football ills, upon this state of affairs.—Springfield Republican.

The last game of baseball this year with any big team as one of the contestants, will be played this afternoon between the Saints and Fishers' All Star team. The Saint Louis team will certainly try hard to take the game away from the coast players and the game ought to be well worth going to see. Barney Joy will be in the box for the local team, with Soares on the receiving end.

Fisher has agreed to put Henley in the box for his team, and it is very probable that Devereaux and Williams will also have a chance to pitch for one or two innings. Donahue will be back with his team at second for one or two innings. Donahue will be back with his team at second, while Hildebrand will try his luck at short. Burns, Heitmueller and Dashwood will be in the outfield while Nealon, Devereaux and Bliss will remain in their usual positions.

The Saints are confident that if they are beaten it will be by a very small score. If Leslie is able to play he will pitch for a few innings with Joy behind the bat. Jimmy Williams will be unable to play on account of business, but his brother Johnny will do his best to fill his place.

The game will start at three o'clock sharp and it is hoped that a large crowd will be on hand to say good-bye to the coast players. Quite a number of stores will close at two, so as to allow their employees a chance to see the game.

IRISHMAN TO MEET JAPANESE. SAN FRANCISCO, Dec. 5.—Something new in the way of sport will be put on the boards at Dreamland next Monday night, when for a \$1000 side bet, Leopold Maclaglen, famous exponent of Jiu Jitsu, will tackle two native Japanese at their own game. As to the bet, the Irish giant is wagering his own coin, while his opponents, T. Tani and L. Hirai, are being backed by M. Kofa, a local Japanese interpreter.

Tani and Hirai are pupils of Kanada, champion of Japan, who was once beaten by Maclaglen. They are both much younger and stronger men than their instructor, however, and are expected by the Jap colony to make the Irishman "slap the floor," the signal of defeat at Jiu Jitsu.

KING LEOPOLD GIVES UP THE CONGO DOMAIN BRUSSELS, Dec. 5.—King Leopold's private domain in the Congo will pass to Belgium and be subject to Belgian laws. This is contrary to the general supposition and is the most important feature to the treaty annexing the Congo State to Belgium.

King Leopold's agreement to this action means that the stock company, in which the King is the largest holder, will not exploit the crown domain and receive all its revenues. It now appears from the treaty which Premier de Troos outlined today that the revenues will be employed in public benefits both for the Congo and Belgium for the establishment of hospitals, schools and churches.

Belgium assumes all the liabilities and financial engagements of the Congo.

Belgium assumes all the liabilities and financial engagements of the Congo.

Belgium assumes all the liabilities and financial engagements of the Congo.

Belgium assumes all the liabilities and financial engagements of the Congo.

Belgium assumes all the liabilities and financial engagements of the Congo.

Belgium assumes all the liabilities and financial engagements of the Congo.

Belgium assumes all the liabilities and financial engagements of the Congo.

Belgium assumes all the liabilities and financial engagements of the Congo.

Belgium assumes all the liabilities and financial engagements of the Congo.

Belgium assumes all the liabilities and financial engagements of the Congo.

## SPORT NOTES

The prospects for a series of football games in the near future between the Diamond Heads, Panahons and Kamehameha teams are very good, and the first league game will probably be played shortly after New Year.

The presence of the baseball team has taken the players away from practice, but they are talking very seriously about getting into condition at once. It is very doubtful if the Saint Louis Alumni will have a team on the gridiron this year, as none of the old football players are anxious about getting in the game again.

The original plan was to have had the first game on December 22, but none of the teams are in condition, and will be unable to play until after the first of the year.

Quite a lot of interest is being shown among the baseball players, as to the outcome of the race this afternoon between Sonny Cunha and Mique Fisher. The coast team all say that Mique can run very fast, and are willing to wager any amount that he can beat Sonny.

Sonny when asked last night if he would run refused to state one way or the other. Mique says that if Cunha does not appear at the grounds this afternoon "that he will challenge any man of his weight for a race for any amount."

The anti-foot ball crusade this year has been missing, and the season is nearly spent. The new rules, in so far as they reduce the number of dead and wounded, must be a success. We congratulate Walter Camp, the great-grandfather of foot ball and the doctor-in-chief of football ills, upon this state of affairs.—Springfield Republican.

The last game of baseball this year with any big team as one of the contestants, will be played this afternoon between the Saints and Fishers' All Star team. The Saint Louis team will certainly try hard to take the game away from the coast players and the game ought to be well worth going to see. Barney Joy will be in the box for the local team, with Soares on the receiving end.

Fisher has agreed to put Henley in the box for his team, and it is very probable that Devereaux and Williams will also have a chance to pitch for one or two innings. Donahue will be back with his team at second for one or two innings. Donahue will be back with his team at second, while Hildebrand will try his luck at short. Burns, Heitmueller and Dashwood will be in the outfield while Nealon, Devereaux and Bliss will remain in their usual positions.

The Saints are confident that if they are beaten it will be by a very small score. If Leslie is able to play he will pitch for a few innings with Joy behind the bat. Jimmy Williams will be unable to play on account of business, but his brother Johnny will do his best to fill his place.

The game will start at three o'clock sharp and it is hoped that a large crowd will be on hand to say good-bye to the coast players. Quite a number of stores will close at two, so as to allow their employees a chance to see the game.

IRISHMAN TO MEET JAPANESE. SAN FRANCISCO, Dec. 5.—Something new in the way of sport will be put on the boards at Dreamland next Monday night, when for a \$1000 side bet, Leopold Maclaglen, famous exponent of Jiu Jitsu, will tackle two native Japanese at their own game. As to the bet, the Irish giant is wagering his own coin, while his opponents, T. Tani and L. Hirai, are being backed by M. Kofa, a local Japanese interpreter.

Tani and Hirai are pupils of Kanada, champion of Japan, who was once beaten by Maclaglen. They are both much younger and stronger men than their instructor, however, and are expected by the Jap colony to make the Irishman "slap the floor," the signal of defeat at Jiu Jitsu.

KING LEOPOLD GIVES UP THE CONGO DOMAIN BRUSSELS, Dec. 5.—King Leopold's private domain in the Congo will pass to Belgium and be subject to Belgian laws. This is contrary to the general supposition and is the most important feature to the treaty annexing the Congo State to Belgium.

King Leopold's agreement to this action means that the stock company, in which the King is the largest holder, will not exploit the crown domain and receive all its revenues. It now appears from the treaty which Premier de Troos outlined today that the revenues will be employed in public benefits both for the Congo and Belgium for the establishment of hospitals, schools and churches.

Belgium assumes all the liabilities and financial engagements of the Congo.

Belgium assumes all the liabilities and financial engagements of the Congo.

Belgium assumes all the liabilities and financial engagements of the Congo.

Belgium assumes all the liabilities and financial engagements of the Congo.

Belgium assumes all the liabilities and financial engagements of the Congo.

Belgium assumes all the liabilities and financial engagements of the Congo.

Belgium assumes all the liabilities and financial engagements of the Congo.

Belgium assumes all the liabilities and financial engagements of the Congo.

## FARMER EXHIBIT AT POULTRY SHOW

(Continued.) The second annual agricultural exhibit under the auspices of the Farmers' Institute of Hawaii, and in co-operation with the Hawaiian Poultry Association's third annual exhibition will be held in the Drill Shed, Honolulu, January 8-11, 1908.

The Farmers' Institute invites the hearty co-operation of all agriculturists and amateur gardeners of the Territory to make this second exhibition the best possible representation of the varied and bountiful resources of our soils and climate.

It is the aim of the Institute to make this agricultural exhibition representative of all the islands and as diversified as possible.

Entries covering a wide range of products of the farm, orchard and garden have been provided for, and in recognition of the best display, a first and second prize, consisting of a blue and red ribbon respectively, will be awarded in each class of exhibits.

To further encourage exhibits from the other islands, the Inter-Island Steam Navigation Company has generously offered to transport, free of charge, all exhibits shipped from points touched by their steamers. Upon arrival in Honolulu, such exhibits will be cared for by the Farmers' Institute. No entrance fees will be charged.

A detailed list of exhibits will be published within a few days. Communications should be addressed to F. G. Krauss, secretary, Farmers' Institute, Honolulu.

## HYDE WOULD GIVE BACK A MILLION

OFFERS TO RESTORE FUNDS IF SUITS AGAINST HIM ARE DROPPED—NOW LIVING IN PARIS.

NEW YORK, December 2.—James Hazen Hyde, who was compelled to sell control of the Equitable Life Assurance Society to Thomas F. Ryan in 1905 following disclosures of his mismanagement of the company, has offered to make restitution to the company of various sums, aggregating approximately \$1,000,000, provided all suits against him, including those brought by the Attorney General on behalf of the State of New York, be withdrawn.

Up to the present time Mr. Hyde's offer has not been accepted.

The offers were made on behalf of Mr. Hyde through his attorney, Samuel Untermyer.

Mr. Hyde left this country in the fall of 1905, after he had appeared as a witness before the legislative insurance investigation conducted by Chas. E. Hughes. Before leaving he sold his magnificent country place at Bay Shore, L. I., his horses and carriages his private car and nearly everything he could convert into cash. He went to Paris, where he has since lived in princely style.

For the 502 shares which represented the stock control of the Equitable and carried it with not only the domination of that immense company, but the Mercantile Trust Company, the Equitable Trust Company and several other important financial institutions. Mr. Ryan paid Mr. Hyde \$2,500,000. The fees of his lawyers and the other expenses of his long campaign to retain control of the Equitable amounted to approximately \$500,000.

If his offer of \$1,000,000 is accepted he will have but \$1,000,000 left of the money he got from Mr. Ryan for parting with one of the most valuable corporate properties in the country. This of course does not represent all of Mr. Hyde's wealth, as he is believed to have several millions invested in other properties.

Some few of the other fifty directors of the Equitable under the old regime have made offers of settlement but for trivial amounts compared with the sum offered by Mr. Hyde.

## SHIP SUBSIDY BILL

WASHINGTON, Dec. 2.—Representative Humphreys of Washington today introduced a bill providing for an increase in mail pay of second-class vessels to the same rate that is now received by first-class vessels, making voyages of 4000 miles or over.

The bill is believed by Humphreys to be in conformity with the recommendations made by the President in his message. It is claimed by him that such legislation would rehabilitate the shipping interests of the Pacific, especially in connection with the trade with the Orient, to the Philippines and to South America.

The bill is believed by Humphreys to be in conformity with the recommendations made by the President in his message. It is claimed by him that such legislation would rehabilitate the shipping interests of the Pacific, especially in connection with the trade with the Orient, to the Philippines and to South America.

The bill is believed by Humphreys to be in conformity with the recommendations made by the President in his message. It is claimed by him that such legislation would rehabilitate the shipping interests of the Pacific, especially in connection with the trade with the Orient, to the Philippines and to South America.

The bill is believed by Humphreys to be in conformity with the recommendations made by the President in his message. It is claimed by him that such legislation would rehabilitate the shipping interests of the Pacific, especially in connection with the trade with the Orient, to the Philippines and to South America.

## OPPOSE PLAN TO INCREASE TAXES

JAPANESE BUSINESS MEN SEE A DANGER IN CONTINUED ADVANCE—MAY IMPAIR CREDIT.

TOKIO, Dec. 4.—There is little doubt that the business men of Japan are distinctly opposed to an increase of taxation for the purpose of carrying out unproductive post-bellum enterprises. Barons Shibusawa and Sonoda and other leaders frankly say that the strain of the special efforts made on account of the war cannot continue, as it would condemn the country to a perpetual war footing financially. This would be likely to impair Japan's credit in the eyes of foreign nations and check the growth of the country's financial resources. It would be better, they say, to prolong the period for military and naval increments.

The increase of the bank rate to 8 per cent is due to great business activity on account of the heavy demand for winter commodities and the consequent need of increased capital.

## JAPANESE FIGHT FOR THEIR DEAD

LABORERS REFUSE TO YIELD BODIES OF COUNTRYMEN TO THE CORONER.

SAN FRANCISCO, Nov. 27.—An unusual and exciting experience was had by Coroner H. G. Plymire, of San Mateo County when he proceeded over to the coast to what is known as San Pedro Point. Coroner Plymire had been notified that several men had lost their lives in a landslide on the Ocean Shore road, and immediately repaired to the designated locality, when, to his surprise, he was informed by a stocky little Japanese that two of his countrymen had been killed, but that he could not come near or see them.

Plymire persuaded and threatened in vain, but the little brown man was determined. The doctor then told him that he would have to desist or he would bring armed men to accomplish what he intended, whereupon about 25 more Japanese lined up, and crowding around Dr. Plymire, told him in an insolent and threatening manner that they would be ready for him or any one whom he might bring. They stou-

## MUST PRODUCE MORE EVIDENCE

Rudolph Kurella, a German, was before the United States District Court on application for naturalization. Through some defect in his witnesses, and his proof papers, the case went over until the afternoon.

In the afternoon Judge Dole announced that he considered Kurella's proof insufficient under the law, but gave him until January 27th to try to perfect it. One of his witnesses simply recollecting meeting the applicant on the Bowery, New York City, in 1906, but knew nothing else concerning him. The other witness knew of his having been in an out of this port many times in the past several years.

Kurella claims that the witness he had depended on, who knows of his residence in the country had returned to Germany recently and could not be produced.

Fine Job Printing, Star Office.

BOOKS! BOOKS! BOOKS! FOR CHILDREN and GROWN FOLKS! Muslim picture and story books and books of all kinds for the little folks. New popular novels and gift books of great variety for grown folks. ARRIVED ON ALAMEDA AND JUST UNPACKED Hawaiian News Co., Ltd Alexander Young Building.

Christmas Sale! JAPANESE EMBROIDERY, SILK KIMONOS, SHIRTS, SHIRT WAISTS, GOWNS AND SCREENS, LACQUER BOXES, CHINA WARES AND ALL KINDS OF HATS. COME AND SEE US. K. Fukuroda HOTEL NEAR NUUANU.

Just Received a Large Shipment OF Advance Patterns of Straw Shapes and Flowers BARGAIN BIG SALE NOW ON Showing 100 Ladies' and Misses, Trimmed Dress Hats. While on Sale .....\$3.50 350 UNTRIMMED SHAPES; both straw and braid shapes, in all colors. While on Sale .....90c 900 BUNCHES OF IMPORTED FLOWERS and FOLIAGE, finest quality, and a variety of Patterns. Buy flowers during this sale for you will never have a like chance. Any bunch in the store 65 cents. The Above Goods Are on Sale in the Adjoining Store Which is Found Necessary Owing to the Increase of Business. Mrs. Dunn's, Millinery Shop Fort Street next to the Convent

**BANK OF HAWAII LIMITED.**

Incorporated Under the Laws of the Territory of Hawaii.

CAPITAL, SURPLUS AND PROFITS \$1,014,665.39

**OFFICERS.**  
Charles M. Cooke, President  
P. C. Jones, First Vice-President  
F. W. Macfarlane, 2nd Vice-President  
C. H. Cooke, Cashier  
C. H. Cooke, Jr., Assistant Cashier  
F. B. Damon, Assistant Cashier  
Zeno K. Myers, Auditor  
**DIRECTORS:** Chas. M. Cooke, P. C. Jones, F. W. Macfarlane, E. F. Bishop, E. D. Tenney, J. A. McCandless, C. H. Atherton, C. H. Cooke, F. B. Damon, F. C. Atterton.

**COMMERCIAL AND SAVINGS DEPARTMENTS.**

Strict attention given to all branches of Banking

JUDD BUILDING, - FORT STREET.

Claus Spreckels, Wm. G. Irwin.

**Claus Spreckels & Co. BANKERS**

HONOLULU, H. T.

San Francisco Agents—The Nevada National Bank of San Francisco.  
**DRAW EXCHANGE ON SAN FRANCISCO—The Nevada National Bank of San Francisco.**  
LONDON—Union of London & Smith's Bank, Ltd.  
NEW YORK—American Exchange National Bank.  
CHICAGO—Corn Exchange National Bank.  
PARIS—Credit Lyonnais.  
BERLIN—Dresdner Bank.  
HONGKONG AND YOKOHAMA—The Hongkong and Shanghai Banking Corporation.  
NEW ZEALAND AND AUSTRALIA—Bank of New Zealand, and Bank of Australasia.  
VICTORIA AND VANCOUVER—Bank of British North America.  
**TRANSACT A GENERAL BANKING AND EXCHANGE BUSINESS.**  
Deposits Received, Loans Made on Approved Security, Commercial and Travellers' Credits issued. Bills of Exchange Bought and Sold.  
COLLECTING PROMPTLY ACCOUNTED FOR.

ESTABLISHED IN 1858.  
**BISHOP & CO. BANKERS**

Commercial and Travellers' Letters of Credit issued on the Bank of California and The London Joint Stock Bank, Limited, London.  
Correspondents for the American Express Company, and Messrs. Cook & Son.  
Interest allowed on term and Savings Bank Deposits.

**THE YOKOHAMA SPECIE BANK Limited.**

Capital (Paid Up).....Yen 24,000,000.00  
Reserved Fund..... 15,050,000.00  
Special Reserved Fund 2,000,000.00

**HEAD OFFICE, YOKOHAMA.**

**Branches and Agencies:**  
Tokio, Kobe, Osaka, Nagasaki, London, Lyons, New York, San Francisco, Bombay, Hong Kong, Shanghai, Hankow, Chefoo, Tientsin, Peking, New-chang, Dainy, Port Arthur, Antung-Hsien, Liaoyang, Mukden, Tientsin, Chungchun.

The bank buys and receives for collection bills of exchange, issues Drafts and Letters of Credit, and transacts a general banking business.

Honolulu Branch 67 King Street

**NOTICE.**

We are now located at our new place of business, McCandless Building, next door to W. W. Dimond & Co. Patrons and the public are invited to visit us at our new place of business.

**SANG CLAN, Merchant Tailor.**

**Souvenir Calendars**

Hand painted Hawaiian souvenir post cards, menu cards, cups and saucers all done by an artist.

**O. Y. Itow** with the Woman's Exchange Hotel street near Union.

**IF YOU WISH TO ADVERTISE IN NEWSPAPERS ANYWHERE AT ANYTIME**  
Call on or Write  
**E. C. DAKE'S ADVERTISING AGENCY**  
124 Sansome Street  
SAN FRANCISCO, CALIF.

**FOREIGN NEWS BY CABLE**

**JAPAN WILL RETRENCH.**  
TOKIO, Dec. 17.—The statement of Japan have adopted a program of retrenchment which is to be carried out during the next six years in the army and navy and which postpones all imperial undertakings.

It has been resolved to increase taxation on sugar, oil, sake and tobacco. By adhering to the program outlined it is estimated that a saving of two hundred million dollars will be effected.

**THROWING OPEN KOREA.**  
TOKIO, Dec. 17.—Prince Ito is preparing a law under which the lands in Korea will be thrown open to foreigners.

**MINISTER'S FAREWELL.**  
TOKIO, Dec. 17.—A farewell banquet was given last night for Minister of Labor Lemieux, who has been representing the Canadian government in regard to the immigration of Japanese laborers into the Dominion.

**HUGHES LOOMING UP AS A CANDIDATE.**  
NEW YORK, Dec. 17.—The New York Republican Club is considering the nomination of Governor Hughes for the Presidency.

**NEW PRESIDENT FOR CALIFORNIA TRUST.**  
SAN FRANCISCO, Dec. 17.—A new president and a new board of directors have been elected for the California Safe Deposit & Trust Company, the former president and one of the directors of which are in jail on a charge of the embezzlement of estate trust funds.

**ABE HUMMEL DYING IN PRISON.**  
NEW YORK, Dec. 17.—Abraham Hummel, who was once a prominent attorney here, but who was convicted of subornation of perjury, is dying in prison.

**REAL MONEY CIRCULATES AGAIN IN PORTLAND.**  
PORTLAND, Oregon, Dec. 17.—Yesterday the banks began the resumption of circulating coin in their transactions with customers.

**DEATH LIST INCLUDES SIXTY.**  
BIRMINGHAM, Ala., Dec. 17.—There are sixty dead as the result of an explosion in the Yolanda mine yesterday, in which seventy-five men were caught.

**SEISMOGRAPH RECORDS VIOLENT WAVE.**  
BRESLAU, Prussia, Dec. 17.—A seismographic record was obtained here of a violent earthquake which occurred on Sunday morning.

**GUNBOATS WILL PREVENT DISORDER.**  
WITCHOW, China, Dec. 17.—As a result of the widespread boycott against the British it is likely that the West river will be patrolled by gunboats.

**OLIVER HEADS NEW GRAND JURY.**  
SAN FRANCISCO, Dec. 17.—B. P. Oliver has been selected as the foreman of the new grand jury now in session here.

**FRUIT GROWERS WANT OPEN DOOR**

**PETITION CONGRESS TO REPEAL EXCLUSION ACT AND ADMIT CHINESE—MAKE STRONG PLEA.**

MARYSVILLE, Dec. 4.—The California fruit growers in convention here today memorialized congress for speedy action in repealing the Chinese exclusion act. The growers contend that long trial and earnest efforts have proved the impossibility of inducing reliable white labor to engage in the primary processes of production in orchard, vineyard, asparagus, sugar beet, onion, celery and other great industries in which tens of millions of dollars are invested.

The memorial says that Chinese exclusion has depleted the Chinese labor market and that the extension of the exclusion policy to the Japanese leaves these imperiled industries exposed to enormous losses and threatened ultimate extinction. The opposition to Asiatic labor, it is declared, is found in the cities, due largely to the efforts of agitators who are themselves of alien descent, will not at any wage do the work done by the Asiatics. The memorial concludes:

"We affirm that there is absolutely no evidence that the states in the west ever suffered industrial or economic injury from the presence of the Chinese here prior to the exclusion law. We reject the theory of assimilation, holding that when nonassimilating labor engages in this noncompetitive work it relieves us of the strain upon our racial and national standards, which strain threatens the subversion of those standards in the task of as-

**LAUNCH BOOM FOR SENATOR KNOX**

**CONGRESSMEN OF PENNSYLVANIA SUPPORT THE EX-WITTOURNEY GENERAL.**

WASHINGTON, December 4.—The boom of Senator Philander C. Knox of Pennsylvania for the Presidency was formally launched at a notable banquet in this city to-night, when the Pennsylvania Republican Congressional delegation placed itself squarely on record in favor of the Pennsylvania Senator as President Roosevelt's successor. The occasion was a dinner given by former Representative Joseph C. Sibley of Pennsylvania to the Pennsylvania delegation in Congress.

Knox's candidacy was hailed most enthusiastically by his colleagues in Congress. Representative Burke of Pennsylvania was the first speaker, and his remarks evoked frequent applause. Burke reviewed Knox's public career and pointed out how intimately he was identified with and responsible for the success of many of the great policies that have aided in making the administration of President Roosevelt notable. He also read abstracts from letters written by the President, warmly commending Knox for the part he played in the enforcement of the anti-trust laws.

At the conclusion of Burke's speech Representative John Dalzell of the Pittsburg district made a motion that it be declared the sense of the delegation that Knox should be nominated for President, which was carried with cheers.

When Senator Knox arose to respond the warmth of his reception attested the earnestness of the Pennsylvanians in their intention to urge his nomination. Knox's declaration that the suggestion of his candidacy must rest upon his public career and the wishes of the Republicans of Pennsylvania was heartily applauded.

**WANTS NEW ADMINISTRATOR.**

J. K. Kaelikini, through his attorney, C. F. Peterson, yesterday argued a motion for the appointment of a new administrator of the estate of A. Kauli, deceased, to succeed Albert Waterhouse, the present administrator. Judge De Bolt declined to grant the motion and Waterhouse will continue in charge of the estate.

Attorney Peterson argued that Mr. Waterhouse declined to consider the claims amounting to some \$3000 against the estate, and that as he wished to close up his trusteeship the first of the year, he should be replaced immediately in order that a person who would take up the pending claims might be appointed.

The memorial was adopted by the unanimous vote of the convention, and amid cheers John P. Irish opened the campaign for the repeal of the exclusion act by delivering a ringing speech in which he scored San Francisco and unionism for bringing about conditions "of vast injury to the fruit interests and other industries in the interior of the state."

Fine Job Printing, Star Office.

**DEATH ANSWERS DABNERS PRAYER**

**OFT REPEATED WISH OF AGED FATHER OF GAS PIPE THUG IS GRANTED.**

SAN FRANCISCO, Nov. 30.—The daily prayer of William Dabner, father of Louis Dabner, the gaspipe murderer, that he might die before his son went to the gallows has been answered. He is dead in a hospital.

In the year that has elapsed since the murderer's father induced the confederate of John Siemsen to confess in the hope that he would be leniently dealt with, the old man had grieved broken hearted. At the end he spoke of the son who is in San Quentin prison awaiting execution.

"Thank God, I die before my poor boy," he murmured when he realized he was about to die.

The sentence of death imposed on his son was a terrible shock to the father. It was he who wanted the boy to confess and he always held himself to blame for the death sentence.

Though every effort was made to get his mind off this thought they failed, and the man became almost a monomaniac. That this hastened the end for him is the opinion of his physician and family. Toward the last the dying man said:

"I don't know what to do. I got the boy to plead guilty all the way through thinking that his youth, previous character and the complete domination Siemsen had over him would at least save his life. I am responsible for the fate the courts have sentenced him to."

Two weeks ago the collapse came and Dabner was brought to San Francisco from his home in Petaluma and placed in the care of physicians. His case was hopeless from the first, the doctors said. There was no vitality to combat the cancer that his worry had brought upon him and aggravated daily. Four days ago the family was told that death must come within a few days and the two brothers and two sisters, with their mother, came to San Francisco and remained with Mr. Dabner to the last.

**PRINCE SALMON IN LUCK.**

SAN FRANCISCO, Dec. 12.—Prince A. P. A. Salmon of Tahiti is in luck. When the cases against him were called in Police Judge Cabanis' court yesterday morning Attorney R. P. Troy, representing the Imperial hotel, asked that the case be dismissed, as the prince's indebtedness, amounting to \$98, had been liquidated by a friend. The order was made, and the case in which he is charged with defrauding the Thomas renting company out of \$185 for automobile hire was continued to December 14. It was intimated that the same friend would pay that debt also.

**THE PRISON.**

(Sunday, Dec. 15, 1907.)  
Mr. Ager's address to the prisoners on "Opportunity and Environment" was so simple and direct—so entirely practical that we felt sure the very most ignorant among them could follow his trend. It seems to us that in speaking to men in prison, directness and plainness in presenting a subject is a vital importance in order to reach them spiritually and mentally; for, it must not be forgotten that, in almost every case, their susceptibilities have been dulled and made dormant, as to any true idea of life and right living. Every prison therefore ought to force a reformatory and a help to the man imprisoned. He should come out from his sentence, longer or shorter, a new man resolved on beginning a new life, acceptable to his Heavenly Father and so, to his fellow-men.

That is the way it all looks to us.  
EDITOR: TIMES.

**DIED.**

MIRANDA—In this city, December 16, 1907, Carry Ainali Miranda, the four-year-old daughter of Mr. and Mrs. Louis H. Miranda.

**TO THE HEAD OF THE FAMILY.**  
In ordering household supplies, don't forget to lay in a supply of Chamberlain's Cough Remedy. You may not need it now but you are almost sure to before the winter is over. It never fails in cases of croup. For sale by all dealers, Benson, Smith & Co., agents for Hawaii.

**Wicker Chairs And Rockers**  
A large shipment of Wicker Chairs and Rockers of fine and medium grades was received by J. HOPP & CO., 185 King Street, by the steamer Alameda. They are just the thing for Christmas Gifts.

**LOS ANGELES LIMITED**  
DAILY TO  
**SALT LAKE CITY OMAHA CHICAGO**  
'tis truly  
**A PALATIAL TRAIN FOR PARTICULAR PEOPLE**  
Your next trip to Chicago or East will be much more enjoyable if you go through Los Angeles, thence on this superb "Limited" through Salt Lake City and Omaha.  
Only 3 days Los Angeles to Chicago—with beautiful scenery to view. Just remember to  
**Ask For Tickets via Salt Lake Route**

**The Christmas Dinner**  
We have the good things to produce a feast worthy of the festive occasion and take pleasure in commending to your notice the following lines:  
Plum Pudding Stuffed Dates Figs  
Cranberries Fancy Cluster Raisins Assorted Nuts  
Mince Meat Fruit Cake Brandied Fruits  
Sweet Pickled Fruits Preserves and Jellies Sweet Cider  
Olives and Fancy Cheeses  
Lenhardt's Chocolates and Marshmallows  
Frozen Eastern Oysters and California Cocktail Oysters  
All fresh Fruits and Vegetables in Season. Fancy Bon-Bons  
**Henry May & Co., Ltd**  
LEADING GROCERS  
22 TELEPHONES 122



**Prices Slaughtered**  
VALUES INCREASED  
Reduction Sale to continue for two weeks. All lines sacrificed to make room for the goods received by every steamer from Japan. Get your Christmas goods now.  
**Isoshima**  
King Street and Bethel.  
\*\*\*  
**JAPANESE BAZAR**  
Fort St., next the Convent.

**Fraternal Meetings**  
**HARMONY LODGE NO 3, I. O. O. F.**  
Meets every Monday evening, at 7:30 in Odd Fellows' Hall, Fort Street. Visiting brothers cordially invited to attend.  
W. F. GEHRING, N. G.  
E. R. HENDRY, Sec.  
**HONOLULU LODGE 616, B. P. O. E.**  
will meet in their hall, King street, near Fort, every Friday evening. By order of the E. R.  
FRANK E. RICHARDSON, E. R.  
HARRY A. WILDER, Secy.

**H. AKAGI**  
SHIRTMAKER.  
Shirts made with material furnished \$1.00, \$1.50, \$2.00, \$2.50. When customer furnishes material 50c and 75c. Ewa side Nuuanu St. near Beretania.  
\*\*\*\*\*  
J. HOPP & CO.  
FINE MATTRESSES MADE TO ORDER.  
Furniture Repaired.  
\*\*\*\*\*

**L. Kong Kee,**  
MERCHANT TAILOR.  
Hotel St. near Nuuanu.  
Fashionable Suits at Reasonable Rates a Specialty.  
Rates very reasonable. Give us a call.

**SUN CHUNG KWOCK BO, LTD**  
CHINESE NEWSPAPER PUBLISHING AND JOB PRINTING.  
No. 49 Cor. of Smith and Hotel Sts.

**NEW CHOP HOUSE.**  
P. John, late of the Manhattan Lunch Rooms, has opened a new Chop House on Hotel street near Nuuanu. First class meals served at all hours.  
**HOFFMAN CHOP HOUSE.**

**KWONG HING CHONG CO**  
Importers and dealers in English, American and Chinese Dry Goods. Chinese Grass Linens, Ladies' Shirt Waist Patterns, Grass Cloth and Grass Linen Table Covers, Pongee and all kinds of silks, Matting and Camphor Wood Trunks. 1924 Nuuanu street between King and Hotel streets, Ewa side.  
P. O. Box 971 Honolulu, H. T.  
Fine Job Printing, Star Office.

**Christmas Curios**  
 What more acceptable gift to your friends abroad than some Hawaiian Curios?  
 Our stock is the largest in the city.  
**Woman's Exchange**  
 HOTEL STREET NEAR UNION



**THESE HOT DAYS**  
 And warm nights, with their perspiration and heated blood, bring discomfort which quickly gives way to a refreshing coolness after using **PACHECO'S DANDRUFF KILLER**.  
 This preparation not only cools but also cures itching heat and stops that awful itching.  
 Sold by all druggists and at Pacheco's Barber Shop.  
 Telephone 252.

**MEN'S NEW NECKWEAR**  
 Beautiful line of Neckwear, Hosiery and Negligee Shirts, 1907 unpacked.  
**SILVA'S TOGGERY**

**XMAS POSTALS**  
 Exquisite Xmas Souvenir Postals, Mats, Fans, Teacup, Jewelry and Brasses.  
 Hawaii & South Seas Curio Co.

**Stop and Think**  
 Shoe stores don't cater to shoe repairing.  
 Why not bring it direct to us, where your wants will be carried out promptly. Your work will be done, Better, Quicker and Cheaper. All of our work is thoroughly guaranteed.  
 Men's soles and heel.....\$1.25  
 Women's soles and heel.....\$1.00

**Vickers' Shoe Repair Shop**  
 1119 Union St. P. O. Box 557.

**GAS**  
 AT  
**\$1.50**  
 A THOUSAND FEET  
 BEATS WOOD AT  
 \$15.00 A CORD.

**GET A Gas Stove**

**HOLIDAY GOODS FOR CHILDREN.**  
 Silk and Lawn Bonnets 25c to \$2.00.  
 Children's Dresses, all colors, 50c. to \$2.75.  
 Children's Overcoats Red and White, \$3.00 to \$3.50.  
 Children's Handkerchiefs, etc.  
 Also Fancy Bureau Scarfs and Pillowcases.

**YAT LOY CO.**  
 16-12 King Street.

**The Ohio Clothes Cleaning Co.**  
 N. NAKATANI, Mgr.  
 We have just opened a new clothes cleaning club. We ask the public to join our club. 4 suits for \$2. All work guaranteed. Called for and delivered Beretania near Fort.

**NEW ADVERTISEMENTS.**  
 Guardian Sale .....Page 5  
 Assignee's Sale .....Page 6  
 J. Carlo Pawn Co. ....Page 2  
 Sayegusa .....Page 2  
 Hawaiian News Co. ....Page 8  
 Lewers & Cooke .....Page 6  
 Young Cafe .....Page 9  
 Hawaiian Trust Co. ....Page 1

**THE WEATHER.**  
 Local Office, U. S. Weather Bureau, Young Building.

Honolulu, December 17, 1907.  
 Temperatures, 9 a. m.; 5 p. m.; 10 a. m.; and morning minimum:  
 71; 73; 74; 76; 71.  
 Barometer reading: absolute humidity (grains per cubic foot); relative humidity; and dew point at 8 a. m.: 20.06; 7.202; 82; 67.  
 Wind: Velocity and direction at 6 a. m.; 8 a. m.; 10 a. m.; and noon.  
 6 E.; 6 E.; 7 E.; 16 E.  
 Rainfall during 24 hours ending 8 a. m.: .01 inch.  
 Total wind movement during 24 hours ended at noon: 140 miles.

**VM. B. STOCKMAN,**  
 Section Director.

**NEWS IN A NUTSHELL.**  
 Paragraphs that give condensed news of the day.

**LONDON BEETS:** December 13, 9 shillings, 8/4 pence; last previous quotation December 11, 9 shillings, 9 pence.

**SUGAR:** December 10, 3.55 cents per pound or \$77.00 per ton; last previous quotation November 26, 3.56 cents per pound or \$73.20 per ton.

The band will play at Thomas Square tonight.  
 Mrs. George D. Gear was a Korea passenger.  
 Pay your taxes now before you get a summons.  
 The Korea brought a large number of Honolulu people.  
 A guardian's sale of real estate appears in this issue.  
 Big discount to every purchaser at Sayegusa's, Nuanu street, above Hotel.

Muscovy ducks, geese and furniture, at Morgan's salesroom, Friday, the 20th.

The National Republican Convention will be held at Chicago on June 16.

This week's meeting of the Board of Health will be held on Friday afternoon.

If you need confetti you'd better get it at the New England Bakery while it lasts.

Advices from Washington are favorable for an appropriation for Peary Harbor.

If you buy your Christmas presents from Carlo you'll be at least 50 per cent to the good.

See Hawaiian Trust Co.'s ad on first page and learn what this company can do for you.

Suits are now being prepared by the Tax office force against all delinquent taxpayers.

The Rt. Rev. John McKim who is on his way to Japan is Episcopal Bishop of Tokio.

Kapali Kapu Kaalua (w) has brought suit for divorce from Lota Kaalua on grounds of failure to provide.

Mrs. Walter E. Wall and children returned today, after a long visit to relatives in California.

Don't take chances, sew that rip in your shoe or, better still, have it done at Vickers' Shoe Repair Shop, 1119 Union street.

All persons having claims against T. Umemoto of Alea must present same with T. Murakami assignee, Campbell block before February 15.

The Public Works Department has advertised for tenders for one mile of 2-inch line pipe for the Waimea waterworks, on Hawaii.

J. Lightfoot guardian of Helen and Daniel King, minors, was yesterday granted leave by Judge De Bolt to sell certain real estate of his wards, upon his filing a bond of \$1,500.

Property and Income Tax Schedules for 1908 can be had upon application at the Tax office.

Books of all kinds for children and grown folks arrived on Alameda and have just been unpacked at Hawaiian News Co. in Young Building. All kinds of Christmas gifts also.

W. P. Fuller's Pure Prepared Paint costs very little more to apply than lower grades of paint, yet it looks better, lasts longer and is in every way more satisfactory. Sold by Lewers & Cooke, Ltd.

The splendid facilities which enabled the Union-Pacific Transfer Co. to make a record handling of the U. S. Mail without hitch or delay last Friday, are at the disposal of the public every day in the year. Phone 55.

**ANXIOUS EYES ON THE RESTORER**

**JAPANESE ANXIOUS TO ENLIST IN CREW OF VESSEL HOPING TO GAIN A LANDING.**

When last the cableship Restorer went from Honolulu to Vancouver, twenty Japanese members of the crew left her and sought their fortunes ashore. She is now preparing to leave on December 28 again for the Canadian port to go on drydock for a cleaning and, if a Japanese crew is taken, the same trick may be played by them upon reaching the coast.

It would appear that some Japanese see in the Restorer a good chance for free passage to the mainland with all its glittering possibilities.

Japanese emigrants to Canada are obliged to have passports to Hawaii from Japan before they can enter Canada from Hawaii and they are, besides, required each to show \$25 to save them from being classed as paupers and excluded; also they must pass a medical examination, but in the case of sailors they find it easy to land and it is possible for those who have no passports from Japan to Hawaii and who have no money to make a landing as sailors and forget to go back to the ship.

Since the last trip of the Restorer to Vancouver, however, the Canadian Pacific port authorities are wiser and another Japanese crew of the Restorer may not be able to affect a landing.

Recently, as published in this paper, the United States took notice of a similar state of affairs in regard to Japanese landing in the United States without passports and without money and shipping commissioners and others were instructed to keep tab on all Japanese signing as sailors and to be sure that they were sailors. The Canadian government is following suit. A genuine sailor may not have any trouble in getting ashore; the trouble is likely to come to him who passes himself as a sailor without any right or experience.

\*\*\*\*\*  
 London underground. He was recently knighted by King Edward.

Remember Dimond's Christmas opening tomorrow evening at 7:30 o'clock. Kaala's orchestra will play during the evening. The public is invited.

By agreement of the father, Maria Muniz, the mother was yesterday given the custody of her minor children by order of Judge De Bolt. The mother was recently granted a divorce from Frank Muniz, at which time the children were divided between the two.

Beautiful line of trimmed Christmas trees, candy boxes and holiday cards at Alexander Young Cafe. The Cafe is open every night until 11 o'clock. Drop in while doing your Christmas shopping or after the Orpheum, for oysters.

This evening at 8 o'clock in the St. Andrew's Cathedral the Revd. E. T. Simpson will address the meeting for men the subject being: "The greatest thing in the World." This is the fifth in the series of Advent services and all men are cordially invited.

The name of every taxpayer whose taxes remains unpaid on or after the 31st inst., will be advertised daily in the Delinquent Tax List for 4 weeks. (Sec. 1268 R. L.)

Nancy Calasopa who is being sued by her husband F. F. Calasopa for divorce, has made a motion to Judge De Bolt to allow her \$50 for attorney fees.

A divorce was granted by Judge De Bolt this morning to Mary Ward from Livesey de L. Ward, on the grounds of failure to provide. The matter was presented by Frank Thompson, attorney for Mrs. Ward, and was quickly disposed of the evidence submitted being conclusive proof of the allegations in the libel. Both parties are well known residents of the city.

Forfeiture of the bail money of 66 defendants, parties in the long drawn out Ah Sing gambling case, was yesterday ordered by Judge Robinson. Two of the original 68 are serving sentences in the county prison, and has been brought in the name of former sheriff, A. M. Brown to collect the bail money from the bondsmen of the others—\$25 and \$1 costs each, or \$1716 in all.

The Occidental and Oriental steamship company's liner Persia, Captain Dixon, which recently was taken off the oriental run out of this port, on the 7th for Portland, Ore., to land cargo for the far east. After discharge at Hongkong the Persia, which was formerly the White Star liner Coptic, will be laid up for a general overhauling, which will take about two months. After that the Persia will be held in readiness for service as a reserve ship.

**CHRISTMAS IS COMING**

AHANA'S TAILORS will make you new suit—up to date—very latest patterns. Rates very reasonable.

**W. W. Ahana Co. Ltd**  
 62 S. KING STREET.  
 Phone 525. P. O. Box 986.

**ROYAL GOOD TIME FOR THE PRINCESS**

**SAW BIG FOOTBALL GAMES—WENT TO THE OPERA AND SAW FORTUNE IN JEWELS.**

Princess Kawanakao, one of the returning passengers this morning on the Korea, when asked for an interview by a representative of The Star, replied: "I don't know where to begin. I have seen everything that is worth seeing I think since I have been away. First of all I have been entertained so much that I will have to take some extra time off and catch up with some of the sleep that I have lost. When I went up with my two sisters to place them in school, I expected to return immediately, but it was impossible to get away."

"I had such a good time in San Francisco, every one wanted to do something for me that I had to refuse a lot of invitations. I am simply worn out. I saw the Yale-Princeton football game at New Haven, and in all my life I never saw such enthusiasm. Both sides of the field were just black with a mass of yelling and shouting humanity, and I will never forget the scene at the finish of the game."

"People went mad, hats and canes were thrown in the air, and it was one time that I was glad that I was alive. I went to the Opera in New York and it will be a long time before the scene will be banished from my mind. I never saw such women and such jewels, they were simply gorgeous. Mrs. Vanderbilt told me that the amount of jewels worn represented a fortune amounting to nearly ten million dollars. I have heard of such things before but I never realized that it was so."

"The stores are wonderful in New York, and they are so crowded that I do not understand how any one is able to buy anything. I rode in the subway, the elevated and the street cars, they were so delightful, and I enjoyed every minute of it."

"The tunnel under the East river was completed, but I did not have a chance to see it. I went all over some of the large hotels in New York and I never saw such palaces."

"The New Plaza is, in my opinion, the best in New York, but New Yorkers all say that it will never take the place of the Waldorf. I have only one fault to find with my whole trip, and that is it ended too soon. I am glad to be home again with my children, but I hope that it won't be long before I will be able to make another trip."

**DAILY STOCK REPORT**

Between Boards: 123 Ewa, \$24.  
 Session Sales: 20 Oahu, \$23.50.

Quotation.	Bid.	Asked.
Ewa Sug. Co.	24.25	25.00
Haw. Agr. Co.	165.00	
Haw. Com.	78.50	
Haw. Sug. Co.	31.00	
Kahuku Plan. Co.	28.00	
Kihou	9.00	
Koloa	100.00	
McBryde	4.00	
Oahu Sug. Co.	23.425	23.625
Onomea	26.00	
Ookala Sug. Co.	7.00	
Olaa Sugar Co.	2.50	
Pacific	110.00	
Paia	140.00	
Pepeekeo	140.00	
Pioneer Sug. Co.	112.00	
Waialua Agr. Co.	64.00	65.00
Waimea Sug. Co.	60.00	
I. L. S. N. Co.	124.00	
Haw. Elec. Co.	125.00	
Hon. R. J. Com.	49.00	
O. R. & L. Co.	93.00	95.00
Hon B & M. Co.	23.00	
Hamakua Ditch Co.	99.00	100.00
Cal Beet 68	98.00	
Hon. R. T. 68	103.00	
Hawaiian Sugar 68	100.00	
O. R. & L. Co. 68	100.00	
Oahu Sugar 68	98.00	
Pioneer Mill 68	124.00	

**James F. Morgan's AUCTION Department**

817-857 Kaahumanu St. Telephone 72  
**Auction Sale!**  
 ON FRIDAY, DECEMBER 20  
 10 O'CLOCK A. M. at my salesroom.

MUSCOVY DUCKS  
 GEESSE  
 —And—  
 FURNITURE, Etc.

**JAMES F. MORGAN,**  
 Auctioneer.

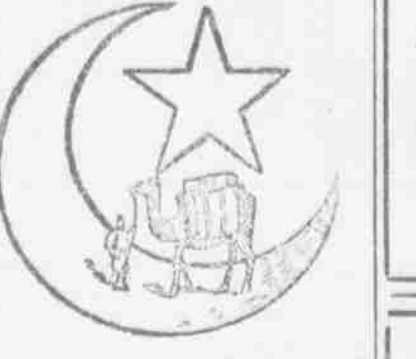

**A Genuine Oriental RUG**

Adds more real beauty and luxury to the home than any other one form of furnishing. An imitation may look all right for a while, but its inferiority will soon show itself.  
 You can't buy an imitation here. But you'll find our prices for genuine rugs as low as imitations are quoted. We invite you to come and see this collection, or if you live out of town write for information.

**JAMES F. MORGAN,**  
 AUCTIONEER

**James F. Morgan's Stock and Bond Department**

Member of Honolulu Stock and Bond Exchange.  
 Stock and Bond Orders receive prompt attention.  
 Information furnished relative to all STOCKS AND BONDS.  
 LOANS NEGOTIATED.  
 Phone 72. P. O. Box 594.

**NOT WILLING TO TAKE THIRD TERM**

**PRESIDENT ROOSEVELT EXPRESS-ES HIS SENTIMENTS TO A CALLER—CANNOT SERVE LONGER.**

NEW YORK, December 6.—A special to the Journal from Washington says: "I cannot serve beyond my present term," said President Roosevelt today in reply to an enthusiastic third-term speech made to him by Samuel Watts, a caller, from Lewistown, Pa. "You are for the poor man as well as the rich," said Watts, "and we are going to put you in the White House again, whether you want to serve or not."  
 "I'm very much pleased to hear you say that," replied the President with a smile, "and thank you for it, but I cannot serve beyond my present term."

**WE ARE READY FOR XMAS. Are You?**

SOMETHING INTERESTING TO GIVE TO CHILDREN.  
 KINDERGARTEN CRIB SPREADS—in light blue and pink, with alphabet, numbers and ditties woven in spread.  
 TESTAMENT CRIB SPREADS—Light blue and pink with Biblical illustrations and quotations.  
 NOVELTY BOXES—filled with children's handkerchiefs.  
 TELEPHONE HANDKERCHIEFS—75c a box.  
 KODAK HANDKERCHIEFS—35c a box.  
 SUIT CASE HANDKERCHIEFS—30c a box.  
 TEDDY BEAR HANDKERCHIEFS—60c a box. Just the thing that will please the children.

**SOUVENIR DAYS**  
 WATCH OUR ADS AND BE ON THE ALERT FOR SOUVENIR DAYS.

**N. S. Sachs' Dry Goods Co., Ltd**  
 THE CHRISTMAS STORE.  
 Cor. Fort and Beretania Sts.

**Christmas Candies and Novelties**

Our own and Gunther's Candies, fancy imported Bon Bons, Artificial Fruits, Fancy Baskets and Novelties for containing Candy, —Glaze Fruits, Christmas Tree Ornaments, Miniature Decorated Christmas Trees, etc., to make the Christmas joyous.

**The Palm Cafe, "The Home of Good Things."**  
 Hotel St., Phone 311.

**日布時事社**

To ATTRACT THE JAPANESE TRADE advertise in THE DAILY NIPPUN JIJI, the most popular and widely circulated evening paper among the Japanese colony.  
 JOB PRINTING A SPECIALTY with either language of Japanese, Chinese, Korean or English.

**The Nippu Jiji Co., Ltd.,**  
 Y. SOGA, Manager. Hotel Street near Nuanuu.  
 Phone Main 48.

**Largest and Freshest Stock in the City**

**PERFUMES AND TOILET WATER INCLUDING**  
 Roger and Gallet's, Houbigant's, Piver's, Atkinson's, Guerlain's, Lantier's, Gosnell's, Hudnut's, Meyer Bros', Colgate's, Violet's and Muhlen's. Price 50c. to \$7.50 per bottle.  
 Hair brushes, Celluloid infant sets and novelties, Toilet sets, Jewel cases, Hat Pin Holder Hand Mirrors and a complete line of sundries.

**Benson, Smith & Co., Ltd.**  
 Corner Hotel and Fort streets.

**GRAND OPENING**

**XMAS 1907**

**W. W. Dimond & Co., Ltd**

For many years past it has been our custom to give the public a musical treat on the occasion of our GRAND HOLIDAY OPENING. In this, as in all other things we excel this year, and have spared no expense to make it a success. Ernest Kaala's well known Orchestra and Glee Club will discourse music and songs. You are one and all cordially invited.

**THE ANNUAL XMAS OPENING OR Dimond's Crystal Palace**  
 WILL TAKE PLACE  
**Wednesday, Dec. 18**  
 AT 7:30 P. M.