

If you want to-day's News, to-day you can find it in THE STAR

# THE HAWAIIAN STAR.

The Hawaiian Star is the paper that goes into the best homes of Honolulu.

VOL. VIII.

HONOLULU, H. I., FRIDAY, OCTOBER 18, 1901.

N 7993

## CANAL TREATY IS FRAMED

AGREEMENT ON ISTHMIAN IS REACHED.

Clapton-Bulwer Treaty is Abrogated in Toto—Neutrality of the Canal is Guaranteed by America.

CHICAGO, October 6.—Telegraphing to the Record-Herald from Washington, Walter Wellman says:

"The United States and Great Britain have reached an agreement concerning the Isthmian canal question, and now a treaty will be presented to the Senate for its ratification early in the coming session. I am now able to give the substance of this treaty. It provides:

"(1) For the abrogation of the old Clayton-Bulwer treaty in toto.

"(2) For the neutral Isthmian canal, in case one be constructed by the United States, open in time of peace to ships of all nations upon equal terms.

"(3) This neutrality is guaranteed by the United States alone, and other maritime powers are not invited to participate in such guarantee. Great Britain is intentionally one of the guarantors because she is a party to this treaty.

"(4) In case of war, the United States reserves the right to take such steps for its own protection as it may deem proper.

"It will be seen that the new treaty meets the principal objections which were offered to the old Hay-Pauncefote convention, and which led to its rejection by the Senate.

Wellman says that while the principle of neutrality is asserted, the United States alone guarantees that neutrality, and no European powers are invited to give their assent to it. It was this invitation to Europe, more than any other feature which led to the defeat of the former treaty.

By the terms of the new treaty, the United States may in time of war deal with the canal as it deems best for its own interests. It may close the canal to the ships of its enemies, and could, if it were thought advisable (which no one believes it ever will be), fortify the canal or its approaches in a broad sense, the Isthmian waterway is to be "all American." The United States is to build it, and to have complete control of it, unhampered by onerous restrictions.

Ambassador Choate has brought to the United States a draft of the new treaty, and President Roosevelt will soon have it in his hands. The President will be able to discuss it in his forthcoming message to Congress. He warmly approves of it.

## A CHINESE LIBEL SUIT

Wong Shin King and Sze To Fook who are the defendants in the libel suit brought against them for defamation of character by the clerk appointed by the Chinese Consul to superintend the Chinese fire claims, were in court this morning. Judge Stanley appearing for them with Whiting and Robinson for the prosecution.

The court room was filled with a cloud of witnesses and the proceedings were played to standing room only with interested Chinese onlookers. The consulate was there in full force and were seated inside the rail to witness the proceedings.

At the commencement of the case all witnesses were excluded from the court room upon the motion of Judge Stanley. The case rests principally upon the question as to whether the article in question constituted a libel. Translation seem to vary as to the meaning. Generally the defendants seemed to have stated that the libel was appointed by the Consul of favoritism, that he was incompetent, that he was making capital out of his position by taking money to push certain claims and that he was altogether a shady character and one to be avoided. The case is being continued this afternoon.

Several minor cases were held over by Judge Wilco to hear the libel case. Ma-nuel a young Portuguese, who pleaded guilty to having stolen newspapers, was sentenced to a year at the Reform school. The case was appealed.

The distribution of palms and other plants from the government nursery will be resumed next Monday. Distribution days are Mondays and Fridays from 8 a. m. noon, and from 1 to 4 p. m. Orders can be secured from the Commissioner of Agriculture.

**WATER AT COLLEGE HILLS.**  
Residents at College Hills have a constant water supply with pressure from top of Rocky Hill. The hours for irrigation are not limited.

**ICE HOUSE DELICACIES.**  
Camarinos California Fruit Market is the place for ice house delicacies. Everything the California market affords at this season of the year can be found at Camarinos.

**SOMETHING ATTRACTIVE.**  
Beal's wall paper house is beginning to have an attractive appearance. Beal's wall paper bargains have always been attractive. Best value for the money at Beal's.

**ICE HOUSE DELICACIES.**  
Camarinos California Fruit Market is the place for ice house delicacies. Everything the California market affords at this season of the year can be found at Camarinos.

**WATER AT COLLEGE HILLS.**  
Residents at College Hills have a constant water supply with pressure from top of Rocky Hill. The hours for irrigation are not limited.

**ICE HOUSE DELICACIES.**  
Camarinos California Fruit Market is the place for ice house delicacies. Everything the California market affords at this season of the year can be found at Camarinos.

**WATER AT COLLEGE HILLS.**  
Residents at College Hills have a constant water supply with pressure from top of Rocky Hill. The hours for irrigation are not limited.

**ICE HOUSE DELICACIES.**  
Camarinos California Fruit Market is the place for ice house delicacies. Everything the California market affords at this season of the year can be found at Camarinos.

**WATER AT COLLEGE HILLS.**  
Residents at College Hills have a constant water supply with pressure from top of Rocky Hill. The hours for irrigation are not limited.

**ICE HOUSE DELICACIES.**  
Camarinos California Fruit Market is the place for ice house delicacies. Everything the California market affords at this season of the year can be found at Camarinos.

**WATER AT COLLEGE HILLS.**  
Residents at College Hills have a constant water supply with pressure from top of Rocky Hill. The hours for irrigation are not limited.

**ICE HOUSE DELICACIES.**  
Camarinos California Fruit Market is the place for ice house delicacies. Everything the California market affords at this season of the year can be found at Camarinos.

**WATER AT COLLEGE HILLS.**  
Residents at College Hills have a constant water supply with pressure from top of Rocky Hill. The hours for irrigation are not limited.

**ICE HOUSE DELICACIES.**  
Camarinos California Fruit Market is the place for ice house delicacies. Everything the California market affords at this season of the year can be found at Camarinos.

**WATER AT COLLEGE HILLS.**  
Residents at College Hills have a constant water supply with pressure from top of Rocky Hill. The hours for irrigation are not limited.

**ICE HOUSE DELICACIES.**  
Camarinos California Fruit Market is the place for ice house delicacies. Everything the California market affords at this season of the year can be found at Camarinos.

**WATER AT COLLEGE HILLS.**  
Residents at College Hills have a constant water supply with pressure from top of Rocky Hill. The hours for irrigation are not limited.

**ICE HOUSE DELICACIES.**  
Camarinos California Fruit Market is the place for ice house delicacies. Everything the California market affords at this season of the year can be found at Camarinos.

**WATER AT COLLEGE HILLS.**  
Residents at College Hills have a constant water supply with pressure from top of Rocky Hill. The hours for irrigation are not limited.

## UNIONS AFTER CAMPBELL

EMPLOYED JAPS ON GOVERNMENT CONTRACT.

Worked Them Nine Hours and is Declared to Have Violated the United States Eight-Hour Law.

The Federal Grand Jury is taking up a charge against Contractor W. M. Campbell of violating the eight hour law, by working his men nine hours on a government contract. The charge is the result of an investigation begun two weeks ago by the local labor union.

Attorney Lorrin Andrews was consulted, and a number of affidavits were drawn up, which are expected to be the basis of an indictment by the jury.

The union men claim to have found that the contractor mentioned employed only Japanese and worked them 9 hours a day. There is no law compelling a contractor on government work to employ citizens, but it is generally a condition that goes with contracts. To have men working over eight hours, however, is in violation of a United States statute passed in 1892, and lays a contractor liable to a heavy fine and 6 months imprisonment, it is said.

The work being done by Campbell is on the naval wharves. The employment of non white men on a government contract is said to have first directed the attention of the labor union men to the case. John Irvine and William Gitt began to collect evidence and they soon had plenty of affidavits. It is claimed, to prove the violation of the national labor laws.

Attorney Andrews prepared a brief on the subject for the benefit of the labor union men, who propose to make an active fight against employing Japs on government work. In no other part of the country, it is stated, are carpenters, etc. who are not American citizens, employed on government work.

**TO AID CONVENT SISTERS**

FAIR AND LUAU WILL BE HELD IN NOVEMBER.

Drill Shed May be Used—Proceeds to Benefit the Fund for New Convent Buildings.

A number of old pupils and friends of the Catholic Sisters convent responded to the meeting called this morning to plan ways and means for a fair and luau to be given for the benefit of the new convent, now being built from designs by Dickey and Newcombe on the grounds occupied by the former premises.

The meeting was a representative one and of mixed nationality, native, Portuguese and haole, all interested in the furtherance of the institution where they learned their first lessons years ago.

Many of them were not Catholics but had been taught by the sisters when the convent school was the chief of scholastic lore in the island. Many old kamaaina and friends of the institution were present.

The date of the luau was decided upon for November 30, Saturday when all the children will be able to attend. An attempt is being made to procure the drill shed and a decided answer will be obtained this afternoon. No arrangements have yet been contemplated in case the drill shed is not available.

The luau will be conducted in the style of former affairs. Edibles and general waste will be provided and numerous articles both useful and ornamental will be disposed for sale in the various booths. The proceeds will all be used for the benefit of the new convent building.

When you cannot sleep for coughing, it is hardly necessary that any one should tell you that you need a few doses of Chamberlain's Cough Remedy to allay the irritation of the throat, and make sleep possible. It is good. Try it. For sale by all dealers, Benson, Smith & Co., general agents Hawaiian Islands.

**SOMETHING ATTRACTIVE.**  
Beal's wall paper house is beginning to have an attractive appearance. Beal's wall paper bargains have always been attractive. Best value for the money at Beal's.

**ICE HOUSE DELICACIES.**  
Camarinos California Fruit Market is the place for ice house delicacies. Everything the California market affords at this season of the year can be found at Camarinos.

**WATER AT COLLEGE HILLS.**  
Residents at College Hills have a constant water supply with pressure from top of Rocky Hill. The hours for irrigation are not limited.

**ICE HOUSE DELICACIES.**  
Camarinos California Fruit Market is the place for ice house delicacies. Everything the California market affords at this season of the year can be found at Camarinos.

**WATER AT COLLEGE HILLS.**  
Residents at College Hills have a constant water supply with pressure from top of Rocky Hill. The hours for irrigation are not limited.

**ICE HOUSE DELICACIES.**  
Camarinos California Fruit Market is the place for ice house delicacies. Everything the California market affords at this season of the year can be found at Camarinos.

**WATER AT COLLEGE HILLS.**  
Residents at College Hills have a constant water supply with pressure from top of Rocky Hill. The hours for irrigation are not limited.

**ICE HOUSE DELICACIES.**  
Camarinos California Fruit Market is the place for ice house delicacies. Everything the California market affords at this season of the year can be found at Camarinos.

**WATER AT COLLEGE HILLS.**  
Residents at College Hills have a constant water supply with pressure from top of Rocky Hill. The hours for irrigation are not limited.

**ICE HOUSE DELICACIES.**  
Camarinos California Fruit Market is the place for ice house delicacies. Everything the California market affords at this season of the year can be found at Camarinos.

**WATER AT COLLEGE HILLS.**  
Residents at College Hills have a constant water supply with pressure from top of Rocky Hill. The hours for irrigation are not limited.

**ICE HOUSE DELICACIES.**  
Camarinos California Fruit Market is the place for ice house delicacies. Everything the California market affords at this season of the year can be found at Camarinos.

**WATER AT COLLEGE HILLS.**  
Residents at College Hills have a constant water supply with pressure from top of Rocky Hill. The hours for irrigation are not limited.

**ICE HOUSE DELICACIES.**  
Camarinos California Fruit Market is the place for ice house delicacies. Everything the California market affords at this season of the year can be found at Camarinos.

**WATER AT COLLEGE HILLS.**  
Residents at College Hills have a constant water supply with pressure from top of Rocky Hill. The hours for irrigation are not limited.

**ICE HOUSE DELICACIES.**  
Camarinos California Fruit Market is the place for ice house delicacies. Everything the California market affords at this season of the year can be found at Camarinos.

**WATER AT COLLEGE HILLS.**  
Residents at College Hills have a constant water supply with pressure from top of Rocky Hill. The hours for irrigation are not limited.

**ICE HOUSE DELICACIES.**  
Camarinos California Fruit Market is the place for ice house delicacies. Everything the California market affords at this season of the year can be found at Camarinos.

**WATER AT COLLEGE HILLS.**  
Residents at College Hills have a constant water supply with pressure from top of Rocky Hill. The hours for irrigation are not limited.

**ICE HOUSE DELICACIES.**  
Camarinos California Fruit Market is the place for ice house delicacies. Everything the California market affords at this season of the year can be found at Camarinos.

**WATER AT COLLEGE HILLS.**  
Residents at College Hills have a constant water supply with pressure from top of Rocky Hill. The hours for irrigation are not limited.

**ICE HOUSE DELICACIES.**  
Camarinos California Fruit Market is the place for ice house delicacies. Everything the California market affords at this season of the year can be found at Camarinos.

**WATER AT COLLEGE HILLS.**  
Residents at College Hills have a constant water supply with pressure from top of Rocky Hill. The hours for irrigation are not limited.

**ICE HOUSE DELICACIES.**  
Camarinos California Fruit Market is the place for ice house delicacies. Everything the California market affords at this season of the year can be found at Camarinos.

**WATER AT COLLEGE HILLS.**  
Residents at College Hills have a constant water supply with pressure from top of Rocky Hill. The hours for irrigation are not limited.

**ICE HOUSE DELICACIES.**  
Camarinos California Fruit Market is the place for ice house delicacies. Everything the California market affords at this season of the year can be found at Camarinos.

**WATER AT COLLEGE HILLS.**  
Residents at College Hills have a constant water supply with pressure from top of Rocky Hill. The hours for irrigation are not limited.

**ICE HOUSE DELICACIES.**  
Camarinos California Fruit Market is the place for ice house delicacies. Everything the California market affords at this season of the year can be found at Camarinos.

**WATER AT COLLEGE HILLS.**  
Residents at College Hills have a constant water supply with pressure from top of Rocky Hill. The hours for irrigation are not limited.

**ICE HOUSE DELICACIES.**  
Camarinos California Fruit Market is the place for ice house delicacies. Everything the California market affords at this season of the year can be found at Camarinos.

**WATER AT COLLEGE HILLS.**  
Residents at College Hills have a constant water supply with pressure from top of Rocky Hill. The hours for irrigation are not limited.

**ICE HOUSE DELICACIES.**  
Camarinos California Fruit Market is the place for ice house delicacies. Everything the California market affords at this season of the year can be found at Camarinos.

## NO ACTION FOR HAWAII

EPISCOPAL CONVENTION WILL ACT LATER.

The Philippines and Porto Rico are Made Missionary Districts and May Have Bishops—Hawaii to Wait.

SAN FRANCISCO, October 6.—At the Episcopal Convention yesterday the Bishops remained in session during the afternoon and transacted some important business, creating two new missionary districts, one comprising the islands of Porto Rico and Vieques, and the other the Philippine islands. These islands being now under the flag of the United States, the jurisdiction of the church extends over the Episcopal congregations therein. In Porto Rico and Vieques there were congregations of the Church of England under the sovereignty of Spain, these congregations being in charge of the Lord Bishop of Angkor. By mutual agreement these congregations transfer their connections to the Protestant Episcopal church in America.

No action was taken with regard to Hawaii, as the anomalous situation in that Territory calls for the action of the General Convention.

**WALLACE LEFT AFFIDAVIT**

SEA KING'S MASTER TELLS OF CAPTAIN BAKER.

Says He Stated His Intention to Jump Bail—Estee Refuses to Change His Order.

Before leaving on the City of Peking Captain Wallace of the bark Sea King made an affidavit regarding the case of Captain George A. Baker of the Emily Reed, whose bail of \$500 was ordered forfeited because he failed to respond when his name was called at the opening of the term. The affidavit was used by District Attorney Dunne this morning, in his answer to the motion by Col. Tom Fitch to set aside the order declaring bail forfeited.

Wallace swore that Captain Baker had told him that he did not intend to return to answer to the charge against him. The captain of the sea King declared in his affidavit that Captain Baker made the following answer to a question as to whether he was going to attend court: "No, I am going to Australia. I am going to take my chances, and if they forfeit my bond, I will have to pay it, that's all."

The case of Baker and his mate Charles Macdonald, were both argued before Judge Estee this morning, by Fitch and Dunne. The former contended that the men had complied with the terms of the bond in being present at the last term of the court, which was one of the alternative conditions imposed. Dunne contended that the bond required the defendant to be amenable at all times to the order of the court, during the pendency of the charge against him. He filed a lengthy affidavit stating the circumstances of the case and the alleged violations of the bond.

"Is the defendant here?" asked Estee before deciding. Fitch replied that he was not, and admitted that he had not been present at the opening of the term.

"Well, he'll have to come," said Estee. "The court has made up its mind about that." Judge Estee then stated that he would let the order stand, forfeiting bail.

United States Marshal Hendry was instructed that he did not intend to take the case to court. It was admitted that both are in San Francisco or on the high seas, so that even Hendry's loud demand that they "come into court" could not reach them. He reported no response, and the court's ruling was duly entered.

Fitch made a formal request that the informations against Baker and Macdonald, on which no action had been taken since it was decided that the defendants would have to wait for the matter to be decided by the court. The court left the matter to the district attorney, and Dunne stated that he would notify Fitch next Wednesday of what action he would take.

**TOBACCO FOR MAYOR.**

SAN FRANCISCO, October 6.—The Democratic Convention met last night in Metropolitan Hall and completed the work of nominating a municipal ticket. The Democrats chose as their standard bearer Joseph Sadoc Tobin, the present Supervisor. Up to yesterday morning it had been the intention of the party leaders to renominate James D. Phelan for Mayor, but at a meeting held during the forenoon Supervisor Tobin was determined upon.

**CALIFORNIA TO SAIL.**  
The California expects to get away for New York with a big load of sugar tomorrow afternoon or Sunday morning. She will take more sugar by the boats which arrive tomorrow and may finish loading in time to leave here tomorrow about 5 o'clock.

**THE LATEST FAD.**  
Evening parties at the "Tea House" on the Heights is the latest fad.

**ACHING HEADS.**  
Pacheco's Dandruff Killer keeps the scalp clean and free from dandruff and is cooling to fevered and aching heads.

The "Allston" will prove the most popular shoe here. It's new to Honolulu and can be had at McInerney's.

Fine Book and Commercial Printing, Star Office.

**EXCHANGE OF PESTS.**  
Reciprocity in pests is becoming very common among the nations. Russia gave us the Russian thistle, and France gave us the grey moth. But America has now given England the Colorado beetle so that things are gradually evening up.—Springfield Republican.

**A GOOD APPETIZER.**  
A ride up Pacific Heights is a good appetizer.

**SEMI-WEEKLY STAR.**  
Honolulu people who are going abroad can have the Semi-Weekly Star mailed to any address for the small sum of twenty-five cents a month. The Semi-Weekly Star contains all the local news of importance, besides the daily stock quotations are published.

**THE SEARCHLIGHT.**  
Look out for the searchlight on the Heights.

**NOTICE TO HOUSEHOLDERS.**  
We are now showing wonderful value in table linen, napkins, sheeting and towels.

L. B. Kerr & Company, Queen street.

Fine Job Printing, Star Office.

## TRUE TO THE SHAMROCK

LIPTON BELIEVES HER THE BEST BOAT.

Is Willing to Have More Races This Year and He May Challenge Again. What He Says.

NEW YORK, October 8.—Sir Thomas Lipton in an interview, said:

"Notwithstanding we are whipped, I still believe the Shamrock the better boat."

"Then you would like to have another race?"

"Yes I think it would be well to arrange another race."

"Oh, no, nothing would be done now before another year."

"How about the proposition to race with exchanged crews?"

"That never was my proposition."

"Shall you take the Shamrock home, would you leave her here in the event of another prospective race?"

"That, of course, is all undetermined yet."

"The races are over," said Commodore Ledyard of the New York Yacht Club "and the Columbia will be laid up for the winter. If the owners of the yachts want to race, that is their affair. The club has nothing to do with it."

"The Shamrock, of course, could not complete for the cup again until after two years, unless a contest for it by some other vessel had meanwhile intervened."

**FIRE ON BRITISH SHIP**

ACT OF WAR ON PART OF THE COLUMBIAN LIBERALS.

Fire Cannon and Rifles at the Steamer Quito—Icarus Proceeds to Scene of Trouble.

COLON, Columbia, Oct. 9. (previous cable prevented).—A force of liberals, numbering at least 250 men, attacked Morro island, commanding the entrance to the port of Tumaco, on September 24. The island had all along been garrisoned with fewer than a hundred troops, well supplied with arms, ammunition and commissary stores, including more than 100 head of cattle and other provisions in preparation.

The landing was effected before daybreak by means of canoes. Simultaneously the island was stormed from the other end by liberals on the mainland.

Morro island is surrounded by shallow sand banks and the only means of approaching Tumaco is by the narrow river which is within easy range of the island.

The British steamer Quito, bound from Guayaquil, Ecuador, for Panama, and touching at ports between, anchored off Morro island on the night of September 28, and weighing anchor at daybreak started up the stream toward Tumaco. The liberals fired a shot across her bows.

Suspecting the situation, she immediately turned, but rifle shots and one cannon continued to be fired at her, the former striking her several times and the latter once, the ball making a hole right through her above the water mark though the damage in other respects was slight.

The Quito then steamed to the farthest point the tide would permit and again anchored. The firing was now resumed but it ceased after a few minutes, the liberals having discovered the impudence of their action.

It is significant that shortly after the Quito incident became known, the British warship Icarus left Panama for a destination not made public, but presumably Tumaco.

The steamship agents have been officially notified not to accept freight for the port.

The situation in the isthmus is quiet, but unchanged.

**CREW REFUSED TO WORK**

There was trouble about getting the barkentine Jane L. Stanford away this afternoon. The vessel arrived off port early today from Newcastle after an unusually quick trip of 42 days from that port for orders. She was directed to proceed to Kananali. At 1 p. m. when the captain wanted to set sail, about 13 members of the crew struck and refused entirely to turn to. They claimed they should be paid off here as it was the first American port they had reached. As they persisted in refusing to work, it looked as if a new crew would have to be shipped.

**EXCHANGE OF PESTS.**  
Reciprocity in pests is becoming very common among the nations. Russia gave us the Russian thistle, and France gave us the grey moth. But America has now given England the Colorado beetle so that things are gradually evening up.—Springfield Republican.

**A GOOD APPETIZER.**  
A ride up Pacific Heights is a good appetizer.

**SEMI-WEEKLY STAR.**  
Honolulu people who are going abroad can have the Semi-Weekly Star mailed to any address for the small sum of twenty-five cents a month. The Semi-Weekly Star contains all the local news of importance, besides the daily stock quotations are published.

**THE SEARCHLIGHT.**  
Look out for the searchlight on the Heights.

**NOTICE TO HOUSEHOLDERS.**  
We are now showing wonderful value in table linen, napkins, sheeting and towels.

L. B. Kerr & Company, Queen street.

Fine Job Printing, Star Office.

## SHE IS TO BE RANSOMED

MISS STONE KIDNAPPED IN BULGARIA.

State Department Has Forwarded the \$100,000 Demanded and Will Later Settle With Turkey—Money Cabled.

WASHINGTON, October 8.—Not since the successful attempt to save the life of John Hays Hamond, the American engineer implicated in the Jameson raid has the state department put forth such energetic efforts to save a human life as it is now doing in behalf of Miss Stone, the American missionary, who was captured by Bulgarian bandits. A sum of money has been forwarded by the agency of the cable to Spencer Eddy the United States secretary of legation at Constantinople, who has shown remarkable energy and ability in unearthing the ramifications of the plot which resulted in the kidnapping of Miss Stone.

There is little doubt that the Turkish government has done all that it could be expected to do to run down the bandits, and what is now to be done is to secure similar action on the part of the Bulgarian government, and to that end influences more potent with the Star races than that of the United States government are now at work. Should the measures fail, then the ransom money must be paid, and that is why Mr. Eddy has been placed in possession of this powerful auxiliary.

The state department officials deprecate most earnestly newspaper discussion of the measures it is taking in Miss Stone's behalf, claiming that it is being greatly embarrassed in its efforts by such publications. Consequently the officials refuse to give any information concerning the case beyond the merely negative statement that they have not been informed of the reported extension of one month of the time allowed for the ransom of Miss Stone.

PARIS, October 8.—A letter received by the Havre Agency from Salonica, dated October 4, says:

"The American consul here has just received orders to make the arrangements with the Vall (governor) for the payment of the ransom on Miss Stone. The United States will advance the money, afterwards settling with Turkey."

**THE SCHOOL BOARD MEETS**

W. M. MASSIE GOES TO HANA, MAUI.

A Number of Changes Made in Oahu Schools—Robert Law Becomes Vice Principal of the Royal School.

The Commissioners of Education held a short business meeting this forenoon. There were present Commissioners Jordan, Hall, A. B. Wood, and the Superintendent of Public Instruction. The following appointments made by school agent Curtis of Puna to Oahu schools were approved: Miss Emma C. Tulloch, assistant, Nine-Mile school. Mrs. Curtis transferred from Mt. View to the Twelve-Mile school. Mrs. Clement, Mt. View school.

Miss Eleanor A. Thomas' application for an Hawaiian certificate was granted on a Michigan State Normal school diploma.

Joseph Kaeo was appointed assistant to the Kona school in place of Miss Violet Lima transferred.

Miss Mabel L. Childs, a graduate of the San Jose Normal school, was appointed to fill the vacancy in the Ahukou school, Hanalei, Hawaii.

Three applications for increase of salaries were referred to the Finance Committee. Patrick Cockett was appointed of the school at Kalaheo, North Kona. Robert Law of the Kaili school was appointed vice-principal of the Royal school in place of T. P. Harris, resigned. W. M. Massie, formerly principal of the Kakaia school, was appointed principal of the Hana school, Hana, Maui, in place of C. H. Raven, resigned.

WE OFFER FOR SALE IN THE SIMPLE A  
**Valuable Warehouse Site**

On Union Road, 100 ft. near H. R. Wharves  
Terms, dimensions, etc., at our office.

**McCLELLAN, POND & CO.**  
REAL ESTATE + INSURANCE + INVESTMENTS.

TEL. MAIN 62.

503 STANGENWALD BLDG.

## Canadian-Australian Royal Mail STEAMSHIP COMPANY

Steamers of the above line, running in connection with the CANADIAN PACIFIC RAILWAY COMPANY between Vancouver, B. C., and Sydney, N. W., and calling at Victoria, B. C., Honolulu and Brisbane, Q. are

Due at Honolulu on or about the dates below stated, viz:

From Vancouver and Victoria, B. C., From Sydney and Brisbane, for Victoria and Vancouver, B. C.

AORANGI	OCT. 26	MOANA	OCT. 23
MOANA	NOV. 23	MOANA	NOV. 23
MOANA	DEC. 21	MOANA	DEC. 21
MOANA	JAN. 15	MOANA	JAN. 15
MOANA	FEB. 12	MOANA	FEB. 12
MOANA	MAR. 12	MOANA	MAR. 12
MOANA	APR. 9	MOANA	APR. 9
MOANA	MAY 7	MOANA	MAY 7
MOANA	JUN 4	MOANA	JUN 4
MOANA	JUL 2	MOANA	JUL 2
MOANA	AUG 30	MOANA	AUG 30
MOANA	SEP 27	MOANA	SEP 27
MOANA	OCT 25	MOANA	OCT 25

The magnificent new service the "Imperial Limited" is now running daily.

### BETWEEN VANCOUVER AND MONTREAL

Making the run 100 hours without change. The finest Railway service in the world.

Through tickets issued from Honolulu to Canada, United States and Europe. For freights and passage and all general information, apply to

**THEO. H. DAVIES & CO., Ltd., Gen'l Agts.**

**Pacific Mail Steamship Co.**  
**Occidental & Oriental S. S. Co.**  
**and Toyo Kisen Kaisha.**

Steamers of the above Companies will call at Honolulu and leave this port on or about the dates below mentioned:

FOR CHINA AND JAPAN:		FOR SAN FRANCISCO:	
DOPTIC	OCT. 22	PEKING	OCT. 15
AMERICA MARU	OCT. 30	GALIC	OCT. 22
PEKING	NOV. 7	HONGKONG MARU	NOV. 1
GALIC	NOV. 14	CHINA	NOV. 9
HONGKONG MARU	NOV. 23	DORIC	NOV. 19
CHINA	NOV. 30	NIPPON MARU	NOV. 26
DORIC	DEC. 10	PERU	DEC. 3
NIPPON MARU	DEC. 18	COPTIC	DEC. 10
PERU	DEC. 26	AMERICA MARU	DEC. 20
		PEKING	DEC. 27

For general information apply to

**H. HACKFELD & CO., Ltd. Agts.**

## Oceanic Steamship Company.

### TIME TABLE

The fine Passenger Steamers of this line will arrive at and leave this port as hereunder:

FROM SAN FRANCISCO.		FOR SAN FRANCISCO.	
*ALAMEDA	Oct. 19	*ALAMEDA	Oct. 23
SONOMA	Oct. 30	VENTURA	Oct. 24
*ALAMEDA	Nov. 9	*ALAMEDA	Nov. 13
VENTURA	Nov. 20	SIERRA	Nov. 19
*ALAMEDA	Nov. 29	*ALAMEDA	Dec. 4
SONOMA		SONOMA	Dec. 10
</			

\* Local Boat.

In connection with the sailing of the above steamers, the Agents are prepared to issue, to intending passengers coupon through tickets by any railroad from San Francisco to all points in the United States, and from New York by steamship line to all European Ports.

For further particulars apply to

**W. G. Irwin & Co.**  
(LIMITED)

General Agents Oceanic S. S. Company.

### AMERICAN-HAWAIIAN STEAMSHIP CO.

Direct Service Between

New York, Hawaiian Islands, via Pacific Coast.

The splendid New Steel Steamers:

S. S. AMERICAN 6000 tons sailed August 3rd.  
S. S. HAWAIIAN 6000 tons to sail October 15th

Freight received at Company's wharf, 42nd Street, South Brooklyn, at all times.  
Steamship CALIFORNIA 6000 ton sailed from New York, June 16; will load on Puget Sound about September 1st; for Hawaiian ports.

For further particulars apply to

**H. HACKFELD & CO., LTD.**

M. P. MORSE, General Freight Agent.

AGENTS, HONOLULU.

## SHIPPING INTELLIGENCE

### ARRIVING.

Thursday, October 17.  
Schr. Lady, Nelson, from Honolulu, Kailua and Puna at 5:30 p. m.  
Friday, October 18.  
Schr. Mille Morris, from Koolau ports at 8:30 a. m.  
Schr. Nihau, W. Thompson, from Anahulu, Kilauea at 5:30 a. m. with 18 cases merchandise, 82 sacks bottles.  
S. R. Alameda, Harrison, from San Francisco, may arrive this evening.  
Saturday, October 19.  
Schr. Kinan, Freeman, from Hilo and way ports due about noon.  
Schr. Hawaii, Bennett, from Maui and Molokai ports, due in afternoon.

### DEPARTING.

Friday, October 18.  
Schr. Mille Morris, for Koolau ports at 5 p. m.  
Schr. Wailaleale, Piltz, for Hanalei and Kapa at 4 p. m.  
Schr. Mauna Loa, Olsen, for Lahaina, Maui, Kona and Kau at noon.

### PASSENGERS.

Arriving.  
Per schr. Nihau, October 18, from Anahulu and Kilauea—Miss Kahana, Mrs. N. Jackson, Mr. Lusser, Nee Fawn and 12 on deck.

### MORE STEAMERS.

MONTREAL (Quebec), October 2.—At the annual meeting of the shareholders of the Canadian Pacific Railway Company it was decided to make a new bond issue of \$10,000,000. It was also decided to purchase the Pacific Navigation Company, which controls fourteen steamers, to build three new steamers, one for the upper lakes, for the coast traffic, and one for the Empress line, and to establish a pension fund of \$250,000 for the benefit of their employees.

NEW YORK, October 2.—A special to the Times from Montreal says: The Canadian Pacific Railway Company will probably put on a line of steamers from Vancouver to Vladivostok in order to take advantage of the trade opening which exists in the East in consequence of the opening up of Siberia. In any case, it is certain that an experimental steamer will be placed on the line.

William Whyte, who was sent by his company to make a report on the conditions in Russia, has presented his report to the executive board of the company, and it is learned that he is most favorably impressed with the openings for trade. The directors will meet soon after the annual meeting to take up the report and decide what steps to take.

### MURPHY UNION OFFICERS.

A special meeting of the Murphy Temperance Union was held last night at which the following officers were elected for the ensuing year: H. P. Baldwin, honorary president; C. J. Austin, active president; N. H. Trombley, first vice-president; Moses Nakuina, second vice-president; George Boole, third vice-president. Board of directors: H. H. Lam, J. E. May, C. A. Farick, E. J. Wilson, A. B. Wallace, Secretary and acting treasurer. F. G. Noyes, With a view to reducing expense, a committee of one, Mr. Kiddle, was appointed to see if Queen Emma Hall was available. The usual free concert will be held on Saturday at the Bethel street hall.

### RECORD FOR WOMAN DRIVER.

ALBANY, (N. Y.), October 2.—At the Island Park Driving Association meeting today Daniel, driven by Miss Nina Phelps of Waterville, Conn., beat the world's record for lady drivers by three seconds and three-quarters. The horse trotted the mile in 2:08 1/4. The best previous record for a lady driver was 2:12 1/4, Connor, driven by A. T. McDonald, trotter, as pacemaker.

### RACE WITH WOLVES.

VANCOUVER, B. C., October 2.—A run for life through underbrush and over bowlders for a distance of a quarter of a mile and chased the whole distance by a band of ferocious wolves numbering at least a score is a synopsis of the tale told today by George Skinner and Peter Starret, two prospectors who arrived this afternoon from an expedition to the north end of Vancouver Island.

While camped on the shores of San Joseph bay, Vancouver island, Skinner started out to prospect a find, carrying only a shotgun as a weapon. He soon met a number of deer running helter-skelter, pursued by a pack of wolves. When the latter approached Skinner they made for him. He had a start of 300 yards and he ran for his life, but the wolves had all but caught him when he fell panting into his camp. Starret, his comrade, was in the tent, and with his rifle killed several of the leaders. The rest of the pack then turned and fled.

### SEARCHING FOR HEIRS.

Fortune Awaiting Brother and Sister in Kansas City.

SAN FRANCISCO, October 4.—A fortune of over \$100,000 awaits J. Herbert Wisner and his sister, Bertha, who are, or were, residents of this city.

Capt. Seymour, chief of police detectives, received a letter from Kansas City yesterday, asking him to locate Wisner and his sister, who were living in this city in 1892-93. It is thought at that time they were conducting a restaurant. The letter says that their brother died in Kansas City about two years ago leaving them a large estate, that since that time many false claimants have appeared and the estate has been in constant litigation. Wisner and his sister are declared to be the rightful heirs, but so far they have not been found. The sister is said to have married since coming to the Coast, but the name of her husband is not known.

### JACK MUST LEARN TO SING.

PHILADELPHIA, October 3.—Captain Leary has decreed that sailors at League Island Navy Yard, where he is in command of the receiving ship Richmond, shall be able to sing "The Star-Spangled Banner." Captain Leary is the officer who, as Governor of Guam, turned out the Piaris and forced the natives to reform their social and criminal customs. A few weeks ago he issued a ukase in regard to "The Star-Spangled Banner," saying all sailors should learn it by October 1.  
The "jacksies" thought he was joking. Yesterday fifty of the sailors applied for shore leave. They were told to go to Chaplain Morrison and sing or repeat the national anthem. Under the teaching of the patient chaplain about a score of them learned the words and were granted shore leave. The rest were told to "stay in till you know it," and they are still with the lines.  
A large majority of the men on the island contest the captain's order and declare they will never even try to learn the song, and that they will not sing it, whether they know it or not.

## Between Men's and Boy's Clothing...

We make no difference in the case and furnish all attention to detail. There is no sweat-shop work on any of our suits. Is not this worth the thoughtful consideration of mothers? Isn't it worth paying a trifle more to have your boy's suit made in a proper manner. If the wife were consulted, wouldn't she insist that the husband avoid wearing sweat-shop clothing? We have just received a new line of STAR WAISTS, with and without collars. Just the thing for the school season.

Also a fine line of EXTRA PANTS FOR MEN AND BOYS.

Extraordinary efforts have been made by us to find and prepare the things needful for your good appearance and comfort—the very best SUITS FOR MEN AND BOYS; SHIRTS, HATS, OUTFIT FLANNELS, ETC.

All these are worthy of your attention, being fashionable in cut and stylish in appearance.

Our TWO BIG STORES and their service are at your command.

No orders too great for prompt attention; none too small for the strictest care.

## THE "KASH" CO., LTD

TWO STORES, TWO STOCKS.

P. O. Box 558.

TWO TELEPHONES.

Main 96 and Main 367.

Order blanks cheerfully sent upon request

## LEWIS & CO.,

WHOLESALE AND RETAIL GROCER.

Food Delicacies  
The Largest Assortment West of San Francisco.

1060 T STREET.

240, 240-2 TELEPHONES—240, 240.

## CASTLE & COOKE, LIMITED

Commission Merchants.

SUGAR FACTORS.

### AGENTS FOR

The Ewa Plantation Company.  
The Wailua Agricultural Co., Ltd.  
The Kohala Sugar Company  
The Waima Sugar Mill Company.  
The Fulton Iron Works, St. Louis, Mo.  
The Standard Oil Company.  
The George F. B. ke Steam Pumps.  
Weston's Centrifugals.  
The New England Mutual Life Insurance Company of Boston.  
The Aetna Fire Insurance Company of Hartford, Conn.  
The Alliance Assurance Company of London.

## OHTA,

Contractor and Builder, House Painter

Kewalo, Sheridan Street, near King Honolulu, H. I.

## Hazelwood Market Co.,

Yosemite Building, Fort near Kukui St.

Make a Specialty of Handling  
POTATOES, BUTTER, ONIONS, TARTAR, VEGETABLES, BANANAS, LIMES, ORANGES, APPLES, AND MELONS.

Also FINE GRADES OF CIGARS, CIGARETTES and TOBACCO; SODA WATER and ROOT BEER.

Agents HA-ELWOOD JREAM CO., of Portland, Oregon, U. S. A.

## Metropolitan Meat Co.

51 KING STREET.

## Wholesale & Retail Butchers

## AND NAVY CONTRACTORS

G. J. WALLER, : : : Manager.

## The Encore Saloon

Corner Nuuanu and Hotel Streets.

We Keep on Hand the

Best Brands of Liquors and Cigars

## The Depot Saloon,

Opposite the Oahu Railway & Land Co.

We will keep the Honolulu Beer always on tap and in bottles. Also soft drinks and cigars.  
RYAN & DEMENT, Proprietors.

## THE "MONITOR"

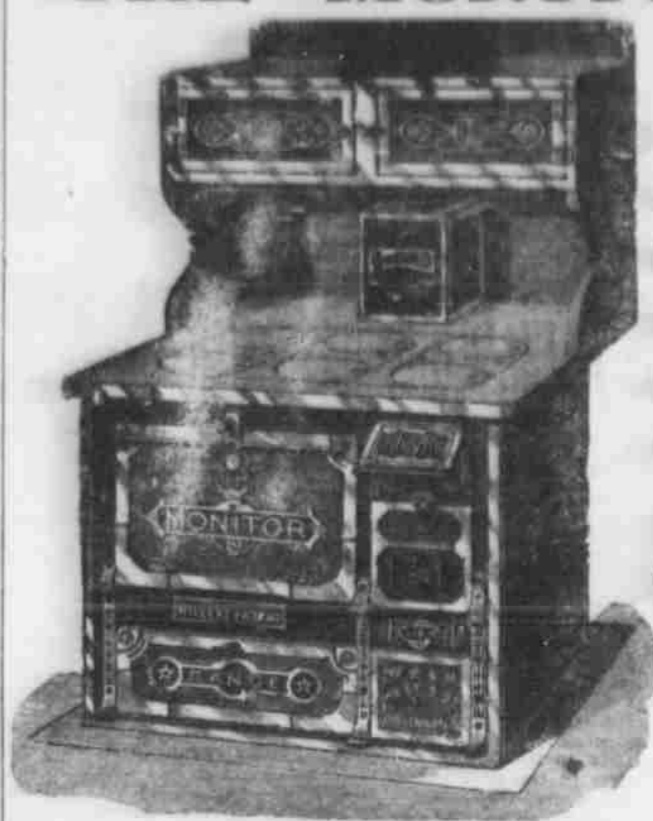

Is all that the name implies.

JOHN NOTT

Plumbing, Tin, Copper and Sheet Iron Work  
DIMOND BLOCK 75-79 KING STREET.

## Now for Big Bargains in Furniture for 60 Days

## THE I.X.L. FURNITURE HOUSE

BERETANIA STREET, NEAR FIRE STATION.

Will Sell for 25 per cent less than any other store. Must make room for new goods to arrive.

S. W. LEDERER, Propr.

P. O. BOX, 535.

## EX "OREGONIAN"

A large shipment of Cash Registers, Agate and Tinware, Fairbank's Scales, Buckets and Tubs, Trunks and Dress Suit Cases, Lamps and Shelf Hardware.

Theo. H. Davies & Co., Ltd.

Agents for Sterling Lubricating Oils, Angle Lamp Co., Alsen Cement, Giant Powder Co. and Roche Harbor Lime.

## CRIBS AND BABIES' BEDS

A new invoice just opened, Call early or you will miss a choice.

Now being unpacked, and put on Sale by the

## GITY FURNITURE STORE

H. H. WILLIAMS, Manager

Telephone 846

Love Building, 534 and 536 Fort Street

## Oahu Carriage Manuf'g Co., Ltd

1179 RIVER STREET, BETWEEN BERETANIA AND PAUHAU

Dealers in Carriage Materials and rubber tires. Carriages and Wagons built to Order. Repairing and Blacksmithing a Specialty.

## Chun Hoy

Maunakea Near King Street.

## K. FUKURODA,

1274 STAR BLOCK, FORT STREET.

## JAPANESE AND AMERICAN DRY GOODS

Merchant Tailor

Cleaning and Dyeing of Clothes

All Orders Promptly Attended To

Tel. Blue 541. P. O. Box 994.

## HING LEE CHAN,

Fort Street, opposite the Popular House

Dealer in Groceries, California and Island Fruits, Poultry, Island Butter, Kona Coffee, Cigars and Tobacco. New goods by every steamer.

Fine Job Printing, Star Office

Fine Job Printing, Office.

**Albert R. Cunha,**ATTORNEY AT LAW  
NOTARY PUBLIC.308 Stangenwald Building  
TELEPHONE—MAIN 11.**DR. J. M. WHITNEY,**

DENTIST.

Boston Building, Fort Street Over H.  
May & Co.

Hours: 9-5. Tel. Main 277.

**DR. A. E. NICHOLS,**

DENTIST.

Office Hours: 9 to 4.  
1123 Alakea Street, next Masonic  
Temple, Honolulu.**DR. C. B. HIGH,**

DENTIST.

Philadelphia Dental College, 1892.

Office: Masonic Temple.  
Telephone, Main 215.**DR. A. C. WALL, DR. D. E. WALL,**

DENTISTS.

LOVE BUILDING, FORT STREET,  
Telephone 434.

OFFICE HOURS, 8 a. m. to 4 p. m.

**DR. A. J. DERBY,**

DENTIST.

Cott-Smith Building,  
Cor. For. and Hotel Sts., Honolulu, H. I.

Office Hours: 9 a. m. to 4 p. m.

**A. C. LOVEKIN,**Stock and  
Bond Broker,REAL ESTATE AND FINANCIAL AGENT  
402 JUDD BUILDING.**J. H. FISHER & CO.,**

Members of Honolulu Stock Exchange

**Stock and  
Bond Brokers**

STANGENWALD BUILDING.

Advance Made on Approved Security.

Telephone Blue 933.

**WING SING CO.**

46 Hotel Street, next door to Iwakami

IMPORTERS IN  
GROCERIES, CALIFORNIA FRUITS  
BUTTER.**Lin Sing Kee,**

TINSMITH.

Does Sanitary Plumbing

Nuuanu Street, Opposite Emma  
Hall.**Territory Grocery Store**

V. O. TEIXEIRA, Manager.

Corner Emma and  
Vineyard Streets.

DEALER IN

Groceries, Delicacies, Best  
Brands of Tea and  
Kona Coffee**J. A. Mackenzie V. Fernandez Jr.**

MACKENZIE &amp; FERNANDEZ,

SANITARY PLUMBERS.

Estimates given. All work guaranteed.  
Jobbing promptly attended to.  
Shop: Corner Beretania and Emma  
streets, Honolulu T. H.Telephone, Main 361, with Territorial  
Messenger Service.**AT IT AGAIN!**Will be pleased to have my customers  
call.**TIM KEE,**

MERCHANT TAILOR.

503 King Street with Y. A. Soos

Next to W. W. Diamond &amp; Co.

**C. BREWER & CO., LIMITED,**QUEEN STREET,  
HONOLULU, H. T.**AGENTS FOR**Hawaiian Agricultural Company, Ono-  
roa Sugar Company, Honoumuli Sugar  
Company, Wailuku Sugar Company,  
Wahee Sugar Company, Mahee Sugar  
Company, Haleakala Ranch Company,  
Kapala Ranch.  
Planters' Line and Shipping Co.  
Charles Brewer & Co's Line of Boston  
Packet.  
Agents Boston Board of Underwriters,  
Agents Philadelphia Board of Under-  
writers.**LIST OF OFFICERS.**C. M. C. JOKE, President  
GEORGE H. ROBERTSON, Manager  
E. F. BISHOP, Treasurer and Secy.  
COL. W. F. ALLEN, Auditor  
Directors.  
P. C. JONES, H. WATERHOUSE,  
GEORGE R. CARTER.Note Heads, Bill Heads, Letter Heads  
and all kinds of Job and Commercial  
Printing neatly and promptly executed  
at the Star Office.**Pale Blood,**Sunken cheeks, a sallow skin,  
irregular pulse, fluttering of the  
heart, palpitation, pain in left  
side, short of breath, loss of  
appetite, indigestion, fainting  
or sinking spells—all these and  
many more signs point with un-  
erring certainty to a weak or  
diseased heart. Is your blood  
pale? Is your heart weak? Re-  
member, a weak heart never  
cures itself. Weak hearts may  
be made strong, and thin blood  
made rich and red and pure with**Dr. Miles' HEART CURE,**

The Great Heart and Blood Tonic.

"I suffered a great deal from soreness  
about my heart, had no appetite, could not  
sleep at night and was run down in every  
way. The least noise or excitement would  
bring on a fluttering and palpitation of my  
heart and make me so weak that I could not  
stand alone. Exertion of any kind would  
cause fainting or sinking spells when the  
breath would seem to leave my body. Noth-  
ing that my physicians did for me seemed to  
give relief and I began taking Dr. Miles' Heart  
Cure. The first bottle helped, and  
after using six bottles I felt better and  
stronger than I had before in years."

Mrs. Hattie Davis, Farmer City, Ill.

Dr. Miles' Heart Cure is sold at all drug  
stores on a positive guarantee. Write for  
free advice and booklet to  
Dr. Miles Medical Co., Elkhart, Ind.**CORPORATION NOTICES.****NOTICE.**At a meeting of the stockholders of  
the Territory Stables Co., Ltd. held  
yesterday, October 12, 1901, the follow-  
ing officers and directors were elected:  
H. A. Jaeger, Auditor in place of  
Cecil Brown, resigned.W. W. Chamberlain, Secretary in  
place of J. R. Shaw, resigned.S. F. Thomas, Director in place of  
J. D. McNerny, resigned.

The officers now are as follows:

E. A. Mott-Smith, President  
D. P. R. Isenberg, Vice-President  
G. Schuman, Treasurer  
H. A. Jaeger, Auditor  
W. W. Chamberlain, SecretaryThe above named with M. K. Keohokaloie,  
and S. F. Thomas, constitute the  
Board of Directors.W. W. CHAMBERLAIN,  
Secretary.

Honolulu, October 17, 1901.

**SPECIAL STOCKHOLDERS' MEETING**A special stockholders' meeting of the  
Maui Sugar Co., Ltd. will be held at 7  
a. m. on the 24th inst. (Thursday),  
in the hall of the United Chinese Society,  
King street, Honolulu.  
Business of importance to be consid-  
ered.  
October 17, 1901.C. MING HYM,  
Secretary Maui Sugar Co., Ltd.**NOTICE.****ANNUAL MEETING.**The annual meeting of the members  
of the Honolulu Library & Reading  
Room Association will be held at their  
rooms Friday evening, 15th inst., at  
7:30 for the election of Trustees and  
other business.A full attendance of the members is  
earnestly requested.

H. A. PARMELEE, Secretary.

**Kihei Assessment Notices.**THE 12TH ASSESSMENT of 5 per  
cent or \$2.50 per share became due and  
payable January 2nd, 1901 and bears  
penalty from February 2nd, 1901.The thirteenth and final assessment  
of 5 per cent or \$2.50 per share on the  
stock of the Kihei Plantation Co., Ltd.,  
has been levied and will become due  
and payable on the 15th day of June,  
1901. Interest bearing after the 15th  
day of July, 1901.The above assessments are payable  
at the offices of Alexander & Baldwin,  
Ltd., Judd Building.J. P. COOKE,  
Treasurer Kihei Plantation Co.  
Honolulu, May 18, 1901.**Olaa Assessments.**The 14th, 15th, 16th and 17th, assess-  
ments of 50 cents each are now bearing  
interest at the rate of 1 per cent per  
month.The eighteenth assessment of 2 1/2 per  
cent or 50 cents per share has been  
called to be due and payable October  
21, 1901.The nineteenth assessment of 2 1/2 per  
cent or 50 cents per share has been  
called to be due and payable November  
20, 1901.Interest will be charged on assess-  
ments unpaid ten (10) days after the  
same are due, at the rate of one per  
cent per month from the date on which  
such assessments are due.The above assessments will be payable  
at the office of the E. F. Dillingham  
Company Limited, Stangenwald  
Building.ELMER E. PAXTON,  
Treasurer Olaa Sugar Company, Lim-  
ited.  
Honolulu, T. H. July 20, 1901.**NOTICE**Mr. F. W. Macfarlane will act for  
me under full power of attorney, dur-  
ing my absence from the Territory.  
W. F. ALLEN.  
October 9, 1901.Fine Book and Commercial Printing,  
Star Office.**CITY TO BE PHOTOGRAPHED**SCHEME ORIGINATED BY J. W.  
ERWIN.San Francisco Camera Club Will Mir-  
ror the Picturesque and the Histori-  
cal in the Golden Gate City.SAN FRANCISCO, October 4.—San  
Francisco is requested to "look pleas-  
ant, please," for it is about to have its  
pictures taken in a manner never before  
attempted in the West.  
On October 12 the San Francisco Cam-  
era Club will take pictures of the en-  
tire city, reproducing every nook and  
corner, every picturesque point, making  
a series of some twelve hundred views,  
all taken on the same day and practi-  
cally at about the same time.The matter was definitely settled at a  
meeting held at the clubrooms in the  
Academy of Sciences building last night  
when the members of the club gathered  
to discuss its plans for wholesale pho-  
tography.The idea of photographing San Fran-  
cisco originated with J. W. Erwin, sec-  
retary of the club, at whose behest the  
meeting was called last night. That the  
undertaking of the club will be a suc-  
cess is assured, for over a hundred  
members have pledged themselves to  
take part in the photographic raid and  
each member has agreed to take not less  
than twelve different views.The work will be done under the di-  
rection of an executive committee com-  
posed of the following gentlemen: Carl  
E. Ackerman, W. E. Dansonville, E. H.  
Kemp, J. R. Gwynn and D. H. Wilken  
Jr. The committee will at once ap-  
portion the city into districts and assign  
the members to the various divisions.In dividing the city special atten-  
tion will be given to the picturesque  
and historical features of the metropoli-  
s of the West. The water front, for ex-  
ample, will be portioned off into fifteen  
districts, Golden Gate Park will contain  
seven, Chinatown four, the Latin quar-  
ter two, and in this way every feature  
of San Francisco life will be mirrored.The work will begin early on the  
19th and continue throughout the day,  
as many of the members will take more  
than the required number of views. The  
committee will give every encoura-  
gement to those who will take more  
than the dozen views required, as it is  
anxious to collect the largest and most  
perfect set of municipal photographs in  
America.It is thought probable that special  
prizes will be offered for the best work  
done, although nothing has been settled  
as yet in this respect. What the com-  
mittee is aiming at is to get a concerted  
movement from the club wherein each  
member will do his best to add to the  
already fine collection of views now  
owned by the club.Each member has agreed to furnish  
the club with two prints from each neg-  
ative taken, which will go to the club  
collection. One set will be placed in  
large albums which are being made for  
the purpose and the other will be  
mounted and placed on file, with the  
name and address of the owner of the  
plate, for reference.In addition to the photographs a set  
of 125 lantern slide views of this city  
will be the club's contribution to the  
American Lantern Slide Interchange.  
These will be accompanied by a lecture  
on the city so that every city which  
is a member of the association, some  
one hundred and fifty in all, will have  
a complete set of San Francisco views  
and an interesting lecture thereon. As  
soon as the work of photographing is  
completed and the prints made the club  
will hold a special exhibition of the pic-  
tures taken. This, it is thought, can  
be held by the 1st of November at the  
latest.**GARBAGE REMOVAL.**Notice, and Contract to be Signed by  
Householders.The new plan of requiring house-  
holders to pay a fee for the removal of  
garbage is now being put into effect by  
the Public Works department. House-  
holders are being presented with a notice  
and contract for them to sign which  
are as follows:

Department of Public Works.

Bureau Garbage Removal.

To.....  
On and after the first (1st) day of  
September, 1901, there will be a quar-  
terly charge payable in advance, for  
the removal of garbage from your  
premises. The charge from your prem-  
ises will be \$.....JAMES H. BOYD,  
Supt. of Public Works,  
Per SAMUEL JOHNSON,  
Supt. of Garbage Dept.No..... Collection No.....  
Please fill out the following agree-  
ment and present at once to the office  
of the Garbage Department: Basement,  
Executive Building.I hereby agree to pay to the Depart-  
ment of Public Works the sum of \$....  
per quarter, for the removal of Garbage  
from my premises.  
Name.....  
Street.....**CONCERT LAST NIGHT.**There was a large and well pleased  
audience in attendance at the concert  
at the Opera House given last night by  
Madame Belle Cole, contralto and Rai-  
mund Pechotsch, violinist. F. A. Bal-  
laseyus was the accompanist. A. B.  
Ingalls was the organist.DESTROYED VALUABLE NOTES.  
Rev. John Wade, the rector of Ha-  
worth parish in England, where he  
served for 37 years, has recently died,  
and deserves a note for his connection  
with the Brontes. He succeeded Rev.  
Patrick Bronte, the father of Char-  
lotte, in the parish, and was often ap-  
plied to for information in regard to  
the family. It is reported that he ac-  
cumulated quite a mass of notes con-  
cerning the Brontes, but destroyed it  
before his death, so that his intimate  
knowledge dies with him.—Springfield  
Republican.**CAME NEAR DYING.**"For three days and nights I suffered  
agonies untold from an attack of chol-  
era morbus brought on by eating cu-  
cumbers," says M. E. Lowrie, clerk of  
the district court, Centerville, Iowa. "I  
thought I should surely die, and tried  
a dozen different medicines but all to  
no purpose. I sent for a bottle of  
Chamberlain's Colic, Cholera and Diar-  
rhea Remedy and three doses relieved  
me entirely. I went to sleep and did  
not awake for eight hours. On awak-  
ing a few hours ago I felt so gratified  
that the first work I do on going to the  
office is to write to the manufacturers  
of this remedy and offer them my grate-  
ful thanks and say, 'God bless you and  
the splendid medicine you make.' This  
remedy is for sale by all dealers. Ben-  
son, Smith & Co., general agents, Ha-  
waiian Islands."**BANK OF HAWAII**

LIMITED.

Incorporated under the Laws of the  
Territory of Hawaii.PAID-UP CAPITAL - \$600,000.00  
RESERVE - 50,000.00  
UNDIVIDED PROFITS - 154,000.00**OFFICERS AND DIRECTORS.**Charles M. Cooke, President  
P. C. Jones, Vice-President  
C. H. Cooke, Cashier  
F. C. Atherton, Assistant Cashier  
Henry Waterhouse, Tom May, F. W.  
Macfarlane, E. D. Tenney, J. A. Mc-  
Candless.Solicits the Accounts of Firms, Cor-  
porations, Trusts Individuals, and will  
promptly and carefully attend to all  
business connected with banking en-  
trusted to it. Sell and Purchase For-  
eign Exchange, Issue Letters of Credit.**SAVINGS DEPARTMENT.**Ordinary and Term Deposits received  
and Interest allowed in accordance with  
rules and conditions printed in pass-  
books, copies of which may be had on  
application.  
Judd Building, Fort Street.**BISHOP & CO.****Savings  
Bank**Until further notice, Savings Depos-  
its will be received and interest allow-  
ed by this Bank at four and one-  
fifth per cent annum.Printed copies of the Rules and Reg-  
ulations may be obtained on applica-  
tion.Office at Bank building on Merchant  
street.

BISHOP &amp; CO.

CLAUS SPRECKELS, WM. G. IRWIN.

**Claus Spreckels & Co.****BANKERS.**

HONOLULU, - - - H. I.

San Francisco Agents—The Nevada  
National Bank of San Francisco.

DRAW EXCHANGE ON

SAN FRANCISCO—The Nevada Na-  
tional Bank of San Francisco.LONDON—The Union Bank of London,  
Ltd.NEW YORK—American Exchange Na-  
tional Bank.

CHICAGO—Merchants' National Bank.

PARIS—Credit Lyonnais.

BERLIN—Dresdner Bank.

HONGKONG AND YOKOHAMA—The  
Hongkong and Shanghai Banking  
Corporation.NEW ZEALAND AND AUSTRALIA—  
Bank of New Zealand.VICTORIA AND VANCOUVER—Bank  
of British North America.TRANSACT A GENERAL BANKING  
AND EXCHANGE BUSINESS.Deposits Received. Loans Made on  
Approved Security. Commercial and  
Travelers' Credits Issued. Bills of Ex-  
change Bought and Sold.COLLECTIONS PROMPTLY AC-  
COUNTED FOR.

ESTABLISHED, 1858.

**BISHOP & Co.,  
Bankers**TRANSACT A GENERAL BANKING  
AND EXCHANGE BUSINESS.COMMERCIAL AND TRAVELERS'  
LETTERS OF CREDIT ISSUED.AVAILABLE IN ALL THE  
PRINCIPAL CITIES OF  
THE WORLD.Interest allowed after July 1st, 1900  
on fixed deposits: 7 day notice 2 per  
cent, (this form will not bear interest  
unless it remains undisturbed for one  
month) 3 month 3 per cent; 6 months 3 1/2  
12 months, 4 per cent.**THE YOKOHAMA SPECIE BANK  
LIMITED.**

Subscribed Capital.....Yen 24,000,000

Paid Up Capital.....Yen 18,000,000

Preserved Fund.....Yen 8,510,000

**HEAD OFFICE, YOKOHAMA.**The Bank buys and receives for col-  
lection Bills of Exchange, issues Drafts  
and Letters of Credit, and transacts a  
general banking business.**INTEREST ALLOWED:**On fixed deposits for 12 months, 4 per  
cent per annum.On fixed deposits for 6 months, 3 1/2 per  
cent per annum.On fixed deposits for 3 months, 3 per  
cent per annum.

Branch of the Yokohama Specie Bank.

New Republic Building, Honolulu H. I.

**HONOLULU SALOON,**

A. LUDLOFF, Proprietor.

Corner Liliha and School Street.

Has opened a resort where refresh-  
ments of all kinds are served.

PRIMO BEER ON TAP.

**Metropolitan Meat Co.  
LIMITED**Just received ex-Elihu Thompson  
from Seattle a shipment of Choice beef  
Veal, Mutton, Lamb, and Pork, also  
Poultry, Salmon and Halibut.**FOR SALE AT**

Metropolitan Market Co., King

Street, Telephone 45.

The Booth, Fishmarket, Tele-  
phone 379.Central Market, Nuuanu Street,  
Telephone 140.**SHIRTS**The Latest in Style,  
The Best in Quality and  
The most Reasonable  
in Prices**IWAKAMI & CO.,**

HOTEL STREET

**Home Comfort****In  
Elec-  
tricity**Doubtless you have longed for a  
lamp that did not smoke, smell and  
make a nuisance of itself in general.Doubtless, too, the reason that you  
have not had electricity is because  
your house is not wired, and you sup-  
posed the expense of wiring would be  
too great.We would like to talk to you about  
wiring your house, and give you our  
figures, which we are sure will sur-  
prise you.There is no light so convenient as  
electricity; just press the button, that's  
all; no lamps to fill, no smell, no  
smoke, everything agreeable.We will be glad to have you come to  
our office and we will explain the  
whole system to you; or, ring us up.**Hawaiian Electric Co., Ltd**

King Street

Tel. 390

**Arrived per Bktne "Planter"**

A FULL LINE OF

Staple Groceries,  
Flour, Feed Stuffs, Etc.

Arrived per bark "ALBERT," 22,000 BAGS

FLOUR and large lots of other Feed Stuffs. For

Sale at Market Prices by

**H. Hackfeld & Co., Ltd.,****THE ORIENTAL LIFE INSURANCE CO., Ltd**

J. P. McCOY, President.

CAPITAL STOCK, - - - \$200,000.00

The only insurance company in the world issuing policies in both  
ENGLISH and CHINESE languages.  
Policies contain all modern advantages of the endowment and other forms  
issued by the leading American companies.Governed by the safest insurance systems. The pioneer Chinese-American  
company.

HOME OFFICE: 301-303 Stangenwald Building Honolulu, H. T.

**T. MURATA,**Main Store, No. 1044,  
Nuuanu Street

1st Branch, corner King and Beretania Sts.

2nd Branch, No. 1032, Nuuanu St.

**STRAW HAT MANUFACTURERS AND NATIVE HATS**

## THE HAWAIIAN STAR

DAILY AND SEMI-WEEKLY.

Published every afternoon (except Sunday) by The Hawaiian Star Newspaper Association, Ltd.

FRANK L. HODGSON, Manager.

FRIDAY, OCTOBER 18, 1901.

## HOW?

Taking the three main political questions now before us, and to which reference has been made in this series of articles, how are we going to meet them? Unprepared, as we were last January? It is to be hoped not. The objection that the Star had to legislation upon county and municipal government at that time, was not based upon any objection to county and municipal government, but it was based upon the almost absolute certainty that any act at that time would be crude and undigested, and the event proved the wisdom of the objection. The county bill was born and anything more crude and more undigested, anything showing utter lack of capacity to meet existing conditions, anything more likely to have made the citizens of the Territory curse county government instead of welcoming it, would have been hard to put together.

That we need county government is most undoubted, but better the present centralized system than county government, or misgovernment or practical anarchy which the county bill of the Home Rule party—brought forward, too late in the session, which it was proposed to insist upon this Territory. Of those who voted for its passage, undiscussed in the Senate, how many knew the responsibilities which county government would entail upon the citizens property holders and workers of each and every county? As far as a looker on could judge the words "county government" were regarded as some general panacea, a sort of abracadabra, a fetish which would charm away all ills and bring an era of peace and prosperity, a sort of early millennium upon this favored Territory.

Many realize now the mistake that would have been made at the last legislature, and some of these will still go on under the present centralized system if they could have their will. In this they are wrong. The moment we became a part of the United States of America we had our swaddling clothes stripped from us and though we might find our limbs somewhat cramped and unused, we must get upon our feet and walk into our birth right of local self government. We must learn to manage our own local affairs and thus show that we are eligible for statehood, before we talk of statehood and complete emancipation from all congressional control.

Moreover it is not merely the three fundamental measures of revision of taxation, county government and municipal government which have to be considered, but there are many other measures of almost equal importance, while there are countless others which must of necessity be purely party measures. But if the arguments of the writer have been understood his aim must be clear that the three fundamental measures are not party measures at all, they are the peoples' measures. What we want then is to interest the people thoroughly in these measures, and make them thoroughly acquainted with what these measures mean.

This brings us to the question of how we shall prepare ourselves, which was asked at the beginning of this article. Questions which are as fundamental as these must be taken interest in by all, since they are not for the benefit of this or that party of the Territory, not for the benefit of the rich as against the poor, or the poor as against the rich, but for the benefit and freedom of all. No hasty gathering of people here and there to be roared at by political speakers is required. A few meetings in Honolulu, in Hilo, in Wailuku is not what is wanted. What is wanted is that every village and hamlet should take an intelligent interest in the movement. It is not a political campaign of heated discussion and mutual recrimination that is called for. We have had enough and to spare of that already, and shall be deluged with it again in 1902.

If one can venture advice upon this subject, it seems as if a citizens committee should be formed, irrespective of party, a committee which could embrace Republicans, Home Rulers, Democrats, and those who keep aloof from all parties, and that such a committee should strive to arouse discussion in every part of the Territory upon the important subject of self government totally apart from political bias. It is a campaign of education that is needed. Every one is vitally interested, but every one does not know how far. Then when the real elections come there will be intelligent voting, and intelligent instruction to representatives and Senators. When we are laying big blocks of stone we require the full force at our disposal. When the fathers of the American Republic laid their foundations, foundations that have never been shaken, they sunk all divergence of opinion and acted as a unit. We are laying the foundations of a very minute structure in comparison, but just as there is plan and order in the microscopic shell, as in the gigantic Ocean in which it lives, so must there be good plan and order in our small organism. Those who will work intelligently and peaceably in bringing about a proper commencement for our local self-government are patriotic and worthy citizens. They who strive to create strife or who are self seeking are no patriots

and no worthy citizens and like the gentlemen mentioned by the Psalmist some thousands of years ago are likely to fall into a pit of their own digging.

## HAWAII'S TRUE FRIEND.

The idea of a monument to McKinley, though derided among certain of the Home Rulers, is growing in strength from day to day as it should do. McKinley did incalculable good to the great mainland, and what is more to the great advancement of his country. We recognize McKinley as great now, but how great he really is, is hardly recognized by nine men out of ten. The true greatness of men is seldom appreciated by their own generation. The ephemeral greatness of men is to readily recognized and passes almost as soon as recognized, but McKinley's memory stands upon no such feeble material. He will stand out among our Presidents as the peer of two or three, reckoning from the great founder Washington, and as the superior of all the rest, however worthy their attributes may have been.

What ever people who are blinded by prejudice may think, McKinley saved these Islands to Anglo-Saxondom. What ever argument may be brought forward it is as certain as the sun rises in the East and sets in the west that if it had not been for the personal influence of the murdered president these Islands would have been absolutely assimilated. It needed no grab of the Atlantic octopus, it would have been silent and steady absorption like that of the pieuvre in Victor Hugo's "Travailleurs de la mer." The policy was founded by Consul-General Felt, but his plans were headed off, and later the firm hand of the United States closed the episode forever.

There can be no more appropriate thing for a people to do than to join together in honoring for many generations the real savior of this country, and the protector of their liberties. That William McKinley certainly was, and his monument will be revered by Hawaiians of the future, when all the bitterness and folly of faction is lost, and true worth is honored at its true value. William McKinley, the martyred president was Hawaii's truest and best friend, and Hawaii should unite to do his memory honor.

A three dollar and fifty cent case going up before the Supreme Court looks somewhat odd at a casual glance, but it is the principle involved and not the money which is making the case so hardly fought. Both litigants have their fighting blood up, and the struggle will be continued to a finish.

Collisions between inter-island vessels are happily not frequent. There have been some close shaves in the past, but even when they have taken place there has been no loss of life. The record of collisions at other ports, and upon rivers is a terrible, with a melancholy record of deaths. Considering how busy our ports and channels are, our immunity is wonderful, and speaks well for the care of captains and officers.

Prince Ching was highly sarcastic when he took over the Forbidden City from the Allied troops and complimented their officers upon the admirable condition in which it had been returned to its original owners. A recent magazine article by a well known lady entitled "Peking Revisited" describes very forcibly the wanton destruction which had taken place within those walls. The destruction was done with deliberation so as to hurt Chinese pride in a vulnerable point. Perhaps Ching was not sarcastic after all. He may have wanted to impress the distant hordes of China with the idea that the outer barbarians had not dared to injure the Forbidden City in any particular. One can never judge of what an oriental thinks, by what he says.

There are constant mistakes made with regard to the meetings of the heads of Departments. It is ever and anon stated for instance that the council granted Josiah Buggins a light beer and wine license upon the Island of Molokini. The council has nothing to do with the license on Molokini. The treasurer grants the license, and fifty councils could not prevent him from granting fifty licenses for that populous center, provided each one complied with the law. The Treasurer has, however, a perfect right to ask other heads whether having granted Josiah his license, it will be wise to grant Manuel Tavarez, Jim Opele, and Gloriano de Porto Rico each a license. His colleagues have a perfect right to advise him, and then he can act as he pleases. The treasurer grants licenses, the council can grant or refuse nothing, but it can advise a course.

The hoodlum has broken out in a fresh place. Of course, as usual, it is the Portuguese hoodlum who particularly distinguishes himself. That this class has been steadily growing up and as steadily growing bolder and bolder has been pointed out over and over again in these columns. Along the slopes of Punchbowl above Emma street there is a regular gang, and it was probably from this gang that the young blackguards, who misbehaved at the circus tent, were recruited, though there is an equally brilliant lot of young loafers to be found in and about Palama. If ever any of these get within the clutches of the district court, it is to be hoped that they will receive no money. They defecate work and bum on their parents and industrious brothers and sisters. A month or two pounding rock in the quarries will be an excellent discipline for them.

## TRUSSES

AND THE

## FITTING

OF...  
THEM

There should be no guess work in the fitting of Trusses. A Truss will never do what it should do unless it fits absolutely perfectly.

## ... We Fit Trusses ...

We have fitted them for years. Our experience is backed by an assortment that includes every new idea and common sense feature in Truss making. —Many sacrifice comfort and safety by wearing ill-fitting Trusses.—Others who would be cured by a properly fitting truss are risking life by wearing none. We carry all sizes from the baby size to the largest.

## ...Let Us Fit You...

HOLLISTER DRUG CO.

Fort Street

## BEAUTIFUL GIFTS.

Just look into our corner window and see the pretty things. Rich Cut Glass, Sterling Silver, Ornaments, Etc.

We carry a large assortment, and our goods are up to date.

In the other window you will see a display of Gurney Refrigerators, the greatest ice saver made.

A Refrigerator, (not an ice box) for \$10.00 seems very reasonable, does it not?

\$1.50 per month for ice is all it will cost you to run this little beauty.

We cannot close without mentioning our Jewel stores.

You can purchase one for \$10.50, which consumes very little fuel, and bakes perfectly.

Remember that we carry extra parts for all our stoves, and can do all the work connected with the same.

We sell Refrigerators and Stoves on the Installment Plan, and will allow you a fair price for your old stove or refrigerator regardless of the make.

W. W. DIMOND &amp; CO.,

LIMITED

WHOLESALE AND RETAIL

DEALERS IN

Crocery,  
Glass and  
House  
Furnishing  
GoodsNos. 53, 55 and 57, King Street  
HONOLULU.

Particular attention given to mail and telephone orders.

## The Lace House

Great Clearance  
Sale of

## LACES

Reductions in all  
Varieties

M. BRASCH &amp; CO.

PHONE 157

## THE

## PACIFIC HARDWARE COMPANY, LTD.

HAVE RECEIVED LARGE ADDITIONS

TO THEIR STOCK OF GOODS IN ALL LINES

Garden hose in all qualities, at prices never before quoted in Honolulu.

Lamps in new designs.

A carload of Agate and Tinware, purchased before the recent heavy advance in prices by the manufacturers.

Japanese Trays at prices which can never be duplicated.

Paints, Oils and Varnishes, and a general stock of merchandise too numerous to specify.

BEAVER LUNCH ROOM,  
Fort Street. Opposite Wilder & Co.  
H. J. NOLTE, Prop'r.First-class Lunches served with tea,  
coffee, soda water, ginger ale, milk.  
Smokers Requisites a Specialty.CONSOLIDATED SODA WATER WORKS  
(COMPANY, LTD.)  
Esplanade, cor. Allen and Fort Sts.Manufacturers of Soda Water, Ginger  
Ale, Sarsaparilla, Root Beer, Cream  
Soda, Strawberry, etc., etc.

## Grand Opening 123 Cases New Goods

Direct from the Maker to Our Store

## Domestic Department,

Linen table Damask, 65c., 75c., \$1.00, and \$1.25 a yard. Ready made table cloths, 85c., 95c., and \$1.15.

## Dress Department,

Victoria lawn, 75c., 90c., \$1.15, \$1.25 per piece. New prints, 16 yards for \$1.00. Navy indigo prints, new patterns 15 yards \$1.00.

## Hosiery Department,

Ladies' full length lace, lisle hose, 35c. 50c., 75c., a pair. Ladies' under vests, 85c., a dozen.

## Ribbons and Laces,

2 cases newest ribbons, laces and embroidery edgings' and insertions to match. Best value ever offered in Honolulu.

## Mens' Furnishing Department:

Men's lisle thread half hose, silk stripes and polka dots grand value.

Swell ties, the very newest, extraordinary value. Collars in the up-to-date shapes, four-fold linen, 2 for 25 cents.

Shirts and Underwear, the best and cheapest in town.

These New Goods are Well  
Worth a Visit to Our Store

L. B. KERR &amp; CO., LTD.

QUEEN STREET

SAN FRANCISCO 315 Front St.  
HONOLULU, Queen St.  
NEW YORK, 45 Leonard St.

M. S. GRINBAUM & CO., LTD.,

Importers and  
Commission  
Merchants

Sole Agency  
FOR  
**Blanche Bates Cigar**

AGENTS FOR  
British America Assurance Corp.,  
of Toronto, Ontario,  
Philadelphia Underwriters

Special attention given to con-  
signments of coffee and rice

# Kelly-Springfield Tire

CIRCLE THE WORLD

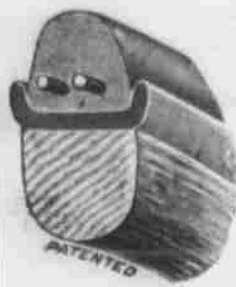

And are recognized every-  
where as the standard of ex-  
cellence, durability and resili-  
ency. Put on by expert me-  
chanics who came direct from  
shops in San Francisco.

The Charles F. Herrick Carriage Co., Ltd

Merchant Street, next to Stangenwald Building

## For One Week Only

300 Pairs of Curtains at 75c per Pair and  
upwards.

Ladies' Skirts in Alpaca and Crepons at  
very reasonable prices.

Belts of all sizes and styles at 50 per cent  
less than usual price.

## The Bargain Store

A. BLOM, Proprietor

BERETANIA STREET  
NEAR ALAKEA

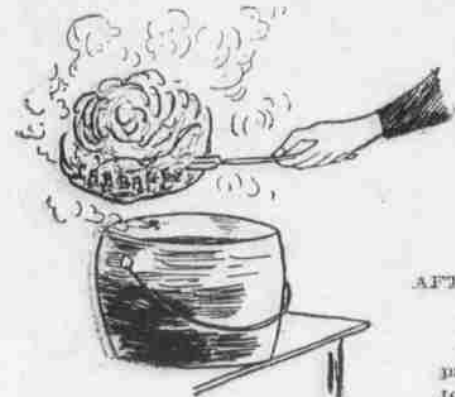

**Hot and  
Head  
Strong**

AFTER BUSINESS, ARE WE.

We are offering inducements in wall  
papers that can not be duplicated in  
town.

A beautiful new line of the new Art Nouveau papers will arrive on the  
"Adameda" and will be something entirely new here.

We will let you know more about these papers soon, but have samples  
now on exhibition. For best value for your money call at

**BEAL'S**

BERETANIA STREET, NEXT TO CORNER OF EMMA.

You Will

MISS A. GOODTHING

**If You Don't Drink  
PRIMO BEER**

Good for You,  
Good for Your Neighbor

**JUDD & CO.,**  
LIMITED

Stock and Bond Brokers,  
Real Estate Agents,  
Insurance,  
Rents and Bills Collected

Office, P. O. 307 Stangenwald building,  
Honolulu, T. H. P. O. box 667.  
TELEPHONE MAIN 223.

**AMERICAN SALOON**  
Wilhelm Schilling Proprietor.

PRIMO BEER ON TAP AND IN BOTTLES  
TEN CENTS A SCHOONER.

Also Cigars, Tobacco and Cold Drinks.  
Liliha Street Near Vineyard.

Note Heads, Bill Heads, Letter Heads  
and all kinds of Job and Commercial  
Printing neatly and promptly executed  
at the Star Office.

**The Villa Nova Saloon**

QUEEN STREET  
OPPOSITE SOU.

Keeps the  
**Honolulu Primo Beer**  
Always on Tap and  
in bottles.

10 CENTS A SCHOONER

.. Also Soft Drinks and Cigars ..

**Hawaiian Curios**

Kapa, Calabashes, Lela, Native  
Hats, Hula Skirts, Ilihu Mata,  
Fans, Shells, Seeds, Etc. Etc. Ha-  
waiian Stamps and Com. made Pot  
Constantly on Hand at

WOMEN'S EXCHANGE  
314 FORT ST. HONOLULU T. H.

Note Heads, Bill Heads, Letter Heads  
and all kinds of Job and Commercial  
Printing neatly and promptly executed  
at the Star Office.



**ISLAND  
REALTY  
CO. LTD.**  
OFFICE  
204 Judd  
Bldg.  
HONOLULU  
T. H. P. O. 310  
AGENTS  
FOR  
SALE OF REAL ESTATE  
F. J. LOWREY, President.  
A. B. WOOD, Vice-President.  
J. A. GILMAN, Secretary and Treas-  
urer.  
F. J. AMWEG, Auditor.  
CHAS. H. GILMAN, Manager.

## Auction Sale

OF  
**Valuable Lease**  
OF  
**Lots at Maunakamala,**  
**KAPALAMA, OAHU.**

ON SATURDAY, OCT. 19,  
AT 12 O'CLOCK NOON.

At my salesroom 65 Queen street, by  
order of the B. P. Bishop Estate, I will  
sell at Public Auction the leases of 30  
lots situated at Maunakamala, Kapa-  
lama, on the mauka side of King street,  
opposite the new Kapiolani School, on  
the Asylum Road and a adjacent to new  
streets. The said lots vary in size from  
an area of 5500 square feet to an area  
of 7000 square feet, with a frontage of  
not less than 50 feet on wide streets.  
These lots have all been filled and  
graded, are immediately available for  
building sides, and are situated on, or  
convenient to the proposed main line  
of the Honolulu Rapid Transit and  
Land Co. within a short distance of the  
business center of the city.

The upset prices for the sale of these  
leases have been fixed at from \$100.00  
to \$200.00 per annum according to size  
and location of lot.  
Rental payable quarterly in advance  
at the office of the Trustees of the  
Bishop Estate.

Terms of leases—30 years from No-  
vember 1st, 1901. The lessee to pay all  
taxes, rates and assessments whatso-  
ever, and to comply with all of the  
terms of the usual leases issued by the  
lessors.

The successful bidder will be required  
to make a cash deposit equal to one-  
quarter's rent within five (5) days of  
the sale.

For further information apply at the  
office of the Superintendent of the B. P.  
Bishop Estate, 77 Merchant Street, Ho-  
nolulu.

**JAS. F. MORGAN,**  
AUCTIONEER

**C. R. HEMENWAY,**  
LAWYER.

Office: Room 406 Judd Building.  
TELEPHONE 314 MAIN.

Fine Job Printing, Star Office.

## TIME MAIL IS COLLECTED

SCHEDULE OF COLLECTIONS  
FROM BOXES.

Complete List of All Street Letter Boxes  
With the Collection Schedule from  
Each—For Steamers.

The post office has now completed its  
schedule of mail collections from the  
several street letter boxes, and a card  
has been placed on each box stating the  
time at which collections will be made  
from it. This will be found of great  
convenience to the public. By noting  
the time of collections from the nearest  
street letter-box every householder may  
know just how soon after dropping a  
letter into the box it will be taken to  
the post office, and at what time it is  
due to arrive there. The complete list  
of letter boxes with the locations and  
the times of collection from them is  
given herewith. In this list the first  
figures in each couplet is the time of  
collection, and the second the time it  
is due at the post office. Thus for the  
box at the corner of Fort and Beretania  
streets, the first collection is made at  
7 o'clock in the morning and is due at  
the post office at 8:30 o'clock. The sec-  
ond collection is made at 8:45 and is due  
at the post office at 9:30.

It will be found that at some of the  
boxes some of the collections crowd  
pretty closely upon one another. This  
is unavoidable. The first morning and  
the first afternoon collections from each  
box are made by the regular collector.  
The others are made by the carriers and  
of necessity the schedule of collections  
in these cases has to be modified more  
or less by the necessities of delivering  
mail.

The post office officials believe how-  
ever that the schedule as arranged gives  
as frequent and regular collections as  
it is possible to do under existing cir-  
cumstances, and with the present ex-  
perience.

In addition to these timed schedules,  
it is announced that a collection will  
be made from each box in time to get  
into the mail for every outgoing mail  
steamer.

District No. 1—  
Fort and Beretania. A. M. 7:05, 8:30;  
8:45, 9:30; 10:30, 11:05. P. M. 2:30, 4:30;  
5:15, 4:00; 5:00, 5:45.  
Nuuanu and Hotel. A. M. 8:18, 8:30;  
8:50, 9:30; 10:35, 11:05. P. M. 3:48, 4:30;  
5:30, 4:00; 5:05, 5:45.  
Nuuanu and King. A. M. 8:22, 8:30;  
8:52, 9:30; 10:37, 11:05. P. M. 3:52, 4:30;  
5:32, 4:00; 5:07, 5:45.  
King and Alakea. A. M. 7:20, 8:30;  
8:58, 9:30; 10:43, 11:05. P. M. 2:50, 4:30;  
5:28, 4:00; 5:13, 5:45.  
Fort and Hotel. A. M. 8:16, 8:30; 9:02,  
9:30; 10:47, 11:05. P. M. 3:46, 4:30; 5:32,  
4:00; 5:17, 5:45.  
Boston Building. A. M. 8:14, 8:30;  
9:04, 9:30; 10:43, 11:05. P. M. 3:44, 4:30;  
5:34, 4:00; 5:19, 5:45.  
Fort and King. A. M. 8:12, 8:30; 9:05,  
9:30; 10:50, 11:05. P. M. 3:42, 4:30; 5:35,  
4:00; 5:20, 5:45.  
L. I. S. N. Co. Wharf. A. M. 8:02, 8:30;  
9:12, 9:30; 10:19, 11:05. P. M. 3:02, 4:30;  
5:45, 4:00; 5:05, 5:45.  
Fort and Alakea. A. M. 8:04, 8:30; 9:16,  
9:30; 10:55, 11:05. P. M. 3:35, 4:30; 5:45,  
4:00; 5:30, 5:45.  
Nuuanu and Queen. A. M. 8:25, 8:30;  
9:20, 9:30; 11:00, 11:05. P. M. 3:55, 4:30;  
5:50, 4:00; 5:35, 5:45.  
Fort and Queen. A. M. 8:06, 8:30;  
9:25, 9:30; 11:02, 11:05. P. M. 3:36, 4:30;  
5:52, 4:00; 5:37, 5:45.  
Judd Building. A. M. 8:08, 8:30; 9:24,  
9:30; 11:04, 11:05. P. M. 3:38, 4:30; 5:54,  
4:00; 5:39, 5:45.

District No. 2—  
Miller and Vineyard. A. M. 8:57, 8:30;  
9:55, 9:30; 11:10, 11:10. P. M. 1:27, 4:30;  
5:05, 4:00; 5:05, 5:45.  
Emma and School. A. M. 6:04, 8:30;  
8:45, 9:30; 11:10, 11:10. P. M. 1:34, 4:30;  
5:10, 4:00; 5:15, 5:45.  
Beretania and Alakea. A. M. 7:12,  
8:30; 9:55, 9:30; 10:45, 11:10. P. M. 2:42,  
4:30; 5:25, 4:00; 5:25, 5:45.  
Hawaiian Hotel. A. M. 7:17, 8:30;  
9:05, 9:30; 10:50, 11:10. P. M. 2:47, 4:30;  
5:35, 4:00; 5:30, 5:45.  
Executive Building. A. M. 7:24, 8:30;  
9:10, 9:30; 11:00, 11:10. P. M. 2:54, 4:30;  
5:40, 4:00; 5:35, 5:45.  
Judiciary Building. A. M. 7:26, 8:30;  
9:15, 9:30; 11:05, 11:10. P. M. 2:56, 4:30;  
5:42, 4:00; 5:40, 5:45.  
Alakea and Haleakala. A. M. 7:34,  
8:30; 9:20, 9:30; 11:10, 11:10. P. M. 3:04,  
4:30; 5:50, 4:00; 5:45, 5:45.  
Pacific Mail Wharf. A. M. 7:58, 8:30;  
9:25, 9:30; 11:10, 11:10. P. M. 3:28, 4:30;  
5:55, 4:00; 5:40, 5:45.

District No. 3—  
Green and Kapiolani. A. M. 5:44, 8:30;  
9:30, 11:00. P. M. 1:14, 4:30; 4:00, 5:30.  
Beretania and Alakea. A. M. 5:50,  
8:30; 9:45, 11:00. P. M. 1:20, 4:30; 4:15,  
5:30.  
Hustace and Clayton. A. M. 7:35,  
8:30; 10:00, 11:00. P. M. 3:05, 4:30; 4:30,  
5:30.  
Queen and Emily. A. M. 7:39, 8:30;  
10:10, 11:00. P. M. 3:09, 4:30; 4:40, 5:30.  
Honolulu Iron Works. A. M. 7:49,  
8:30; 10:30, 11:00. P. M. 3:19, 4:30; 5:00,  
5:30.  
King and Kawaiahao. A. M. 7:30,  
8:30; 10:45, 11:00. P. M. 3:09, 4:30; 5:15,  
5:30.  
District No. 4—  
Wilder Ave. and Piikoi. A. M. 5:32,  
8:30; 9:20, 11:10. P. M. 1:02, 4:30; 3:50,  
5:40.  
Beretania and Piikoi. A. M. 4:47,  
8:30; 10:00, 11:10. P. M. 12:17, 4:30; 4:30,  
5:40.  
King (P. Neumann's). A. M. 4:43,  
8:30; 10:25, 11:10. P. M. 12:13, 4:30; 4:55,  
5:40.  
Lumalia and Pensacola. A. M. 5:53,  
8:30; 10:55, 11:10. P. M. 1:06, 4:30; 5:25,  
5:40.  
District No. 5—  
King and McCully. A. M. 5:03, 8:30;  
10:00, 11:10. P. M. 12:33, 4:30; 4:50, 5:30.  
King and Waikiki Turn. A. M. 4:56,  
8:30; 10:15, 11:10. P. M. 12:26, 4:30; 5:05,  
5:50.  
Beretania and Keeaumoku. A. M. 5:01,  
8:30; 10:20, 11:10. P. M. 12:21, 4:30;  
5:10, 5:50.  
Beretania and Punahou. A. M. 5:10,  
8:30; 10:25, 11:10. P. M. 12:40, 4:30; 5:15,  
5:50.  
Oahu College. A. M. 5:18, 8:30; 10:30,  
11:10. P. M. 12:45, 4:30; 5:20, 5:50.  
Wilder Ave. and Punahou. A. M. 5:20,  
8:30; 10:35, 11:10. P. M. 12:50, 4:30;  
5:25, 5:50.  
Keeaumoku and Heulu. A. M. 5:25,  
8:30; 10:40, 11:10. P. M. 12:56, 4:30; 5:30,  
5:50.  
District No. 6—  
Nuuanu and Pauoa. A. M. 6:14, 8:30;  
10:40, 11:10. P. M. 1:44, 4:30; 5:10, 5:40.  
Nuuanu and School. A. M. 6:09, 8:30;  
10:50, 11:10. P. M. 1:39, 4:30; 5:20, 5:40.  
Fort and Vineyard. A. M. 7:08, 8:30;  
11:00, 11:10. P. M. 2:36, 4:30; 5:30, 5:40.  
Nuuanu and Kukui. A. M. 7:02, 8:30;  
11:05, 11:10. P. M. 2:32, 4:30; 5:35, 5:40.  
District No. 7—  
River and Kukui. A. M. 6:59, 8:30;  
10:55, 11:10. P. M. 2:29, 4:30; 5:30, 5:45.

King and Maunaloa. A. M. 8:20, 8:30;  
11:00, 11:10. P. M. 2:50, 4:30; 5:40, 5:45.  
District No. 8—  
Nuuanu and Judd. A. M. 6:25, 8:30;  
10:20, 11:10. P. M. 1:50, 4:30; 5:40, 5:45.  
Liliha and School. A. M. 6:35, 8:30;  
10:45, 11:10. P. M. 2:05, 4:30; 5:15, 5:45.  
Liliha and King. A. M. 6:51, 8:30;  
10:55, 11:10. P. M. 2:21, 4:30; 5:25, 5:45.  
Oahu Railway. A. M. 6:54, 8:30; 11:05,  
11:10. P. M. 2:24, 4:30; 5:35, 5:45.  
District No. 9—  
Reform School. A. M. 6:45, 8:30; 10:55,  
11:10. P. M. 2:17, 4:30; 5:00, 5:15.

**HONOLULU STOCK EXCHANGE.**  
Morning Session—Sales: On the  
board, 10 Waiialua, 60 5 Waiialua, 60 5  
Waiialua, 60 5 Olan, assessable, 2 5  
Olan, assessable, 2 5 Ewa, 20 125 5  
Waiialua, 60.

Quotations.	Bid.	Asked.
C. Brewer & Co.	25.00	25.125
Ewa	25.00	25.125
Hawaiian Agricultural	25.00	25.125
Hawaiian Sugar	25.00	25.125
Honolulu	100.00	100.00
Honolulu	10.00	10.00
Haiku	23.00	23.00
Kahuku	23.00	23.00
Kihel	23.00	23.00
Kipahulu	23.00	23.00
Kolon	23.00	23.00
McBryde	23.00	23.00
Oahu	23.00	23.00
Onomea	23.00	23.00
Ookala	23.00	23.00
Olan, assessable	1.75	1.75
Pala	23.00	23.00
Papeete	23.00	23.00
Pioneer	23.00	23.00
Waiialua Agri.	23.00	23.00
Waimanalo	147.50	147.50
Waimea	23.00	23.00
Wildcat Steamship	90.00	90.00
Interland	90.00	90.00
Hawaiian Electric	101.00	101.00
Rapid Transit	100.00	100.00
Mutual Telephone	8.00	8.00
Oahu H. & L. Co.	95.00	95.00
First National Bank	110.00	110.00
1st Am. Savings Bank	100.00	100.00
Hawaiian Gov't	95.00	95.00
Hilo R. Co.	95.00	95.00
Hono. Rapid Transit	100.00	100.00
Oahu Railway Co.	104.75	105.25
Waiialua Agri. 68	102.25	102.25

## STOPPING THE CRUSHER

STREET WORK WILL BE SUS-  
PENDED.

All New Road Construction and Re-  
pairs at Ewa End of The City Must  
Cease.

The stoppage of the rock-crusher will  
practically suspend road work at the  
Ewa end of the city, until another ses-  
sion of the legislature, unless a new  
site for the crusher and blasting opera-  
tions can be found. Governor Dole and  
Superintendent of Public Works will  
confer with the Bishop Estate and try  
to find a site.

The Department can finish Liliha  
street, which has already been begun,  
but will have to stop everything else.  
This includes King street from the  
asylum, all streets in Kalihi valley,  
the extension of School street, extension  
of Vineyard street and extension of Ku-  
kui street. These are proposed con-  
tracts with which the department was  
going ahead as fast as possible.

Another serious difficulty will be with  
the repair work on streets already laid  
out. There will not be material avail-  
able for keeping the streets in good  
condition.

Superintendent Boyd this morning  
stated the work on King street, from  
Beretania to the bridge would cost  
three times as much with the asy-  
lums quarry closed, owing to the ne-  
cessity of hauling rock three times as far.  
Work on the Waikiki end of town  
will go ahead all right, as the quarry  
at Lumalia is still being worked. Un-  
less the inmates of the Home for the  
Hawaiians are found to be suffering by  
reason of the noise, it will continue.  
"I hope we shall be able to find a site  
for the crusher and blasting," said Boyd.  
"If we do not it will be a serious  
stoppage of business in this department."

## IMPROVEMENTS ON FRONT

RAILWAY TO BUILD ADDITIONAL  
WAREHOUSE.

For Accommodation of Freight from  
the New American-Hawaiian Com-  
pany Line from San Francisco.

The Water Front will be quite a busy  
place in the matter of improving soon.  
By the first of the year, the Oahu Rail-  
road will begin the construction of a  
large freight shed for the accommodation  
of the two local navigation com-  
panies. This shed will be 400  
feet in length and 85 feet wide, and  
will be built along the second wharf  
opposite the present warehouse. There  
will be no sugar chutes however in the  
new shed, and whenever vessels have  
to load sugar, they will haul over  
alongside the old wharf.

The American-Hawaiian company in-  
tends to operate two boats between  
here and San Francisco regularly for  
the exclusive handling of freight. The  
vessels are now being built and the  
local route will not be in operation until  
some time next year.

In addition to this improvement by  
the railway company, there is to be a  
temporary marine railway built on the  
Ewa side of the present shed. This  
railway is being built, in order that the  
dredger and scows can be hauled out  
of the water and repaired and scraped  
whenever necessary. The railway is  
not built for permanent use however  
and the railway people do not antici-  
pate using it more than a year.

The Nuuanu stream looks almost like  
a lumber jam was beginning there. The  
mouth of the stream from the King  
street bridges, is covered with heavy  
logs and lumber of all description,  
while Alaia park has been used to store  
quantities of piles. This lumber has  
been landed here during the last three  
weeks. It is to be used in the construc-  
tion of a new wharf by the government  
along the front mauka from the old  
fish market wharf.

The construction has not been com-  
menced as yet on the Bishop wharf off  
of Kakaako, as the bids will not be  
opened until December. The Myrtle  
Boat club will shortly begin work ma-  
king of the Channel wharf, for the erec-  
tion of their new quarters.  
The Inter-Island Steam Navigation  
Co. has decided to advance the neces-  
sary money for the repairing of their  
wharves. These docks are the property  
of the territory but, owing to the fail-  
ure of the last legislature to appropriate

sufficient money for that purpose, the  
necessary repairs could not be made  
with public funds. The Inter-Island  
company will depend upon the next  
legislature for reimbursement.

The Oahu dock should also be re-  
paired. The engineers of the Public  
Works department say that the Oahu  
dock is in poor condition now and may  
sink down suddenly when a big crowd  
is on it, and give the people a ducking.  
There is no danger, the engineer think,  
of any one being injured in such an  
event however.

The Naval people are just completing  
a fence around naval dock No. 1.  
Dr. Cater recommended some time  
ago that a wharf for quarantine pur-  
poses be constructed on the mauka side  
of the channel but an answer has as  
yet been received to this suggestion.

## CAPTAIN SIMERSON LAID UP.

Captain Simermon of the steamer Ma-  
na Loa did not take that vessel out to-  
day on her regular run to Maui and  
Kona and Kauai ports. Mate Olen of  
the steamer was in command. Mate  
Rouse of the Kanaal went as mate of the  
Mauna Loa.

## CITY OF PARA FROM COAST.

The City of Para from Port Los An-  
geles this morning about 11 o'clock  
and waited for the quarantine doctor  
to board her. She has 333 Porto Ricans  
who are in charge of F. J. Madura. The  
City of Para experienced good weather,  
with no particular incidents during the  
voyage. She brought four days later  
news, having left port October 9.

## A CHICAGO SUGGESTION.

One of the Sandwich Islands is used  
as a leper colony. Why not take one  
of the Philippines for an anarchist  
colony?—Chicago Record Herald.

## NEW ADVERTISEMENTS

**A Summer Proposition.**  
Well, now there's the  
**ICE QUESTION!**  
You know you'll need ice; you know  
it's necessary in hot weather. We  
know you are anxious to get that ice  
which will give you satisfaction, and  
we like to supply you. Order from  
**THE OAHU ICE & ELECTRIC CO.,**  
HOFFMAN AND MARKHAM.  
Telephone 211 Blue, Postoffice Box 604

**A CASH CLEARING SALE**  
OF  
**Silks and Satins**  
For One Week, Com-  
mencing October 14

JAPANESE SILKS PLAIN COLORS,  
HEAVY WEIGHTS, REDUCED FROM  
80 CENTS TO 55 CENTS A YARD.  
JAPANESE SILKS, PLAIDS AND  
STRIPES HEAVY WEIGHTS, RE-  
DUCED FROM 50 CENTS TO 25  
CENTS A YARD.  
JAPANESE SILKS, SHOT, HEAVY  
WEIGHTS, REDUCED FROM 95  
CENTS TO 45 CENTS A YARD.  
TAFETTA SILKS, COLORS AND  
BLACK, REDUCED FOR \$1.00 TO 65  
CENTS A YARD.  
HANDSOME BROCADED SILKS,  
REDUCED FROM \$4.00 TO \$2.00 A  
YARD.  
HANDSOME BROCADED SILKS,  
REDUCED FROM \$3.50 TO \$2.50 A  
YARD.  
HANDSOME BROCADED SILKS,  
REDUCED FROM \$2.50 TO \$2.00 A  
YARD.  
HANDSOME BROCADED SILKS,  
REDUCED FROM \$2.00 TO \$1.50 A  
YARD.  
HANDSOME BROCADED SILKS,  
REDUCED FROM \$1.50 TO \$1.00 A  
YARD.  
COLORED SATINS FROM 25 CENTS  
A YARD UP.

AT  
**W. Jordan**  
10 FORT STREET

**AS SOP,**  
100 Street, Territorial Stables Block.  
Dealer in  
Family Groceries, Tobacco, Cigars,  
Island Butter, California and  
Island Fruits.  
Here delivered to any part of the City

**W. G. IRWIN & CO., LTD.**  
Wm. G. Irwin, President and Manager  
James Spracklin, First Vice-President  
M. Giffard, Second Vice-President  
M. Whitney, Jr., Sec'y and Treasurer  
Geo. J. Ross, Auditor

**Sugar Factors,  
Commission Agents**

AGENTS OF THE  
**OCEANIC STEAMSHIP COMPANY**  
OF SAN FRANCISCO, CAL.

Telephone Main 82. P. O. Box 866.

**SUGASHOTEN,**  
IMPORTER OF  
**Japanese Provisions**

AND  
**Dry Goods**

KING STREET NEAR BRIDGE.

**OYSTER COCKTAILS UP TO DATE**

**HART & CO.,**  
HONOLULU

**ELITE ICE CREAM PARLORS**

**iental Goods**

IMPORTATION OF SILK  
in the piece; Silk Handkerchiefs;  
shawls; Decorated Flower Pots;  
Porcelain Cups and Saucers; Tea  
Trays; Carved Ivory; Rattan  
Carved Sandalwood Boxes.

These Goods are the Handsomest  
in all Honolulu

**WING WO CHAN & CO.**  
210-212 Nuuanu Street.

**W. W. McChesney & Sons.**  
Wholesale Grocers and Dealers in  
Leather and Shoe Findings.

Honolulu Soap Works Company  
and Honolulu Tannery.

**S. Kojima.**  
IMPORTER AND  
DEALER IN  
**LIQUORS,**  
**Japanese Provisions.**  
**General Merchandise.**  
**AND PLANTATION SUPPLIES.**

205 HOTEL STREET, HONOLULU.  
Telephone White 2411.  
P. O. Box 906.



**Ayer's  
Hair Vigor**  
You know the story—how good  
Queen Hess, pointing to the beautiful  
hair of a peasant girl, said, "There's a  
real royal crown. I would trade my  
golden one for it." That was long ago.  
Now you can have a "real royal crown"  
of your own, simply by using Ayer's  
Hair Vigor. It makes the hair grow  
thick and long and stops it falling out.  
When your hair is rich and heavy,  
and when the closest inspection fails to  
detect a single gray hair, you will cer-  
tainly look a great deal younger, and  
you will be much better satisfied with  
yourself, too. Isn't that so?

Prepared by Dr. J. C. Ayer & Co., Lowell, Mass., U. S. A.

**HAWAIIAN NEWS CO., LTD**

Sole Agents for Charts  
published by the U. S.  
Coast and Geodetic  
Survey and the U. S.  
Hydrographic Office,  
Washington, D. C.

We have received an ele-  
gant assortment of

**Kimonos**

Also, a large variety of  
stylish

**Shirts**

Moderate Prices

**S. OZAKI.**  
Waverley Block, Hotel Street

**S. SHIMAMOTO,**  
Merchant Street - Honolulu, T. H.

**General Merchandise,  
Dry Goods, Groceries,  
Japanese Provisions,  
Etc., etc., etc.**

P. O. Box 886. Telephone 211

**Wm. G. Irwin & Co., Ltd.,**  
**FIRE AND MARINE  
INSURANCE AGENTS**

AGENTS FOR THE  
Scottish Union National Insurance  
Company of Edinburgh,  
Wilhelms of Magdeburg General Insur-  
ance Company,  
Associated Assurance Co., Ltd., of Mu-  
nich and Berlin.  
Alliance Marine and General Assurance  
Co., Ltd., of London,  
Royal Insurance Company of Liverpool  
Alliance Assurance Company of Lon-  
don.

**S. HIROKAWA,**  
**Bamboo Furniture**  
No. 562 Beretania Street  
Near Punchbowl.

# PAI-AL IS VERY SCARCE

**TARO BLIGHT REDUCES THE  
SUPPLY.**

Governor Dole Says There is Fine Taro  
At Waimea—Contract Let for Laper  
Settlement.

"Is all the taro blighted?" asked  
Governor Dole yesterday at the meet-  
ing of the Board of Health when the  
matter of the difficulty of securing a  
supply of taro for Molokai was brought  
up. Dr. Buggott, the president of the  
Board replied that the blight had made  
great ravages in the taro all  
over the islands and that there was  
great difficulty in getting taro.

"The reason," said Superintendent  
Reynolds of the Laper Settlement, "is  
not so much that the blight has made  
ravages as that taro lands are being  
used for other purposes. Taro patches  
are being filled in and taro is getting  
scarce because of the filling in of  
taro patches, so that the land may be  
used for other purposes."

Governor Dole remarked that the best  
taro he had seen on the islands was at  
Waimea, Hawaii. "It is certainly the  
finest to look at I have seen," said  
the Governor. "There is no blight on it.  
Of course there is not very much, but  
what there is is a most healthy crop."

The Board, after much difficulty over  
the Molokai paid contract, yesterday  
awarded it to John W. Kalua, of Maui,  
who contracts to furnish pai-al in 21  
pound bundles at 75 cents each. A con-  
tract was made with the Hawaiian Na-  
vigation Company for the transpor-  
tation of the pai-al to the settlement. For  
freight from Kahului to Kalaupapa the  
charge is to be seventeen cents apiece.  
In lots of not less than 500 bundles each  
shipment. An average of 2,400 bundles  
must be shipped each month, and in  
case there is a less number, the charge  
will be twenty-two cents per bundle.  
The Hawaiian Navigation Company will  
it is said, establish a line of schooners  
to take care of the business of the Board  
of Health. The Wilder company re-  
fused to bid on the proposition at all.

Dr. Oliver submitted the following re-  
port:

Kalawao, October 8, 1901.  
Dr. H. C. Stoggett, President Board of  
Health, Honolulu:  
Dear Sir: I herewith forward to you  
my report for the quarter ending Sep-  
tember 30th, 1901.

There have been thirty-seven deaths  
of lepers during this period and two  
deaths of non-lepers.

An epidemic of fever has visited us  
during the last two months; an ordi-  
nary continued fever and a relapsing  
fever; lepers and non-lepers alike have  
been attacked, but in every case when  
the subject was a leper, the fever has  
been accompanied with erysipelas of  
the head or face, and occasionally of  
some part of the body. The fever has  
generally been mild, but in some re-  
lapsing cases, the temperature was high  
in all, the number of fever cases was  
103, with five deaths.

There have been four births in the  
settlement, one male and three females,  
and one clean child has been sent to  
Honolulu.

Bathing has been as usual. Visits to  
the dispensaries average thirty-five  
daily.

I am,

Yours truly,  
RICHARD OLIVER, M. D.  
Resident Physician, Laper Settlement.

**PLUMBING INSPECTOR'S REPORT.**

Plumbing Inspector E. G. Keen yester-  
day submitted his semi-monthly re-  
port to the Board of Health, as follows:

Honolulu, October 15, 1901.  
Dr. J. S. B. Pratt, Executive Officer,  
Board of Health:

Sir: For the semi-monthly period end-  
ing October 15, 1901, I have the honor to  
report the work of this office as fol-  
lows:

Number of plans filed, 56.  
Number of permits issued, 56.  
Number of inspections of plumbing  
and house sewers made, 180.  
Number of final issued, 61.  
Number of sewer connections made,  
29.

Very respectfully,  
E. G. KEEN,  
Inspector of Plumbing and House  
Sewers.

**WELCOME THEIR PASTOR.**

A welcoming reception was extended  
to the Rev. G. L. Pearson last evening  
in the auditorium of the Methodist  
church by the members of not only that  
congregation but many others of the  
city who joined in expressing their  
heartily delight that Mr. Pearson had  
returned to his church for another year.  
Addresses of welcome were made by the  
representatives and pastors of every  
church who vied with each other in the  
sentiment of good feeling and unity that  
had always existed during the pasto-  
rate of Mr. Pearson, who had been al-  
lowed to return by the conference on  
the earnest solicitation of the con-  
gregation. Among the speakers were  
C. B. Ripley, Mrs. Bemrose, Mark G.  
Johnson for the Epworth League Super-  
intendent Trent for the Sunday school  
the Rev. Motokawa, Rev. J. P. Erdman,  
W. K. Azbill and others. Mr. Pearson  
made a heartfelt response. Refresh-  
ments were served in the parsonage  
grounds which were illuminated with  
lanterns for the occasion.

**STABLE TROUBLE PAU.**

The trouble at the Territorial stables  
ended peacefully yesterday afternoon  
when the new manager F. S. Thomas  
was established in his position. An-  
drade after a talk with his attorney  
decided that discretion was the better  
part of valor and he will stay at the  
stables for a month or two the better  
to initiate the new manager into the in-  
tricacies of the business. Mr. Thomas  
comes from Kauai where he has had  
charge of important stock interests.

**AT THE CIRCUS.**

Many People Attended Again Last  
Night.

The Circus had another large au-  
dience last night, when another excel-  
lent performance was given. The show  
does not lose its popularity and pro-  
mises to have a successful season up to  
the end.

Tomorrow there will be a matinee,  
and hundreds of children are looking  
forward to this opportunity to see the  
wonderful trained animals and the  
clever human performers in Bernard's  
company. There will be a performance  
tonight and another tomorrow evening.

**BARRIE'S ILL HEALTH.**

J. M. Barrie is said to be in such deli-  
cate health that he has been able to do  
little literary work since the completion  
of "Tommy and Gertie."

**QUEEN WILHELMINA.**  
Is it not rather significant that Queen  
Wilhelmina of Holland should open the  
session of the States-General personally, delivering  
her own speech, and that the speech  
should be devoted almost wholly to the  
reform of social conditions? Is it not  
the absence of the Kaiser, the restriction  
of public gambling and  
drinking without interference with in-  
dividual liberty, the representation of  
agriculture in the government, the  
guarding against adulteration of food,  
and the improvement of the consular  
system, the queen had the welfare of  
the people in mind. Nor are all these  
things the work of her ministers. The  
young queen has a mind of her own,  
and has a deep interest in ruling for  
the people's good, as the head of a  
self-governing state.—Springfield Republi-  
can.

**BIENNIAL LEGISLATURE.**  
There is a strong possibility that the  
Virginia constitutional convention will  
provide for sessions of the Legislature  
once in four years, instead of once in  
two years, as hitherto. The reaction  
against frequent Legislatures is evi-  
dently running very strong in parts of  
the country. Quadrennial sessions are  
at one extreme and annual sessions at  
the other.—Springfield Republican.

**FOSTERED GREENBACKS.**  
Franklin Landers died recently at In-  
dianapolis, full of years, but largely  
forgotten as one who 25 years ago was  
a leader in the greenback movement  
and a representative of that idea in  
Congress. He was a successful mer-  
chant and a good man—at the case of  
Peter Cooper shows that the greatest  
possible business capacity and success  
are no proof against being taken in by  
soft money ideas.—Springfield Republi-  
can.

Fine Job Printing, Star Office.

**Chicago**  
In Less Than  
**3 Days**  
From  
San Francisco at 10 a. m.

**CHICAGO, UNION PACIFIC  
& NORTHWESTERN LINE**

Double Drawing-Room Sleeping  
Cars, Buffet, Smoking and Library  
Cars, with Barber, Dining Cars,  
meals a la carte. Daily Tourist  
Car Service and Personally Con-  
ducted Excursions every week from  
San Francisco at 6 p. m. The best  
of everything.

**R. R. Ritchie,**  
Gen. Agent Pacific Coast  
San Francisco.

617 Market Street.  
Palace Hotel.

**Auction Sale of Delinquent  
Sugar Stocks.**

On SATURDAY, OCTOBER 19, 1901,  
at 12 o'clock noon, at my salesroom, 65  
Queen street, Honolulu, I will sell at  
Public Auction by order of the Treas-  
urer, Mr. Elmer E. Paxton, the fol-  
lowing certificates of stock in the Olan  
Sugar Co., Ltd., unless the 15th assess-  
ment delinquent September 20th, with  
interest and advertising expenses is  
paid on or before the day and hour of  
sale at the offices of the B. F. Dilling-  
ham Co., Ltd., Stangenwald Building,  
Honolulu:

Cert.	Name.	Shares.
347	H. McKechnie	17
543	Mary E. Wynn	67
589	Lee Kee	2
619	See San You	5
1428	Samuel de Freest	25
1429	Samuel de Freest	25
1448	H. McKechnie	10
1537	H. McKechnie	50
1897	J. J. Stewart	5
1898	C. P. Benton	1

JAS. F. MORGAN,  
Auctioneer.

**ELMER E. PAXTON,**  
Treasurer.  
Honolulu, October 7, 1901.

**Kona Coffee Store,**

**BUY YOUR COFFEE AT  
THE KONA COFFEE STORE**

No. 1 Coffee as cheap as you  
can get it any place.

This Coffee is Sold for the Benefit of the  
**KONA ORPHANAGE**

214 Fort Street. Telephone Blue 1621.

**WHITE LEGHORN EGGS.**

For setting, from young healthy well-  
bred stock.  
Also a few Cockerels. C. ELVIN,  
Rose Street, Kalihi H. I.

**NOTICE.**

Notice is hereby given that Ho Leong  
C. Kam Seu, Ah Tong, C. Kim Sing, G.  
Kim Hee and Yee Sing, all of  
Honolulu, Territory of Hawaii, have  
formed a co-partnership under the  
firm name of Sing Wo & Co to absorb  
the interest of the firm Sing Wo & Co.  
doing a retail business at 1025 Nuuanu  
street in this city.

Ho Leong is the manager and C. Kam  
Seu assistant manager, both having au-  
thority to sign the firm name.

The business of the old firm is hereby  
continued, which has been in existence  
since August 9, 1893.

**EAGLE SALOON,**  
Rob Ross, Manager.  
Geo. J. Cavanaugh, Proprietor.

**REFRESHMENTS OF ALL KINDS.**  
The Delicious Primo Beers at 10 cents a  
Schooner. Tobacco and Cigars.  
Cor. of Punchbowl and Halekuala Sta.

**All Out Doors  
... Is Yours**

The possession of a bicycle will bring any  
place on the whole island within easy reach.  
Will double your enjoyment of life. HIGH-  
EST pleasure comes only with the best of  
bicycles. These you will find in the

**Columbia,  
Cleveland and  
Rambler**

Of which we have just received an entire new  
stock. Know all over the world to be the best.

**E. O. HALL & SON, LTD**  
SOLE AGENTS

**The Strike  
Is Pau....**

and so is all trouble in getting our fresh supply  
of goods. Every steamer and sailing vessel brings  
us a consignment of

**Fresh Fancy Groceries**

and the usual line of staple.  
We fill all orders accurately and deliver them  
promptly.  
Try us once.

**H. MAY & CO., LTD.,** BOSTON BLOCK,  
FORT STREET  
Telephones, 22, 24, 92 P. O. Box 386.

**Kimonos ! Kimonos !!**

Silk and Cotton Crepe Kimonos  
for Ladies and Gentlemen . . .  
Japanese Silk and Cotton by the  
yard in the very latest patterns  
also a nice line of travelling caps.

**U. SEKOMOTO,**  
14 Hotel Street near Nuuanu

**New Store New Goods**

**M. PHILLIPS & CO.,**  
Wholesale Importers  
And Jobbers of  
**AMERICAN AND EUROPEAN DRY GOODS**  
Corner of Fort and Queen Streets

**L. KONG FEE,**  
**Merchant Tailor,**  
1262 Nuuanu Street.  
Fashionable Suits at Reasonable  
prices a Specialty. A full line of Cassi-  
meres and Tailoring Goods always in  
stock. Dyeing, Cleaning and Repair-  
ing at Short Notice. Satisfaction  
guaranteed.

**The Globe**  
64 HOTEL STREET.

Just received large line of  
MEN'S and BOYS' PER-  
FECT FITTING CLOTH-  
ING at price that will as-  
tonish you. Give us a call  
and convince yourself of a  
fact and we will have your  
trade.

**The Globe**  
64 HOTEL STREET.

**Japanese  
Goods  
Cotton Crepe  
Silk Kimonos**

**American Goods  
AND  
Curios**

**M. CHIYA**  
Telephone 2311 White.  
Corner of Nuuanu and Hotel Streets.

**NEW GOODS RECEIVED BY EVERY  
STEAMER.**

**WON & LOUI CO.**  
Corner Maunakea and Pauahi Streets.  
Sanitary Plumbers, Tinmiths, and  
Sheet Iron Workers.  
Water Pipe and Gutter Work in all  
its branches.  
Orders filled with dispatch.

Fine Job Printing Star Office

# Johannis

The King of Table Waters,  
A Natural Sparkling Water

Bottled at the Johannis Springs,  
Zellhaus, Germany

N. Y. Herald, says: A most delicious table water

W. C. Peacock & Co., Limited  
Sole Agents

# Hawaiian Brick

A first-class article  
which can be deliv-  
ered as wanted, in  
whole condition, at a  
reasonable price.  
Inspection invited.

LEWERS & COOKE, LTD  
Sales Agents

WILDER'S STEAMSHIP  
COMPANY

Freight and  
Passengers for  
Island Ports

20 PER CENT REDUCTION

The Golden Rule Bazaar  
has made a straight reduction on all

Stationery, School Supplies  
and Blank Books of

20 %

which means that 50 CENTS  
PAYS FOR ONE DOL-  
LAR'S WORTH OF GOODS.  
This is the place, and now  
is the time to save 20  
CENTS ON EVERY DOL-  
LAR.

316 FORT STREET.

HIROSE SHOTEN,  
1079 Alaa Street.

JAPANESE DRY GOODS  
AND PROVISIONS

NEW BY EVERY STEAMER.

P. O. Box 885. Tel. Blue 392.

H. W. BARTH,  
Successor to W. H. Barth and H. W. Barth.

Honolulu Sheet Metal and Corbin Works  
Galvanized Sheet Metal and Corbin Works  
and Gutter Work Jobbing Promptly  
attended to.

Richard Street Between Queen and  
Merchant Streets, Honolulu.

Fig Prune Cereal, Self-  
raising Buckwheat  
Flour, Cream of Wheat,  
Germea, H. O. Oats,  
Aunt Abby's Oats,  
Breakfast Gem

AT

J. E. COEAS,  
Cor. Beretania and Emma Sts.  
Telephone Blue 2312.

W. H. BARTH,  
STAR BLOCK 1290 FORT ST.

Tinning and  
Galvanized  
Iron Work

Estimates furnished on all kinds of  
Sheet Metal Work.  
The patronage of Owners, Architects  
and Builders solicited.

GERMANIA SALOON  
C. WESSELS AND A. BECKER  
Proprietors.  
604 Queen Street cor. South.  
Headquarters for Honolulu Primo  
Beer, in bottles and on draught. Al-  
ways Ice Cold. We can give you the  
best glass of beer in town.  
TEN CENTS A SCHOONER.

# LITTLE HINT FROM BOYD

SPECIAL SESSION WOULD SOLVE  
DIFFICULTY.

Asylum May be Moved Later, But at  
Present the Rock-Crusher Causes  
Operations.

"If we could only get a special session  
of the legislature and - I some appro-  
priations for the purpose, we could  
move the asylum away from the rock-  
crusher," said Superintendent of Public  
Works J. H. Boyd yesterday at the  
meeting of the Board of Health. He  
sat close beside Governor Dole, who had  
come with Boyd to discuss the rock-  
crusher-asylum difficulty.

The Governor gave no sign that he  
heard the hint, making no reply to  
Boyd's remark. He did, however, dis-  
cuss the matter of a new site for the  
asylum with the members of the board.  
The general opinion was that there  
should be a much larger site, and the  
asylum will probably be moved. In the  
meantime, however, the rock-crusher  
is to cease operations, and the Governor  
and Boyd will confer with the Bishop  
Estate as to a new site for the rock-  
crusher, not far from where it is, but  
far enough so that the crazy people will  
not be able to hear it working.

When the meeting began, the Govern-  
or, Superintendent Boyd, Treasurer  
Wright and the members of the Board  
of Health, President Sloggett, Dr.  
Moore and Cooper, E. A. Mott-Smith,  
Executive Officer Pratt and Superintendent  
of the Leper Settlement Reynolds  
were present. Assistant Superintend-  
ent of Public Works Marston Camp-  
bell came later. Dr. Sloggett stated the  
object of the meeting as follows:  
"Gentlemen: The Superintendent of  
Public Works having notified me that  
Governor Dole and himself were de-  
sirous of meeting our Board to discuss  
the matter of the 'rock crusher,' in  
accordance with your instructions I  
informed Superintendent Boyd that this  
Board would be pleased to meet Gov-  
ernor Dole and himself at our regular  
weekly session, to be held here this af-  
ternoon. So I will now ask the Gov-  
ernor as senior official of the govern-  
ment, to give us his views as our Board  
has already plainly stated their view  
and made the request to the Superin-  
tendent of Public Works that the rock  
crusher and blasting operations carried  
on mounds of the Asylum, must cease at  
once to avoid further mental injury and  
distress to the inmates under treatment  
there."

In response the governor stated his  
view. He inclined to the opinion that  
the rock-crushing was not doing much  
harm to the inmates of the asylum. He  
hoped that some satisfactory arrange-  
ment could be made, and said that it  
would be a good thing if the asylum  
were moved to a site where there would  
be larger grounds. The blasting was  
certainly a bad thing, but the governor  
thought that by modifying operations,  
blasting deeper and a bit further away  
from the asylum, the trouble could be  
avoided. He said that Drs. Walter and  
Herbert, in response to his questions,  
had said that there had been no prac-  
tical injury to any patients.

The governor's view appeared to be  
decidedly against the stand taken by  
the Board. Dr. Sloggett read from  
Walter's letter to the board some ex-  
tracts which informed the Board that  
"any person of common sense" could  
see the harmfulness of the operations  
near the asylum.

Mott-Smith and Cooper took part in  
the discussion, insisting that the rock-  
crusher was doing harm. Boyd ap-  
peared to be reluctant to admit that the  
inmates of the asylum were being much  
harmed. When it came to a show down,  
however, he deferred to the opinions of  
the doctors, and gave them the desired  
assurance in the following language:

"Under the conditions, and consider-  
ing that the patients of the Insane Asy-  
lum are the wards of the public, are as  
children who have to be taken care of,  
and the rock-crusher is in the opinion  
of the medical profession detrimental to  
the welfare of these patients and I feel  
it to be the duty of every government  
officer to do everything in his power to  
prevent anything which would do them  
harm in any way, as a government officer  
I give you my assurance that the  
operation of the rock-crusher shall cease."

A NEW ATTORNEY.

Thomas L. Dillon, an attorney former-  
ly of San Francisco, who has been mak-  
ing a tour of the world and has spent  
some years in South Africa, is in Ho-  
nolulu visiting Col. Will E. Fisher. He  
has decided to stay here and open an  
office.

AUTHORSHIP SUES FOR DIVORCE.

Mrs. Mumford, authoress of "Dupes,"  
and well known here in Honolulu dur-  
ing her several months stay this year,  
will soon be untrammelled from mar-  
ital ties. Her husband has objected  
strongly to her journalistic work and in  
particular to the style which she has  
adopted. It was a case with the hand-  
some writer however of "Not that I love  
thee dear the less, but I love writing  
more." Divorce proceedings have been  
already instituted. There is one child  
by the marriage, a boy in knickerbock-  
ers, who will probably be a bone of con-  
tention between the parties as to his  
ultimate possession.

CLEAN LITERATURE.

The most encouraging sign in the  
newspaper world is the continued  
growth of the circulation of the Chicago  
Daily News, notwithstanding the com-  
petition of Hearst's yellow American.  
The News is a clean and respectable but  
popular penny paper, conducted by a  
man of principle, Victor F. Lawson. Its  
average daily circulation for August  
was 27,783 copies, or over 10,000 more  
than for the same month last year.—  
Springfield Republican.

IN DEFENSE OF QUAY.

One of the mainly Mr. Quay's sup-  
ports, the Pennsylvania state league of  
republican clubs, has taken advantage  
of the opportunity to resolve that one  
of the causes of anarchy is reckless  
criticism of our public men. Translated  
from the club's paper, this means that it  
is wicked to criticize Mr. Quay. Every  
body of New York, by the way, has lately  
caught on. He declares in high indig-  
nation, apropos of the attacks upon  
him, that all this criticism of public ser-  
vants breeds anarchy.—Springfield Re-  
publican.

A RICHLY ENDOWED COLLEGE.

Radcliffe college at Cambridge will in  
time take its place among those institu-  
tions which good and rich Bostonians  
feel morally bound to remember in their  
wills. Suggestion of this comes in the  
fact that the late Miss Susan Cabot  
Richardson of Milton, whose will has  
just been probated in Norfolk county,  
has bequeathed to Radcliffe the income  
from an estate valued at \$200,000, after

# Real Facts

Based on  
Stern  
...Reality

We are prepared to show the public the  
finest line of up-to-date FOOTWEAR ever  
exhibited in Honolulu with prices to suit all.

Our line of slippers for ladies are excep-  
tionally fine. We invite all to call and  
inspect our new specialties.

McInerny Shoe Store.

Headquarters for  
Hanan's Shoes

HAWAIIAN  
Engineering & Construction Co.

Rooms 508, 509, 510 Stangenwald Building.

All classes of Engineering work solicited. Examinations, Surveys  
and Reports made for any class of Waterworks, Steam and Electrical  
Construction. Plans and Specifications and Estimates prepared, and  
Construction Superintended in all branches of Engineering Work. Con-  
tracts solicited for Railroads, electric and steam: Tunnels, Bridges,  
Buildings, Highways, Foundations, Piers, Wharves, etc.  
SPECIAL ATTENTION given to Examinations, Valuations, and  
Reports of properties for investment purposes.

FREDERICK J. AMWEC, M. Am. Soc. C. E.,  
Engineer and Manager.

W. R. CASTLE, JR., Secretary and Treasurer.

its principal beneficiaries, Miss Louisa  
McKown, Topiff and Miss Josephine  
Mackey Hicks, have ceased to enjoy the  
income, which the will says shall be  
through their unmarried life.—Spring-  
field Republican.

CLOSE TO THE PRESIDENT.

The McLaughlin organs in South Carolina  
claim that the senator is on closer  
terms with President Roosevelt than  
he was with President McKinley, in  
which case the federal patronage will  
continue to come their way. McLaughlin  
seems to have been a part of the Mc-  
Kinley policy, which Mr. Roosevelt is  
pledged to carry out.—Springfield Re-  
publican.

THE TURN OF THE MILITARY.

The navy is not alone in its troubles.  
Gen. Alger's review of the Spanish-  
American war appeared recently.—  
Springfield Republican.

A GOOD THING.

There's one good thing when they feel  
dry.  
That business men cannot pass by.  
For far and wide it's fame you hear,  
They stop to drink of "Rainier" beer  
On draught or in bottle at Criterion.  
Fine Job Printing, Star Office.

BY AUTHORITY

EXECUTIVE ORDER.

The Governor directs that flags on  
public buildings of the Territory of  
Hawaii, placed at half mast by Execu-  
tive Order of September 24th, as a tes-  
timony of respect to the memory of the  
late William McKinley, President of  
the United States of America be con-  
tinued at half mast until and including  
the 24th day of the present month of  
October.

KATE KELLEY,

Chief Clerk, Secretary's Office,  
Capitol Building Honolulu October  
17, 1901.

WANTED.

Wanted a good family survey horse  
and survey. Address P. O. Box 168.

POSITION WANTED.

Competent accountant desires a po-  
sition as book-keeper on plantation. Ad-  
dress "W" this office.

NOTICE.

Notice is hereby given that the part-  
nership existing between J. W. Schoen-  
ling and S. I. Stewart, is now dissolved.  
J. W. Schoenling will continue the busi-  
ness in the name of the Motor Carriage  
& Machine Co.

BERNARD & COY'S.....CIRCUS OF.....VARIETIES

Located Opposite the  
Hawaiian Hotel

GREAT SUCCESS!  
EVERY EVENING

La Petite Ethel, Madamopolis Daisy  
St. Leon, The Wingate Sisters, the  
Sketch Artists Beverley and Danvers,  
Gus St. Leon and his Famed Acrobatic  
Troupe, Prof. Barnard with Trained  
Horses, Ponies, Dogs and Monkeys,  
THREE FUNNY CLOWNS,  
FULL BAND, ETC.

Prices:—Dress Circle, \$1; Family Cir-  
cle, 75 cents; Gallery Circle, 50 cents;  
Children, half-price.  
Look for change of program next  
week.

Saturday Matinee, Children 10 cents.  
Doors open at 2. Performance at 2:30.  
FRANK BEVERLY,  
Business Manager.

PACHECO'S  
Dandruff Killer

Arrests Falling Hair,  
Renews the Growth,  
Removes the Dandruff,  
Relieves Prickly Heat.

An absolutely perfect hair pre-  
paration.

PACHECO'S DANDRUFF KILLER

Sold by all Druggists  
And at the  
Union Barber Shop  
Telephone Main 232.

P. O. Box 912 Tel. Main 69  
H. HAMANO,  
IMPORTER OF  
Japanese Provisions  
AND  
General Merchandise  
PLANTATION SUPPLIES  
King Street, - - - Corner Smith  
KATSEY BLOCK

Honolulu Iron Works.

STEAM ENGINES, SUGAR MILLS  
BOILERS, COOLERS, IRON, BRASS  
AND LEAD CASTINGS.

Machinery of Every Description Made  
to Order. Particular attention paid to  
Ship's Blacksmithing. Job Work Ex-  
ecuted on Short Notice.

CASTLE & COOKE, LIMITED  
Life and Fire  
Insurance Agents

AGENTS FOR  
NEW ENGLAND MUTUAL  
LIFE INSURANCE CO.,  
OF BOSTON.

AETNA  
FIRE INSURANCE CO  
OF HARTFORD, CONN.

# Big Clearance Sale

Commencing Tuesday,  
September 3, 1901

WE WILL DISPOSE OUR STOCK AT LESS THAN COST

Don't Miss the Opportunity,  
Genuine Bargains

Asada & Co.  
HOTEL STREET

# Who will do it?

You are going to have your house  
Papered, Painted or Decorated.  
Who's going to do it?  
No one does or can do better work  
than we. Investigation proves that  
few do as good.  
All we ask for it is a fair price—  
not high, not low. Either extreme is  
dangerous.  
Any one who gives us work gets the  
best going at the fairest and squarest  
price.

STERLING, PAINTER

Office: Union Street, opp. Bell Tower.

Jas. F. Morgan.....President  
Cecil Brown.....Vice-President  
F. H. Hueston.....Secretary  
Chas. H. Atherton.....Auditor  
W. H. Hoogs.....Treas. and Mgr.

TELEPHONE MAIN 295.

Hustace & Co., Ltd  
QUEEN STREET

DEALERS IN  
Firewood, Stove,  
Steam and Blacksmith  
Coal

WHOLESALE AND RETAIL.

Special attention given to  
DRAYING

ALSO, WHITE AND BLACK SAND

C. Q. Yee Hop & Co.

Kahikini Meat Market  
And Grocery

Fruits and Vegetables

BERETANIA ST., COR. ALAKEA.

Also at the  
Fish Market, Stalls 19 and 20  
Phone Blue 2511.

WING LUNG,  
King Street, corner Alakea Street.

Fresh Salmon, Grapes, Apples, Apples  
Oranges, Frozen Oysters, Prunes  
and Lemons.  
Received by Mariposa.

WING LUNG & FAT,

CORNER VINEYARD AND  
FOIT STREETS.

Received per Sierra  
Frozen Oysters, Prunes,  
Oranges, Pears and Peaches.

Fresh Island Butter and Kona Coffee  
always on Hand.

Goods delivered to all parts of the City.

Fine Job r ar Office.

J. H. & CO. J. H. & CO.

WHITE ENAMELED IRON BEDS

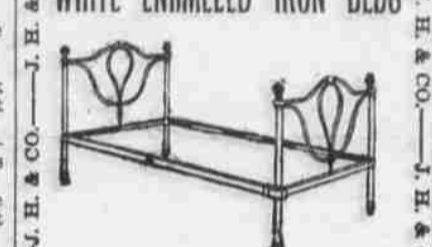

These are the correct thing for  
Honolulu for many reasons.  
We have them in pretty de-  
signs, trimmed with brass and  
at very reasonable prices.  
Iron bedsteads have many ad-  
vantages over others which we  
will be pleased to tell you of.  
Pay us a call.

J. HOPP & CO.

KING & BETHEL STREETS

'Phone 111 Main.

J. H. & CO. J. H. & CO.

The Von Hamm-Young Co., Ltd.,  
Importers and  
Commission  
Merchants  
Queen Street, Honolulu

AGENTS FOR

The Lancashire Insurance Co.  
The Balboa Insurance Co.  
Union Gas Engine Co.  
Domestic Sewing Machine, Etc.

W. G. IRWIN & CO.  
(Limited.)

AGENTS FOR

Western Sugar Refining Company of  
San Francisco, Cal.  
Baldwin Locomotive Works of  
Philadelphia, Penn.  
Newell Universal Mill Company  
(National Cane Shredder).  
New York, U. S. A.  
N. Ohlandt & Co.'s Chemical Fertilizers  
High Grade Fertilizers for Cane and  
Coffee.  
Alex. Cross & Son's High Grade Fer-  
tilizers for Cane and Coffee.  
Reed's Steam Pipe Cars.

Also Offer for Sale

Paraffine Paint Co.'s P. & B. Paints and  
Papers.  
Lucol and Linseed Oils, raw and boiled.  
Indurine (a cold water paint) in white  
and colors.  
Filter Press Cloths, Ceme. Lime and  
Brick.  
Note Heads, Bill Heads, Statements  
and Fine Commercial Printing at the  
Star Office.

## File Offices to Let.

On the second floor of the new Collins building, King Street.

Will be ready by November 1st.

Excellent location, reasonable rent.

Also a number of desirable furnished houses.

L. C. ABLES,  
Real Estate Agent  
TELEPHONE  
MAIN 1139

Pacific Transfer Co.  
Jas. H. Love

MAIN **58** MAIN  
147 King Street

Telephone Main, 101  
P. O. Box 683

Harry Armitage,  
Stock and  
Bond Broker

Member Honolulu Stock and Bond Exchange

Office, Campbell Block,  
Merchant Street,  
Honolulu, T. H.

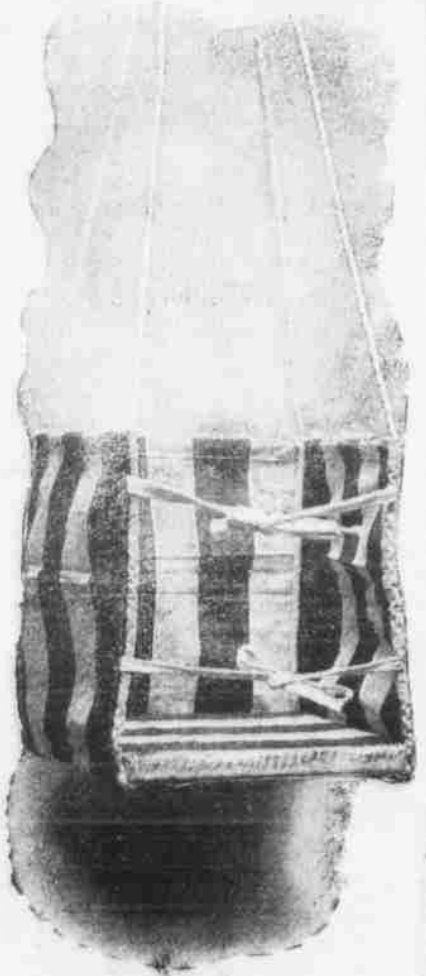

Baby Swings  
\$1.50

Nantucket Hammocks  
INFANTS AND  
ADULT SIZES

AWNINGS, TENTS, CANOPIES

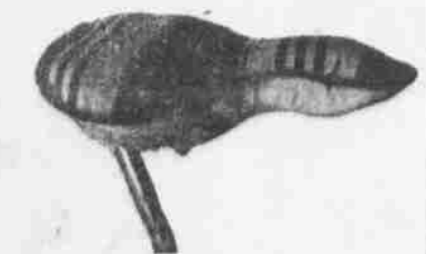

Bike Seat Covers,  
35 Cents

PEARSON & POTTER CO., LTD  
926 FORT STREET  
TELEPHONE 317

## NEW ADVERTISEMENTS

J. Hoop ..... Page 2  
M. McHenry ..... Page 2  
J. N. L. Store ..... Page 3  
Hollister Drug Co. .... Page 4  
Honolulu Stock Yards ..... Page 5  
Jas. F. Morgan ..... Page 5  
Probate Notice ..... Page 5  
Notice to the Public ..... Page 5

## NEWS IN A NUTSHELL.

Paragraphs That Give Condensed  
News of the Day.

The bargains in furniture for 60 days  
at the J. N. L. Store.

The Hawaii Yacht Club will meet at  
the Hawaiian Hotel this evening.

White enameled iron beds at  
Hoop & Co. leading furniture dealer.

The McHenry Shoe Store is showing  
up to date footwear with prices to suit  
all.

A probate notice in the matter of the  
estate of James R. Estill appears on  
page 5.

The steamer Iwawaki will lay up inde-  
finitely. She is to be given a thorough  
overhauling.

The Honolulu Athletic club eleven  
will play the Hackfeld football team to-  
morrow afternoon.

The Lei Poi Mol Club will give a  
dance tomorrow evening in the club  
rooms on School street.

The business of the Honolulu Stock  
Yards Co. is being closed out and all  
stock is offered at private sale.

The choir of the Second Congrega-  
tion of St. Andrew's will meet for re-  
hearsal at 8 o'clock this evening.

Those owning the Honolulu Stock  
Yards are requested to make immediate  
payment at the office on King street.

Oahu College and Oahu College  
Alumni eleven will play football to-  
morrow afternoon on the College cam-  
pus.

The Association football club will  
meet at the Scottish Thistle Club Sat-  
urday evening to organize for the sea-  
son.

The Capitals and the Police, and E. O.  
Hall & Sons and the Custom House  
nines will play at Makiki tomorrow  
afternoon.

The ex-Queen Liliuokalani expects to  
leave for Washington shortly. She will  
arrive there in time for the opening of  
Congress.

News of the death of D. K. Kahanu,  
manager of the Keali ranch at Anahoua  
on October 11, was brought this morn-  
ing by the Niihau.

The Japanese Benevolent Society will  
meet at 7:30 o'clock this evening at the  
Japanese school house, Nuuanu above  
Vineyard street.

Unless the 15th assessment with ex-  
cesses is paid on Oahu stock by noon  
tomorrow, same will be sold at auction  
by Jas. F. Morgan.

Anybody unfortunate enough to be in-  
need of a truss will do well to be fitted  
by the Hollister Drug Co., who carry a  
large assortment of these articles.

The Quintette club will play at the  
Hawaiian Hotel during the dinner hour  
and the evening, today, in honor of the  
passengers arriving by the Alameda.

Plans for the new road up Tanialua  
have been completed and sent to S. T.  
Alexander for approval. Mr. Alexan-  
der will pay the expenses of construct-  
ing the road.

Superintendent of Public Works J. H.  
Boyd and Assistant Marston Campbell  
will go to Maui on the Kinau next week  
to investigate work to be done for their  
department on the island.

A handicap competition under match  
rules will be held during November.  
Members desirous of playing are re-  
quested to notify the secretary A. B.  
Simpson not later than October 28.

The Malibian Society of Oahu College  
has charge of the regular weekly col-  
lege recitals to be given at Pauahi  
hall this afternoon at 2:30 o'clock. The  
Pauahi Club will furnish the music.  
Parents and friends generally are in-  
vited.

The Y. M. C. A. juniors will take their  
regular weekly outing tomorrow in the  
form of a surf-bathing party at the  
Waikiki residence of Mr. and Mrs. J. B.  
Castle, and games in Kaplani Park.  
The party will leave the Y. M. C. A.  
at 5 o'clock.

The Governor invites all those in-  
terested in the matter of erecting a  
monument in the Territory of Hawaii  
in memory of the late President Mc-  
Kinley to meet in the Legislative hall  
tomorrow morning at 11 o'clock a. m.  
for further discussion.

## SHIPPING INTELLIGENCE

(Continued from Page 2.)

## ARRIVING.

Friday, October 13.  
S. S. City of Para. Porter, from Port  
Los Angeles at noon.  
Am. Lin. Line L. Stanford, Molle-  
sted, 42 days out from Newcastle at day-  
light anchored off port for orders.

## DEPARTING.

Friday, October 13.  
Am. bktn. William H. Diamond, Jen-  
sen, for San Francisco about 1 p. m.  
Saturday, October 14.  
S. S. California, Lyons, for New York  
via Kahului, may sail about 5 p. m.

## PASSENGERS.

Per Steamer Mauna Loa, October 13, for  
Lahaina, Maui, Kona and Kauai—R.  
Andrews, E. L. Cutting, R. H. Make-  
kau, Mrs. Naipo, Charles Copp Jr., Foo  
Yung, J. E. Shorey, Chow Long, Miss  
Cornwell, Dr. Hodges and wife, Mrs.  
McQueen and 6 children, E. F. Bishop,  
Julian Monsarratt.

Fine Job Printing, Star Office.

HENRY WATERHOUSE & CO  
CORNER MERCHANT  
AND FORT STREETS

Stock and Bond Brokers,  
Fire Insurance Agents,  
Commission Merchants

Careful Attention Given to  
Business Trusts

GLOBE-WERNICKE BOOK-CASES  
AND  
OFFICE FURNITURE

In Stock or Ordered from  
Manufacturers.

## JAS. F. MORGAN,

Auctioneer and Broker

65 Queen Street

P. O. Box 594 Telephone 72

## Elegant Residence

OF  
MR. C. J. LUDWIGSEN  
AT AUCTION.

ON SATURDAY, OCT 13,  
AT 12 O'CLOCK NOON.

At my salesroom, 65 Queen street, I  
will sell at Public Auction, the elegant  
homestead of Mr. C. J. Ludwigsen,  
situated on the corner of Lunaliio  
and Kekaumoku streets.

The property faces 290 feet on Lu-  
naliio street, 150 feet on Kekaumoku  
street and 200 feet on Matlock street.  
Grounds are well cultivated and nicely  
kept.

Large new dwelling house contains  
parlor and sitting room, dining and  
sewing room, kitchen, pantry, etc.

Updates four spacious bedrooms, with  
clothes-closets and bath.  
Servants' quarters on the grounds.  
A fine opportunity to obtain one of  
the finest residences in Honolulu.

For further particulars apply to

JAS. F. MORGAN,

65 QUEEN STREET.

## For Rent.

Residence on Prospect street. Lot  
contains over 1 acre.

Dwelling contains parlor, dining room  
kitchen, 3 bedrooms with clothes closets,  
bath, etc.

Grounds planted with valuable tropi-  
cal fruits.

Situation commands the finest view of  
city and sea, of any residence in Hono-  
lulu. Rent \$50 per month to a good  
tenant.

Apply to

JAS. F. MORGAN,

65 QUEEN STREET.

## LEASE

-OF-

## Business Property

The undersigned will receive appli-  
cations to lease lots in the "SCHMIDT  
CENTRAL BLOCK" on Beretania  
street, No. 58, adjoining the premises  
of the Queen's Hospital.

This valuable property will be divid-  
ed into several business sites and offers  
a fine chance to investors in Real Es-  
tate. Suitable for Stores, Lodging  
Houses or Dwellings. Applications for  
lots will be treated in priority and it  
will pay to make early applications.

An important feature of these leases  
is that the lessee has the option of  
purchasing his lot in fee simple during  
the term of his lease at a figure based  
on the rental he is paying.

Terms and conditions of lease with  
amount of rents asked can be had on  
application to

JAS. F. MORGAN,

65 Queen street.

## BARGAINS

IN

Horses, Mules and  
Carriages.

The business of the HONOLULU  
STOCK YARDS CO. is now being closed  
out and all stock is offered at private  
sale.

The list comprises:

Carriage and Buggy Horses.

Hack and Express Horses.

California and Hawaiian Mules.

Buggies, Hacks, Surries, Phaetons,  
Etc.

Sets of Single and Double Harness.

These are for sale at low rates.

Call early at the stables and take  
your pick.

JAS. F. MORGAN,

C. A. RICE.

## JAS. F. MORGAN,

Auctioneer and Broker,

65 Queen Street,

P. O. Box 594 Telephone 72

Have You Read  
D'ri and I

Irving Bacheller's Historical  
Romance of the War of 1812

WALL, NICHOLS CO., LTD.

## Get Strong

Food alone will not always  
make one strong. In this climate  
the system needs a tonic, some-  
thing to give vim, vigor and life.  
There's more truth than poetry  
about "that tired feeling."  
About ten out of every ten have  
it. It's simply nature craving  
for something it doesn't get from  
ordinary food.

Good malt extracts are highly  
recommended by physicians for  
a run-down condition. Much de-  
pends, however, whether you get  
the real grain extract. Why then  
take chances when you can get  
the best? That's

Royal Malt  
Extract

Brewed from selected barley.  
Every bottle full of strength-  
giving nutriment. It's beneficial  
effects will be felt at once. It will  
give you vim, energy and restor-  
ed strength. Insist on getting  
R-O-Y-A-L and accept none  
"just as good."

PRICE 25c. BOTTLE.

Hobron Drug Co.  
FORT  
& KING.

SOLE AGENTS

ALEXANDER & BALDWIN, LTD.

## OFFICERS.

H. P. BALDWIN ..... President  
J. B. CASTLE ..... First Vice-President  
W. M. ALEXANDER ..... 2d Vice-Pres.  
J. P. COOKE ..... Treasurer  
W. O. SMITH ..... Secretary  
GEORGE R. CARTER ..... Auditor

Sugar Factors and  
Commission  
Merchants

## AGENTS FOR

Hawaiian Commercial and Sugar Com-  
pany,  
Halelo Sugar Company,  
Pala Plantation Company,  
Nahiku Sugar Company,  
Kihel Plantation Company,  
Hawaiian Sugar Company,  
Kahului Railroad Company.

—AND—  
The California and Oriental  
Steamship Company

## NAKANISHI CO.,

Contractors and Builders  
Painting and Paper Hanging

Opp. Oahu Lumber and Building Co.

King street, No. 450 Telephone, Blue 3531.

## YUEN LEE,

CONTRACTOR, BUILDER,  
PAINTER AND PAPER  
HANGER

Kukul near Nuuanu Street, Honolulu.

## AHI

Nuuanu Street, - - - Near Pauahi.

Chairs from.....\$ .75 up  
Tables from..... 1.25 up  
Bed Room Sets from..... 25.00 up  
Meat Safes from..... 4.50 up

Mattresses and pillows at very rea-  
sonable prices.

P. O. BOX 942.

## Ready-Made Skirts

At Less than the  
Cost of Materials

When we first made our bow to the  
Honolulu public just two years ago this  
month, scarcely a ready-made skirt was  
worn here. Yet we do not exaggerate  
when we say that in these two years  
we have sold THOUSANDS of skirts.  
Why? Because economical women  
have found out that to have their sim-  
ple, everyday wash skirts made by high  
priced dressmakers is rank extrava-  
gance.

Factories can buy materials away un-  
der WHAT YOU would pay, and cutting  
and sewing by machinery reduces cost  
to a minimum. But don't make the mis-  
take of thinking that these machine-  
made garments are wanting in style  
and fit. The originals from which they  
are copied are made by high-salaried  
men-tailors and are always in the latest  
fashion.

Think of a well-made perfectly-fitting  
washable skirt for 35 cents. It is  
scarcely more than what the thread and  
trimmings would cost you. Yet that  
among other bargains is what you will  
find in our skirt offering on the centre  
table this week. If you are one of  
those women who are skeptical about  
the possibility of getting a ready-made  
skirt that will look well on you, come  
in and be converted.

Whitney & Marsh, Ltd

## Antiseptic Solution

A Law is in vogue  
In Paris that this  
shall be used in all  
Barber Shops.

IN USE AT THE

## Silent Barber Shop

JOSEPH FERNANDEZ,  
PROPRIETOR,  
Arlington Block, Hotel Street.

New ..  
Restaurant

The Harbor Restaurant, Fort Street  
opposite Allen & Robinson's Lumber  
yard is now open for business.

## WILDER &amp; COMPANY

Established in 1872.

IMPORTERS AND DEALERS IN  
LUMBER AND COAL

## Building Materials

—SUCH AS—  
DOORS, SASH, BLINDS,

## Builders' Hardware

Paints, Oils, Glass,  
Wall Paper, Etc.

Cor. Fort and Queen Street,

HONOLULU, H. I.

P. O. Box 903. Tel. Main 3351.

## K. ODO,

35 Hotel Street.

IMPORTER OF

## Japanese Provisions

AND

## General Merchandise

PLANTATION SUPPLIES.

## EX S. S. AMERICA MARU

We Received a  
Large Stock of

## Japanese Goods

COMPRISING

Fine Kimonos,  
Embroidered Jackets,  
White Silk  
Handkerchiefs,  
Etc., Etc.

## SAYEGUSA

1120 NUUANU STREET.  
TELEPHONE WHITE 3271.

## HONOLULU HARDWARE CO. LTD

IMPORTERS AND  
DEALERS IN

## General Merchandise,

Tinware, Paints and  
Oils, Crockery and  
Glassware

P. O. BOX 602.  
39 N. King Street. Tel. Main 593.

## YEE WO,

King Street, opposite Railway Depot.

Has Opened a  
RESTAURANT AND  
GROCERY STORE.

Island and California Fruits, Cigars  
and tobacco and California Potatoes.

Note Heads, Bill Heads, Statements  
and Fine Commercial Printing at the  
Star Office.