

STEAMER TABLE.	
From San Francisco:	
Ventura	July 5
Doric	July 8
For San Francisco:	
Alameda	June 28
Korea	July 4
Sierra	July 4
From Vancouver:	
Aorang	July 1
For Vancouver:	
Mowera	June 28

A GOOD AD WILL HALT THE VAGRANT DOLLAR

# EVENING BULLETIN

3:30 O'CLOCK

BULLETIN ADS TALK-- MONEY TALK

EDITION

The prevention of "dull days" at the store is quite within the power of the merchant—but to recover from their effects is not so simple. You would have a dull day in your kitchen at home if there were not enough fuel to cook a meal with. PUBLICITY IS THE MOTIVE POWER OF STORES.

VOL. XVII. No. 3112

HONOLULU, TERRITORY OF HAWAII, WEDNESDAY JUNE 28, 1905

PRICE 6 CENTS.

## THINK COUNTERFEITERS HAVE BEEN UNEARTHED

### FRIENDS SATISFIED That CARTER WILL STAY

ACTING GOVERNOR HAS A HUNCH

"Are you today as firm as yesterday in your opinion that Carter will return to Hawaii to continue as Governor?" was asked of Acting Governor L. C. Atkinson this afternoon. "Firm!" cried Atkinson as he hastened lunchward.

Governor Carter departed on the Alameda en route to Washington this morning leaving his most intimate friends very well satisfied that he will not finally resign the office of Governor. The impression is strong that the Governor will, by the time he reaches Washington, have made up his mind to withdraw his resignation. Those near to him believe that he is already reconsidering his hasty action and that he will return to Honolulu to resume the duties of the governorship.

This, of course, somewhat bubbles talk on the proposition of "the next governor," though, until the final word has been said, the movement toward the choice of a successor will not cease. The cause of the Governor's resignation is still the topic of speculative conversation. One ruminator this morning ventured the idea that Gen. R. Carter was a "disappointed" man; that his one ambition had been to be Hawaii's delegate to Congress; that the Secretaryship and Governorship were, in his eyes, merely stepping stones; that latterly he had discovered, through contact with members of the Legislature and other representatives of the people, that he would stand no show in a race for the Delegateship; that as a result of this realization seeing nothing beyond the governorship and caring little for that, he gave up in disgust.

Report had it yesterday afternoon that the Planters' Association would send a man to Washington to work for the President's refusal of the Governor's resignation should the latter refuse to reconsider, but E. D. Tenney stated, when asked, that no such proposition had been made.

August Dreier was giving a number of friends the benefit of some of his philosophy on the corner of the street the other day in connection with the Governorship. He was talking about the cablegrams that had been received by the Governor asking that he withdraw his resignation. Mr. Dreier noted in his own inimitable language that there was not an American citizen in the whole list of those making a specialty of sending in their regrets. It has also been a matter of general comment on the street that of the com-

mittee that called upon the Governor the other day three of the five were aliens.

W. R. Farrington is not now and never has been a candidate for the office of Secretary of the Territory.

### DISCRIMINATION AGAINST SHERIFF OF OAHU

County Attorney E. A. Douthitt stated this morning that he had looked into the question of the appointment of police officers and had come to the conclusion that under the law as it stands, the appointments of police officers of the County of Oahu must be approved by the Attorney General to be legal. Under the old law the appointments on Oahu were made by the High Sheriff subject to the approval of the Attorney General. The appointments on the other islands were made by the local Sheriffs and were subject to the approval of the High Sheriff. As the powers of the High Sheriff have now been vested in the County Sheriffs, those on the other islands have to seek the approval of no one. On the other hand, the Sheriff of Oahu has had to seek the approval of the Attorney General and that remains in force. The matter brings up an interesting question of discrimination between the Sheriff of Oahu and those of the other counties, which will undoubtedly some day have to be decided.

Attorney General Andrews said that he would undoubtedly have to approve of the officers appointed by the Sheriff of Oahu. He was, he said, not very anxious to exercise this power, but could not see how it could be otherwise.

### CONRADT RESIGNS

School Agent Christian Conradt has tendered his resignation to the Department of Public Instruction. He has taken this action on account of the small salary provided for the position by the last Legislature. It is reported that Mr. Cox, formerly a teacher at Kilauea, Kaula, will be appointed to the vacancy.

There will be initiation at the meeting of Honolulu Aerie 140, F. O. E., this evening.

### GOVERNOR ISSUES HIS PROCLAMATION

Molokai Lands Given To U. S. For Leprosy Station.

TERRITORY RESERVES ITS RIGHT OF WAY

FOUR DIFFERENT SITES SELECTED BY SURGEON GENERAL WYMAN ARE TURNED OVER.

One of the last official acts the Governor did this morning prior to his departure for the mainland was the signing of the proclamation by which the Territory cedes to the United States the lands selected by Surgeon General Wyman for a Federal leprosy station. The proclamation is as follows: "Reservation of land for the purpose of establishing and maintaining thereon a hospital station and laboratory of the Public Health and Marine Hospital Service of the United States for the study of the methods, cause and treatment of leprosy by the Governor of the Territory of Hawaii, a proclamation."

The proclamation opens by citing the Act of Congress whereby the station was established. If then goes on as follows: "Now, therefore, I, George R. Carter, Governor of the Territory of Hawaii, by virtue of the authority in me vested by law, do hereby declare and proclaim that the following described pieces of land (the Territory reserving the ownership of and right to remove such buildings as may be on the date hereof upon the granted premises), be and the same are hereby taken for the uses and purposes of the United States, saving and reserving therefrom a right-of-way forty feet in width along and over the line of the present road or trail over the granted premises, for the purposes of a road, for the exclusive and joint use of the Board of Health of the Territory of Hawaii, and its successors, and the United States authorities having the charge and control of said station and laboratory; and granting the United States a like exclusive right-of-way upon and over that part or portion of the public lands of the Territory of Hawaii lying between the parcels of land hereby separately granted, now used as a public road or trail, such rights of way as are hereby granted and reserved being indicated upon certain maps of the United States Leprosy Station sites, dated June, 1905."

This is followed by a technical description of the landing site at Waiolu, 18.9 acres in extent; the minka Waiolu site, 4.5 acres in extent; the Kalawao site, which is 114 acres in extent; and the Kalawao and Makana-lua site, which includes 502.6 acres. All these were selected by Surgeon General Wyman.

The proclamation was signed this morning by Governor Carter and Secretary Atkinson.

Mrs. M. Farrell has opened a bakery at 1177 Alakea street. She invites your patronage and assures fresh baking each day.

### NOT CARELESS

but too busy is more often than not the state of the man who dies and leaves his affairs in a hopeless tangle.

A trust company looks after the affairs of the world's workers when alive and after death. Many there be unversed in the procedure of business other than that of their daily avocation and the interests of these the trust company watches over, nurtures and protects.

Hawaiian Trust Co., Ltd., Fort Street, Honolulu

### Soldier Is Arrested By U. S. Marshal On Counterfeiting Charge

The United States Federal authorities are at present taking action in a counterfeiting case which they have been working on for some time. It has been found that counterfeiting has been going on in this city for some time. A soldier from Camp McKinley is suspected as being the guilty party. This afternoon he was arrested and brought to District Attorney Breckons' office by an armed guard. The case may be heard by Commissioner Maling this afternoon.

The Federal authorities are absolutely silent on the matter, refusing to give any information whatever. Not even the nature of the case of the charge to be preferred against the man. They would only say that the matter had been set for a preliminary hearing before the United States Commissioner at 3 o'clock this afternoon but might be continued.

A number of Camp McKinley soldiers arrived at the Judiciary Building this afternoon, attracted by the arrest of their comrade. They wanted to be present at the hearing. From them the meager information they possessed was gleaned, but the name of the man arrested they declined to divulge.

Game preserve—Cold storage.

### WATERHOUSE SPEAKS OUT FOR COOPER

F. T. P. Waterhouse, who managed the Republican County campaign, stated this afternoon that, should Carter's resignation come to pass, H. E. Cooper would be the man for the governorship. "He would be favored by the people, find strong support and would be the man for the position," said Mr. Waterhouse.

Waterhouse stated today that he considered it likely that he would be able to reduce the police force and maintain a high standard of efficiency. He anticipates no trouble in the passing over of the department to the County. "It will be transferred without difficulty," he said.

### TO REDUCE POLICE

Waterhouse stated today that he considered it likely that he would be able to reduce the police force and maintain a high standard of efficiency. He anticipates no trouble in the passing over of the department to the County. "It will be transferred without difficulty," he said.

### Intends That County Should Be Properly Established

ATKINSON DECIDES ON HIS POLICY

"Well, I am here keeping the lid down," said Secretary Jack Atkinson this forenoon seated in the Governor's chair, which he will occupy as Acting Governor during Carter's absence. Governor Jack was asked what his policy would be in regard to the establishing of the County government.

"I have been thinking that matter over for some time," he answered, "and while I have decided on the general policy which I will pursue, I have not as yet worked out the details. I intend to confer with the various heads of departments about that."

"I am firmly decided to see that the Counties are properly launched," continued Atkinson. "I hope that the County officials will approach the matter in the same way as I do. A spirit of mutual willingness to give and take should prevail, and by that I do not mean that it should be all given on the part of one side and take on the part of the other. The situation is one which is without precedent in the history of the United States. In all other places where County government has been established it has been done practically de novo, from political virgin soil. One thing is sure, there will be no friction. It takes two to make a row."

"As a comparative side issue I might mention that the matter should be arranged with an eye to the future. I am certain that Honolulu is destined in the comparatively near future to become a municipality by itself. The present proposition should be so arranged that when this becomes a fact Counties should not clash with the municipality. It may seem foolish to say at this time that Honolulu will become a municipality, but I am sure that this will be its destiny. It is certainly the fairest thing both for Honolulu and the outside districts. Honolulu has half the votes of the islands and should properly be run by itself. This would also take a great burden from the hands of the Governor. Honolulu is well enough advanced and far enough developed to accept the burden of responsibility and govern itself."

One of the first callers to visit Atkinson and congratulate him on his new dignity as Acting Governor was Commissioner Sargent and his assistant, Mr. Lyon. The new Board of Immigration, of which Atkinson is the chairman, will meet this afternoon. Sargent will be present and will address the Board.

The Executive Committee of the Republican County Committee held a regular noon meeting today and considered applications for County positions. So far the following endorsements have been made:

S. L. Aylett, janitor for Emma Square.

Sol. Mahelona, Auditor's deputy.

A. H. Moors Auditor's deputy.

E. Buffandeau, Clerk's assistant.

E. G. Carreira, Auditor's deputy.

W. R. Combs, clerk, police department.

George Washington Nawaakoa, road supervisor, Ewa.

### PIONEER: 2 PERCENT

The directors of the Pioneer Mill Co. met today and raised the dividend from one to 2 per cent.

It seems hardly consistent to pray for rain and then raise your umbrella!

FOR SALE.

Every day, fresh bread, cake and pies at Home Bakery, 1177 Alakea street. Mrs. Farrell, proprietor. 3112-1f

### New Rugs

By the Alameda we received a large line of NEW RUGS, AXMINSTERS, WILTONS, SMYRNAS, GRASS, ETC. All sizes. Some dainty and odd new patterns. "

J. Hopp & Co., Young Bldg.

### Japan's Ship Ready To Take Vladivostok

VLADIVOSTOK, Siberia, June 28.—Japanese warships have been sighted off this port. It is presumed an attack may be made by land and sea.

### SAILORS MUTINY AND OFFICERS ARE KILLED AT ODESSA

ODESSA, Russia, June 28.—The crew of the battleship Kniaz Potoimov mutinied and it is alleged have murdered the officers on account of the summary shooting of a sailor. Strikers control the city and a bombardment is threatened.

PENANG, June 28.—The Chinese merchants have decided to co-operate in the boycott of American goods.

ROCKEFELLER TO GIVE YALE A MILLION. NEW HAVEN, Conn., June 28.—John D. Rockefeller has promised to give Yale College \$1,000,000.

PATTISON NOMINATED. COLUMBUS, Ohio, June 28.—The Ohio Democrats have nominated John T. Pattison for Governor.

CORNEL WINS. POUGHKEEPSIE, N. Y., June 28.—Cornell won the Varsity eight race today by eight lengths.

REAL ESTATE TRANSACTIONS. Recorded June 20, 1905.

R. K. Baptiste and wf to Joao Magalhaes; D; int in lot 24 of Patent 4698, Kaiwika, Hilo, Hawaii; \$400. B 272, p 171. Dated Jan 9, 1904.

G. J. Waller to H. M. Dow; Rel; lots 9 and 10 of Gr 3648, Manoa Rd, Honolulu, Oahu; \$2500. B 1887, p 261. Dated June 19, 1905.

C. Q. Yee Hop to Lam Hin; BS; int in leasehold, bldgs, etc; \$200. B 274, p 160. Dated May 1, 1905.

Sol. Kaluna et al to Olaa Sugar Co Ltd; CM; cane on por lot 32, Olaa Tract, Puna, Hawaii; \$1 and adva. B 271, p 112. Dated June 17, 1905.

Harry Armistage, the broker, was this morning married to Miss Spitz, daughter of Charles W. Spitz of Nawiliwili, Kauai.

The schooner Concord will leave on her Hilo run at 4 o'clock this afternoon.

The total number of bankruptcies in England and Wales last year was 4,516, an increase of 256 on the preceding year.

The C-A. liner is due Friday night or Saturday morning from Victoria and Vancouver.

FOR SALE.

Every day, fresh bread, cake and pies at Home Bakery, 1177 Alakea street. Mrs. Farrell, proprietor. 3112-1f

FOR SALE.

Every day, fresh bread, cake and pies at Home Bakery, 1177 Alakea street. Mrs. Farrell, proprietor. 3112-1f

FOR SALE.

Every day, fresh bread, cake and pies at Home Bakery, 1177 Alakea street. Mrs. Farrell, proprietor. 3112-1f

FOR SALE.

Every day, fresh bread, cake and pies at Home Bakery, 1177 Alakea street. Mrs. Farrell, proprietor. 3112-1f

FOR SALE.

Every day, fresh bread, cake and pies at Home Bakery, 1177 Alakea street. Mrs. Farrell, proprietor. 3112-1f

FOR SALE.

Every day, fresh bread, cake and pies at Home Bakery, 1177 Alakea street. Mrs. Farrell, proprietor. 3112-1f



### BUSINESS - SUITS.

That a man will be proud to go to business in and that his business will be proud to see him in. Beautiful mixtures, blue and black chevots, serge, cassimeres, worsteds, hand tailored and full of the superior excellence guaranteed by this label.

Alfred Benjamin & Co. MAKERS \* NEW YORK

No other ready-to-wear clothes equal these in fit and style.

\$16 to \$27.50

FOR SALE ONLY BY

The Kash Company.

LIMITED AGENTS.

Hawaiian Trust Co., Ltd., Fort Street, Honolulu

Wells, Fargo & Co. Express, WAITY BLDG., KING ST. NR. FORT. PHONE MAIN 15

Ladies' Tan Oxford Cuban Heels \$3.50

Fine materials and superior finish and workmanship have made this a very popular Oxford for summer wear. TAN RUSSIA BLUCHETTE, Welt Sole, Wide Silk Laces. An attractive, fetching style, presenting excellent value.

Manufacturers' Shoe Company, Limited 1951 FORT STREET

### MASONIC TEMPLE

**WEEKLY CALENDAR.**

**MONDAY**  
Le Progres—Stated.

**TUESDAY**

**WEDNESDAY**  
Hawaiian—Third Degree.

**THURSDAY**  
Honolulu Consistory—31st and 32nd.

**FRIDAY**  
Honolulu Chapter—Past Master and Most Excellent Master.

**SATURDAY**

All visiting members of the order are cordially invited to attend meetings of local lodges.

**HARMONY LODGE, No. 3, I. O. O. F.**

Meets every Monday evening at 7:30 in I. O. O. F. Hall, Fort street.

E. R. HENDRY, Secretary.  
H. GEHRING, N. G.

All visiting brothers very cordially invited.

**MYSTIC LODGE, No. 2, K. of P.**

Meets every Tuesday evening at 7:30 o'clock in K. of P. Hall, King street. Visiting brothers cordially invited to attend.

F. WALDRON, K.R.S.  
Q. H. BERREY, C. C.

**OAHU LODGE, No. 1, K. of P.**

Meets every Friday evening at 7:30 o'clock in K. of P. Hall, King street. Members of Mystic Lodge, No. 2, Wm. McKinley Lodge, No. 8, and visiting brothers cordially invited.

General Business.  
W. E. MAC, C. C.  
E. M. COLEMAN, K.R.S.

**HONOLULU LODGE 616, B. P. O. E.**

Honolulu Lodge No. 616, B. P. O. E., will meet in their new hall, on Miller and Beretania streets, every Friday evening.

By order of the E. R.  
HARRY H. SIMPSON, Secretary.

GEO. H. ANGUS, E. R.

**Wm. M'KINLEY LODGE No. 8, K. of P.**

Meets every Saturday evening at 7:30 o'clock in K. of P. Hall, King street. Visiting brothers cordially invited to attend.

E. FARMER, C. C.  
E. A. JACOBSON, K.R.S.

**HONOLULU HARBOR, No. 54, A. A. of M. & P.**

Meets on first and third Sunday evenings of each month at 7 o'clock at K. of P. Hall. All sojourning brethren are cordially invited to attend.

By order Worthy Captain:  
F. MOSHER.  
J. M. RADWAY, C. C.

**HONOLULU AERIE 140 F. O. E.**

Meets on the 2nd and 4th WEDNESDAY evenings of each month at 7:30 o'clock in K. of P. Hall, King street. Visiting Eagles are invited to attend.

M. ROSENBERG, W. P.  
H. T. MOORE, W. Secy.

**COURT CAMOES No. 8110, A. O. F.**

Meets every 2d and 4th Tuesday of each month at 7:30 p. m., in San Antonio Hall, Vineyard street.

Visiting brothers cordially invited to attend.

J. D. MARQUES, C.R.,  
M. C. PACHECO, F.S.

**POWATTAN TRIBE No. 2, I. O. R. M.**

Meets every first and third Thursday of each month at 7:30 p. m. at K. of P. Hall, King street.

Members of Hawaiian Tribe No. 1 and visiting Red Men are cordially invited.

H. L. HUDSON,  
Chief of Records.

**TELEPHONE 35.**

**BISMARCK STABLE CO., LTD.**

WAILUKU, MAUI.

**TELEPHONE 226.**

**BISMARCK BRANCH STABLES**

LAHAINA, MAUI.

Hacks, Carriages, Buggies and Saddle Horses on short notice.

Carriages meet all steamers. Competent drivers, reasonable rates, new vehicles and live stock.

**S. SAIKI,**

563 S. BERETANIA ST.  
TELEPHONE BLUE 881.

Dealer in Bamboo Furniture, Picture Frames, Grass Linen, Drawn Linen, Table Cloths, Collars, Neckties, Etc.

# SEEDS!

**Fresh Flower And Vegetable In 5c Packages**

EX SIERRA

**Hollister Drug Co., LIMITED.**

1056 Fort Street.



**The Old Blend Whisky of the WHITE HORSE CELLAR**

FROM THE Original Recipe Dated 1746.

The Old-fashioned Blend of the Coaching Days, without alteration for 150 years.

**OLDEST, BEST, PUREST IN THE MARKET.**

REFUSE IMITATIONS.

INSIST ON GETTING White Horse Cellar.

Being a high priced Whisky many don't keep it if they can get another brand.

**MACKIE & COY. DISTILLERS LTD.,**  
GLASGOW, ENGLAND, AND GLASGOW.

**HOFFSCHLAGER CO., Limited,**

27-31 King Street, near Bethel

**HALEIWA.**

The HALEIWA HOTEL, Honolulu's famous country resort, on the line of the Oahu Railway, contains every modern improvement and affords its guests an opportunity to enjoy all amusements—golf, tennis, billiards, fishing, riding and driving. Tickets, including railway fare and one full day's room and board, are sold at the Honolulu Station and Trent & Company for \$5.00. For departure of trains, consult time-table.

On Sundays, the HALEIWA LIMITED, a two-hour train, leaves at 8:22 a. m.; returning, arrives in Honolulu at 10:10 p. m.

**QUEEN FLOUR**

Makes best bread stuff. Cheapest and best flour in the market. \$1.25 per sack, delivered.

**Kaithi Store**

PHONE 3161 WHITE.

To arrive ex S.S. Alameda, June 23

**New Potatoes**

GERTZ BROS. Tel. Blue 2271  
PALAMA.

**P. H. Burnette,**

Attorney-at-Law and Notary Public.  
Real Estate, Loans, Collections.  
Agent to Grant Marriage Licenses.  
Phones: Office, Main 310; Res. Wh. 1341  
Office, 79 Merchant St., Honolulu.

**Catton, Neill & Co., Limited.**

ENGINEERS AND MACHINISTS  
QUEEN and RICHARDS STS.  
Boilers re-tubed with charcoal iron or steel tubes; general ship work.

**HING LEE CHAN**

Always has in stock Fresh Groceries, California and Island Fruits; also Poultry, Island Butter and Kona Coffee. Free city delivery.

**TWO STORES—1258 FORT ST. and cor. UNION and HOTEL.**  
TELEPHONE BLUE 841.

Clothes Cleaned and Pressed by the HONOLULU RENOVATING CO., J. J. Fern, Manager.

Office: 1148 North Fort St., opposite Catholic Mission. All telephone messages promptly attended to. We call for and deliver. Dyeing extra. Telephone Main 378.

**LOCAL AND GENERAL**

Read "Wants" on page 6.

Initiation tonight at the Eagles. Best cup Hawaiian coffee in the city at New England Bakery.

Fine candies at Johnson's candy store, on King near Bethel.

Rooms with or without board at The Majestic Hotel, Sacha block.

The Board of Agriculture and Forestry meets at 3:30 p. m. today.

Hawaiian Lodge has a special meeting tonight with third degree work.

About 5,500 feet of tunnels on the Kohala ditch will be dug this month.

Loose Leaf Ledgers, price books, new up-to-date line. Wall-Nichols Co. Fisher, Able & Co. have for sale two lots, 75x140, at Pearl City, near the depot.

Camera views, Paradise of the Pacific, on sale at all news dealers and curio stores.

All bills against the Board of Health must be delivered at the above office by July 10th.

Orders taken for fresh violets. Inquire Harold Gear, 1258 Emma St. Telephone Blue 2371.

Home-made pies and cakes at Ramsey's Perfection Home Bakery, Beretania and Emma streets.

Sale of laces, trimmings and embroideries at Whitney & Marsh's begins on Saturday morning.

Bergstrom Music Co. is constantly receiving new records for the Victor talking machine, Immense assortment now.

But \$160 remain to be raised to make \$1000 for the contribution from Hawaii for the Gullik memorial in Spain.

"Arable" is invaluable for preserving roofs and its cooling properties are remarkable. California Feed Co. agents.

Thursday will be a busy day at the corner of Alakea and King streets. Morgan will conduct a sale of ferns of all kinds.

The Pacific Import Co. are preparing for an enormous clearance sale to begin July 1st. Get in line, first come first served.

About half the cash will do toward buying at Blom's this week than you would anticipate. There are towels for every service.

The Taft party Honolulu itinerary is published. Copies will be distributed among the members of the party before they leave San Francisco.

Queen flour is the best in the market. delivered to any part of the city at \$1.25 per sack. Telephone your order to the Kaithi Store, Telephone White 2161.

Governor Carter has called a meeting of the members of last year's Fourth of July committees and others interested in the Throne Room at 4 p. m. today to plan the celebration of July 4.

The June Paradise of the Pacific is on the news stands. Again Wm. Langton does Honolulu credit in the magazine line. Beautiful illustrations and valuable articles are characteristic of this ever popular monthly.

Every now and again a person comes into possession of a picture that he or she thinks worthy of framing. We enjoy special facilities for executing high class work in our framing department. Honolulu Photo-Supply Co.

Report has it that Secretary of War Taft, upon his arrival here, will be approached by representatives of Japanese interests with a memorial to the effect that Japanese labor be given opportunities in the cutting of the Panama Canal.

The Kiloohana Art League prize stories were read yesterday in the Young Building rooms before an interested audience. Miss Rhoda Green's "Caroline" and Miss Vancouver's "As the Day Follows the Night" won the first and second prizes, respectively.

Dr. and Mrs. J. M. Whitney did not leave on the Alameda today. They go to the Coast on the Korea. At the Portland fair the doctor will attend the National Dental Association meeting and Mrs. Whitney will represent the Territory at the conference of Charities and Correction.

There will be no rehearsal of the Honolulu Symphony Society on Friday; extra rehearsals will be held at the clubhouse on Monday, July 3; Friday, July 8; Monday, July 10; and at James B. Castle's grounds, on Friday, July 14, in preparation for the concert to be given at the Castle grounds on Saturday evening, July 15.

The St. Louis College boys, old boys included, last night presented Brother Bertram, who left today on the Alameda en route to Ohio to report to the headquarters of his order, with a handsome silver watch in token of appreciation of the great and noble work he has done for the institution as principal after twenty-two years' active service.

**WORLD NEWS BY CBI**

(Associated Press Cable.)

**NO HOPE FOR LNEVITCH.**  
St. Petersburg, June 27.—Military experts are hopeless over the situation of General Lnevitch's army. Its retirement to Harbin and the isolation of Vladivostok are regarded as certain when Oyama strikes.

**PRISONS FULL OF JEWS.**  
Moscow, June 27.—The prisons are filled, 6227 Jews having been arrested. It is expected that a state of siege will be declared. The police dispersed a meeting of socialists, wounding eighteen.

**PEASANTRY IN REVOLT.**  
Khar'kov, June 27.—The peasants about here are sacking the estate of the rich and burning buildings. Troops have been sent to suppress them.

**BLOODSHED AT ODESSA.**  
Odessa, June 27.—A general strike has been declared. There have been collisions with the police and bloodshed.

**VICEROY'S ULTIMATUM.**  
Simla, June 27.—Lord Curzon has threatened to resign unless Lord Kitchener's authority over the army is modified.

**WAR CLOUD PASSING.**  
Paris, June 27.—Germany's reply to France maintains that the affairs of Morocco will be fairly regulated by a conference of the powers. The tension between the two countries has diminished and a peaceful solution is expected.

**TEDDY AS ALUMNUS.**  
Cambridge, Mass., June 27.—President Roosevelt yesterday celebrated the 25th anniversary of his class. His wish to be recognized as an alumnus instead of the President was observed.

**WANTS THE JOURNALS**

Secretary Atkinson has written Clerks Savidge of the Senate and Kalaokalani of the House as follows:

Sir: Section 69 of the Organic Act prescribes, among other duties of the Secretary of the Territory, that "He shall, within thirty days after the end of each session of the legislature, transmit to the President, the President of the Senate, and the Speaker of the House of Representatives of the United States one copy each of the laws and journals of each session."

As thirty days have elapsed since the close of the sessions of the Legislature of 1905, may I have the privilege of receiving the necessary three copies of the journal of the House of Representatives, for transmission to Washington, in order that there be no infraction of Section 69 of the Organic Act?

Yours truly,  
A. L. C. ATKINSON,  
Secretary of Hawaii.  
June 27, 1905.

**BAND AT PALAMA.**

The Hawaiian band will give a concert at the railway depot in Palama at 7:30 tonight, as follows:

**PART I.**  
March: "Stars and Stripes Forever"..... Sousa  
Overture: "Jolly Students"..... Suppe  
Waltz: "Laura"..... Millocker  
Selection: "Musical Review"..... Riviere

**PART II.**  
Vocal: Hawaiian Songs, as by Berger Mrs. N. Alapai.  
Intermezzo: "Moonlight"..... Moret  
Quadrille: "Madame Angot"..... Lecocq  
Galop: "Prince Imperial"..... Jullien  
"The Star Spangled Banner."

**PREVENTION BETTER THAN CURE**

Why wait until some member of your family is taken ill and then employ the best doctor to be obtained?

Why not employ a sanitary plumber, and prevent sickness as much as possible.

Sanitary Science is that branch of Biology that teaches men the correct mode of life.

Sanitary Plumbing is that branch of Sanitary Science that aims at the prevention of sickness and disease, and the prolongation of life and health.

**W. J. England Plumbing Co., Sanitary Plumbers.**

**SOMNOFORME**

The newest anaesthetic known to dentistry. By its use pain becomes an unknown factor. It is pleasant and harmless. It will permanently remove all dread of dental operations, and may be used on children with the same pleasant effect as upon adults.

**STAUNCH AND TRUE. IT NEVER FAILS.**  
CALL AT DR. FAIRWEATHER'S OFFICE AND BE CONVINCED.  
1057 FORT STREET



## Two Eyes

cause most people enough trouble without being bothered with a third. We abuse our eyes and have to pay the penalty. A little aid—a pair of glasses at the proper time—might remove the strain and save a world of trouble. We fit glasses for all defects of the human eye.

**A. N. SANFORD**  
Optician

Boston Building, Fort St., over May & Co.

**Castle & Cooke, Ltd.**  
HONOLULU.  
Commission Merchants  
Sugar Factors

—AGENTS FOR—

The Ewa Plantation Co.  
The Waialua Agricultural Co.  
The Kona Sugar Co.  
The Waimea Sugar Mill Co.  
The Fulton Iron Works, St. Louis, Mo.  
The Standard Oil Co.  
The Geo. F. Blake Steam Pump.  
Weston's Centrifugals.  
The New England Life Insurance Co. of Boston.  
The Actna Fire Ins. Co. of Hartford, Conn.  
The Alliance Assurance Co. of London

**Wm. G. Irwin & Co., Ltd**

WM. G. IRWIN, President and Mgr.  
JNO. D. SPRECKELS, 1st Vice Pres.  
W. M. GIFFARD, 2d Vice Pres.  
H. M. WHITNEY, Treasurer  
RICHARD IVERS, Secretary  
A. C. LOVEKIN, Auditor

**SUGAR FACTORS and COMMISSION AGENTS.**  
Agents for

Oceanic Steamship Co., San Francisco Cal.  
Western Sugar Refining Co., San Francisco, Cal.  
Baldwin Locomotive Works, Philadelphia, Pa.  
Newall Universal Mill Co. (Manufacturers of National Cane Shredder), New York, N. Y.  
Pacific Oil Transportation Co., San Francisco, Cal.

**C. Brewer & Co., Ltd.**  
Queen Street, Honolulu, T. H.

**Agents for—**

Hawaiian Agricultural Co., Ooakala Sugar Plant Co., Onomea Sugar Co., Onomea Sugar Co., Waialua Sugar Co., Mahee Sugar Co., Haleakala Ranch Co., The Planters' Line of San Francisco Packets, Chas. Brewer & Co.'s line of Boston Packets.

List of Officers:  
M. Cooke, President; George Robertson, Manager; E. F. Bishop, Treasurer and Secretary; F. W. Macfarlane, Auditor; P. C. Jones, C. M. Cooke and J. R. Galt, Directors.

**Castle & Cooke Importers**

**LIFE and FIRE Insurance - Agents**

—AGENTS FOR—  
NEW ENGLAND MUTUAL LIFE INSURANCE CO. OF BOSTON.  
AETNA FIRE INSURANCE COMPANY OF HARTFORD.

**FIRE INSURANCE**

THE  
**B. F. DILLINGHAM CO. LIMITED.**

General Agent for Hawaii:  
Atlas Assurance Company of London.  
Phoenix Assurance Co. of London.  
New York Underwriters' Agency.  
Provident Washington Insurance Co.  
4th floor, Stangenwald Bldg.

**LANAI CHAIRS**

The chair for the lanai is an essential to home comfort. We have a large assortment of chairs which will make the hours spent on the lanai, spells of solid comfort and undiluted satisfaction. Come and inspect our stock and marvel at our low prices.

**Porter Furniture Co.,**  
Young Bldg. Corner Hotel St.

**Our \$65 White Bronze Monuments.**

Are marvels of beauty and durability. They stand 5 feet 8 inches, the four sides are fitted with removable tablets with raised letters. Endorsed by "The Scientific American" as most-proof and strictly everlasting.

**FRED HARRISON**  
Sole Agent for Islands. Box 184.

**DAVID DAYTON**

137 MERCHANT STREET.

**Lots for Sale**

In KAPIOLANI PARK ADDITION, KALIHI, and other desirable localities

Also 1 JUMP-SEAT BUCKBOARD, second-hand; good as new.

**Wm. G. Irwin & Co., Ltd**

WM. G. IRWIN, President and Mgr.  
JNO. D. SPRECKELS, 1st Vice Pres.  
W. M. GIFFARD, 2d Vice Pres.  
H. M. WHITNEY, Treasurer  
RICHARD IVERS, Secretary  
A. C. LOVEKIN, Auditor

**SUGAR FACTORS and COMMISSION AGENTS.**  
Agents for

Oceanic Steamship Co., San Francisco Cal.  
Western Sugar Refining Co., San Francisco, Cal.  
Baldwin Locomotive Works, Philadelphia, Pa.  
Newall Universal Mill Co. (Manufacturers of National Cane Shredder), New York, N. Y.  
Pacific Oil Transportation Co., San Francisco, Cal.

**C. Brewer & Co., Ltd.**  
Queen Street, Honolulu, T. H.

**Agents for—**

Hawaiian Agricultural Co., Ooakala Sugar Plant Co., Onomea Sugar Co., Onomea Sugar Co., Waialua Sugar Co., Mahee Sugar Co., Haleakala Ranch Co., The Planters' Line of San Francisco Packets, Chas. Brewer & Co.'s line of Boston Packets.

List of Officers:  
M. Cooke, President; George Robertson, Manager; E. F. Bishop, Treasurer and Secretary; F. W. Macfarlane, Auditor; P. C. Jones, C. M. Cooke and J. R. Galt, Directors.

**Do You Want To See The Grandest Scenery In America?**

Be sure your ticket is good over the

**Denver and Rio Grande R.R.**

The scenic line of the world.

Through Sleepers, Dining Cars on all fast trains of the Southern Pacific Co. to All Principal Points.

All your questions fully and correctly answered by return mail. Profusely illustrated travelers' book free on application to

**W. E. SHOTWELL,**  
General Agent, 625 Market St., Palace Hotel, San Francisco.

**O. R. & L. Co. TIME TABLE**

October 6, 1904.

**OUTWARD.**

For Waianae, Waialua, Kahuku and Way Stations—9:15 a. m., 9:30 p. m.  
For Pearl City, Ewa Mill and Way Stations—11:30 a. m., 9:15 a. m., 11:05 a. m., 9:15 p. m., 3:20 p. m., 5:15 p. m., 11:15 p. m.

**INWARD.**

Arrive Honolulu from Kahuku, Waialua and Waianae—8:36 a. m., 6:56 p. m.  
Arrive Honolulu from Ewa Mill and Pearl City—11:46 a. m., 9:36 a. m., 10:38 a. m., 1:40 p. m., 4:31 p. m., 6:31 p. m., 7:30 p. m.

\* Daily.  
† Sunday Excepted.  
‡ Sunday Only.

The Haleiwa Limited a two-hour train, leaves Honolulu every Sunday at 8:22 a. m.; returning arrives in Honolulu at 10:10 p. m. The Limited stops only at Pearl City and Waianae.

G. P. DENISON, F. C. SMITH,  
Supt. G. P. & T. A.

**William T. Paty,**  
CONTRACTOR AND BUILDER,  
Alakea Street.

All classes of Building Work promptly and carefully executed. Office 'Phone Blue 1901.  
Residence 'Phone Blue 2332.

**DRESSMAKING PARLORS.**

Misses TOLEFSON and FERN.  
1148 FORT ST.

The Latest Designs in Dressmaking At Reasonable Prices.  
Tel. Main 378.

**Castle & Cooke, Ltd.**  
HONOLULU.  
Commission Merchants  
Sugar Factors

—AGENTS FOR—

The Ewa Plantation Co.  
The Waialua Agricultural Co.  
The Kona Sugar Co.  
The Waimea Sugar Mill Co.  
The Fulton Iron Works, St. Louis, Mo.  
The Standard Oil Co.  
The Geo. F. Blake Steam Pump.  
Weston's Centrifugals.  
The New England Life Insurance Co. of Boston.  
The Actna Fire Ins. Co. of Hartford, Conn.  
The Alliance Assurance Co. of London

**Wm. G. Irwin & Co., Ltd**

WM. G. IRWIN, President and Mgr.  
JNO. D. SPRECKELS, 1st Vice Pres.  
W. M. GIFFARD, 2d Vice Pres.  
H. M. WHITNEY, Treasurer  
RICHARD IVERS, Secretary  
A. C. LOVEKIN, Auditor

**SUGAR FACTORS and COMMISSION AGENTS.**  
Agents for

Oceanic Steamship Co., San Francisco Cal.  
Western Sugar Refining Co., San Francisco, Cal.  
Baldwin Locomotive Works, Philadelphia, Pa.  
Newall Universal Mill Co. (Manufacturers of National Cane Shredder), New York, N. Y.  
Pacific Oil Transportation Co., San Francisco, Cal.

**C. Brewer & Co., Ltd.**  
Queen Street, Honolulu, T. H.

**Agents for—**

Hawaiian Agricultural Co., Ooakala Sugar Plant Co., Onomea Sugar Co., Onomea Sugar Co., Waialua Sugar Co., Mahee Sugar Co., Haleakala Ranch Co., The Planters' Line of San Francisco Packets, Chas. Brewer & Co.'s line of Boston Packets.

List of Officers:  
M. Cooke, President; George Robertson, Manager; E. F. Bishop, Treasurer and Secretary; F. W. Macfarlane, Auditor; P. C. Jones, C. M. Cooke and J. R. Galt, Directors.

**Do You Want To See The Grandest Scenery In America?**

Be sure your ticket is good over the

**Denver and Rio Grande R.R.**

The scenic line of the world.

Through Sleepers, Dining Cars on all fast trains of the Southern Pacific Co. to All Principal Points.

All your questions fully and correctly answered by return mail. Profusely illustrated travelers' book free on application to

**W. E. SHOTWELL,**  
General Agent, 625 Market St., Palace Hotel, San Francisco.

**O. R. & L. Co. TIME TABLE**

October 6, 1904.

**OUTWARD.**

For Waianae, Waialua, Kahuku and Way Stations—9:15 a. m., 9:30 p. m.  
For Pearl City, Ewa Mill and Way Stations—11:30 a. m., 9:15 a. m., 11:05 a. m., 9:15 p. m., 3:20 p. m., 5:15 p. m., 11:15 p. m.

**INWARD.**

Arrive Honolulu from Kahuku, Waialua and Waianae—8:36 a. m., 6:56 p. m.  
Arrive Honolulu from Ewa Mill and Pearl City—11:46 a. m., 9:36 a. m., 10:38 a. m., 1:40 p. m., 4:31 p. m., 6:31 p. m., 7:30 p. m.

\* Daily.  
† Sunday Excepted.  
‡ Sunday Only.

The Haleiwa Limited a two-hour train, leaves Honolulu every Sunday at 8:22 a. m.; returning arrives in Honolulu at 10:10 p. m. The Limited stops only at Pearl City and Waianae.

G. P. DENISON, F. C. SMITH,  
Supt. G. P. & T. A.

**William T. Paty,**  
CONTRACTOR AND BUILDER,  
Alakea Street.

All classes of Building Work promptly and carefully executed. Office 'Phone Blue 1901.  
Residence 'Phone Blue 2332.

**DRESSMAKING PARLORS.**

Misses TOLEFSON and FERN.  
1148 FORT ST.

The Latest Designs in Dressmaking At Reasonable Prices.  
Tel. Main 378.

**Wm. G. Irwin & Co., Ltd**

WM. G. IRWIN, President and Mgr.  
JNO. D. SPRECKELS, 1st Vice Pres.  
W. M. GIFFARD, 2d Vice Pres.  
H. M. WHITNEY, Treasurer  
RICHARD IVERS, Secretary  
A. C. LOVEKIN, Auditor

**SUGAR FACTORS and COMMISSION AGENTS.**  
Agents for

Oceanic Steamship Co., San Francisco Cal.  
Western Sugar Refining Co., San Francisco, Cal.  
Baldwin Locomotive Works, Philadelphia, Pa.  
Newall Universal Mill Co. (Manufacturers of National Cane Shredder), New York, N. Y.  
Pacific Oil Transportation Co., San Francisco, Cal.

**C. Brewer & Co., Ltd.**  
Queen Street, Honolulu, T. H.

**Agents for—**

Hawaiian Agricultural Co., Ooakala Sugar Plant Co., Onomea Sugar Co., Onomea Sugar Co., Waialua Sugar Co., Mahee Sugar Co., Haleakala Ranch Co., The Planters' Line of San Francisco Packets, Chas. Brewer & Co.'s line of Boston Packets.

List of Officers:  
M. Cooke, President; George Robertson, Manager; E. F. Bishop, Treasurer and Secretary; F. W. Macfarlane, Auditor; P. C. Jones, C. M. Cooke and J. R. Galt, Directors.

**Do You Want To See The Grandest Scenery In America?**

Be sure your ticket is good over the

**Denver and Rio Grande R.R.**

The scenic line of the world.

Through Sleepers, Dining Cars on all fast trains of the Southern Pacific Co. to All Principal Points.

All your questions fully and correctly answered by return mail. Profusely illustrated travelers' book free on application to

**W. E. SHOTWELL,**  
General Agent, 625 Market St., Palace Hotel, San Francisco.

**O. R. & L. Co. TIME TABLE**

October 6, 1904.

**OUTWARD.**

For Waianae, Waialua, Kahuku and Way Stations—9:15 a. m., 9:30 p. m.  
For Pearl City, Ewa Mill and Way Stations—11:30 a. m., 9:15 a. m., 11:05 a. m., 9:15 p. m., 3:20 p. m., 5:15 p. m., 11:15 p. m.

**INWARD.**

Arrive Honolulu from Kahuku, Waialua and Waianae—8:36 a. m., 6:56 p. m.  
Arrive Honolulu from Ewa Mill and Pearl City—11:46 a. m., 9:36 a. m., 10:38 a. m., 1:40 p. m., 4:31 p. m., 6:31 p. m., 7:30 p. m.

\* Daily.  
† Sunday Excepted.  
‡ Sunday Only.

The Haleiwa Limited a two-hour train, leaves Honolulu every Sunday at 8:22 a. m.; returning arrives in Honolulu at 10:10 p. m. The Limited stops only at Pearl City and Waianae.

G. P. DENISON, F. C. SMITH,  
Supt. G. P. & T. A.

**William T. Paty,**  
CONTRACTOR AND BUILDER,  
Alakea Street.

All classes of Building Work promptly and carefully executed. Office 'Phone Blue 1901.  
Residence 'Phone Blue 2332.

**DRESSMAKING PARLORS.**

Misses TOLEFSON and FERN.  
1148 FORT ST.

The Latest Designs in Dressmaking At Reasonable Prices.  
Tel. Main 378.

**Wm. G. Irwin & Co., Ltd**

WM. G. IRWIN, President and Mgr.  
JNO. D. SPRECKELS, 1st Vice Pres.  
W. M. GIFFARD, 2d Vice Pres.  
H. M. WHITNEY, Treasurer  
RICHARD IVERS, Secretary  
A. C. LOVEKIN, Auditor

**SUGAR FACTORS and COMMISSION AGENTS.**  
Agents for

Oceanic Steamship Co., San Francisco Cal.  
Western Sugar Refining Co., San Francisco, Cal.  
Baldwin Locomotive Works, Philadelphia, Pa.  
Newall Universal Mill Co. (Manufacturers of National Cane Shredder), New York, N. Y.  
Pacific Oil Transportation Co., San Francisco, Cal.

**C. Brewer & Co., Ltd.**  
Queen Street, Honolulu, T. H.

**Agents for—**

Hawaiian Agricultural Co., Ooakala Sugar Plant Co., Onomea Sugar Co., Onomea Sugar Co., Waialua Sugar Co., Mahee Sugar Co., Haleakala Ranch Co., The Planters' Line of San Francisco Packets, Chas. Brewer & Co.'s line of Boston Packets.

List of Officers:  
M. Cooke, President; George Robertson, Manager; E. F. Bishop, Treasurer and Secretary; F. W. Macfarlane, Auditor; P. C. Jones, C. M. Cooke and J. R. Galt, Directors.

**Do You Want To See The Grandest Scenery In America?**

Be sure your ticket is good over the

**Denver and Rio Grande R.R.**

The scenic line of the world.

Through Sleepers, Dining Cars on all fast trains of the Southern Pacific Co. to All Principal Points.

All your questions fully and correctly answered by return mail. Profusely illustrated travelers' book free on application to

**W. E. SHOTWELL,**  
General Agent, 625 Market St., Palace Hotel, San Francisco.

**O. R. & L. Co. TIME TABLE**

October 6, 1904.

**OUTWARD.**

For Waianae, Waialua, Kahuku and Way Stations—9:15 a. m., 9:30 p. m.  
For Pearl City, Ewa Mill and Way Stations—11:30 a. m., 9:15 a. m., 11:05 a. m., 9:15 p. m., 3:20 p. m., 5:15 p. m., 11:15 p. m.

**INWARD.**

Arrive Honolulu from Kahuku, Waialua and Waianae—8:36 a. m., 6:56 p. m.  
Arrive Honolulu from Ewa Mill and Pearl City—11:46 a. m., 9:36 a. m., 10:38 a. m., 1:40 p. m., 4:31 p. m., 6:31 p. m., 7:30 p. m.

\* Daily.  
† Sunday Excepted.  
‡ Sunday Only.

The Haleiwa Limited a two-hour train, leaves Honolulu every Sunday at 8:22 a. m.; returning arrives in Honolulu at 10:10 p. m. The Limited stops only at Pearl City and Waianae.

G. P. DENISON, F. C. SMITH,  
Supt. G. P. & T. A.



**A Cold Bottle**

never holds more in pleasure and satisfaction than when it contains sparkling

**White Rock**

—the finest water obtainable. There's a champagne suggestion in its effervescence; in its combination with light wines; in its universal favor with connoisseurs.

**Do You Want To See The Grandest Scenery In America?**

Be sure your ticket is good over the

**Denver and Rio Grande R.R.**

The scenic line of the world.

Through Sleepers, Dining Cars on all fast trains of the Southern Pacific Co. to All Principal Points.

All your questions fully and correctly answered by return mail. Profusely illustrated travelers' book free on application to

**W. E. SHOTWELL,**  
General Agent, 625 Market St., Palace Hotel, San Francisco.

**O. R. & L. Co. TIME TABLE**

October 6, 1904.

**OUTWARD.**

For Waianae, Waialua, Kahuku and Way Stations—9:15 a. m., 9:30 p. m.  
For Pearl City, Ewa Mill and Way Stations—11:30 a. m., 9:15 a. m., 11:05 a. m., 9:15 p. m., 3:20 p. m., 5:15 p. m., 11:15 p. m.

**INWARD.**

Arrive Honolulu from Kahuku, Waialua and Waianae—8:36 a. m., 6:56 p. m.  
Arrive Honolulu from Ewa Mill and Pearl City—11:46 a. m., 9:36 a. m., 10:38 a. m., 1:40 p. m., 4:31 p. m., 6:31 p. m., 7:30 p. m.

\* Daily.  
† Sunday Excepted.  
‡ Sunday Only.

The Haleiwa Limited a two-hour train, leaves Honolulu every Sunday at 8:22 a. m.; returning arrives in Honolulu at 10:10 p. m. The Limited stops only at Pearl City and Waianae.

G. P. DENISON, F. C. SMITH,  
Supt. G. P. & T. A.

**William T. Paty,**  
CONTRACTOR AND BUILDER,  
Alakea Street.

GIGANTIC ANNUAL

CLEARANCE SALE

TWO WEEKS ONLY! Commencing Thursday Morning, June 29

THE GREATEST BARGAIN EVENT The Entire Stock at Marked Down Prices

FROM SILK DOWN TO COTTON PRINTS, REAL LACES DOWN TO IMITATION TORCHONS, HOUSEKEEPING GOODS, MILLINERY AND READY-TO-WEAR APPAREL.

In fact ALL GOODS in every department will be sold at CUT PRICES

All Goods will be marked in PLAIN FIGURES and sold for Cash Only

UNVARNISHED FACTS—No matter how ridiculously low our prices may seem, there will be no misrepresentation.

N. S. SACHS' DRY GOODS CO. Corner Fort and Beretania Streets

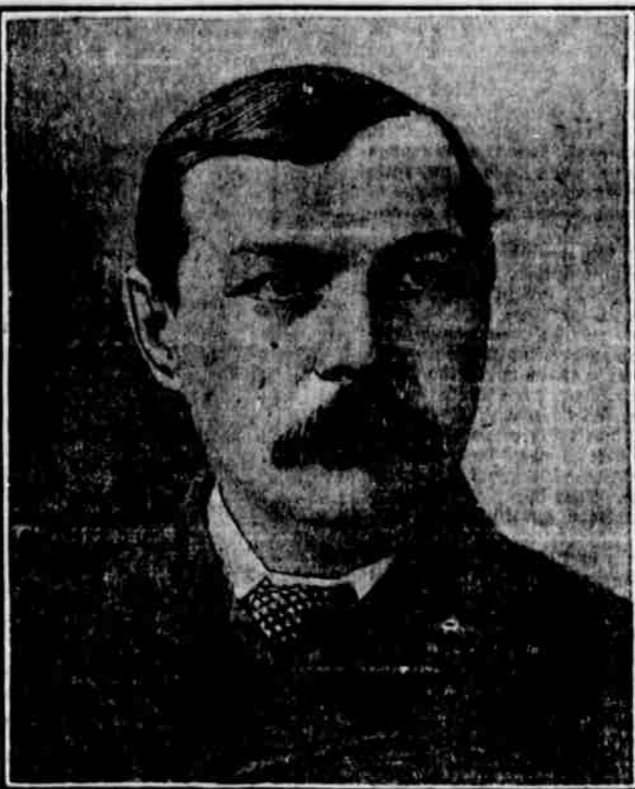

SIR A. CONAN DOYLE. Author of "The Return of Sherlock Holmes," the great serial soon to be published in this paper.

Territorial Officers Suggest Technicalities To Bother Supervisors

The supervisors of Oahu County and the other officials met last night in the Capitol in order to get more information relating to the departments to be taken over by them.

The committee on buildings reported progress. Superintendent of Public Works C. S. Holloway stated that the disposition of certain territorial property, especially equipment belonging to the Road Department was an important question.

Lucas objected to taking over the poorer road animals. Holloway said the Counties did not have to take them over. Holloway said he had not made any plan of transfer.

NEXT TO DAYLIGHT!

Electricity is next to daylight in quality and in point of excellence leaves other artificial lights far behind.

HAWAIIAN ELECTRIC CO., Ltd. Office King, near Alakea Phone Main 390

NICKEL PLATING

Neatly Done by the

Guy Owens Electrical Construction Company, PHONE MAIN 315 1120 UNION ST.

that a man should be appointed in whom the Superintendent of Public Works had confidence, and who he would take proper care of the Territory's property which was turned over to the County.

The same facts applied, thought Holloway, to the electric light system. If this property was turned over to the County the same superintendent should be maintained.

Smith said that with regard to having the Road Supervisor of Honolulu act as road superintendent of the County of Oahu, it had been objected that no official could hold two Territorial offices at an aggregate salary of over \$100.

Holloway thought this did not matter as the county superintendent was not a Territorial employe. He thought Adams and Lucas advised caution about taking up the crematory. The County was getting too many dead horses. The garbage could be burned in the open and used for filling.

Holloway said the Territory kept the sewers and the water works. These were both revenue producing systems. The supervisors noted with some acerbity that the Territory kept the paying departments and gave the County those which entailed expense.

Archer wanted to know if the supervisors could get the bungalow for their quarters. Holloway said the bungalow was full of military supplies. Furthermore it was not in a suitable condition.

Treasurer Campbell was the next official to appear. The road board funds had been accumulating since May 26. He could not say if this money should be paid over in a sum or should be held as a special deposit payable on drafts by order of the supervisors on the Territorial Treasury.

The drawing of money from the treasury by the County was subject of some discussion. Campbell said the money should be paid from the estimated taxes. The taxes would have to be collected first before the treasury could pay it out as the amount collected might fall below the estimate.

Lucas wanted to know what the County should run on in the mean time—jawbone? Campbell said if the County spent no money it would not get into trouble. Lucas said a writ of mandamus could force the Treasurer to dig up. Campbell said that would be a good way. That would take the responsibility from him.

Holloway said he and Cleghorn had been appointed a committee of the Park Commission to meet the supervisors regarding what could be done for Kapiolani Park. The Territory had during the last year paid \$666 per month. He wanted to know if a meeting could be arranged during the week. This was arranged for Friday.

MUSIC AT THE ZOO

There will be music at the Zoo at Kaimuki tonight. Read the program and be there!

- Two Step: "Right Tackle".....Wolf
Two Step: "The Outpost" (new)...Heed
Waltz: "Viola".....Gustina
Waltz: "I Love You Dear and Only You".....Luders
Two Step: "Waldmere" (new)...Losey
Two Step: "When Knighthood Was In Flower".....Gustina
Waltz: "Kawahau".....ar. by Kealokal
Waltz: "Impassioned Dreams".....
.....ar. by Kealokal
Two Step: "Does You Love Your Baby Honey?".....Lampe
Two Step: "My Coconut Lou".....Johnson
Waltz: "My Pauline".....Johnson
Two Step: "Panama Rag" (new).....
Extra.....Seymour
Mekia Kealokal, leader.

20 Per Cent DISCOUNT ON

PRINT LINOLEUMS This Week

LEWERS & COOKE, Limited, 177 S. KING ST.

STANDARD LITERATURE

- Shakespeare, Gollencz Edition, 39 Vols., full Limp Leather. \$29 25
Dumas, 10 Vols., 1-2 Morocco. 25 00
Balzac, 15 Vols., 1-2 Morocco. 45 00
Charles Reade, 12 Vols., 1-2 Morocco. 30 00
Hawthorne, 7 Vols., 1-2 Morocco 17 50
Hugo, 8 Vols., 1-2 Morocco. 20 00
Poe, 11 Vols., 1-2 Morocco. 27 50
Guizot, History of France, 8 Vols., 1-2 Morocco. 20 00
Gibbon's History of Rome, 5 Vols., 1-2 Morocco. 12 50
Dickens, 15 Vols., 1-2 Morocco. 37 50
Ruskin, 13 Vols., 1-2 Morocco. 32 50
Scott, 12 Vols., 1-2 Morocco. 30 00
Thackeray, 10 Vols., 1-2 Morocco 25 00
Either of the above really beautiful sets will be delivered complete to any part of the islands on payment of the small sum of \$3.00 down and \$3.00 monthly installments, or 10% discount for all cash. Descriptive matter sent on application.

Wm. C. LYON CO., Ltd. FORT and HOTEL STS., HONOLULU (Upstairs)

HUSTACE-PECK CO., LTD

Notices appearing of the dissolution of the following companies: HUSTACE & CO., LTD., E. PECK & CO., LTD., UNION EXPRESS CO., LTD.

HUSTACE-PECK CO., LTD., FRANK HUSTACE, 3111-1w Manager.

Tel. Main 339. Res. Tel. White 53

An Abundance of Roses and Fancy Carnations

For Punahou Closing Exercises. MRS. E. M. TAYLOR, FLORIST.

KAIMUKI ZOO BY NIGHT.

The Kawaihau Orchestra will play at the Kaimuki Zoo Wednesday and Friday evenings from 7:30 until 11 p. m. Take an evening ride and see the Arc Lights and Electrical Effects in the Fish and Turtle Ponds.

"For Sale" cards at Bulletin office.

GORGONZOLA CHEESE

This cheese is one of Italy's most famous products. It is a rich, full-flavored cheese with a beautiful blue and red mold. Epicures have always looked upon it with signal favor.

The same shipment also included Norwegian Smoked Sardines, Kieler Sprotten, Spiced Sardines, and a fresh supply of CRYSTAL SPRINGS BUTTER.

Metropolitan Meat Co., Ltd., Telephone Main 45

EUREKALOL ITCH-ECZEMA CURED

Not something that will cure everything, but a specific prescribed for over thirty years by Doctor Burgess, one of London's most celebrated skin specialists. The EUREKALOL ECZEMA CURE is the famous remedy guaranteed to quickly relieve and permanently cure any disease of the skin or scalp.

NOW WE'RE OFF?

We are prepared to supply the People of Honolulu with Freshest of ISLAND MEATS. Also, Garden Produce of all kinds; Butter, Eggs, Chickens, Turkeys, Sucking Pigs, Bacon, Ham; in fact, everything a FIRST-CLASS MARKET is called upon to furnish.

The ISLAND MEAT CO.

JAS. E. WESTROOKE, Manager. TELEPHONE MAIN 76. FORT ST., OPP. LOVE BLDG.

Bulletin 75c per month

Danderine advertisement featuring three women with long hair and the text 'DANDERINE GREW THIS HAIR AND WE CAN PROVE IT.' Includes testimonials from Miss Marmah Henry, Florence Russell, and Miss Selma Harsell.

DANDERINE is to the hair what fresh showers of rain and sunshine are to vegetation. It goes right to the roots, invigorates and strengthens them. Its exhilarating, fertilizing and life-producing properties cause the hair to grow abundantly long, strong and beautiful.

FOR SALE AND GUARANTEED BY HOLLISTER DRUG COMPANY, SOLE AGENTS.

EVENING BULLETIN

Published Every Day Except Sunday, at 120 King Street, Honolulu, T. H., by the BULLETIN PUBLISHING CO., LTD. WALLACE R. FARRINGTON, Editor

Entered at the Postoffice at Honolulu as second-class matter. SUBSCRIPTION RATES. Payable in Advance.

Evening Bulletin. Per month, anywhere in U. S. \$ .75 Per quarter, anywhere in U. S. 2.00 Per year, anywhere in U. S. 8.00 Per year, postpaid, foreign 11.00 Weekly Bulletin. Six months 5.00 Per year, anywhere in U. S. 1.00 Per year, postpaid, foreign 2.00

Telephone 256 Postoffice Box 718 Territory of Hawaii Honolulu, Oahu, Hawaii

C. G. BOCKUS, Business Manager of the Bulletin Publishing Company, Limited, being first duly sworn, on oath, deposes and says: That the following is a true and correct statement of circulation for the week ending June 23, 1905, of the Daily and Weekly Editions of the Evening Bulletin:

Circulation of Evening Bulletin. Saturday, June 17, 2559 Sunday, June 18, 2308 Tuesday, June 20, 2312 Wednesday, June 21, 2419 Thursday, June 22, 2320 Friday, June 23, 2321 Average DAILY CIRCULATION, 2373 Circulation of Weekly Bulletin. Tuesday, June 20th, 1905, 2376

Number of Weeklies delivered on the island of Hawaii alone, 1016 Combined GUARANTEED average circulation, 4749 BULLETIN PUBLISHING CO., LTD. By C. G. BOCKUS, Bus. Mgr.

Subscribed and sworn to before me this 24th day of [SEAL] June, A. D. 1905. P. H. BURNETTE, Notary Public, in and for the First Judicial Circuit, Territory of Hawaii.

WEDNESDAY, JUNE 28, 1905.

Perhaps if the President will suggest as a successor someone the predecessor doesn't like, it will have the effect of assisting the Governor not to resign.

Panama Engineer Wallace said when he started in that the construction of the canal would be his life work. Now a \$60,000 position beckons and Wallace sees life differently.

One of the funniest things in life, public as well as private, is to see a poor, insignificant waif coming along after the work is all complete and trying to announce what it did.

Determination of France and Germany not to fight doesn't surprise any one. There is too much to lose in the Orient at the present time, through division of European forces.

If, as the Advertiser said during the Legislature, the Pacific Oil and Transportation Company was a Standard Oil combine, will it now explain why the Southern Pacific is now buying up the Matson properties?

Alexieff as Minister of Foreign Affairs ought to be able to finish Russia quicker than most anyone else. His record in the Orient makes him a capital candidate for the place, if it's a wreck that's needed.

Party traitors can't understand how party harmony is promoted by their forcible expulsion. Traitors can't be expected to understand. Honest men recognize that it is one thing to deal with a traitor and another to harmonize differences of opinion among men who have been loyal to principle.

It is a surprise that anyone should be surprised at the Territory holding all the revenue-producing departments. That was one of the concessions made in the County law to those who wanted a simple Act. The present law will work all right, however, provided there is an honest effort made to prevent unnecessary friction.

Cablegrams state that the anti-American sentiment in China is inspired by a desire for the coolies to be allowed entrance to the Philippines and Hawaii. It is hard to doubt the authenticity of the cable, but it is remarkable indeed for China to show such solicitude for her coolie population. It is so unusual as to increase the impression that the inspiration comes from mainland American centers.

and good work only, should be required of every executor and trustee in the handling of estates and trust funds—"GOOD WORK AND GOOD WORK ONLY" may be expected of the

and good work only, should be required of every executor and trustee in the handling of estates and trust funds—"GOOD WORK AND GOOD WORK ONLY" may be expected of the

and good work only, should be required of every executor and trustee in the handling of estates and trust funds—"GOOD WORK AND GOOD WORK ONLY" may be expected of the

and good work only, should be required of every executor and trustee in the handling of estates and trust funds—"GOOD WORK AND GOOD WORK ONLY" may be expected of the

and good work only, should be required of every executor and trustee in the handling of estates and trust funds—"GOOD WORK AND GOOD WORK ONLY" may be expected of the

and good work only, should be required of every executor and trustee in the handling of estates and trust funds—"GOOD WORK AND GOOD WORK ONLY" may be expected of the

and good work only, should be required of every executor and trustee in the handling of estates and trust funds—"GOOD WORK AND GOOD WORK ONLY" may be expected of the

One man said in his heart, "It doesn't do me any good to advertise."

That man was a wonder, to put it mildly.

The Irishman who sat on the limb he was sawing couldn't see that it hurt him any till he hit the toboggan side and bit the dust. The man who doesn't need to advertise has reached the point where he is standing stock still. He may keep comfortable for a while but it is a matter of a short time when a wide-awake, progressive competitor will get in, and, with the judicious and intelligent use of advertising, get the business.

TERRITORY AND COUNTY FRICTION

The predominance of sub-dub and fiddle faddle over common business sense in the discussions of the Territorial officers with the County Supervisors gives rise to the impression that perhaps the Territorial officers don't yet know that the people mean business in connection with the County law.

If it is fight the Territorial officers want, they can get it in large and liberal doses. The people of Hawaii have bowed over the senseless and un-American opposition to the County law once. They can do it again and repeat it just as often as the exponents of centralization want to poke up their heads to be hit.

The atmosphere of these preliminary meetings of the Supervisors with the Territorial officers is this: The Territorial representatives speak of their great readiness and deep interest in having the inauguration of the County system pass off with as little friction as possible and in the same breath they raise a long list of points for friction and claim that they cannot help it.

Superintendent Holloway's point that the Superintendent of Public Works should have the naming of the man in charge of the electric light station because the electric light station is still Territorial property, is the most preposterous proposition imaginable.

Another on the same order is that the County Supervisors shall keep an exact accounting of the mules and jackasses in the road department and return them or replace them. It suggests that the mules and jackasses are in great preponderance in the Territorial government if this is the spirit with which the Territorial officers intend to approach the County problem.

The Bulletin would suggest that the Supervisors propose to the Territorial officers that the Territory try to run these departments after the first of July—and see where they get off. What good is all this paraphernalia to do the Territorial officers when they have not the money to care for or operate it? And can't get it?

Let the Superintendent of Public Works name the electric light manager and also provide the funds to pay him. Let the Attorney General's department try to name the police officials and then let the Territorial department provide the funds for running this department. In other words, let the apparent policy of delay and friction be carried out to its natural result; and, as a consequence, the streets be without lights and unpoliced.

With all due respect to the gentlemen holding Territorial offices, the people, taxpayer and hol polio, have as much confidence in the Supervisors of the County of Oahu as they have in



GOOD WORK

and good work only, should be required of every executor and trustee in the handling of estates and trust funds—"GOOD WORK AND GOOD WORK ONLY" may be expected of the

and good work only, should be required of every executor and trustee in the handling of estates and trust funds—"GOOD WORK AND GOOD WORK ONLY" may be expected of the

and good work only, should be required of every executor and trustee in the handling of estates and trust funds—"GOOD WORK AND GOOD WORK ONLY" may be expected of the

and good work only, should be required of every executor and trustee in the handling of estates and trust funds—"GOOD WORK AND GOOD WORK ONLY" may be expected of the

and good work only, should be required of every executor and trustee in the handling of estates and trust funds—"GOOD WORK AND GOOD WORK ONLY" may be expected of the

and good work only, should be required of every executor and trustee in the handling of estates and trust funds—"GOOD WORK AND GOOD WORK ONLY" may be expected of the

the men appointed to Territorial offices. Certainly, any one of a majority of the Board of Supervisors is fully capable of administering the Territorial offices with which they are now brought in contact. It isn't personality, then, that figures in it. It is the old foolish opposition to letting loose of any little control or authority—the old issue of centralization against popular government.

What if the Secretary of the Interior should hold that, as the public lands of Hawaii are in fact Federal property and therefore held in trust by the Territory, he should have practically the appointment of the local officer in charge of the lands, the Territory merely to pay his salary? In the first place, the Secretary of the Interior would not think of such a thing, and, if he did, he would be bowled over so quickly that it would make his head swim. That is not the basis on which American government is conducted.

One of the best suggestions that has been made—best in theory though it may not be practical—is that the Counties deal direct with the Interior Department in the matter of taking control of property which is of course property of the United States, also property of the Territory of Hawaii, but primarily, first, last and always, the property of the people of these islands and theirs to do with as they please within the bounds of decency and common sense.

The United States government has never interfered with government by the people or with the people taking control of their own property when they have demonstrated their capacity for self-government. The officers of this Territory can take it for granted that they have not a leg to stand on either in the principles or practical operations of the American government or with the public sentiment in this Territory, they have not a single support for any policy which has for its object or ultimate end any hindrance of the free operation of local self-government.

The people of Hawaii have haggled and squabbled all they care to but they will jump into the contest again with their shirt sleeves rolled up to their elbows if it be found true that the votaries of centralized government have not yet learned their lesson and intend to play the treachery act when the community calls for fair dealing and liberal, common sense Americanism.

Those wishing direct correspondence with Dr. Hartman and can wait the necessary delay in receiving a reply, should address Dr. S. B. Hartman, Columbus, Ohio, U. S. A. Benson, Smith & Co. will supply the retail drug trade in Honolulu.

For special directions every one should read "The Ills of Life," a copy of which surrounds each bottle. Peruna is for sale by all chemists and druggists at one dollar per bottle, or six bottles for five dollars.

Those wishing direct correspondence with Dr. Hartman and can wait the necessary delay in receiving a reply, should address Dr. S. B. Hartman, Columbus, Ohio, U. S. A. Benson, Smith & Co. will supply the retail drug trade in Honolulu.

Imports and business men will be present and many of them will speak. Primarily the meeting is to be held to pass resolutions to support the fight of the merchants in the Flouery Kingdom are waging against American merchants. However, speeches and a general discussion, if nothing more strenuous, will be features. The Chinese Consul, Chang Tao Fan, will probably be present, but is not expected to take part in the discussion.

Flaming posters on the walls of Chinatown announce a meeting "to support the boycott of American goods." Local merchants are said to stand ready to contribute considerable money to carry on the fight. In fact, a sum may be raised by subscription tonight.

A Chinese gentleman prominent in business affairs here said today that the more intelligent of the Chinese here, especially those who were born or have lived a long time in Hawaii, are against the boycott, realizing that they will probably lose in the end and that the boycott is certainly going to hurt Chinese merchants in the Territory. One of the speakers billed for tonight is known to be ready to protest against the boycott, but it is doubtful if he will be allowed to proceed, as the meeting is designed in itself to feel against the American commercial invasion of the Orient.

Children's Sailor Hats, white duck, stitched brim, pieced crown, 35c ea. Children's Sailor Hats, same style as above of medium blue crash, 35c ea. Children's Sailor Hats, white duck, stitched brim, bell crown, 75c ea. Children's Sailor Hats, white duck, stitched and bound brim, cord and tassels band, eyelet to raise edge of brim, 75c ea. Children's Sailor Hats, crown and top of brim in white, under side of brim in blue, stitched in white, 75c ea. Children's Tamoshanters, plain white duck, medium crown, 35c ea. Children's Tamoshanters, white pique, with various Naval insignia on crown and band, 75c ea. Children's Tamoshanters, champagne and Yale blue pique, finished in white insignia button on band, 75c ea. Children's Tamoshanters, light blue duck, Naval insignia on crown, 75c ea. Children's Tamoshanters, light weight woolen serge, in cream, red, navy and black, variously embroidered insignia, 75c ea.

Children's Sailor Hats, white duck, stitched brim, pieced crown, 35c ea. Children's Sailor Hats, same style as above of medium blue crash, 35c ea. Children's Sailor Hats, white duck, stitched brim, bell crown, 75c ea. Children's Sailor Hats, white duck, stitched and bound brim, cord and tassels band, eyelet to raise edge of brim, 75c ea. Children's Sailor Hats, crown and top of brim in white, under side of brim in blue, stitched in white, 75c ea. Children's Tamoshanters, plain white duck, medium crown, 35c ea. Children's Tamoshanters, white pique, with various Naval insignia on crown and band, 75c ea. Children's Tamoshanters, champagne and Yale blue pique, finished in white insignia button on band, 75c ea. Children's Tamoshanters, light blue duck, Naval insignia on crown, 75c ea. Children's Tamoshanters, light weight woolen serge, in cream, red, navy and black, variously embroidered insignia, 75c ea.

Children's Sailor Hats, white duck, stitched brim, pieced crown, 35c ea. Children's Sailor Hats, same style as above of medium blue crash, 35c ea. Children's Sailor Hats, white duck, stitched brim, bell crown, 75c ea. Children's Sailor Hats, white duck, stitched and bound brim, cord and tassels band, eyelet to raise edge of brim, 75c ea. Children's Sailor Hats, crown and top of brim in white, under side of brim in blue, stitched in white, 75c ea. Children's Tamoshanters, plain white duck, medium crown, 35c ea. Children's Tamoshanters, white pique, with various Naval insignia on crown and band, 75c ea. Children's Tamoshanters, champagne and Yale blue pique, finished in white insignia button on band, 75c ea. Children's Tamoshanters, light blue duck, Naval insignia on crown, 75c ea. Children's Tamoshanters, light weight woolen serge, in cream, red, navy and black, variously embroidered insignia, 75c ea.

Children's Sailor Hats, white duck, stitched brim, pieced crown, 35c ea. Children's Sailor Hats, same style as above of medium blue crash, 35c ea. Children's Sailor Hats, white duck, stitched brim, bell crown, 75c ea. Children's Sailor Hats, white duck, stitched and bound brim, cord and tassels band, eyelet to raise edge of brim, 75c ea. Children's Sailor Hats, crown and top of brim in white, under side of brim in blue, stitched in white, 75c ea. Children's Tamoshanters, plain white duck, medium crown, 35c ea. Children's Tamoshanters, white pique, with various Naval insignia on crown and band, 75c ea. Children's Tamoshanters, champagne and Yale blue pique, finished in white insignia button on band, 75c ea. Children's Tamoshanters, light blue duck, Naval insignia on crown, 75c ea. Children's Tamoshanters, light weight woolen serge, in cream, red, navy and black, variously embroidered insignia, 75c ea.

Children's Sailor Hats, white duck, stitched brim, pieced crown, 35c ea. Children's Sailor Hats, same style as above of medium blue crash, 35c ea. Children's Sailor Hats, white duck, stitched brim, bell crown, 75c ea. Children's Sailor Hats, white duck, stitched and bound brim, cord and tassels band, eyelet to raise edge of brim, 75c ea. Children's Sailor Hats, crown and top of brim in white, under side of brim in blue, stitched in white, 75c ea. Children's Tamoshanters, plain white duck, medium crown, 35c ea. Children's Tamoshanters, white pique, with various Naval insignia on crown and band, 75c ea. Children's Tamoshanters, champagne and Yale blue pique, finished in white insignia button on band, 75c ea. Children's Tamoshanters, light blue duck, Naval insignia on crown, 75c ea. Children's Tamoshanters, light weight woolen serge, in cream, red, navy and black, variously embroidered insignia, 75c ea.

Children's Sailor Hats, white duck, stitched brim, pieced crown, 35c ea. Children's Sailor Hats, same style as above of medium blue crash, 35c ea. Children's Sailor Hats, white duck, stitched brim, bell crown, 75c ea. Children's Sailor Hats, white duck, stitched and bound brim, cord and tassels band, eyelet to raise edge of brim, 75c ea. Children's Sailor Hats, crown and top of brim in white, under side of brim in blue, stitched in white, 75c ea. Children's Tamoshanters, plain white duck, medium crown, 35c ea. Children's Tamoshanters, white pique, with various Naval insignia on crown and band, 75c ea. Children's Tamoshanters, champagne and Yale blue pique, finished in white insignia button on band, 75c ea. Children's Tamoshanters, light blue duck, Naval insignia on crown, 75c ea. Children's Tamoshanters, light weight woolen serge, in cream, red, navy and black, variously embroidered insignia, 75c ea.

Children's Sailor Hats, white duck, stitched brim, pieced crown, 35c ea. Children's Sailor Hats, same style as above of medium blue crash, 35c ea. Children's Sailor Hats, white duck, stitched brim, bell crown, 75c ea. Children's Sailor Hats, white duck, stitched and bound brim, cord and tassels band, eyelet to raise edge of brim, 75c ea. Children's Sailor Hats, crown and top of brim in white, under side of brim in blue, stitched in white, 75c ea. Children's Tamoshanters, plain white duck, medium crown, 35c ea. Children's Tamoshanters, white pique, with various Naval insignia on crown and band, 75c ea. Children's Tamoshanters, champagne and Yale blue pique, finished in white insignia button on band, 75c ea. Children's Tamoshanters, light blue duck, Naval insignia on crown, 75c ea. Children's Tamoshanters, light weight woolen serge, in cream, red, navy and black, variously embroidered insignia, 75c ea.

PELVIC CATARRH CURED.

General Health Greatly Improved by Pe-ru-na.



Mrs. E. Von Stienau, 325 Fifth street, Milwaukee, Wis., writes: "I have been a sufferer for years with female trouble, causing backache and at times terrible headaches. I had also complications from indigestion and heart trouble, so that I often had to lie down. I took six bottles of Peruna. I was then in perfect health, was regular, had no more headaches, in fact, my health is now all that I could wish."—Mrs. E. Von Stienau.

Kidney Trouble Cured. Mrs. M. J. Danley, Treasurer of the Rebecca Lodge, I. O. O. F., writes from 221 First street, N., Minneapolis, Minn.: "I was afflicted for several years with kidney trouble which became quite serious and caused me considerable anxiety. I spent hundreds of dollars trying to be cured, but nothing gave me any permanent relief until I tried Peruna. It took less than three months and only ten bottles to effect a permanent cure."—Mrs. M. J. Danley.

Address The Peruna Medicine Co., Columbus, Ohio, for free book on catarrh written by Dr. S. B. Hartman.

For special directions every one should read "The Ills of Life," a copy of which surrounds each bottle. Peruna is for sale by all chemists and druggists at one dollar per bottle, or six bottles for five dollars.

Those wishing direct correspondence with Dr. Hartman and can wait the necessary delay in receiving a reply, should address Dr. S. B. Hartman, Columbus, Ohio, U. S. A. Benson, Smith & Co. will supply the retail drug trade in Honolulu.

Imports and business men will be present and many of them will speak. Primarily the meeting is to be held to pass resolutions to support the fight of the merchants in the Flouery Kingdom are waging against American merchants. However, speeches and a general discussion, if nothing more strenuous, will be features. The Chinese Consul, Chang Tao Fan, will probably be present, but is not expected to take part in the discussion.

Flaming posters on the walls of Chinatown announce a meeting "to support the boycott of American goods." Local merchants are said to stand ready to contribute considerable money to carry on the fight. In fact, a sum may be raised by subscription tonight.

A Chinese gentleman prominent in business affairs here said today that the more intelligent of the Chinese here, especially those who were born or have lived a long time in Hawaii, are against the boycott, realizing that they will probably lose in the end and that the boycott is certainly going to hurt Chinese merchants in the Territory. One of the speakers billed for tonight is known to be ready to protest against the boycott, but it is doubtful if he will be allowed to proceed, as the meeting is designed in itself to feel against the American commercial invasion of the Orient.

Children's Sailor Hats, white duck, stitched brim, pieced crown, 35c ea. Children's Sailor Hats, same style as above of medium blue crash, 35c ea. Children's Sailor Hats, white duck, stitched brim, bell crown, 75c ea. Children's Sailor Hats, white duck, stitched and bound brim, cord and tassels band, eyelet to raise edge of brim, 75c ea. Children's Sailor Hats, crown and top of brim in white, under side of brim in blue, stitched in white, 75c ea. Children's Tamoshanters, plain white duck, medium crown, 35c ea. Children's Tamoshanters, white pique, with various Naval insignia on crown and band, 75c ea. Children's Tamoshanters, champagne and Yale blue pique, finished in white insignia button on band, 75c ea. Children's Tamoshanters, light blue duck, Naval insignia on crown, 75c ea. Children's Tamoshanters, light weight woolen serge, in cream, red, navy and black, variously embroidered insignia, 75c ea.

Children's Sailor Hats, white duck, stitched brim, pieced crown, 35c ea. Children's Sailor Hats, same style as above of medium blue crash, 35c ea. Children's Sailor Hats, white duck, stitched brim, bell crown, 75c ea. Children's Sailor Hats, white duck, stitched and bound brim, cord and tassels band, eyelet to raise edge of brim, 75c ea. Children's Sailor Hats, crown and top of brim in white, under side of brim in blue, stitched in white, 75c ea. Children's Tamoshanters, plain white duck, medium crown, 35c ea. Children's Tamoshanters, white pique, with various Naval insignia on crown and band, 75c ea. Children's Tamoshanters, champagne and Yale blue pique, finished in white insignia button on band, 75c ea. Children's Tamoshanters, light blue duck, Naval insignia on crown, 75c ea. Children's Tamoshanters, light weight woolen serge, in cream, red, navy and black, variously embroidered insignia, 75c ea.

Children's Sailor Hats, white duck, stitched brim, pieced crown, 35c ea. Children's Sailor Hats, same style as above of medium blue crash, 35c ea. Children's Sailor Hats, white duck, stitched brim, bell crown, 75c ea. Children's Sailor Hats, white duck, stitched and bound brim, cord and tassels band, eyelet to raise edge of brim, 75c ea. Children's Sailor Hats, crown and top of brim in white, under side of brim in blue, stitched in white, 75c ea. Children's Tamoshanters, plain white duck, medium crown, 35c ea. Children's Tamoshanters, white pique, with various Naval insignia on crown and band, 75c ea. Children's Tamoshanters, champagne and Yale blue pique, finished in white insignia button on band, 75c ea. Children's Tamoshanters, light blue duck, Naval insignia on crown, 75c ea. Children's Tamoshanters, light weight woolen serge, in cream, red, navy and black, variously embroidered insignia, 75c ea.

Children's Sailor Hats, white duck, stitched brim, pieced crown, 35c ea. Children's Sailor Hats, same style as above of medium blue crash, 35c ea. Children's Sailor Hats, white duck, stitched brim, bell crown, 75c ea. Children's Sailor Hats, white duck, stitched and bound brim, cord and tassels band, eyelet to raise edge of brim, 75c ea. Children's Sailor Hats, crown and top of brim in white, under side of brim in blue, stitched in white, 75c ea. Children's Tamoshanters, plain white duck, medium crown, 35c ea. Children's Tamoshanters, white pique, with various Naval insignia on crown and band, 75c ea. Children's Tamoshanters, champagne and Yale blue pique, finished in white insignia button on band, 75c ea. Children's Tamoshanters, light blue duck, Naval insignia on crown, 75c ea. Children's Tamoshanters, light weight woolen serge, in cream, red, navy and black, variously embroidered insignia, 75c ea.

Children's Sailor Hats, white duck, stitched brim, pieced crown, 35c ea. Children's Sailor Hats, same style as above of medium blue crash, 35c ea. Children's Sailor Hats, white duck, stitched brim, bell crown, 75c ea. Children's Sailor Hats, white duck, stitched and bound brim, cord and tassels band, eyelet to raise edge of brim, 75c ea. Children's Sailor Hats, crown and top of brim in white, under side of brim in blue, stitched in white, 75c ea. Children's Tamoshanters, plain white duck, medium crown, 35c ea. Children's Tamoshanters, white pique, with various Naval insignia on crown and band, 75c ea. Children's Tamoshanters, champagne and Yale blue pique, finished in white insignia button on band, 75c ea. Children's Tamoshanters, light blue duck, Naval insignia on crown, 75c ea. Children's Tamoshanters, light weight woolen serge, in cream, red, navy and black, variously embroidered insignia, 75c ea.

Children's Sailor Hats, white duck, stitched brim, pieced crown, 35c ea. Children's Sailor Hats, same style as above of medium blue crash, 35c ea. Children's Sailor Hats, white duck, stitched brim, bell crown, 75c ea. Children's Sailor Hats, white duck, stitched and bound brim, cord and tassels band, eyelet to raise edge of brim, 75c ea. Children's Sailor Hats, crown and top of brim in white, under side of brim in blue, stitched in white, 75c ea. Children's Tamoshanters, plain white duck, medium crown, 35c ea. Children's Tamoshanters, white pique, with various Naval insignia on crown and band, 75c ea. Children's Tamoshanters, champagne and Yale blue pique, finished in white insignia button on band, 75c ea. Children's Tamoshanters, light blue duck, Naval insignia on crown, 75c ea. Children's Tamoshanters, light weight woolen serge, in cream, red, navy and black, variously embroidered insignia, 75c ea.

EMIGRANT AGENTS

ARRESTED YESTERDAY

Charged with violating Act 59 of the 1905 Session Laws, prohibiting any person from inducing laborers to go beyond the seas by holding out to them promises of employment, three Japanese hotel keepers were arrested yesterday afternoon. The three men are Matsuda, Yamashiro and Komea, alias Komeya. They were released on \$1000 bail each, and appeared before Police Justice Whitney this morning. The case was remanded until July 5.

The trouble came to a head yesterday when the steamship Stanley Dollar arrived from Yokohama yesterday afternoon. The Dollar will carry probably 700 or 800 Japanese laborers to Victoria and Vancouver. For several weeks past, it is alleged these hotel keepers have been inducing laborers to go to the States. The hotel keepers did this without complying with section 1 of the law, which provides that the annual license fee for emigrant agents doing business shall be \$500, and another section defines an emigrant agent as one engaged in inducing laborers in the Territory to go beyond the limits of the Territory for the purposes of being employed.

There is said to be over a thousand laborers ready to go to the Coast. It is charged that the Honolulu hotel runners have been going out among the plantation laborers and assuring them of profitable employment on the Coast. J. W. Cathcart appeared for the defendants this morning, and Judge Whitney remanded the case until July 5.

A number of laborers who intended to leave on the Stanley Dollar tomorrow will be held here as witnesses. At present there is only one duly licensed emigrant agent in Honolulu. His name is Kikutake. It is said that Kikutake charges each emigrant \$12 for arranging for passports, and that the emigrant further signs a promissory note for \$20, a receipt being given him and this receipt turned over to another agent on the coast is good for transportation to the point where the emigrant will go to work. Kikutake is said to have grown wealthy in the business.

If it can be proved against the three hotel men arrested yesterday that they have been taking these promissory notes, etc., a good case will be made out against them.

The largest crowd that has seen the Alameda depart for months thronged the Oceanic wharf this morning. And the passengers that crowded the popular little vessel's decks bore almost without exception great masses of leis. Many prominent Honoluluans were among the departing passengers, and everybody else got away for a vacation or a business trip or merely a pleasure jaunt. This crowd today probably marks high tide in the outgoing passenger season. The Alameda carried 75 cabin passengers and 300 steerage, the majority of the latter, of course, being Orientals.

Today also is the last time the Alameda will be played off by the Territorial band. For years the little liner has swung out into the stream to the music of the band, and to departing kamaainas after this it will seem like a different boat, with no music, no Captain Berger, to bid them farewell at the Oceanic wharf.

Among the departing passengers is Governor Carter, accompanied by Mrs. Carter. The Governor is en route to Washington, D. C. H. Isenberg and Mrs. Isenberg left for the Coast.

L. B. Kerr, Mrs. Kerr, and two children, Mrs. O. P. Emerson, E. R. Gay, P. M. Hatch and D. J. Fleming were passengers for the Coast. A number of brothers from St. Louis College left on vacation trips. Among them were Brother Bertram, principal of the college; Brother Robert and Brother William.

William H. D. King also departed on a vacation trip. He will take in the exposition before returning.

Only seventeen local people were able to secure accommodations on the coast-bound Canadian-Australian liner Miewers, which arrived yesterday afternoon from the Colonies. Travel from colonial ports is very heavy this month, and the liner was crowded. Seven passengers on the Miewers were for this port. There was no cargo.

The Miewers had fine weather all the way from the Colonies. She was fifteen days from Sydney, and touched at the usual intermediate ports. The vessel sailed for Victoria and Vancouver at 12 o'clock today.

Only seventeen local people were able to secure accommodations on the coast-bound Canadian-Australian liner Miewers, which arrived yesterday afternoon from the Colonies. Travel from colonial ports is very heavy this month, and the liner was crowded. Seven passengers on the Miewers were for this port. There was no cargo.

The Miewers had fine weather all the way from the Colonies. She was fifteen days from Sydney, and touched at the usual intermediate ports. The vessel sailed for Victoria and Vancouver at 12 o'clock today.

Only seventeen local people were able to secure accommodations on the coast-bound Canadian-Australian liner Miewers, which arrived yesterday afternoon from the Colonies. Travel from colonial ports is very heavy this month, and the liner was crowded. Seven passengers on the Miewers were for this port. There was no cargo.

The Miewers had fine weather all the way from the Colonies. She was fifteen days from Sydney, and touched at the usual intermediate ports. The vessel sailed for Victoria and Vancouver at 12 o'clock today.

They Will Broil. Epicures tell us that broiling is a sine qua non of good cooking. To broil you must have live coals. GET THE BEST. Garland Stoves And Ranges. The goods are right. The prices right. Sold on easy terms payable in installments, by the Pacific Hardware Company, Ltd. SOLE AGENTS FOR HAWAII.

STANDING IN LINE THAT'S WHAT PATRONS ARE DOING IN W. Matlock Campbell's Office, 122 King St. Downtown Office—11 to 12:30; Mill Office, Beretania street, 3 to 5 p. m.

THE BORODINO'S FIGHT OFFICERS AND MEN MADE DESPERATE BATTLE TO DEATH

OFFICER ESCAPED TELLS OF EXPERIENCES ON BOARD ROJEST VENSKY'S FLAGSHIP. PICKED UP.

London, June 2.—The Tokio correspondent of the Daily Express sends a story of the battle told by an officer of the battleship Borodino, who is now at Sasebo. The officer says: "Admiral Rojevskensky came on board early in the battle and directed the fighting from the Borodino's flying bridge. At 3 o'clock the Japanese battleships Shikishima and Fujii opened every gun on us. A projectile struck the forward barrette, in which I had charge of a 12-inch gun, and this rendered us all insensible.

"I groped out of the smoke-filled barrette to the deck and found there a rain of projectiles. Dozens were lying dead or wounded at every turn. I returned to the barrette, but was only able to fire two rounds when two projectiles struck us simultaneously, wrecking the barrette, disabling both the 12-inch guns and killing eighteen officers and men."

The officer proceeds to describe how the Borodino, now became a veritable shambles, successive shells destroying the steering gear and ammunition hoists, so that shells had to be carried by hand. Admiral Rojevskensky was injured and transferred to a destroyer, and as the destroyer left she was assailed by a hail of small-arm ammunition.

"It was now 4 o'clock," the officer continued. "The Borodino had been repeatedly struck in the hull and was settling down with no hope of saving her. "The Japanese had broken our battle

5 GOOD REASONS: why you should buy one of our \$25 SUITS: 1—They are all wool, every thread. 2—They follow the latest fashion in style. 3—They are made in the latest patterns and choicest colorings. 4—They LOOK well, FIT well, and WEAR well. 5—They are honestly made, inside and out.

Geo. A. Martin, MERCHANT TAILOR, MERCHANT ST. next POSTOFFICE.

NOTICE! SATURDAY, JULY 1, we will start the Greatest DRY GOODS CLEARING SALE

This City has





**An Opportunity**  
NEVER BEFORE GIVEN  
**The Ladies**  
OF HONOLULU  
IS THAT OFFERED BY THE  
**\$1,000**  
**Oriental**  
**Silk Sale**

This stock of ORIENTAL SILKS is that brought here, one month ago, by Mrs. Jacobson.

**The Globe Clothing Co.**  
Purchased the Entire \$1000.00 worth of SILKS and has  
**PLACED THEM ON SALE**  
As a result, a collection of Princely Bargains, never equaled before in Honolulu, is offered you at prices that insure your pocketbook against vacuum.

**200 SHIRT WAIST Patterns**  
Of OHAKU, CREPE, and HABITU SILK, with Oriental Drawwork and Embroidered Designs of Roses, Cherry Blossoms, etc. No two of these patterns are alike and the colorings are so varied that the tastes of all can be supplied.

THESE SHIRT-WAISTS WILL BE SOLD FROM ..... \$5.50 up to \$15.00

A LIMITED STOCK OF  
**KIMONOS**

Are also included in this magnificent stock of SILKS. The Kimonos contain the Highest Conception of the artistic, in Hand Drawn and Embroidery, of the Oriental mind.

WHILE THEY LAST THEY WILL BE SOLD FROM ..... \$12.00 up to \$20.00

Even if you do not wish to buy, you are invited to call and view the goods. It will be a feast for your eyes if you have a taste for the beautiful. Come early while the line is complete. REMEMBER THE STORE:

**GLOBE CLOTHING CO.,**  
64 Hotel Street.

**NO PRESERVATIVE.** This CREAM is NOT a MAKESHIFT NOR a SUBSTITUTE BUT the REAL **GENUINE ARTICLE**



Put up in sterilized tins to keep good anywhere for any useful period.

This Shows 1-4 lb. Tin.  
Also Packed 1-2 lb., 1 lb., and 1 Pint Tins.

TRY IT WITH "GRAPE NUTS," "FORCE," PORRIDGE, ETC. FULLER PARTICULARS, PRICES, AND BOOKLET ON APPLICATION  
**T. H. DAVIES & CO., Sole Agents.**

**Service, Comfort and Privacy**  
of a home are offered to the transient and boarding public by  
**The Majestic Hotel,**  
SACHS BLOCK,  
Rooms rented with or without board. Special rates to families and tourist parties. Transient island trade especially solicited. Rates by day \$2.50. Telephone 244. MRS. C. BADDACKY, Mgr.

**Real Estate Transactions**

Recorded June 17, 1905.  
Edith Blackman to Henry Waterhouse Tr Co Ltd; AM; mtg W G A Siebert on por lot 378, Wilder Ave, Honolulu; \$600. B 271, p 89. Dated June 17, 1905.  
Samuel Parker and by tr to Abigail K C Parker; M; lands, leaseholds, bldgs, etc, on Hawaii, Maui and Oahu; \$1 and guarantee payment of \$337,500. B 271, p 90. Dated June 14, 1905.  
Joseph A Gilman and wf to Juliette M Atherton; D; Kul 11212, cor King and Punchbowl Sts, Honolulu; \$30,000. B 272, p 141. Dated Nov 11, 1901.  
Oahu Railway & Land Co to Juliette M Atherton; D; lots 7, 8, 9 and 10, blk 40, Pearl City, Ewa, Oahu; \$440. B 272, p 143. Dated Dec 23, 1903.  
Susan K Nye and hab (J H) to Henry A Nye; D; Ap 3, Kul 605, Kapalama, Honolulu, Oahu; \$1, etc. B 272, p 144. Dated June 6, 1905.  
Alexander K Nawahi by aft of mtgee to W C Peacock & Co Ltd; Forc Affdt; por R P 1146, Kul 1738, Waikeka, Hilo, Hawaii. B 268, p 354. Dated June 9, 1905.  
Aleck Johnson and wf by aft of mtgee to First Bank of Hilo Ltd; Forc Affdt; 7500 sq ft land, School St, Hilo, Hawaii. B 268, p 357. Dated June 10, 1905.  
J W Hale and wf to Ah Ho; D; 2 pes land, Makapala, N Kohala, Hawaii; \$118. B 272, p 146. Dated June 14, 1905.  
Recorded June 19, 1905.  
Thomas McKinley and wf to A C Palfrey; PA; special powers. B 274, p 149. Dated Sept 22, 1904.  
Jose T Rabello and wf to Jose de Paiva; D; 16 A land, E Kaupukuhua, Hamakualoa, Maui; \$200. B 272, p 147. Dated June 16, 1905.  
T Akana et al to Emma R Omsted (Mrs); D; 55-100 A land, Palomo, Hanalei, Kauai; \$50. B 272, p 148. Dated June 10, 1905.  
Lihue Plant Co Ltd to Wong Ah Chuck; Permission; to AL of 14 pes land and bldgs, Wailua, Kauai. B 219, p 395. Dated 1905.  
Chong Sing Wal Co; Co-P D; rice planting, etc, Wailua, Lihue, Kauai; 11 yrs, cap stock \$28,000. B 274, p 150. Dated Apr 15, 1905.  
Wong Ah Chuck to Chong Sing Wal Co; BS; leasehold, bldgs, livestock, machinery, tools, etc, Wailua, Kauai; \$10,000. B 274, p 150. Dated Apr 15, 1905.  
Chong Sing Wal Co to Wong Ah Chuck; CM; leasehold, livestock, machinery, tools, crops, etc, Wailua, Lihue, Kauai; \$9000. B 271, p 103. Dated May 1, 1905.  
Leong Hong to Exor of Est of Geo Forsyth; Rel; R P 1217 and 2 pes land, Pulehuiki, etc, Kula, Maui; \$1232.50. B 271, p 108. Dated Mar 1, 1905.  
Est of George Forsyth by Exor to Joseph M Pires; D; R P 1217 and pes land, Pulehuiki, etc, Kula, Maui; \$990. B 272, p 149. Dated June 10, 1905.  
Est of George Forsyth by Exor to John Kaluana; D; 1/2 int in 2 pes land and bldgs, Olowalu Rd, Lahaina, Maui; \$550. B 272, p 150. Dated June 10, 1905.  
Est of George Forsyth by Exor to E A Forsyth; D; pes land and bldg, Omaopio, Kula, Maui; \$540. B 272, p 152. Dated June 10, 1905.  
Wong Leong to Kwong Lee Co; L; pes land, fish pond, bldg, etc, Kailua, Koolau, Oahu; 11 yrs at \$1000 per yr. B 273, p 118. Dated June 17, 1905.  
A C Lovelink to D W Anderson Tr; BS; leasehold, bldgs, furniture, fishing nets, etc, Maunaloa, Honolulu, Oahu; \$750. B 274, p 159. Dated June 17, 1905.  
S Ah Mi to G Akuna; AL; 3 pes land, Wailuku, Maui; \$500. B 273, p 121. Dated Jan 16, 1905.  
Young Hee by atty to Fun Teung; D; pes land, Market St, Wailuku, Maui; 1/2 int in R P 6124, Kul 3448, Waihehu, Maui; \$4000. B 272, p 153. Dated May 1, 1905.  
Fun Teung & wf to Ellen K Robinson; D; pes land, Market St, Wailuku, Maui; 1/2 int in R P 6124, Kul 3448, Waihehu, Maui; \$4000. B 272, p 154. Dated May 4, 1905.  
William T Robinson and wf to D H Case; D; por R P 6498 and pes land, Halaala, etc, Wailuku, Maui; \$1. B 272, p 156. Dated June 1, 1905.  
D H Case and wf to Ellen K Robinson; D; por R P 6498 and pes land, Halaala, etc, Wailuku, Maui; \$1. B 272, p 158. Dated June 8, 1905.  
John Ferreira to Ellen K Robinson; D; int in various lands, etc, Makawao, etc, Maui; \$250. B 272, p 160. Dated June 8, 1905.  
John Ferreira to Wm T Robinson; M; por R P 2629, Kul 398, Halaala, Wailuku, Maui; \$881. B 271, p 109. Dated June 8, 1905.  
P Peck and wf to H P Baldwin; D; por lot 61, Sec B of Patent 4396, Oloa, Puna, Hawaii; ne land; Puaeo, Hilo, Hawaii; pe land, Reeds Island, Hilo, Hawaii; \$2172.10. B 272, p 162. Dated May 26, 1905.  
Samuel S Paschal and wf to Hawn Trust Co Ltd; D; lot B of R P 1769, bldgs, etc, Alakea St, Honolulu, Oahu; \$5000. B 272, p 164. Dated June 5, 1905.  
Nannie R Rice and hab (D) to William G Irwin; ExD; Ap 3 of R P 2138 and various pes land, Kailua, Koolau, Oahu; \$3200, etc. B 272, p 166. Dated June 16, 1905.  
W G Irwin and wf to Nannie R Rice; ExD; R Ps 5583, 5 Aps; 5611, 1 Ap; Grs 2735, 1 Ap; 967, Aps 1, 2 and 3, and Ap 2, R P 7402, Kailua, etc, Koolau, Oahu; \$1. B 272, p 166. Dated June 16, 1905.  
Paupae et al to Onomea Sug Co; L; por Gr 2149, Aleamal, Hilo, Hawaii; 8 yrs at \$85 per yr. B 273, p 122. Dated June 15, 1905.  
Peter McRae et al to Oloa Sugar Co Ltd; CM; cane on lot 3, Oloa Tract, Puna, Hawaii; \$1 and advs. B 268, p 360. Dated May 1, 1905.  
Peter McRae to Oloa Sugar Co Ltd; CM; cane on lot 12, Oloa Tract, Puna, Hawaii; \$1 and advs. B 268, p 360. Dated May 1, 1905.  
Y Shimizu to Oloa Sugar Co Ltd; CM; cane on por lot 31 of Oloa Reservation, Puna, Hawaii; \$1 and advs. B 268, p 372. Dated May 11, 1905.  
Peter Lee to Oloa Sugar Co Ltd; CM; cane on Oloa Homestead lot 8 and Keauu lot, Oloa, Puna, Hawaii; \$1 and advs. B 268, p 378. Dated Mar 30, 1905.  
Peter Lee et al to Oloa Sugar Co Ltd; cane on 8 A land, Oloa, Puna, Hawaii; \$1 and advs. B 268, p 384. Dated Jan 25, 1905.

**CHINESE IMMIGRATION IS VEXED PROBLEM**

Washington, May 26.—Negotiations between the United States and China for a treaty restricting the immigration of Chinese to this country practically have been abandoned. It has been found impossible by the representatives of the two governments to reach a common ground of agreement as to many of the terms of the proposed treaty. The whole subject, therefore, is being held in abeyance until W. W. Rockhill, the recently appointed Minister of the United States to China, shall be settled in Peking. It is expected that he will take up the matter directly.

When Wu Ting Fang was the Minister of China to this country he made an exhaustive study of the Chinese immigration question, ascertaining very precisely, among other things, the American point of view. He maintained consistently that unjust restrictions were thrown by this Government around the immigration of Chinese, but was unable to accomplish anything in the way of lowering the barriers during his sojourn here. In China he is now in a position to make it difficult, if not absolutely impossible, to negotiate a treaty unless the concessions shall have incorporated in it certain provisions for which the Chinese Government contends.

China is anxious to obtain in the proposed treaty liberal definitions of the terms "merchants," "travelers" and "students" in order to relieve such classes from embarrassment on their arrival in the United States. These classes now are admitted to the country, but the restrictions thrown around their entrance are severe. The immigration authorities urge the necessity for such restrictions because of the issuance by Chinese officials, in many instances, of fraudulent certificates indicating that coolies are "students" or "merchants," and, as such, entitled to admission. These certificates have to be passed upon by United States Consuls in China, but they necessarily have to take the word of the Chinese officials for the applicant's social standing, as they have neither the time nor the appropriation to make a personal investigation of each case. Sir Chen Tung Liang Cheng, the Chinese Minister at Washington, has been informed frankly that much of the trouble experienced by merchants and students arises from the action of the Chinese officials in issuing certificates that require investigation here.

When a tentative draft of the proposed treaty was prepared some time ago it was laid before the immigration officials of the Department of Commerce and Labor. Some parts of it did not meet with their approval. The suggestion they made did not suit Sir Chen Tung Liang Cheng, who declined to agree to some of the propositions made by them. That brought the negotiations practically to an end, and there probably they will remain until Minister Rockhill shall reopen them in China.

An intimation is given in official circles that the law, as it stands at present, may be open to attack. If the attack upon it should be made by some of the numerous organizations in this country interested in Chinese immigration and carried to the Su-

**BY AUTHORITY**

**BOARD OF AGRICULTURE AND FORESTRY.**  
All outstanding bills for materials furnished or services rendered the Board of Agriculture and Forestry in the period commencing July 1st, 1904, and ending June 30th, 1905, must be in the office of the Board, Government Nursery, King St., Honolulu, properly certified, if on the island of Oahu; by noon July 10th, 1905; if on the other islands by noon July 15th, 1905.

**C. S. HOLLOWAY,**  
Executive Officer.  
Honolulu, June 14, 1905.  
3100—June 14, 16, 19, 21, 22, 26, 29, 30

**HOLIDAY NOTICE.**  
Tuesday, July 4th, being a legal holiday all offices of the Territorial Government will be closed on that day.  
G. R. CARTER,  
Governor.  
Executive Building, June 16th, 1905.  
3109—June 24, 28, 29.

**Corporation Notices.**

**NOTICE**  
OF ANNUAL MEETING OF THE STOCKHOLDERS OF THE FIRST AMERICAN SAVINGS AND TRUST COMPANY OF HAWAII, LTD.

Notice is hereby given that the annual meeting of the stockholders of the First American Savings and Trust Co. of Hawaii, Ltd., for the election of officers and directors, and for the transaction of such other business as may be brought before the stockholders, will be held at its place of business on Fort Street in Honolulu, Island of Oahu, on Wednesday, the 12th day of July, 1905, at 3 p. m. of that day, Honolulu, June 27th, 1905.  
W. G. COOPER,  
Secretary.  
3111-6t

**MUTUAL TELEPHONE CO., LTD.**  
Notice is hereby given that a new Telephone Directory will shortly be published, and all persons intending to have new telephones installed are requested to make application at an early date.  
Subscribers desiring any changes to be made in their names or places of residence, etc., will please notify the office before July 20th next, after which date no new names will be added to, or changes made in, the new book.  
MUTUAL TELEPHONE CO., LTD.  
Honolulu, June 27th, 1905.  
3111-2w

**NOTICE.**

**INTER-ISLAND STEAM NAVIGATION COMPANY, LIMITED.**  
Notice is hereby given that the Stock books of the Inter-Island Steam Navigation Co., Ltd., will be closed to transfers from the 17th to the 30th day of June, 1905, inclusive.  
By order of the Board of Directors.  
C. H. CLAPP,  
Secretary.  
Honolulu, June 15th, 1905. 3101-14t

**BOOKS CLOSED.**

**WILDER'S S. S. COMPANY.**  
Notice is hereby given that the stock transfer books of Wilder's Steamship Co. will be closed from and including the 1st day of June, 1905, to and including the 30th day of June, 1905.  
By order of the Board of Directors  
(Signed) S. B. ROSE,  
Secretary.  
Honolulu, T. H., May 31, 1905.  
3089-td

Fine Job Printing at The Bulletin Office.  
\*\*\*\*\*  
prems Court of the United States, the result in the absence of a treaty on the subject probably would be a flood of Chinese immigration to the United States.

**Help for Mothers**  
Any woman who is suffering disordered menstruation, bearing down pains, nervousness, or whose life is made desolate by barrenness, can have the same relief Mrs. Vincent secured, by taking Wine of Cardui in the privacy of her home. No physician's treatment necessary. This pure Wine commends itself to every suffering woman.



Mrs. Vincent's Little child.

Will you go to your druggist today and secure the same relief Mrs. Vincent writes about? When the stomach, bowels or liver are affected, Thedford's Black-Draught should be used.

**WINE of CARDUI**  
No. 523 Mission St., SAN FRANCISCO, CAL., Dec. 9, 1903.  
I am happy and pleased to attest to the value of Wine of Cardui for prospective mothers. I took it for three months before my darling baby came and I suffered so little pain I felt I was an exception. The child is happy and healthy and the sunshine of my life. I had hardly any trouble after she was born, and after eleven days was up doing my entire housework and feeling better than I had felt for years. I am the envy of my neighbors because of the unusually healthy child I have and because I never had a sick day myself. I give the entire credit to Wine of Cardui, for I was sickly, pale and thin before I took it, but since I have used it I have been in perfect health, have gained fourteen pounds and enjoy life as never before.  
Hazel Vincent  
Vice-President, Sunnyside Mother's Club

**Oceanic Steamship Company**

**TIME TABLE**  
The steamers of this line will arrive and leave this port as hereunder:

FROM SAN FRANCISCO:	FOR SAN FRANCISCO:
VENTURA . . . . . JULY 5	SIERRA . . . . . JULY 4
ALAMEDA . . . . . JULY 11	ALAMEDA . . . . . JULY 19
SIERRA . . . . . JULY 26	SONOMA . . . . . JULY 25
ALAMEDA . . . . . AUG. 4	ALAMEDA . . . . . AUG. 9
SONOMA . . . . . AUG. 16	VENTURA . . . . . AUG. 15
ALAMEDA . . . . . AUG. 25	

In connection with the sailing of the above steamers, the agents are prepared to issue, to intending passengers, coupon through tickets, by any railroad from San Francisco to all points in the United States, and from New York by any steamship line to all European ports  
FOR FURTHER PARTICULARS APPLY TO

**Wm. G. Irwin & Co., Ltd.**  
OCEANIC S. S. CO., GENERAL AGENTS.

**Pacific Mail Steamship Co.**  
**Occidental and Oriental Steamship Company.**

Steamers of the above companies will call at Honolulu and leave this port on or about the dates below mentioned:

FOR JAPAN AND CHINA.	FOR SAN FRANCISCO.
DORIC . . . . . JULY 8	KOREA . . . . . JULY 4
MANCHURIA* . . . . . JULY 15	COPTIC . . . . . JULY 19
KOREA . . . . . JULY 29	SIBERIA . . . . . JULY 29
COPTIC* . . . . . AUG. 9	MONGOLIA . . . . . AUG. 9
SIBERIA . . . . . AUG. 23	CHINA . . . . . AUG. 18
MONGOLIA . . . . . SEPT. 2	DORIC . . . . . SEPT. 2
	MANCHURIA . . . . . SEPT. 8

\*Call at Manila.

For general information apply to  
**H. Hackfeld & Co., Ltd., Agents**

**AMERICAN-HAWAIIAN S. S. CO.**  
Direct Service between New York and Hawaiian Islands, Via Pacific Coast

**From New York**  
S.S. "OREGONIAN" . . . . . JULY 8  
S.S. "AMERICAN" . . . . . JULY 25  
Freight received at all times at the Company's Wharf, 41st Street, South Brooklyn.

**From San Francisco To Honolulu Direct.**  
S.S. "NEVADAN" . . . . . JULY 13  
S.S. "NEBRASKAN" . . . . . AUGUST 3  
Freight received at Company's Wharf, Greenwch Street, and each month thereafter.

**From Honolulu to San Francisco.**  
S.S. "NEBRASKAN" . . . . . JULY 2  
S.S. "NEVADAN" . . . . . JULY 23

**From Seattle and Tacoma**  
Via San Francisco.  
S.S. "NEVADAN" . . . . . JULY 7  
S.S. "NEBRASKAN" . . . . . JULY 28

For further information apply to  
**G. P. MORSE, H. Hackfeld & Co., Lt.**  
General Freight Agent. AGENTS, HONOLULU.

**Canadian-Australian Royal Mail Steamship Company.**

Steamers of the above line, running in connection with the CANADIAN PACIFIC RAILWAY CO. between Vancouver, B. C., and Sydney, N. S. W., and calling at Victoria, B. C., Honolulu and Suva, Fiji, and Brisbane, are DUE AT HONOLULU on or about the dates below stated, viz:

From Vancouver and Victoria, B. C. . . . . From Sydney and Brisbane. . . . .  
(For Brisbane and Sydney.) . . . . . (For Victoria and Vancouver, B. C.)

AORANGI . . . . . JULY 1

Through Tickets issued from Honolulu to Canada, United States and Europe. For Freight and Passage and all general information apply to  
**Theo. H. Davies & Co., Ltd. General Agents.**

**Hustace-Peck Co., Ltd.**  
**DRAYMEN, 63 QUEEN ST.**  
DEALERS IN  
**Firewood, Stone and Steam Coal.**  
ALSO WHITE AND BLACK SAND. TELEPHONE MAIN 206.

**Union Express Co., Ltd., 63 Queen Street.**  
Having baggage contracts with the following Steamship Co.'s Lines:  
Oceanic Steamship Co. Pacific Mail Steamship Co.  
Occidental & Oriental Steamship Co.  
Wilder's S. S. Co. Toyo Kisen Kaisha Steamship Co.  
We check your outgoing baggage at your homes, saving you the trouble and annoyance of checking on the wharf.  
Incoming baggage checked on steamers of above companies and delivered with quickness and dispatch at your homes.  
TELEPHONE MAIN 86.

**H. J. NOLTE.**  
**The Merchants' Protective Association.**  
THE LARGEST, OLDEST, MOST SUCCESSFUL COLLECTION AGENCY IN THE WORLD.

Established Twelve Years.  
Publishers of Rating Book for the Hawaiian Islands.  
Offices: Rooms 5 and 6 Progress block HONOLULU, H. T.

**GILLMAN HOUSE**  
**BOUQUET CIGAR**  
**Beaver Lunch Room**  
**Yoshikawa**

**ICE** Manufactured from pure distilled water  
Delivered to any part of city by courteous drivers.  
**Oahu Ice and Electric Co.**  
Kewalo. Telephone Blue 3196.  
Fine Job Printing at The Bulletin Office.  
\*\*\*\*\*  
WEEKLY EDITION OF THE BULLETIN, 96 per year.

# Bird Cages

The BRASS WIRE  
The PAINTED IRON WIRE  
And WOODEN CAGES

all sizes, all prices. Suitable for the finest singing Canary, or just right for the big green Pout Parrot. Even a My-nah Bird will learn to talk in one of our cages, just to tell you how fine they are.

Extras for Cages carried in stock.

E. O. HALL & SON, LTD.

"GOOD FOR YOU"

# Alhambra Mineral Water

ELEGANT TABLE WATER. MAKES A DELICIOUS LEMONADE.

BLENDS PROPERLY WITH WINES AND LIQUORS  
POSITIVE CURE FOR RHEUMATISM, GOUT, STOMACH AND KIDNEY TROUBLES.

American Brokerage Co., SOLE AGENTS



**HURRAH**  
for the 4th

## Fire Works

TORPEDO CANDLES, FLAGS, ETC.

Call and See our Large Stock

**Wall, Nichols Co., Ltd.**

## J. LANDO

TRUNKS AND CAPS  
CLOTHING SHIRTS AND UNDERWEAR  
PAJAMAS AND NI SHIRTS SUIT CASES

# "SAVE-THE-HORSE"



It isn't words, it isn't type or page advertisements; it is the truths that ring out sound and clear and impressive—actual results like the following from business men whose standing and reliability can be readily ascertained, which have made "SAVE-THE-HORSE" such a success. Their cured horses are living advertisements, absolute certainties as to the desirability of the remedy for your own case, and with every bottle is a guarantee document as binding to protect you as the best legal talent can make it.

Charter Oak Park, Hartford, Conn., November 21, 1904.  
Troy Chemical Co., Binghamton, N. Y.  
Dear Sirs—I used "Save-the-Horse" on a very bad curb. It cured the lameness and removed a growth as large as a goose egg. The curb was sprung while training. I raced the horse all this fall, and it has never taken a lame step since I stopped the treatment with your remedy.  
J. C. MILLER, Babylon, Long Island, N. Y., November 25, 1904.

Marion, Ohio, November 23, 1904.  
Troy Chemical Co., Binghamton, N. Y.  
Dear Sirs—My horse was kicked on the spavin joint by a horse in next stall, which caused an enlargement of considerable size. I used one bottle of "Save-the-Horse" and the hock is cleaned up so perfectly that you could not tell it was ever injured.  
W. E. MOORE, Reading, Pa., November 29, 1904.

Haverstraw, N. Y., November 22, 1904.  
Troy Chemical Co., Binghamton, N. Y.  
Dear Sirs—My colt had two bone spavins. "Save-the-Horse" cured lameness and took off the buns. Used two bottles.  
DR. L. J. KIRKMAN, Secretary Haverstraw Driving Club, Tontine Stables, New York, November 1904.  
I had a nine-year-old stallion lame over a year. He was not worth \$10. I used your "Save-the-Horse" and he has gone sound ever since. I have driven him 25 miles in one day and would not now take \$250 for the animal.  
WILLIAM MILLER, \$5.00 per bottle. Written guarantee. Spavin, Ringbone (except low Ringbone), as the best legal talent could make it. Send for copy booklet and letters on all Windfall, Injured Tendons and all lameness without scar or loss of hair. Horse \$1. Druggists and Dealers or Express paid may work as usual.

TROY CHEMICAL CO., Binghamton, N. Y.  
Trade supplied by HOLLISTER DRUG CO., HOBORN DRUG CO., and TROY CHEMICAL CO., Binghamton, N. Y., formerly Troy, N. Y.

# Weekly Bulletin, \$1 a Year

## F. L. FERGUSON, D. D. S.

Take a nap. Our preparation "ALVATUNDER" enables us to perform nearly all operations without pain, so you can take a nap if you wish while we work on your teeth. You do not have to suffer the old-fashioned torture here. Let us prove it?

THE EXPERT DENTISTS, 215 Hotel Street

# Our Leaders

**GORDON DRY GIN**  
Cream of Perfection.  
**HERALD PURE RYE**  
Unequaled for Purity.  
**SYLVAN GROVE RYE**  
A Perfect Blend 8 Years Old.  
**KELLOGG A. A. BOURBON**  
Has No Equal; 12-year Guarantee.

We take pride in offering the above with the assurance that a trial order will result in your continued patronage. We also carry a large assortment of wines and liquors.

**Thos. F. McTighe & Co.,**  
WINE AND LIQUOR MERCHANTS,  
83 KING ST.  
TEL. MAIN 140. P. O. BOX 755.

# ORPHEUM THEATRE

J. C. COHEN, Manager.  
Commencing FRIDAY EVENING, June 23, every evening and Saturday Matinee.

**M. B. CURTIS' NOVELTY CO.**  
M. B. CURTIS, Proprietor and Mgr.

Presenting an entirely new repertoire of high class Vaudeville.  
**PRINCESS CHINGQUILLA,**  
An Indian of Royal Blood,  
in Indian Songs and Indian Dances.  
**THE SENSATION OF FOUR CONTINENTS.**

The Debonair Conjuror.  
**RENO THE GREAT,**  
In Magic Up-to-Date.

Presenting a bouquet of mystical novelties culminating with the bewildering Illusions.

**KATCINA,**  
The Flight Through Space, and LURLINE,  
The Creation of Woman,  
**MAJOR A. EDWARD NEWELL,**  
The Cowboy Juggler,  
Newest Pictured Melodies.  
**NEW YORK'S LATEST BIOGRAPHICAL CRAZE,**  
The Count's Dilemma.  
**ERNEST L. BARBOUR,**  
Humorist, Monologist, Impersonator and Imitator.

Popular prices: 75c, 50c, 25c; box seats, \$1.00. Reserved seats at Orpheum Box Office.

# NEW - TO-DAY

## NOTICE TO STOCKHOLDERS.

**HONOLULU RAPID TRANSIT & LAND COMPANY.**

Notice is hereby given that the stock books of the Honolulu Rapid Transit & Land Company will be closed to transfers from the 28th to the 30th days of June, 1905, both dates inclusive.

By Order of the Board of Directors,  
**GEO. P. THIELEN,**  
Secretary Honolulu Rapid Transit & Land Co. 3112-11

## NOTICE.

**WILDER'S STEAMSHIP COMPANY.**

Wilder's Steamship Company will not be responsible for any debts contracted in its name on or after July 1st, 1905, without written authority from its President or Treasurer.

**WILDER'S STEAMSHIP COMPANY.**  
(Signed)  
By its President, **W. O. SMITH.**  
By its Treasurer, **S. B. ROSE.**  
Dated Honolulu, June 28th, 1905.  
3112-1w

# STANLEY DOLLAR TO TAKE EMIGRANTS

The steamship Stanley Dollar of the Dollar Steamship Company arrived in port yesterday from Yokohama, instead of from Seattle, as was erroneously stated. The vessel comes here, as stated yesterday, to carry Japanese laborers to the Coast. She has no freight for this port, her cargo being about 2000 tons of general merchandise, teas, and Chinese imports. She will sail at 3 o'clock tomorrow afternoon.

# NEW BILL TO-NIGHT DUE AT ORPHEUM

There will be a change of bill at the Orpheum tonight when many new features are promised. There will be new songs, new feats of juggling, new tricks and new pictures. The matinee next Saturday promises to be a record-breaker as those in attendance will have the opportunity of meeting a real live princess as Chingquilla will hold a reception on the stage immediately after the performance.

## PASSENGERS ARRIVED.

From the Colonies, per C. A. S. S. Miowera, June 27.—For Honolulu: G. Rennie, H. Berweley, Mrs. Ward, Miss Ward, Milo Palma, Capt. D. Reid, B. G. Greig.

# SHIPPING INTELLIGENCE

TIDES.		ARRIVED.		DEPARTED.	
High	Low	Ship	From	Ship	To
7:11 a. m.	4:40 p. m.	S. S. Stanley Dollar	Bruce, from Yokohama	S. S. Stanley Dollar	Bruce, to Yokohama
7:44 a. m.	5:08 p. m.	C. A. S. S. Miowera	Hemming, from the Colonies	C. A. S. S. Miowera	Hemming, to the Colonies
8:17 a. m.	5:36 p. m.	Stmr. J. A. Cummins	Searle, from Koolau and Waiananalo	Stmr. J. A. Cummins	Searle, to Koolau and Waiananalo
8:50 a. m.	6:04 p. m.	Stmr. Claudine	Bennett, from Hawaii	Stmr. Claudine	Bennett, to Hawaii
9:23 a. m.	6:32 p. m.	Stmr. Mikahala	Gregory, from Kaula	Stmr. Mikahala	Gregory, to Kaula
9:56 a. m.	7:00 p. m.	Stmr. Kaula	Bruhn, from Kaula	Stmr. Kaula	Bruhn, to Kaula
10:29 a. m.	7:28 p. m.				
11:02 a. m.	7:56 p. m.				
11:35 a. m.	8:24 p. m.				
12:08 p. m.	8:52 p. m.				
12:41 p. m.	9:20 p. m.				
1:14 p. m.	9:48 p. m.				
1:47 p. m.	10:16 p. m.				
2:20 p. m.	10:44 p. m.				
2:53 p. m.	11:12 p. m.				
3:26 p. m.	11:40 p. m.				
3:59 p. m.	12:08 p. m.				
4:32 p. m.	12:36 p. m.				
5:05 p. m.	1:04 p. m.				
5:38 p. m.	1:32 p. m.				
6:11 p. m.	2:00 p. m.				
6:44 p. m.	2:28 p. m.				
7:17 p. m.	2:56 p. m.				
7:50 p. m.	3:24 p. m.				
8:23 p. m.	3:52 p. m.				
8:56 p. m.	4:20 p. m.				
9:29 p. m.	4:48 p. m.				
10:02 p. m.	5:16 p. m.				
10:35 p. m.	5:44 p. m.				
11:08 p. m.	6:12 p. m.				
11:41 p. m.	6:40 p. m.				
12:14 p. m.	7:08 p. m.				
12:47 p. m.	7:36 p. m.				
1:20 p. m.	8:04 p. m.				
1:53 p. m.	8:32 p. m.				
2:26 p. m.	9:00 p. m.				
2:59 p. m.	9:28 p. m.				
3:32 p. m.	9:56 p. m.				
4:05 p. m.	10:24 p. m.				
4:38 p. m.	10:52 p. m.				
5:11 p. m.	11:20 p. m.				
5:44 p. m.	11:48 p. m.				
6:17 p. m.	12:16 p. m.				
6:50 p. m.	12:44 p. m.				
7:23 p. m.	1:12 p. m.				
7:56 p. m.	1:40 p. m.				
8:29 p. m.	2:08 p. m.				
9:02 p. m.	2:36 p. m.				
9:35 p. m.	3:04 p. m.				
10:08 p. m.	3:32 p. m.				
10:41 p. m.	4:00 p. m.				
11:14 p. m.	4:28 p. m.				
11:47 p. m.	4:56 p. m.				
12:20 p. m.	5:24 p. m.				
12:53 p. m.	5:52 p. m.				
1:26 p. m.	6:20 p. m.				
1:59 p. m.	6:48 p. m.				
2:32 p. m.	7:16 p. m.				
3:05 p. m.	7:44 p. m.				
3:38 p. m.	8:12 p. m.				
4:11 p. m.	8:40 p. m.				
4:44 p. m.	9:08 p. m.				
5:17 p. m.	9:36 p. m.				
5:50 p. m.	10:04 p. m.				
6:23 p. m.	10:32 p. m.				
6:56 p. m.	11:00 p. m.				
7:29 p. m.	11:28 p. m.				
8:02 p. m.	11:56 p. m.				
8:35 p. m.	12:24 p. m.				
9:08 p. m.	12:52 p. m.				
9:41 p. m.	1:20 p. m.				
10:14 p. m.	1:48 p. m.				
10:47 p. m.	2:16 p. m.				
11:20 p. m.	2:44 p. m.				
11:53 p. m.	3:12 p. m.				
12:26 p. m.	3:40 p. m.				
12:59 p. m.	4:08 p. m.				
1:32 p. m.	4:36 p. m.				
2:05 p. m.	5:04 p. m.				
2:38 p. m.	5:32 p. m.				
3:11 p. m.	6:00 p. m.				
3:44 p. m.	6:28 p. m.				
4:17 p. m.	6:56 p. m.				
4:50 p. m.	7:24 p. m.				
5:23 p. m.	7:52 p. m.				
5:56 p. m.	8:20 p. m.				
6:29 p. m.	8:48 p. m.				
7:02 p. m.	9:16 p. m.				
7:35 p. m.	9:44 p. m.				
8:08 p. m.	10:12 p. m.				
8:41 p. m.	10:40 p. m.				
9:14 p. m.	11:08 p. m.				
9:47 p. m.	11:36 p. m.				
10:20 p. m.	12:04 p. m.				
10:53 p. m.	12:32 p. m.				
11:26 p. m.	1:00 p. m.				
11:59 p. m.	1:28 p. m.				
12:32 p. m.	1:56 p. m.				
1:05 p. m.	2:24 p. m.				
1:38 p. m.	2:52 p. m.				
2:11 p. m.	3:20 p. m.				
2:44 p. m.	3:48 p. m.				
3:17 p. m.	4:16 p. m.				
3:50 p. m.	4:44 p. m.				
4:23 p. m.	5:12 p. m.				
4:56 p. m.	5:40 p. m.				
5:29 p. m.	6:08 p. m.				
6:02 p. m.	6:36 p. m.				
6:35 p. m.	7:04 p. m.				
7:08 p. m.	7:32 p. m.				
7:41 p. m.	8:00 p. m.				
8:14 p. m.	8:28 p. m.				
8:47 p. m.	8:56 p. m.				
9:20 p. m.	9:24 p. m.				
9:53 p. m.	9:52 p. m.				
10:26 p. m.	10:20 p. m.				
10:59 p. m.	10:48 p. m.				
11:32 p. m.	11:16 p. m.				
12:05 p. m.	11:44 p. m.				
12:38 p. m.	12:12 p. m.				
1:11 p. m.	12:40 p. m.				
1:44 p. m.	1:08 p. m.				
2:17 p. m.	1:36 p. m.				
2:50 p. m.	2:04 p. m.				
3:23 p. m.	2:32 p. m.				
3:56 p. m.	3:00 p. m.				
4:29 p. m.	3:28 p. m.				
5:02 p. m.	3:56 p. m.				
5:35 p. m.	4:24 p. m.				
6:08 p. m.	4:52 p. m.				
6:41 p. m.	5:20 p. m.				
7:14 p. m.	5:48 p. m.				
7:47 p. m.	6:16 p. m.				
8:20 p. m.	6:44 p. m.				
8:53 p. m.	7:12 p. m.				
9:26 p. m.	7:40 p. m.				
9:59 p. m.	8:08 p. m.				
10:32 p. m.	8:36 p. m.				
11:05 p. m.	9:04 p. m.				
11:38 p. m.	9:32 p. m.				
12:11 p. m.	10:00 p. m.				
12:44 p. m.	10:28 p. m.				
1:17 p. m.	10:56 p. m.				
1:50 p. m.	11:24 p. m.				
2:23 p. m.	11:52 p. m.				
2:56 p. m.	12:20 p. m.				
3:29 p. m.	12:48 p. m.				
4:02 p. m.	1:16 p. m.				
4:35 p. m.	1:44 p. m.				
5:08 p. m.	2:12 p. m.				
5:41 p. m.	2:40 p. m.				
6:14 p. m.	3:08 p. m.				
6:47 p. m.	3:36 p. m.				
7:20 p. m.	4:04 p. m.				
7:53 p. m.	4:32 p. m.				
8:26 p. m.	5:00 p. m.				
8:59 p. m.	5:28 p. m.				
9:32 p. m.	5:56 p. m.				
10:05 p. m.	6:24 p. m.				
10:38 p.					