

STEAMER TABLE.	
From San Francisco:	
Golden State	Dec. 20
Ventura	Dec. 23
For San Francisco:	
Alameda	Dec. 21
China	Dec. 24
Sierra	Dec. 27
From Vancouver:	
Moana	Dec. 17
For Vancouver:	
Miwaka	Jan. 11

Advertising Is Insurance Against EVENING BULLETIN

3:30 O'CLOCK Business Loss EDITION

ONE VOTE FOR THE EVENING BULLETIN \$1000.00 PRIZE CONTEST. MONDAY, DEC. 19, 1904. THIS VOTE IS GOOD FOR SEVEN DAYS FROM DATE.

VOL. XVI. No. 2950 HONOLULU, TERRITORY OF HAWAII, MONDAY, DECEMBER 19, 1904 PRICE 5 CENTS

Jack Is To Remain In Washington To Work For Hawaii

"I hear," said Governor Carter this morning, "that there is a movement among the business men of this city to raise by subscription a fund for the purpose of keeping Secretary Atkinson in Washington for about a month more after his business in New York has been concluded. I do not know that they have any special purpose in view with the exception of the general furtherance of legislation in favor of Hawaii."

"There is no appropriation by which the Territory could pay Atkinson's expenses for such a stay, but if for instance a bill for improving the harbor would be passed by Congress the business men who had advanced the money would consider themselves amply repaid."

"Prominent business men were interviewed this afternoon on the matter. No one appeared to have heard anything in regard to the proposition of keeping the Secretary in Washington for another month."

"I don't know where the money would be coming from," said a member of the Republican Central Committee. "I know the Central Committee is not considering such plan."

"I have heard of no such scheme and I do not believe that the merchants, that the business men of Honolulu will support the idea. I think such a proposition would be in the nature of an appeal for interference with the work of our Delegate to Congress. I believe that any matters of ours requiring Congressional action should be left in the hands of our Delegate."

Later it was ascertained that such a subscription was being arranged and that the sum of \$500 would be raised.

(Continued on Page 4.)

Weaver Will Favor Land Law Change

Judge Weaver of the Land Court has received the following clipping:

"At the recent national election there was submitted to the voters of Cook County, Ill., which includes the city of Chicago, the acceptance of a recent act of the Legislature requiring executors and administrators appointed after the adoption of the measure, and trustees holding title or power of sale under date, to apply within six months after their appointment to have registered the titles to all non-registered estates which the several decedents they represent might have registered in their lifetime in their own right, and this measure was adopted by a majority of about 200,000 voters."

"I have for some time past thought over a similar change in our land law and am not surprised to see that it has been done in Chicago. I intend to bring a measure similar to the one referred to in this clipping before the Legislature at its coming session."

The Board of Prison Commissioners met at noon today and considered the matter of pardons and commutation of sentences to be recommended to the Governor for action on Christmas day. Six or seven recommendations were decided upon, and the names will be submitted to the Governor during the week. The men to come in for pardons as a Christmas greeting are all personally known to Sheriff Henry, they having been in prison while he was jailer.

Captain Martin and wife, Dr. Von Longo and M. Dearborn will be passengers by the R. P. Rihet for San Francisco on December 21.

RANCH SALE IS OFF

Anticipated sale of Colonel Norris' Kahuku ranch to C. Bolte is "all off," for the present at least. Mr. Bolte, it is understood, wanted to secure an option on the big Hawaii property. Col. Norris has refused the option.

Party Leaders Send Thanks To Stewart

T. McCants Stewart received in the last mail letters from some of the public men, whom he met on the mainland.

President Roosevelt sends a card acknowledging Mr. Stewart's congratulations.

Speaker Cannon writes: "I am in receipt of your favor of the 9th inst., covering congratulations over the election. I had a great accumulation of mail during the campaign and since that time, and have not been enabled to answer your kindly letter before now. It was a great sweep—I thank you for the share you had in bringing about the same. I believe the result will be good for the Republicans and also for our friends, the enemy."

Chief-Justice Taft writes: "I appreciate your kindness in writing me and your cordial good wishes in the fullest possible degree. Permit me to thank you for the excellent work you did for our cause. With best wishes I remain respectfully your friend."

Hon. Elmer Dyer, secretary of the Republican National Committee, who had charge of the campaign in the West, writes: "My dear Mr. Stewart, in thanking you for your kind congratulations, I wish also to thank you for the good work you did in the campaign. No one appreciates better than I do the good you accomplished, and I know of your capacity and of your enthusiasm and interest, and hope for the pleasure of working with you in the future."

Hilo May Not Have Next Term Federal Grand Jury

Judging from the developments which took place in the United States District Court this morning it seems probable that Hilo will not enjoy having a Federal Grand and trial juries in the Hilo term early next year. There are at present no Federal cases in sight where the defendants are residents of the Hilo Island and to have their cases tried in Hilo would mean a big expense to them. To evade this they will probably wish to have their cases continued for the term, which course will save them expense and will only mean a delay of a couple of months.

Judge Dole opened court at 10 o'clock this morning and ordered the drawing of a grand and trial jury for the Hilo term.

At this point United States District Attorney Breckons arose and stated that he did not see that there was any necessity for having juries for the Hilo term under the present circumstances as there would probably be no cases for them to try. All the persons bound over for the term, resided on Oahu and he did not think that the statute contemplated that such persons should be tried in Hilo. The law probably framed for the purpose of giving defendants who lived on the island of Hawaii a chance to be tried in their home district.

If the defendants who are at present bound over for the Hilo term should have their cases tried in Hilo it would mean a great deal of trouble and additional expense to them. They were strangers in Hilo and would have to pay for their board and lodging, as well as the expenses of their attorneys and witnesses on the steamer and in Hilo. Another phase of the matter which should be considered would be that the term would probably be greatly prolonged. While the District Attorney could see to that all the witnesses for the prosecution would be in Hilo when the term opened the defendants probably would not. This would, when the jury returned a true bill against any defendant, lead to his being confined in jail for a week or ten days in order to bring his witnesses from Oahu and the great delays would occur. There were some cases in which witnesses would have to be brought from Koolau district on the other side of the island. To bring them to Hilo would take considerable time.

"However, some cases on Hawaii might occur before the opening of the term," said Judge Dole.

"In that case," answered Breckons, "you have a right to call the jury at any time you please."

Breckons went on to state that there

(Continued on Page 4.)

DESTROYERS IN PORT ARTHUR THE ONLY SHIPS LEFT

WASHINGTON, D. C., Dec. 19, 1904.

To JAPANESE CONSUL, Honolulu.

Admiral Togo reporting, on the 18th inst., the actual state of the Russian ships sunk in the inner harbor of Port Arthur, which is substantially same as previously announced, concludes that they are no longer fit for action. Regarding the Sevastopol, although there are reasons to believe that she was incapacitated for navigation, yet the positive evidence is still unobtainable.

There are at least six Russian destroyers still remaining in Port Arthur. Admiral Togo further reports that while attacking the Russian ships in the outer roadstead in the night of the 14th, one Japanese torpedo boat was disabled and abandoned while survivors were saved. Another torpedo boat was temporarily disabled but was conveyed back. No serious damage for the rest of the crafts was sustained. The total casualties were 10 killed and 14 wounded.

The anchorage of the Sevastopol being close to shore it is difficult to ascertain her damage but several torpedoes were distinctly observed hitting the battleship and exploding. On the night of the 15th our torpedo boat flotillas renewed the attacks on the Sevastopol, Otavsky and some destroyers. They managed to approach close to the enemy's ships and successfully discharged torpedoes; several of which were distinctly observed to have hit and exploded, in spite of the enemy's hot fire, our craft all returned safely. Our total casualties were three killed and three wounded. Our observation station reports on the next morning that one Russian destroyer is aground with masts broken.

(Continued on Page 4.)

The greater experience of persons possessing property or money the more they realize the wisdom of engaging the trust company as executor, trustee, attorney or agent.

The greater the inexperience of such persons, the more the trust company's services are needed.

No charge for consultation.

Our lowest "Money Management" fee at our office by mail.



HAWAIIAN TRUST CO.
Limited,
FORT ST.

PUKOO WHARF FENCE.

Representative-elect Moses K. Nakulua of Molokai this morning called on Superintendent of Public Works Holloway to discuss the new wharf at Pukoo in the construction of which Nakulua has taken an active interest. He complained that the approach to the wharf was bordered by a fence on one side only as there was not sufficient material on hand to build a fence on the other side also. Holloway promised to have the fence built.

Territorial Supreme Court gives unanimous decision today in M. V. Silveira vs. L. Ahio, overruling exceptions from First Circuit. Plaintiff brought assumpsit claiming \$4,467.20 rent due on two leases. He obtained a verdict. Justice Hartwell writes the opinion.

DOGS CAUSE ROW

Joe Futado is under arrest on the charge of assault and battery. The complaining witness is Kale Kaihe, and the defendant is watchman at the lumber yard of Lewers & Cooke, corner of Queen and Punchbowl streets.

Saturday night as Kaihe was going home he was set upon by two dogs belonging to Futado. The native claims that the dogs were deliberately and maliciously turned loose upon him. They tore his legs and body to such an extent that he was unable to go to the Station House for a warrant until this morning.

The dogs owned by Futado are part bull and among the most dangerous in the city when aroused. It is claimed that the native was on the opposite side of the street when the dogs were turned loose.

TO OPEN NEW SCHOOL WAILUKU CHILDREN WILL BE COMFORTABLY HOUSED

Wailuku, Maui, Dec. 17.—The schools of Wailuku have all closed for the holidays and will during the coming week hold their Christmas concerts. The public school will open on January 2d in the new building which is almost completed.

Mr. Copeland is preparing to have an up-to-date opening exercise to which the public will be invited. His work in the school here promises to be a great success.

Frank Thompson, in company with Mesdames Hardy and Lucas, arrived in Wailuku on Saturday.

Mr. and Mrs. P. M. Church of Paia are happy over the arrival of a first boy.

Mrs. D. H. Case has gone to Honolulu to remain during the holidays.

Judge Koovala has been holding court during this week, hearing the ejectment case of Moses Meehela vs. Pioneer Mill Co. The plaintiff was represented by C. W. Ashford and J. L. Cole and the defendant by D. H. Case and John Richardson. Up to date the matter has not been concluded.

Treasure hunting has become the principal occupation of the islanders during the holidays. They dig day after night among the ruins caused by the eruptions of Mount Pelee for gold and other valuables.

Capture Fort and Guns

WASHINGTON, D. C., Dec. 19, 1904.

To JAPANESE CONSUL, Honolulu.

The Port Arthur besieging army reports that at 2:15 p. m. on the 18th inst. our detachment caused a great explosion against the breastwork of the Tunkikwanishan north fort and thereupon made an assault which was followed by fierce fighting with grenades. The enemy offered stoutest resistance.

At 7 p. m. General Samojima proceeded to the caponiere of the counter-scarp, then made a great assault and captured the above fort at 11:50 p. m. We immediately constructed defensive works and our possession was rendered firm by the morning of the 19th. We captured five field guns, two machine guns, and a great quantity of ammunition. Forty Russian corpses were found within the fort. Our casualties are not ascertained yet, but it is believed to be not heavy.

EXPECT REPORT FRIDAY.

The Grand Jury met again this morning and will probably sit through the greater part of the week. A report had been expected to be filed today but owing to the fact that the investigations of the Toepfelmann affair have consumed more time than had been expected, the jury will probably not report before Friday, when it will file a bunch of indictments and make its final report.

RHODES DAMAGES REDUCED BY HALF

Damages awarded by jury in May last to Mrs. Mary A. Rhodes for being refused a transfer to a connecting line by the Rapid Transit Company have today by Territorial Supreme Court decision been cut in half.

Jury verdict gave Mrs. Rhodes \$500 damages; Supreme Court thinks \$250 is sufficient. Rapid Transit appealed from jury verdict and the victory is divided. Upon the plaintiff filing within ten days a remittitur for one-half of the damages named in the verdict, the exceptions of the Rapid Transit people will be overruled; otherwise a new trial is ordered.

Says the opinion, written by Justice Hatch, in part:

This was an action by Mary Rhodes against the Honolulu Rapid Transit & Land Company, defendant, for damages for injuries done to plaintiff by the servants of the defendant corporation in ejecting plaintiff from a car of the defendant.

The evidence shows that the plaintiff and her husband had attended services at St. Clement's church on Wilder avenue on Sunday, the 31st day of May, 1902. The husband, desiring to go to the office where he was employed on Fort street, between King and Merchant, took a Hotel street car at the corner of Makiki and Wilder avenue, inviting his wife to accompany him, and paying her fare. On reaching the corner of Fort and Hotel streets the husband alighted from the car, having made the arrangement with his wife that she should remain on the car and proceed to Liliha street and should there transfer to a King

LIGHTHOUSE TENDER PLANNED FOR HAWAII.

[Associated Press Special Cable.]
WASHINGTON, D. C., Dec. 19.—Secretary Shaw has transmitted to the House the estimates of Metcalf for \$140,000, to be appropriated for a lighthouse tender to be used in Hawaii.

NEW FORT TAKEN.

[Associated Press Special Cable.]
TOKIO, Japan, Dec. 19.—The Japanese have occupied the north fort of East Keiwan mountain.

FOUR TORPEDO BOATS SUNK.

[Associated Press Special Cable.]
TIENTSIN, China, Dec. 19.—It is reported here that four Japanese torpedo boats were sunk in the attack on the Sevastopol.

PLAGUE IN RUSSIAN TERRITORY.

[Associated Press Special Cable.]
ST. PETERSBURG, Russia, Dec. 19.—An outbreak of plague has occurred in the Siberian factories preparing the coats for the troops. The delivery has been suspended.

FOUR LIVES LOST.

[Associated Press Special Cable.]
NEW YORK, N. Y., Dec. 19.—Four men were killed and a million gallons of oil destroyed in a fire on the oil barge Long Branch.

NOT REMOVED BUT WILL RESIGN.

[Associated Press Special Cable.]
WASHINGTON, D. C., Dec. 19.—The removal of Judge Baker of New Mexico has been revoked. He will be allowed to resign.

Alfred Benjamin & Co.
MAKERS * NEW YORK
Correct Clothes for Men



It's true there are suits and overcoats just as seasonable, fabrics just as fine, but there the equality between usual ready made and that bearing this label

Alfred Benjamin & Co.
MAKERS * NEW YORK

ends. No other shows the perfect fit, the absolute conformity with the latest decrees of fashion; yet preserves the quiet, elegant dignity which has made the

ALFRED BENJAMIN & CO.
CLOTHING

appeal so strongly to men of correct idea in dress.

For sale only by

THE KASH CO., LIMITED

REAL TAILOR-MADE READY-TO-WEAR

It's true there are suits and overcoats just as seasonable, fabrics just as fine, but there the equality between usual ready made and that bearing this label

Alfred Benjamin & Co.
MAKERS * NEW YORK

ends. No other shows the perfect fit, the absolute conformity with the latest decrees of fashion; yet preserves the quiet, elegant dignity which has made the

ALFRED BENJAMIN & CO.
CLOTHING

appeal so strongly to men of correct idea in dress.

For sale only by

THE KASH CO., LIMITED

WATER PIPE BREAKS.

The blowing out of a hydrant, of the new Nuuanu water pipe line yesterday morning, kept the residents of the section in the vicinity of Nuuanu avenue without water for some time. The break occurred outside the Atong place near School street and was repaired in a couple of hours. Last night a break occurred in the pipe below School street. Both breaks were probably caused by the settling of the pipe.

Everything in the candy line. Honolulu Candy Co.

FURNITURE

LASTING PRETTY USEFUL

For Holiday Gifts

We have the largest and most complete stock to be found in the islands at our two fine Young Building Stores.

J. HOPP & CO.
1033 Bishop St 1059

Panama HATS \$10

USUA PRICE \$15.00, ANY SHAPE DESIRED

ASCOTT, 4 IN HANDS, BAT, CLUB, AND WINDSOR TIES

Bath Robes

NEGLEEVE SHIRTS, STRAW AND FELT HATS OF MEN AND BOYS.

Linen Handkerchiefs in all grades; all fine Christmas gifts at

Levingston, 1075 Bishop, Young Bldg.

Christmas Packages

Have them handled to or from OAHU RAILWAY, and to or from HILO by

Wells, Fargo & Co.

EXPRESS

Free wagon service in business district, Honolulu.

OFFICE, MASONIC TEMPLE.

CHRISTMAS SLIPPERS FOR MEN AND WOMEN

There's a whole lot of sentiment about a pair of slippers for house wear in the evenings, and there's a whole lot of common sense. People used to buy them more for sentiment; they buy them now for comfort as well. They make excellent Christmas gifts.

MEN'S SLIPPERS IN KID, CALF, LIZARD AND MONKEY SKIN

WOMEN'S SLIPPERS FOR HOUSE WEAR and FELT SLIPPERS FOR COLD NIGHTS.

Manufacturers' Shoe Co., Ltd
1951 FORT STREET.

MASONIC TEMPLE



MONDAY Eastern Star. TUESDAY. WEDNESDAY. THURSDAY. FRIDAY Pacific-Installation. SATURDAY. All visiting members of the order are cordially invited to attend meetings of local lodges.

HARMONY LODGE, No. 3, I. O. O. F. Meets every Monday evening at 7:30 in I. O. O. F. Hall, Fort street.

MYSTIC LODGE, No. 2, K. of P. Meets every Tuesday evening at 7:30 o'clock in K. of P. Hall, King street.

OAHU LODGE, No. 1, K. of P. Meets every Friday evening at 7:30 o'clock in K. of P. Hall, King street.

HONOLULU LODGE No. 416, B. P. O. E. Meets in their new hall, on Miller and Beretania streets, every Friday evening.

Wm. M'KINLEY LODGE No. 8, K. of P. Meets every Saturday evening at 7:30 o'clock in K. of P. Hall, King street.

HONOLULU HARBOR, No. 94, A. A. of M. & P. Meets on first and third Sunday evenings of each month at 7 o'clock at K. of P. Hall.

Wm. G. IRWIN & Co., Ltd. President and Mgr. JNO. D. SPECKELB. 1st Vice Pres. W. M. GIFFARD. 2nd Vice Pres. H. M. WHITNEY. Treasurer. RICHARD IVERS. Secretary. A. C. LOVEKIN. Auditor.

FIRE INSURANCE

THE B. F. DILLINGHAM CO. LIMITED. General Agent for Hawaii. Atlas Assurance Company of London. Phoenix Assurance Co. of London. New York Underwriters' Agency. Providence Washington Insurance Co. Phoenix Insurance Co. of Brooklyn.

ICE

Oahu Ice and Electric Co., Kewalo. Telephone Blue 3151

COTTON BROS. & CO.

Waikiki Inn. Still Doing Business at the Old Stand.

M. Phillips & Co. Wholesale Importers and Jobbers. EUROPEAN AND AMERICAN DRY GOODS.

Sachet Powder

IN BULK FOR CHRISTMAS

MANY NEW AND DELIGHTFUL ODORS

Hollister Drug Co., LIMITED.

1056 Fort Street.

WESTERMAYER PIANOS

Baby Carriages

Pansy Stoves

"Household" Sewing Machines

Hoffschlaeger Co., Limited,

25 King Street, near Bethel

Wm. G. Irwin & Co., Ltd.

AGENTS OF THE OCEANIC STEAMSHIP COMPANY OF SAN FRANCISCO, CAL.

DAVID DAYTON

Lots for Sale in KAPIOLANI PARK ADDITION, KALIHU, and other desirable localities.

Horse Shoeing.

W. W. Wright Co. LIMITED.

BUILDING MATERIALS OF ALL KINDS. Dealers in Lumber and Coal.

Dr. N. S. Fairweather

NEW YORK DENTAL PARLORS

Everything clean and thoroughly sterilized. Prices the lowest in the city. See my samples at the entrance. NO LADY ASSISTANT.

LOCAL AND GENERAL

Read "Wants" on page 6. Honey raising at Kihai is prospering. J. N. Wilcox of Kamae is in the city.

Freighter Nevada will fall due on Wednesday from San Francisco. Have your old Panama hat made like new. Globe Clothing House.

Harmony Lodge, No. 3, I. O. O. F. meets tonight at 7:30 in I. O. O. F. Hall. H. F. Wichman advocates asphalt paved streets for the business section.

Steamship Alameda sails for San Francisco at 9 o'clock Wednesday morning. Take thought for the morrow, and lay in a stock of irrigation. Get it at the Panticon.

J. R. Bergstrom returned from a business trip to Kaula on the W. G. Hall yesterday. Among the passengers from Maui on the Claudine was Mrs. Irene Crook and W. C. Crook.

World-touring Automoblist C. J. Gilden has already traveled 20,000 miles in his machine. Allan Herbert while on the mainland ordered a new 16-horse power, 1905 model, motor car.

H. J. Shoemaker, from San Francisco, has arrived on Maui to be night chemist in Paunene mill. The Noeau, for Kaula, and Likelike, for Maui and Moehai, will both sail at 5 o'clock this afternoon.

Palama Chapel Christmas tree celebration takes place Wednesday at 7:30 p. m. King and Liliha streets. Mrs. H. A. Bain, of Maui, arrived in the Claudine yesterday to visit her parents, Mr. and Mrs. W. O. Smith.

Senator J. T. Brown of Hilo says the people of Hilo want county government, of course. He will urge a break-water for Hilo.

Do you notice that we cater to all the successful receptions, parties, banquets, etc. Elite Ice Cream Parlors, Telephone 182 Main.

Steamer W. G. Hall, which arrived yesterday from Kaula, brought 3,000 bags of sugar, 25 wine barrels, 9 bags coconuts, 1 horse and 52 packages.

The shopping district was thronged with holiday buyers Saturday evening until a late hour. The crowd was merry and a lively business was done generally.

A party of tourists has been booked for the steamer Ventura by Agent Jenifer of the Los Angeles branch of the Hawaii Promotion Committee. The Ventura sails from San Francisco on Thursday next.

It is said that sugar plantations in the Hawaiian Islands are being abandoned. A commission will be issued to take up the abandoned plantations. J. G. Corra appeared for a man who claims to be a nephew of the deceased and made the motion for the same.

WORLD NEWS BY CABLE

STOESSEL UNDESPAIRING. St. Petersburg, Dec. 17.—Gen. Stoessel's report, brought out of Port Arthur on a blockade-runner, is undepressing. He has rationed for three months and ammunition for a longer period.

SEVASTOPOL DISABLED. Tokyo, Dec. 17.—The Russian battle ship Sevastopol was torpedoed ten times. She is aground and evidently completely disabled.

NO FALL IN SIGHT. St. Petersburg, Dec. 18.—Dispatches from General Stoessel of December 10 declare his ability to hold Port Arthur for a long time.

TWO BOATS LOST. Tokyo, Dec. 18.—The Japanese have lost two torpedo boats together in the operations against the battleship Sevastopol at Port Arthur. The Russians have abandoned the Peresviet, Poltava, Pobieda, Pallada, Bayan and Retvizan.

MUKDEN SITUATION. Mukden, Dec. 18.—Artillery fighting continues. The transport service is working well. The soldiers are comfortably housed. Prices are high. Twenty-eight thousand Chinese refugees are being supported.

COMMANDER ESCAPES. Shanghai, Dec. 18.—The commander of the Russian torpedo boat escaped to Vladivostok in the steamer Vigra. Russian torpedo boat destroyer Rastoropny with dispatches succeeded in escaping from Port Arthur and arrived at Chefoo, China, November 16. On the delivery of her dispatches she was blown up by her crew to prevent capture.

SHORTAGE OF FOOD. Oku's Headquarters, Dec. 18.—There is a serious shortage of food and fuel among the Chinese here. Firewood is \$40 a ton. The military situation is unchanged.

HABERT HOME AGAIN. Paris, Dec. 18.—Habert, who was banished five years, has returned and been welcomed by thousands of the populace.

WATCHING MACEDONIA. London, Dec. 18.—An aggravation of the Macedonian situation is occupying the attention of the Powers.

STORM IN EAST. New York, Dec. 18.—A violent storm has occurred from New Jersey to and along the New England coast. Many disasters to small craft are reported. Eight inches of snow fell in this city.

STUDENTS DISPersed. St. Petersburg, Dec. 18.—The police and Cossacks dispersed a demonstration of 3000 students. Sixty were injured and 300 arrested.

THOMAS SQUARE CONCERT. Territorial band gives the following concert at Thomas Square at 7:30 this evening: Part I. Overture—"Fra Diavolo"....Anber Romanos—"In the Valley"....Losey Grand Selection—"Parisina" Donizetti Vocal—Hawaiian Songs, arr. by Berger Mrs. N. A. Arai. Part II. Medley—"Musical Review"....Riviera Ballad—"Star of Bethlehem"....Adana Waltz—"Reverie" (new)....Waldfreud March—"Uncle Sammy"....Holzman "The Star Spangled Banner."

FENCING CLAUSE. Forester Hosmer, reporting on the proposition of the Haleakala Ranch Co. of Maui to set aside Makawao as a forest reserve, says: In case an exchange of land is consummated, a fencing clause should be inserted as a part of the contract. The one suggested by the Haleakala Ranch Company in their letter meets with my approval. It reads as follows: "To fence and keep fenced during the term of the charter of the company, all portions of this forest reserve adjoining the Haleakala Ranch lands, wherever fencing is necessary to keep stock out of the forest."

A POINTER FOR CHRISTMAS PHOTOGRAPHS. To those desiring photos for Christmas, we would advise an immediate appointment. Time is getting short and work is increasing. Also procure our new 1905 calendar, 50 cents each, ready for mailing. Rice & Perkins, Hotel St., Mett-Smith Bldg.

The Frank Antone heirship matter was brought up before Judge Robinson last Saturday but was continued. A commission will be issued to take up the abandoned plantations. J. G. Corra appeared for a man who claims to be a nephew of the deceased and made the motion for the same. Cecil Brown represented a woman who claims to be a daughter of Antone. About \$200 is involved.



A. N. SANFORD, OPTICIAN. BOSTON BUILDING, FORT STREET. Over May & Co.

Chinese Fair.

Saturday, December 17, FROM 11 A. M. TO 9 P. M., At the Residence of MR. AND MRS. W. M. GRAHAM.

BENEFIT OF ST. PETER'S PARISH. Admission 25 cents. Children under 14 years, 10 cents.

CHOICE STOCK To arrive per S. S. Nevada December 21

5 Fine Bred MILCH COWS Enquire of CLUB STABLES FORT ABOVE HOTEL STREET. Telephone 109 Main.

POTATOES 1c. A LB. UPWARD. APPLES ONIONS —AT THE— Potato Warehouse SMITH ST. NEAR KING.

Our \$65 WHITE BRONZE MONUMENTS. Are marvels of beauty and durability. They stand 3 feet 6 inches, the four sides are fitted with removable tablets with raised letters. Engraved by the Scientific American as a most perfect and strictly everlasting. So beautiful designs and prices at Holmes' office, Bethel Street. H. CANNON, Sole Agent for Islands Box 1.

The Lewin-Meyer Co.

Epicurean and Palace Goods. E. J. WALKER, Wholesale Agent.

William T. Paty, CONTRACTOR AND BUILDER. ALAKEA ST. All classes of Building Work promptly and carefully executed. Office 'Phone Blue 1801. Residence 'Phone Blue 2332.

Special Sale

of SAUCE PANS and PAINTS. Come early and take your choice. A. FERNANDEZ & SON, Nos. 4450 King St., Katay Block, bet. Nuuanu and Smith Sts.; Tel. Main 189. Tel. Main 339. Res. Tel. White 53

Mrs. E. M. Taylor, FLORIST. Alexander Young Building. Strawberry and Carnation Plants for sale.

Enos. Bros.,

House and Decorative Painting, Paper Hanging, Kalsomining and Tinting. All orders executed with style and with the best of materials. Estimates given.

Blank books of all sorts, ledgers, etc., manufactured by the Bulletin Publishing Company.

Granite and Bronze Monuments At Prices To Suit.



Hawaiian Iron Fence and Monument Works, Ltd. 176-180 KING STREET.

NOW WE'RE OFF?

We are prepared to supply the People of Honolulu with Freshest of ISLAND MEATS. Also, Garden Produce of all kinds; Butter, Eggs, Chick ens, Turkeys, Sucking Pigs, Bacon, Ham; in fact, everything a FIRST CLASS MARKET is called upon to furnish.

The ISLAND MEAT CO., JAS. E. WESTBROOKE, Manager.

TELEPHONE MAIN 76. FORT ST., OPP. LOVE BLDG. PACIFIC TRANSFER CO. WILL CALL FOR YOUR BAGGAGE

We pack, haul and ship your goods and save you money. Dealers in STOVE WOOD, COAL and KINDLINGS. Storage in Brick Warehouse, 126 King St. Phone Main 58

Castle & Cooke, Ltd HONOLULU. Commission Merchants Sugar Factors

AGENTS FOR: The Ewa Plantation Co., The Waialua Agricultural Co., The Kona Sugar Co., The Waimea Sugar Mill Co., The Fulton Iron Works, St. Louis, Mo., The Standard Oil Co., The Geo. P. Blake Steam Pumps, Weston's Confiturals, The New England Life Insurance Co. of Boston, The Aetna Fire Ins. Co. of Hartford, Conn., The Alliance Assurance Co. of London.

Alexander & Baldwin LIMITED. OFFICERS.

J. B. Castle, First Vice President. M. Alexander, Second Vice Pres. J. P. Cooke, Treasurer. W. O. Smith, Secretary. Geo. R. Carter, Auditor. Sugar Factors and Commission Agents

AGENTS for Hawaiian Commercial & Sugar Co., Haku Sugar Co., Pala Plantation Co., Nabiku Sugar Co., Kihou Plantation Co., Hawaiian Sugar Co., Kahului Railroad Co.

C. Brewer & Co., Ltd. Queen Street, Honolulu, T. H.

Agents for: Hawaiian Agricultural Co., Ooaka Sugar Plant Co., Onomea Sugar Co., Honomea Sugar Co., Waialua Sugar Co., Mahee Sugar Co., Haleakala Ranch Co., The Planters' Line of San Francisco Packets, Chas. Brewer & Co.'s line of Boston Packets.

Castle & Cooke IMPORTERS

LIFE and FIRE Insurance - Agents. AGENTS FOR: NEW ENGLAND MUTUAL LIFE INSURANCE CO. OF BOSTON. AETNA FIRE INSURANCE COMPANY OF HARTFORD.

HONOLULU IRON WORKS

Improved and Modern SUGAR MACHINERY of every capacity and description made to order. Boiler work and RIVETED PIPES for irrigation purposes a specialty. Particular attention paid to JOB WORK, and repairs executed at shortest notice.

BISMARK STABLE CO., LTD. WAILUKU, MAUI.

TELEPHONE 226. BISMARK BRANCH STABLES LAHAINA, MAUI.

Hacks, Carriages, Buggies and Saddle Horses on short notice. Carriages meet all steamers. Competent drivers, reasonable rates, new vehicles and live stock.

Wm. G. IRWIN & Co., LTD. Agents for

Western Sugar Refining Co., San Francisco, Cal. Baldwin Locomotive Works, Philadelphia, Pa. Newell Universal Mill Co., Manufacturers of National Case Shredder, New York, N.Y. Paraffin Paint Company, San Francisco, Cal. Olandt & Co., San Francisco, Cal. Pacific Oil and Gas Station Co., San Francisco, Cal.

P. H. Burnette, Attorney-at-Law and Notary Public.

Real Estate, Loans, Collections. Phone: Office, Main 275; Res. Wh. 1341 Office, 79 Merchant St., Honolulu.

Y. Wo Sing & Co. FRUITS AND GROCERIES.

Fresh provisions and fruit by every California steamer. Fresh Island butter from Hawaii. 1123 Fort St. and 1186 Nuuanu St. 2875-41 P. O. Box 961. Tel. White 925.

SANG CHAN, MERCHANT TAILOR.

HOTEL STREET, HONOLULU. Suits made to order in the latest styles. Perfect fit guaranteed. Clothing cleaned, dyed and repaired.

Yoshikawa

The Bike Doctor. I have a big stock of wheels. Repairing our specialty. Wheels Rented. Two Stores: 163 King St., Hotel near River. 188 HOTEL STREET near RIVER. Bicycles and Bicycle Sundries; Repairing a Specialty. Goods not called for in 30 days will be sold.

OPEN EVENINGS 'TILL CHRISTMAS

Sachs Store FOR CHRISTMAS GOODS

HONOLULU'S UP-TO-DATE STORE

HANDSOME HOLIDAY FANS Spangled Fans from 50c upward.

GIFT DAY MONDAY, DEC. 19th Handsome Painted Placques Will be given away with \$1 purchases.

LUNDBORG'S PERFUMES 30c a box of 5 bottles Larger size bottles from 25c upward in fancy boxes.

SEE OUR 50c HOLIDAY TABLE

IT IS FULL OF USEFUL AS WELL AS ORNAMENTAL GOODS, AT VALUES UP TO \$1.00. EVERYTHING ON THE TABLE AT 50c EACH. HERE ARE A FEW ITEMS THAT 50c WILL BUY:

MEN'S SILK HANDKERCHIEFS, INDIAN BEAD BELTS, FANCY BOXES FOR GLOVES, HANDKERCHIEFS, RIBBONS, ETC., METAL ASH TRAYS, FANCY PILLOW TOPS, CUSHION BAGS, CHILDREN'S HAND BAGS, NECKWEAR, SPANGLED FANS, LACE TIES, DOLL PIN CUSHIONS, BURNT LEATHER BAGS, CARVED LEATHER BELTS, KEY RACKS, WASH BAGS, IRISH POINT SQUARES AND SCARFS, ETC.

N. S. Sachs' Dry Goods Co., Ltd

STERLING SILVER NOVELTIES (Guaranteed Sterling) Glove Darners, 60c, Paper Cutters, 50c, Gents' moustache combs, sterling silver backs, 75c, Sterling Hair Curlers, 50c, Sterling Shoe Horns, 60c, Sterling Stamp Seals, 60c, Sterling Knives, 50c, Sterling Baby Spoons, \$1.25, Sterling Neck Chains, \$1.25.

HOLIDAY HANDKERCHIEFS Best Values in the City. At 25 cents a box, Children's Embroidered Initial Handkerchiefs. At 20 cents a box, Children's Fancy Border Handkerchiefs. At 15 cents each or \$1.50 dozen, Best bargain of the season. Ladies' Fine Sheer Linen Handkerchiefs, Hand Embroidered Initial. At \$1.75 a box, Ladies' fine embroidered Handkerchiefs, pure linen, put up in fancy boxes, assorted patterns in box.

HOLIDAY NOVELTIES Metal Ash Trays, 35c, Card Counters, 35c, Burnt Leather Calendars, 25c, Fruit Pin Cushions, 35c, Coral Necklaces, 50c, Scratch Pads, with pencil, book form, 35c, Cherry Wood Log Cabinets, 75c, Grandpa's Cherry Wood Pipe, 40c, Smokers' Sets, new design, \$1.25.

MAILE BEATS PUNAHOU CLOSE AND HOT GAME DELIGHTS BIG CROWD

PUN MISS GOAL AND LOSE THE CONTEST BY ONE POINT: 6 TO 5—TWAS A MAGNIFICENT BATTLE.

Carloads of people went to the football game Saturday afternoon expecting to witness the most hotly contested game of the season, and carloads of folks went away declaring that the closeness and hotness and strenuousness of the battle had far exceeded their expectations. The Mailes won, 6 to 5, but they had the struggle of their lives to keep the score of their opponents down. Never has such excitement been produced on the local gridiron; it seemed that the Maile crowd had ranged itself on one side of the field, while the Punahou throng was lined up on the other, exchanging the most lively din in the way of encouragement to the boys with whom they sympathized and yelling like mad at every clever play. Men shouted and women screamed; voices waved frantically here and there and the roar of the multitude swept like great waves of sound across the turf whereon the harness teams wrangled and mixed and charged and beat upon each other like contending demons.

The fight was terrific and yet the play was without selfishness. When the sport started both teams were sure of the result; they both believed the victory theirs; and the opinion of the crowd was about evenly divided. During the first few minutes' play it was difficult to say how things would terminate. The Mailes were strong, like whirlwinds; the Punahous also were forceful in their work and fierce in endeavor, but their adversaries were like the fiercer. Plunkett, the Mailes again proved himself a battering-ram. In the first half the Mailes scored a touchdown and a goal; the cheering was tremendous. The Punahou opened the second half with an onslaught that won the admiration of the hundreds. They accomplished a magnificent touchdown but failed on the goal. Although they then kept the game in the enemy's camp and fought an aggressive fight, they had not time to do further work and time was called with the score 6 to 5 for the Mailes.

The toss was won by the Mailes and they kicked off, Freeth sending the pigskin to the 25-yard line of the Punahou. Here Damon covered it with his body, but the Punahous fumbled; a punt by Judd was blocked; Mailes got the ball on the 20-yard line. Then the Punahou boys secured the ball on downs; they suffered for being off side; Judd had to kick and punted for 50 yards; the ball rolling to Clark who ran in five yards. Mailes smashed at the left side for advances. Sam Johnson had to quit on account of an injured knee. Plunkett knocked ten yards out of the opposition and a similar gain was made on every play. Spivako took left half in place of Johnson. Mailes continued to go through the center. Vanhulzen was taken over the line for the first touchdown, 18 minutes after the kickoff. Freeth kicked the goal. Walker and Fuller came into the game in the second half. The former kicked to Mailes' 5-yard line. Vanhulzen broke center for fifteen; Punahous forced Mailes to kick. Freeth sent it to Turner, 25 yards; who ran in with the ball for ten yards; Punahous now kicked continuously, making good gains, attacking right tackle. Center of the Mailes was ruled off for playing after the blowing of the whistle. Bill Campbell entered the game. When the ball was on the Mailes' 5-yard line the Mailes secured the ball after a hot tussle; on their second down they fumbled and the ball was pretty snatched by Turner who made a splendid run for a touchdown. A dispute arose as to off-side play; touchdown was allowed as the Mailes had offended in the same manner. Goal was missed by Fuller. Fish Alexander injured a leg and was obliged to leave the field after warm playing. The ruling off of Coulter was deeply resented by the members of his team who feel that he played a splendid game and was unjustly ruled against. Line-up was as follows: Punahou—L. Judd, c.; A. Judd, r.; R. Johnson, l.g.; Alexander, r.t.; Waterhouse, l.t.; Damon, r.e.; Robinson, l.e.; G. Judd, q.; Turner, r.h.; Johnson, l.h.; Macfarlane, t.

Picturesque Lights FOR THE MODERN HOME!

Flickering candle light is picturesque. INCANDESCENT ELECTRIC LIGHTS are clean, healthful, brilliant and picturesque too, if hidden in a paper flower or glass seashell.

If word is sent to this office an agent will call to explain the advantages in full.

Hawaiian Electric Company, limited. Office King St., near Alakea. Phone Main 300.

GUY OWENS Electrical Construction Co., Ltd. ESTIMATES FURNISHED ON ELECTRICAL WORK AND SUPPLIES OF EVERY DESCRIPTION. 1120 UNION STREET Near Hotel Street. TELEPHONE MAIN 315.



Time to Order Your Christmas Turkey

Many good things will be on hand for the merry Christmas dinner.

Geese, Corn Fed Turkeys, Chickens, Wild Ducks, Rabbits, Suckling Pigs, etc.

Order by Telephone if you choose.

Metropolitan Meat Company, Limited, Tel. Main 45.

Mailes—Buckle, c.; Clifton, l. e.; Ellis, r.g.; Jarrett, l.t.; Coulter, r.t.; Fernandez, l.e.; Freeth, r.e.; Clark, q.; Plunkett, l.h.; Heilbron, r.h.; Vanhulzen, f. E. A. Mott-Smith, referee. Dr. Hobby, umpire. "Tom" Harrison, timekeeper.

PASSENGERS ARRIVED.

From Maui, per stmr. Claudine, Dec. 18.—Mrs. W. F. Mossman, Miss McCowan, Mrs. H. A. Baldwin, R. Plunkett, wife and child, Mrs. D. H. Case and two children, Miss Hadley, W. J. Coelho, Master W. K. Alibi, J. E. Coelito, Master Lyons, C. W. Baldwin, J. A. Reid, J. W. Springston, Rev. Hang Chi Fung, K. Muraoka, S. Kojima, W. F. Crook, Miss Irene Crook, W. Berlowitz, Mrs. W. A. Hardy, Mrs. J. Lucas, E. Worthington, wife, two children and servant, H. A. Isenberg, W. Hostenauer, A. Wendroth, Mrs. Thomas Dunn, F. N. Booth, H. M. Gillet, Charles Tetzlaff, W. E. Shaw. From Kauai per stmr. W. G. Hall, Dec. 18.—G. N. Wilcox, J. R. Bergstrom, W. F. Reynolds, Miss M. Christlan, Miss K. Christian, Mrs. M. Meijer, John Mandrola, J. Nevins, William Williamson, F. H. Krishnamurti, Miss A. Danford, Miss M. Trask, E. Uahit, Toki Yuen, J. Kanishige and 55 deck.

SEARCHING FOR PRISONER.

[Special to The Bulletin.] Wailuku, Maui, Dec. 17.—The police department of Maui has been busy for some time in search of a prisoner, Chan Pe Inna Cheefoo, who escaped from the jail at Lahaina on November 7. He was last seen at Waihee on December 11th, to which place the officers went and made a complete search. Up to the present date he is still at large. He was being held for the inventory of a watch in Lahaina jail. The escape was made by the use of a small wire by which he picked the lock and gained his liberty.

It was reported at a meeting of the committee on the organizing of a university club at the Yale-Harvard dinner that there were 200 Honolulu persons eligible to membership. Additions were made to the number of the committee and the enlarged committee consists of Gen. R. Carter, A. E. Judd and R. B. Anderson of Yale, S. H. Derby and J. T. Crawley of Harvard, F. J. Church of Princeton, Dr. F. Howard Humphris of Edinburgh, A. L. C. Atkinson of Michigan and Percy Benson of California.

Yin Hsing-Wen and Sing-Chia-Chen, Government students from China, have entered the Virginia Military Institute.

Association Football League, comprising three teams, will begin a series of nine games on January 7 at the League Baseball Park. The teams are the Punahous, Mailes and Iolani; the Pacific dropped out. R. R. Catton will captain the Punahous, J. C. Catterall the Mailes and Mr. Campbell the Iolani. F. W. Waldron will be referee. League officers are: President, D. W. Anderson; vice-president, R. Anderson; secretary, A. A. Catton; treasurer, J. H. Catton; manager, J. C. Catton. Games will be played on Saturdays at 3:45 p. m. An admission fee will be charged.

BLAISDELL DIES.

William Blaisdell died at 11:20 Saturday night as the result of a paralytic shock suffered in the afternoon about 5:30 o'clock. When he was stricken he was at the residence of John Colburn and had been complaining of pains in the head. Dr. Wood was summoned and ordered the patient home and to bed. At 11 o'clock he began to sink and never regained consciousness.

William Blaisdell was a native of this city. For years he was in the employ of Captain Makee; later he managed Kealia plantation. Of recent years he was engaged in the insurance business. The funeral services took place yesterday afternoon at the late home of the deceased, Young street near Pihiki.

A great number of friends attended the services and flowers were in abundance. Rev. W. M. Kincaid officiated. A choir, Mrs. Cornelia Damon, Miss Damon, Mrs. Yarrow, Rev. Mr. Logan and Mr. Hutchins, sang "Nearer My God to Thee" and "Rock of Ages." Pall-bearers were Messrs. C. W. Ashford, C. Long, Col. C. J. McCarthy, Chas. Weight, Chas. Falk and Frank Kruger.

James B. Castle and W. N. Armstrong were guests at a dinner recently given in New York by the Union League Club to Pastor Chas. Wagner, author of "The Simple Life."



Little Bills, Long Bills, Big Bills, Short Bills, Old Bills, Bad Bills and New Bills, all kinds of

Bills Collected

Merchants' Protective Ass'n, Ltd Scientific Collectors of Bad Debts. Progress Block. Phone Main 197.

A DISCOUNT OF 20 per cent. WILL BE GIVEN ON

SMOKING JACKETS

J. Lando, Hotel St. Store.

Lewis & Company, Ltd.

Don't Wait The Rush Grows Daily

Cigars, Fine Havanas, 25, 50 or 100 to the box; Lowney's Famous Chocolates, in dainty packages; Chafing Dishes, Wine Coolers, Bon Bons, Glace Fruit, Delicious Cresca Figs in baskets, Smyrna Figs, the new crop; Fresh Chestnuts; Lady Apples for Christmas. Artificial and Green Xmas Trees. Spanish Raisins and all those little delicacies for the Christmas Dinner.

169 King Street

240 3 Telephones 240

BISHOP & CO., BANKERS.

Established in 1868. BANKING DEPARTMENT. Transact business in all departments of banking. Collections carefully attended to. Exchange bought and sold. Commercial and Travelers' Letters of Credit issued on The Bank of California and N. M. Rothschild & Sons, London. Correspondents—The Bank of California, Commercial Banking Co. of Sydney, Ltd., London. Drafts and cable transfers on China and Japan through the Hongkong & Shanghai Banking Corporation and Chartered Bank of India, Australia and China. Agents for the sale of Travelers' Checks of the American Express Co. Interest allowed on term deposits at the following rates per annum, viz: Seven days' notice, at 2 per cent. Three months, at 3 per cent. Six months, at 3 1/2 per cent. Twelve months, at 4 per cent. TRUST DEPARTMENT. Act as Trustees under mortgages. Manage estates (real and personal). Collect rents and dividends. Valuable papers, Wills, Bonds, etc., received for safe-keeping. ACCOUNTANT DEPARTMENT. Auditors for Corporations and Private Firms. Books examined and reported on. Statements of Affairs prepared. Trustees on Bankrupt or Insolvent Estates.

OFFICE, 924 BETHEL ST. SAVINGS DEPARTMENT. Deposits received and interest allowed at 4 1/2 per cent. per annum, in accordance with Rules and Regulations, copies of which may be obtained on application. INSURANCE DEPARTMENT. Agents for Fire, Marine, Life, Accident and Employers' Liability Insurance Companies. Insurance Office, 924 Bethel St.

Claus Spreckels. Wm. G. Irwin. Claus Spreckels & Co. BANKER HONOLULU, T. H. San Francisco Agents—The Nevada National Bank of San Francisco. Draw Exchange on the Nevada National Bank of San Francisco. London—The Union of London and Smith's Bank, Ltd. New York—American Exchange National Bank. Chicago—Corn Exchange National Bank. Paris—Credit Lyonnais. Hongkong and Yokohama—Hongkong-Shanghai Banking Corporation. New Zealand and Australia—Bank of New Zealand and Bank of Australasia.

The First AMERICAN SAVINGS AND TRUST CO OF HAWAII, LTD.

SUBSCRIBED CAPITAL.....\$200,000.00 PAID UP CAPITAL.....\$100,000.00 President..... Cecil Brown Vice President..... M. P. Robinson Cashier..... W. G. Cooper Office: Corner Fort and King Sts. SAVINGS DEPOSITS received and interest allowed for yearly deposits at the rate of 4 1/2 per cent. per annum. Rules and regulations furnished upon application.

The Yokohama Specie Bank, Ltd. ESTABLISHED 1860. Capital Subscribed.....Yen 24,000,000 Capital Paid Up.....Yen 18,000,000 Reserved Fund.....Yen 9,520,000 HEAD OFFICE, YOKOHAMA. BRANCHES—Bombay, Hongkong, Honolulu, Kobe, London, Lyons, Nagasaki, Newchwang, New York, Peking, San Francisco, Shanghai, Tientsin, Tokio.

The bank buys and receives for collection Bills of Exchange, issues Drafts and Letters of Credit and transacts a general banking business. HONOLULU BRANCH, 67 KING ST.

THE MILLER CANDY CO. moved its Candy Factory to the old ELITE BUILDING on HOTEL ST. All Candies are made on the premises. Call and try a sample of Hot Candy. ALL KINDS OF ACCORDEON AND SUN PLAITING AND PINKING DONE AT THE LEADING DRESS-MAKING ESTABLISHMENT OF Mrs. A. M. Mellis SACHS BLOCK DRESSMAKING PARLORS. MISSES JOHNSON AND OLSEN, Proprietresses. The Latest designs as produced in Dressmaking: Style, Fit, a Finish Guaranteed; San Francisco experience. 1116 Richards St., corner Hotel Phone Blue 521.

EVENING BULLETIN

Published Every Day Except Sunday at 120 King Street, Honolulu, T. H., by the BULLETIN PUBLISHING CO., LTD. WALLACE R. FARRINGTON, Editor

Entered at the Postoffice at Honolulu as second class matter.

Subscription Rates: Payable in Advance. Evening Bulletin. Per month, anywhere in U. S. \$ 1.75 Per quarter, anywhere in U. S. 5.00 Per year, anywhere in U. S. 18.00 Per year, postpaid, foreign, 21.00 Weekly Bulletin.

Six months, anywhere in U. S. \$ 10.00 Per year, anywhere in U. S. 18.00 Per year, postpaid, foreign, 21.00 Telephone 256 Postoffice Box 718 MONDAY, DEC. 19, 1904.

The Republican committee does not lack for suggestion for the revision of the rules governing the organization.

If the Secretary is more useful in Washington than in Honolulu, let him remain there, provided it doesn't result in a row over who is doing the work.

But perhaps it would be more than human to expect members of political committees to vote for regulations that will rule them out of political office while they hold political jobs.

Early in the month the following dispatch was sent out from St. Petersburg and has been fully confirmed by incidents of the Port Arthur struggle up to the present:

A high officer of the General Staff who is intimately familiar with the fortifications of Port Arthur, insists that the importance of the capture of 205 Meter Hill has been over-estimated. He explains that this hill, which the Russians call Visokaya, is situated west of the railroad and belongs to the outer and not to the inner line of defenses, which are composed of permanent forts on Canonica Hill, or Sungh-shi Mountain; Hawk Hill, or Vantaa Hill, and Woodcock Hill.

BALTIC FLEET & PROGRESS

The Baltic fleet has the center of the stage. Mikulin is frozen up. Port Arthur is in no immediate danger of falling into the hands of the Japanese. Admiral Togo's ships have been in the docks and the Russian ships are making for the Orient as fast as steam can carry them.

Though dispatches have reported the Czar as recalling the Baltic fleet and allowing naval control to remain with Japan by default, the report that Rojestvensky's division has passed the Cape and the division under Falkerson left Jubatli a few days ago leaves no doubt that the fleet will continue to the Orient and make the fight for better or worse.

The first section under Rojestvensky consists of five of the best Russian battleships, four cruisers, eighteen colliers, transports and storeships. The second section moving by way of the Suez has two battleships, four cruisers, seven destroyers and several transports. A third division of two cruisers and several armed steamers is reported to have passed Dover late in November and scheduled to proceed by the Suez route.

According to the London correspondent of the New York World the preparations for the first and second divisions will be either Diego Suarez, the French port in Madagascar, or the Chagos Islands, one of the British dependencies of Mauritius. According to the present progress of the main divisions it is claimed that the ships should be assembled at one of these ports during the first week of January. After the meeting has been accomplished and the ships put in shape for the final stage of their voyage, it is claimed the united squadron will move from Chagos to Batavia a distance of 2,100 miles, thence to Saigon, possibly making the German port of Kiao-chau and finally approaching Vladivostok by the Tsugaru Straits unless sooner stopped by the Japanese ships.

Meanwhile there is the remote possibility that the remnants of the Port Arthur fleet at Saigon and Shanghai will be rejuvenated and joining the neutrality of the ports, and violating the main squadron.

Barring accidents of a disastrous nature, the united fleet that will pass the Straits and head for Vladivostok will be superior in weight to the fleet Japan is likely to assemble. The great factor in the conflict that ought to take place during February is the well known fighting capacity of the Japanese. Though their ships are not as fresh and their guns may be weakened with the year of hard service off Port Arthur, the Japanese will be confident, battle-tried veterans against an aggregation of untried officers and men who suffer from all the extraordinary caution that follows in the train of misfortune and crushing defeats.

London correspondents claim the Japanese will not attack till the Russians reach Formosa. Correspondents fresh from Japan claim that the attack will be in the Straits of Malacca. It is very likely that Admiral Togo will turn up where least expected by the general public. The Russians are evidently expecting something at all times, judged by the North Sea incident.

THE WISE MAN SAVES UP FOR A RAINY DAY BE PRUDENT

Open an account with us and hard times will not hurt you

SEE For particulars PHOENIA SAVINGS, BUILDING AND LOAN ASSOCIATION. Judd Building, Honolulu. Guarantee Capital, \$ 200,000.00 Paid-in Capital, \$ 1,300,000.00 HENRY E. POCOCK

MAILES CHAMPIONS

The Maile football team has been the recipient of congratulations since Saturday's victory over the Punahou team. The score of their winning the championship. Confider of the Mailes, who played a strenuous and magnificent game, who was raised off the field on Saturday for keeping up the fight after the whistle blew, failed to hear the sound of the whistle and had no intention of violating the rules of the game. In the excitement of the moment he thought, like a true football player, of nothing but the ball.

JACK TO REMAIN

(Continued from Page 1.) for the purpose of keeping the Secretary on in Washington for at least a month to further the interests of this Territory in the matter of deepening the harbor, obtaining a Federal building and otherwise looking after the interests of the islands as far as improvements and concessions are concerned.

But few of the merchants are at present acquainted with the idea. A committee of business men has the matter in charge and there is no doubt that the necessary sum will be forthcoming. This committee will acquaint the business men generally with the idea and not giving out their names. They consider that the money required will be well spent.

PLEADS NOT GUILTY.

Ah Kau, the Chinese who was indicted by the Grand Jury on a charge of assault and battery on Nan Tong, pleaded not guilty before Judge Robinson this morning and had his case placed on the calendar. Judge Wainwright represented the defendant. The case is said to be more serious than the charge against the defendant would ordinarily imply.

COELHO IN TOWN.

Representative-elect W. J. Coelho of Maui is in the city on a flying visit, having arrived yesterday. He leaves again this evening, going to the island of Moakoi to continue his work of going among the voters in order to ascertain from them their needs and wishes in the matter of legislation.

Motion to set a day for trial of the case of J. O. Carter vs. Kalkainahaolo, was this morning denied by Judge Robinson and the case continued for the term. The court explained that the jury had been excused for the term and that it was not worth calling a jury to hear one single case especially since the coming holidays would interfere with the trial.

A discontinuance has been filed in the suit of Wong Loy and Chan York Hing, co-partners doing business under the firm name of Yan Wo Tong vs. Hoffschlaeger Co., Ltd., and A. M. Brown, High Sheriff of the Territory, of Hawaii, action for seizure and detention of goods.

Justice Hartwell writes the opinion in a unanimous decision rendered this forenoon by the Supreme Court overruling exceptions in Thomas Milner Harrison vs. J. A. Magoon, P. B. McStocker, L. C. Alder, et al., the famous Hagey cure contest.

Sachs' store will be open this evening and every night until Christmas. Handsome painted plaques will be given away with \$1.00 purchases to-night.

MILO MAY NOT HAVE

(Continued from Page 1.) was one defendant in custody on a charge of distilling okolehao. This man wanted to plead guilty and to have a speedy trial. Broekens suggested that if this man's case was bound over until the following term of court the resulting delay of two months, during which the man would be in custody, could be taken in consideration when sentence was imposed on him. The same should be the case with any defendant who wished to plead guilty.

Broekens further stated that the late Judge Estez had by no means had juries in Hilo at every term of court he held there. On the contrary Judge Estez had on four occasions held court in Hilo and only had a Grand Jury there once. On this occasion only cases in which the defendants were residents of Hawaii, had been tried. Broekens finally suggested that the matter might be definitely settled, by bringing all the defendants now bound over to the Hilo term, before Judge Dole some day this week and ask them what were their desires in regard to the matter. In view of all the expenses and delay which a trial in Hilo would cause them since they all were residents of Oahu, it was extremely probable that they would prefer a delay of a couple of months to have the trouble and expense which an immediate trial at Hilo would cause them. Judge Dole decided to let the matter rest for the present and deferred the drawing of the juries. Court was adjourned until next Wednesday morning.

IF YOU ARE INTERESTED

in STOCKS, BONDS, REAL ESTATE, INSURANCE, SURETY BONDS or Matters of a Trust Nature.

WE ARE INTERESTED IN YOU

We have every facility for the speedy handling of business entrusted to us.

HENRY WATERHOUSE TRUST COMPANY, Ltd. Cor. Fort and Merchant Sts. Honolulu, Hawaii.

OTHER ISLANDS' IDEAS

WANTED ON REVISION

Republican Central Committee meets at headquarters on Fort street this evening at 7:30 o'clock to discuss revision of party rules. No conclusion will be reached tonight. Chairman A. G. M. Robertson stated this afternoon that the committee was anxious to receive suggestions from the other islands as well as Honolulu ideas.

A large number of communications offering suggestions have been received and the meeting will be a busy affair.

REPRESENTATIVE NAKUINA'S PLANS.

Representative-elect Nakuina arrived in town today and was very generally congratulated on his success in carrying his island for the Republican ticket. Carrying out the plan of Maui-Moikoi candidates, Nakuina is calling on the people for legislative suggestions. A meeting and loan will be held at Kaunakakai Saturday next. On Monday following the people of Halawa will meet their Representative and the Pukoo gathering will be held Tuesday.

No conclusion of the new Asylum contract matter seems to be in sight as yet. Governor Carter this morning wrote to the attorneys of the Hawaiian-American Construction Co. in regard to the matter.

RHODES DAMAGES

(Continued from Page 1.) ed in the rain to the corner of Fort and King streets to meet her husband. The plaintiff claimed damages.

No special damage seems to have resulted to the plaintiff other than the fact that she was nervous and did not sleep well for two or three days, that she was exposed to the rain and compelled to walk perhaps a quarter of a mile to the corner of Fort and King streets, being not in robust health. She was able, however, to call at the office of the superintendent of the defendant company the next day to make her complaint.

We find no sound basis on which to rest a distinction in the ruling to be made respecting transfers at the McCully street junction or at the Palama junction. If at McCully street a transfer may be demanded which would take a person who has come from town on a King street car first toward the mountain, and then back toward the town on the Hotel street line, an equal right should exist to a transfer such as the plaintiff demanded. The plaintiff was proceeding upon a continuous ride within the permitted district. No meaning can be given to the word "continuous" which would limit the right to a transfer to a car going in one direction only. Continuous means unbroken, and primarily is used in regard to time; but in the statute controlling this case "continuous" is to be construed in connection with the words "within the limits above mentioned." This eliminates any idea of direction, and the only construction which can be given to the entire section is that the right is given to go in an unbroken journey between any two points within the given limits over any connecting line or lines by whatever route it may be necessary to take to reach the point of destination. The passenger's choice of route is unlimited. As it is not clear that the Legislature intended that the right to transfer at connecting points should be limited, the court cannot add such a material qualification to the statute by construction. The Hotel street line and the King street line in fact become connecting lines at the point where the former enters King street after crossing the Nuuanu stream. They remain connecting lines to Illiia street. We hold therefore that the plaintiff was entitled at Palama junction to a transfer which would authorize her to ride back in a southerly direction toward Fort street and that as a consequence she would be entitled to travel on such transfer to the terminus in that direction of the King street line. This the plaintiff would have been entitled to under the rule of the company in force at the time. See plaintiff's exhibit No. 1. We base our decision, however, upon our construction of the statute.

We hold that the regulation of the defendant company requiring a passenger to pay the fare or present a transfer was a reasonable one, and that the conductor of the King street car was justified in directing plaintiff to leave said car for the reason that she did not comply with such regulation. This does not deprive the plaintiff of her right of action against the defendant for being improperly refused a transfer by the conductor of the Hotel street car. Her right of action accrued at the time such transfer was refused.

The plaintiff was not entitled to recover damages for being removed from the King street car, it not being contended that any undue amount of force was used by the conductor of such car in causing the plaintiff to alight from it. The plaintiff, however, was entitled to full compensation for the injury done her in the refusal by the conductor to transfer her to the Hotel street car. Her right of action accrued at the time such transfer was refused.

Haleiwa Limited.

The most attractive day's outing is that afforded by the excursion down the railroad line. The HALEIWA LIMITED, a first-class train, leaves Honolulu every Sunday morning at 8:22 o'clock, making the run in two hours, the rate for round trip being only \$2.00. From 8:22 a. m. until 3:10 p. m. is spent at the beautiful HOTEL HALEIWA, with fresh and salt water bathing, tennis, golf, drives and walks, shooting or fishing, and you get back in town at 10:10 o'clock in the evening.

jury evidently based their verdict in part upon the objection of the plaintiff from the King street car, and as no damage can be allowed for this act, and as it may be assumed that the jury gave as much weight to that branch of the plaintiff's case as to the wrongful refusal of a transfer, we consider that the damages should be reduced one-half.

TAX REVISION NEEDED.

[Maui News.] A modification of our tax system should be carefully considered by the next legislature, and the people of the islands should consider the matter in advance of the meeting of the legislature and prepare full reports on which the legislature can base its action. For one thing, taxes should be made payable twice a year, the specific tax in March and the property tax in November, so as to prevent the tying up of the circulating medium for too long a period. Then the income tax law should be amended. At present it is unfair, as it is a burden unequally borne. Everyone should pay an income tax on actual gross income, say one-eighth or one-twelfth of one per cent, and if possible, property should carry a slightly heavier tax.

Hawaii's Greatest Prize Contest INSTITUTED BY HAWAII'S GREATEST NEWSPAPER The Evening Bulletin

A very Little effort will win a very Large Prize. A Pope Tribune Automobile, value \$600. An Angelus Piano Player, worth \$250. A fine hammerless L. C. Smith Shotgun. A beautiful Premo Senior 5 x 7 Camera. A splendid Cabinet of handy Household Tools. A barrel of Porto Costa Flour.

All of these magnificent prizes are open to anyone living in the Territory of Hawaii! New subscribers, old subscribers, daily readers and weekly patrons are given every opportunity to win. Come in and let us tell you about it.

Bulletin Publishing Co., Ltd.

DO NOT FAIL TO SEE THE NEW FALL LINE Art Department of the Pacific Hardware Company, Ltd., Their Pictures and Art Novelties will be the Leaders of the Season. Just the thing for Wedding and Birthday Presents.

"A STITCH IN TIME SAVES NINE." OUR SPECIAL HOLIDAY OFFER Here's a splendid chance to procure the very best sewing machine in the market at a great saving during the holiday season. Domestic, with Top, reduced from \$35 to \$25 Domestic, Drophead reduced from \$65 to \$45 Von Hamm-Young Co., Ltd., ALEXANDER YOUNG BUILDING.

Suitable Xmas Gifts HAND PAINTED CHINA, HAWAIIAN JEWELRY, CORAL NECK-LACES, AT THE WOMAN'S EXCHANGE, HOTEL, NEAR FORT. C. B. LEMON, R. B. FRENCH THE MINT SALOON AND READING ROOM. Nuuanu Street, opposite Chaplain Lane HONOLULU. The Best of Liquors and Cigars. Hours, 5:30 a. m. to 11:30 p. m.

TONIGHT! TONIGHT! And Every Night until Christmas at 7.30 Santa Claus Will Receive the Children in The House that Jack Built Candy for the Little Ones Music by Quintette Club L. B. KERR & COMPANY, Limited, ALAKEA STREET.

Between & FOR HIGH-GRADE PAINTING SEE Stanley Stephenson Painter and Decorator Phone 426 137 King St. IF IT'S AN S.S. SIGN IT'S RIGHT

The Best Christmas Gift From a man to a man; or from a lady to husband, brother or lover, the most acceptable gift will be A Box of Cigars Here is a list to suit the various tastes and pocket books: Special Holiday Packages: El Principe de Gales, holiday, 12 in a box, \$1.50 General Arthur, Holiday Greetings, 12 in a box, 1.00 " " " 25 in a box, 1.75 " Union League, 50 in a box, 4.00 Arthurettes, 25 in a box, 1.00 " 50 in a box, 2.00 Owl Cigars, 25 in a box, 1.00 L'Toro--Porto Rican--25 in a box, 1.00 " " " 50 in a box, 2.00 Gunst-Eakin Cigar Co., COR. FORT AND KING STREETS.

Hatter Deciphered This!

DeifitroF Ton Sr rEgAL OmIrp ERUp YletuLOSBA si Ti

Can You?

Xmas and Holiday Goods Galore

M. R. Counter's.

ENGAGED! Then come here for the ring. We have many beautiful engagement rings—sparkling with purity and prices are as low as perfect gems can be sold for.

Silverware, Clocks, Watches and all kinds of goods kept in a First-Class Jewelry Store AT COUNTER'S.

JEWELRY All kinds here—Rings and Pins and Studs and Earrings, and Brooches and Chains. Everything up-to-date in design and properly priced.

CHRISTMAS OPENING SEASON 1904

ASK TO SEE THE NEW LINE OF CHINA, CALIFORNIA - ROSE DECORATION.

W. W. DIMOND & CO., LTD. 53, 55, 57 King Street.

Mission Furniture For Long Service

An elegant new stock just received consisting of Mission styles in weathered oak and beautifully carved pieces, that will make appropriate and sensible Christmas gifts.

- TABLES, CHAIRS, DESKS, CABINETS, BOOKCASES

H. Hackfeld & Co. Limited, HACKFELD BUILDING.

The Weekly Edition of the Evening Bulletin gives a complete summary of the news of the day.

LOCAL AND GENERAL

Typewriting, piecework, Main 224. A law clerk is wanted. See ad. on page 8. This candle is made of best grade refined sugar. Honolulu Candy Co. Handmade painted plaques given away with \$1.00 purchases tonight at Sachs. Glace fruits, a fresh importation, packed in fancy boxes. Elite Ice Cream Parlors. Sewer rates will be payable from and after January 1st, 1905, semi-annually in advance. A discontinuance was filed this morning in the case of Bancroft, Whitely & Co., assumpsit. The little steamer J. A. Commins will sail at noon tomorrow for Waianai and Koolau points. Ladies' cambric and linen handkerchiefs at reduced prices. A Blom's, Progress block. Open tonight. Four rooms and bath, unfurnished or partly furnished, centrally located, are offered for rent. See ad. on page 8. Your teeth need a little looking after. Better call on the Expert Dentists, 215 Hotel street, before it is too late. The case of George Torrey vs. the Orphan Co. was this morning set for trial before Judge Robinson on Friday, at 2 p. m. A discontinuance of the case of W. O. Smith vs. Emmet May, assumpsit, was entered before Judge Robinson this morning. Tea table punchbowl brats were arranged yesterday for playing ball in the street, but were released after being given a good scolding. California Feed Co. will apply "Arabic" to your iron roof if you wish or sell it to you so you can enjoy it yourself. Stop leaks. Wilder's S. S. Co. advertises the steamers Kinan, Claudine and Ilike like to sail one day late at the usual hour, returning at the schedule time. The water of the harbor was discolored and full of rubbish this morning, due to the rain, the rubbish having washed down from Naunau Valley. Sealed tenders are called for by the Superintendent of Public Works for furnishing the department with supplies for six months ending June 30, 1905. The lovely holiday gifts at Lewis & Co., Ltd., consist of some useful articles in household utensils and toilet articles. Telephone 240, 169 King street. M. T. Simonton this morning filed his report and accounts as master of the estate of the Gay minors. The report was approved by Judge Robinson. The Hawaiian Carriage Manufacturing Co. employ only expert workmen. Should your carriage need repairing of any kind take it to them, satisfaction guaranteed. Central Union Church has its Christmas tree celebration Thursday evening. Ladies furnishing cakes are requested to take them to the church Thursday morning. Memorial exercises are to be held in Memorial Chapel, Kamehameha School, in honor of the late Bernice Pauahi Bishop, this evening, at 8 o'clock. Wm. H. Kirby, the through passenger on the steamer who was arrested for malicious injury, went up to Australia and this morning his bail, amounting to \$15, was declared forfeited. Plaintiff in the case of L. F. Alvarez vs. Frank Bertelmann, Mrs. Bertelmann, James Fullerton and Wm. Savidge, Trustee, this morning made a motion for a decree pro confesso. Judge Robinson set hearing of this matter for Tuesday, December 27. A meeting of the Pow Wung Society is planned for Wednesday evening and it is said that among other business to be transacted is the appointment of a committee on arrangements for a celebration in the event of Puat Arthur falling, the sympathies of the Chinese of this city being with Japan in the conflict.

Read "Wants" on page 6. Hawaiian Stevedores' Chamber ready for meeting at Wall, Nichols Co. Up-to-date estimated Hawaiian population at 7, A. R. Vinton, Hotel street. We are preparing to open a branch on the islands. Honolulu Candy Co. (Join Xmas books for old and young and our boys all strictly new. Arlington Co. Buy your Sunday morning recreation at the land, on. Blind pigs are "out." Mrs. W. A. Hardy and Mrs. J. Logan arrived yesterday in the steamer Claudine. Neatly furnished rooms at the Popular, \$1, \$1.50 and \$2 per week, 1249 Fort Street. Steamships Siberia and China will be due from San Francisco and Yokohama, respectively, next Friday. Neapolitan and Fata Morgana bring ice cream made right. One of the winners, Little Ice Cream. Have your Christmas package handled to Hilo and along the Oahu Railway by Wells, Fargo & Co. Express Office, Masonic Temple. Steamer W. G. Hall will make a quick trip to Kaula this week, leaving tomorrow afternoon. She will get back Saturday instead of Sunday. The most acceptable Christmas gift you can select is a beautiful carriage whip or laprobe. A nice line can be seen at the Seaman Carriage Co., Young Building. Steamship Gaelic, which will be due tomorrow from the Coast, will, this time, be on her farthest trip to the islands. From Hongkong she will go home to England to be home 2 weeks. One of the sights of the streets Saturday night was a Salvation Army Santa Claus at the corner of Hotel and Fort streets. The money realized will be used for the Army's "Merry Christmas."

"Since Eve ate apples, much depends on dinner." And so your boarding house is important to you. It is not at all that it should be, advise for another and choose from among all of the best places in the city. Nothing more appropriate for Christmas presents than good books. For all standard editions, including Standard Dictionary, Encyclopaedias, etc., see Wm. C. Lyon Co., Ltd., Hotel and Fort streets, upstairs. A bronze tablet in memory of Reverend Mrs. John S. Emerson is to be riveted to a boulder on the Emerson lot in the Waiakua churchyard. This tablet has been on exhibition in the window of the Pacific Hardware Co. It was executed by Louis St. Gaudens. Says Entomologist Crow, reporting to the Board of Agriculture: Since my last report to you, November 5, I have to inform you that 18 steamships and sailing vessels arrived in Honolulu from outside the Territory, bringing 7,425 packages of fruits and vegetables, and six crates and boxes of trees and plants.

BY AUTHORITY NOTICE. PAYMENT OF SEWER RATES. In accordance with Act 6, Session Laws, 1904, rates will be payable from and after January 1st, 1905, semi-annually in advance. Semi-annual rates between January 1st, 1905, and June 30, 1905, are payable on January 1st, 1905, and payable in full to pay such advance rates 15 days after due, rendering the rate holder liable to an additional 10 per cent. Rates payable at the office of C. M. WHITE, Chief Clerk, Superintendent of Public Works, Department of Public Works, Dec. 13th, 1904. 2560-31

SEALED TENDERS. Sealed Tenders will be received by the Superintendent of Public Works until 12 m. of Wednesday, December 28th, 1904, for furnishing the following Departmental supplies for the six (6) months ending June 30th, 1905: viz.: Building Material, Coal, Lumber, Hardware, Lubricating and Machine Oils, Harness, Leather and Findings, Piping and Fittings, Hay and Grain, Electric Light Supplies, Paints and Oils and Powder and Fuse. The Superintendent reserves the right to reject any and all bids. All tenders to be on schedule blanks furnished by the Superintendent of Public Works. C. S. HOLLOWAY, Superintendent of Public Works, Department of Public Works, December 13, 1904. 2560-31

APPLS FOR XMAS GERTZ BROS. Tel. Blue 2271.

LOCAL AND GENERAL

Read "Wants" on page 6. Hawaiian Stevedores' Chamber ready for meeting at Wall, Nichols Co. Up-to-date estimated Hawaiian population at 7, A. R. Vinton, Hotel street. We are preparing to open a branch on the islands. Honolulu Candy Co. (Join Xmas books for old and young and our boys all strictly new. Arlington Co. Buy your Sunday morning recreation at the land, on. Blind pigs are "out." Mrs. W. A. Hardy and Mrs. J. Logan arrived yesterday in the steamer Claudine. Neatly furnished rooms at the Popular, \$1, \$1.50 and \$2 per week, 1249 Fort Street. Steamships Siberia and China will be due from San Francisco and Yokohama, respectively, next Friday. Neapolitan and Fata Morgana bring ice cream made right. One of the winners, Little Ice Cream. Have your Christmas package handled to Hilo and along the Oahu Railway by Wells, Fargo & Co. Express Office, Masonic Temple. Steamer W. G. Hall will make a quick trip to Kaula this week, leaving tomorrow afternoon. She will get back Saturday instead of Sunday. The most acceptable Christmas gift you can select is a beautiful carriage whip or laprobe. A nice line can be seen at the Seaman Carriage Co., Young Building. Steamship Gaelic, which will be due tomorrow from the Coast, will, this time, be on her farthest trip to the islands. From Hongkong she will go home to England to be home 2 weeks. One of the sights of the streets Saturday night was a Salvation Army Santa Claus at the corner of Hotel and Fort streets. The money realized will be used for the Army's "Merry Christmas."

Judge De Bolt's decree finding that there was a partnership and ordering an accounting in Albert Barnes vs. Charles R. Collins, bill in equity for the dissolution of a partnership, the decree being that there was no partnership, is today affirmed by unanimous decision of the Supreme Court, Chief Justice Frear writing the opinion. W. A. Whiting and C. F. Clemons for plaintiff, and J. J. Dunne and W. T. Hawkins for defendant. Says the opinion in part: In the present case it is expressly agreed that the parties "are jointly and equally interested in" the leasehold and that "any profits that may accrue from these leaseholds shall be equally divided between them "share and share alike." It is also expressly agreed that the parties "are jointly and equally interested in" the leasehold. This written agreement is prima facie proof of a partnership. The extraneous evidence strengthens rather than weakens this presumption.

DE BOLT SUSTAINED BY HIGH COURT IN PARTNERSHIP SUIT

WHAT SHALL I GIVE? Our store is ready with thousands and thousands of answers, and all set before you so attractively as to make choosing the easiest thing in the world. Come visit our Christmas display. It is a great show for old and young. Gift Gloves For Christmas

GLOVE ORDER. This order entitles bearer to Pairs of GLOVES. B. F. Ehlers & Co., Fort St.

Real Ostrich Boas White, \$12, \$20, \$25. Black, \$16, \$15.50, \$18, \$17. Black and White Mixed, \$25 each, Grey, \$20 each. French Feather Boas White, new effects, very stylish, \$6, \$7, \$8. White, 15 feet long, \$15.

Linen Table Sets, Napkins, Damask Towels, Hemstitched and Embroidered Bed Sets. Tenerife Lace Squares, Scarfs and Doylies. Real Lace Tea Cloths and Center Pieces. Hemstitched and Embroidered Doylies, Scarfs and Squares. Ice Wool Fascinators, \$1.25. Ice Wool Shawls, \$1.50, \$1.75. Shetland Floss Shawls and Squares, \$1.25 to \$3.50. White and Colored Madras Waistings, 25c to \$1.00. Hand Embroidered Tea Cloths and Doylies. Tambour Tea Cloths and Scarfs. Bulgarian Embroidered Table Covers. French Flannel Waists, \$5, in red, navy blue, etc.

B. F. Ehlers & Co., Limited, FORT STREET

DAINTY, AIRY CREATIONS We are here with the season and with the season's goals. Our Christmas windows will show you the same styles, the same goods, at the same prices as "Cammeyer" of New York is now displaying. Hanan has sent us a line of Men's Home Slippers that are marvels. The new "Delsarte" Ladies' Tie is by far the dressy shoe of today. McINERNEY SHOE STORE, FORT STREET

DE BOLT SUSTAINED BY HIGH COURT IN PARTNERSHIP SUIT

WHAT SHALL I GIVE? Our store is ready with thousands and thousands of answers, and all set before you so attractively as to make choosing the easiest thing in the world. Come visit our Christmas display. It is a great show for old and young. Gift Gloves For Christmas

GLOVE ORDER. This order entitles bearer to Pairs of GLOVES. B. F. Ehlers & Co., Fort St.

Real Ostrich Boas White, \$12, \$20, \$25. Black, \$16, \$15.50, \$18, \$17. Black and White Mixed, \$25 each, Grey, \$20 each. French Feather Boas White, new effects, very stylish, \$6, \$7, \$8. White, 15 feet long, \$15.

Linen Table Sets, Napkins, Damask Towels, Hemstitched and Embroidered Bed Sets. Tenerife Lace Squares, Scarfs and Doylies. Real Lace Tea Cloths and Center Pieces. Hemstitched and Embroidered Doylies, Scarfs and Squares. Ice Wool Fascinators, \$1.25. Ice Wool Shawls, \$1.50, \$1.75. Shetland Floss Shawls and Squares, \$1.25 to \$3.50. White and Colored Madras Waistings, 25c to \$1.00. Hand Embroidered Tea Cloths and Doylies. Tambour Tea Cloths and Scarfs. Bulgarian Embroidered Table Covers. French Flannel Waists, \$5, in red, navy blue, etc.

HONOLULU STOCK EXCHANGE HONOLULU, Dec. 10, 1904. TABLE WITH COLUMNS: NAME OF STOCK, PRICE, PERCENT, etc.

Should not fail to get our bid for the Lumber, Builder's Hardware, Etc., when giving estimates for building. They'll find our prices to be lower than those quoted elsewhere—due to our large buying and selling facilities. Largest and most varied stock of building materials suitable for the construction of any size dwelling. No trouble to give you an estimate. Lewers & Cooke, Ltd., 177 S. KING ST. AGENTS.

Stationery Makes a Christmas Hint Among the indispensable requisites for every lady and gentleman is plenty of good stationery for social correspondence. We have special Holiday boxes that will make splendid Christmas gifts. We will have any monogram you wish put on the paper and deliver at any address. HAWAIIAN NEWS CO., LD. Alexander Young Building.

LORD & BELSER will furnish you with Crushed Rock, Black and White Sand, Soil or Filling at lowest living rates. Office and Yard, SOUTH and KAWAIAHAO Telephone Main 198. Fine Job Printing at the Bulletin.

Ladies' Special Neckwear AND Real Lace Handkerchiefs NEW YORK'S LATEST STYLES -- JUST OPENED. LADIES' BAGS Worth \$2.00 and \$3.00, for \$1.00. Pillows! Pillows! Pillows! Good, Medium and Cheap. TOYS!!! ALL MARKED TO CLEAR. AT E. W. JORDAN & CO., LTD.

WANTS

See Page 8, NEW TO-DAY, for New Ads.

SITUATIONS WANTED.

SPECIAL NOTICES.

FOR SALE.
Have 5 Houses for sale at Palama; \$500 each; balance WITHOUT INTEREST at \$10.00 per month.
P. E. R. STRAUCH,
No. 74 S. KING ST. TEL. Main 386.

WANTED

WANTED TO PURCHASE

(1) A house and lot within five blocks from the business center of Honolulu. Price must not exceed \$1200.00.

(2) A house and lot within a mile from the center of Honolulu; Liliha or Nuuanu St. preferred. Price about \$2400.00.

(3) A tract of 5 or 6 acres suitable for small farming.

A. V. GEAR,
122 King St.

By the 1st of Jan., 1905, a modern 5 or 6 room cottage in the vicinity of Punahoa College; rent reasonable. Apply T. S. 137 King street telephone 2083.

Outside man wanted for an established business. Address R. G. D. 315 office.

The Weekly Edition of the Evening Bulletin gives a complete summary of the news of the day.

Blank books of all sorts, ledgers, etc., manufactured by the Bulletin Publishing Company.

HELP WANTED.

Experienced salubridy. Apply New England Bakery. 2944-45

TO LET.

Furnished Rooms — Housekeeping allowed; cool and mosquito proof. Alakea House, Alakea St. bet. Hotel and King. 2267-41

Well-furnished rooms, every convenience, \$1.50 to \$2 per week. 1281 Fort street. 2932-11a

Newly furnished rooms, all modern conveniences. At No. 84 Vineyard St. 2728-41

Two-room unfurnished cottage, \$8 per month. 191 Hotel St. 2944-1W

Furnished rooms at 1227 Emma street. Mrs. McConnell. 2563

FOR SALE.

Fine corner lot in Maiki, Curbing, water, fruit and ornamental trees and all improvements. Two minutes' walk from cars and Punahoa College. Address R. E. 215 office. 2514-41

Cheap home near Park, Walkiki. Address R. S. K. Bulletin. 2938-1W

Three thoroughbred black Minorca cockerels. City Food Store. 2934-41

LOST.

Lady's black silk umbrella; initials R. D. E. on handle. Please leave at Bulletin office. 2940-1W

BY AUTHORITY

SANITARY SYSTEM, ETC., FOR KAKOPIA SCHOOL, HONOLULU, T. H.

Sealed proposals will be received at the office of the Superintendent of Public Works, until 12 o'clock m. of Dec. 21, 1904, for furnishing all labor and materials, except such as may be furnished by the Department of Public Works, in the installation of a Sanitary System and the construction of one closet building for the Board of Education at the Kakaopia School Grounds, mauka of Vineyard Street, Honolulu, T. H., and including the Sewerage System, and connecting up of all fixtures on the Grounds.

Plans and specifications are on file at the office of the Asst. Supt. of Public Works, copies of which will be furnished intending bidders on receipt of \$5.00, which sum will be returned intending bidder after he has deposited his bid and returned the plans and specifications.

Proposals must be submitted on the blank forms, which will be furnished by the Asst. Supt. of Public Works, and enclosed in a sealed envelope addressed to Hon. C. S. Holloway, Superintendent of Public Works, Honolulu, T. H., endorsed "Proposal for Sanitary System, etc., for Kakaopia School, mauka of Vineyard Street, Honolulu, T. H."

Each proposal must contain the full name of the party or parties making the same and must be accompanied by a certified check or cash for the amount of the proposal, payable to C. S. Holloway, Superintendent of Public Works, as security that if the proposal be accepted, a contract will be entered into. No proposal will be entertained unless made on the blanks furnished by the Asst. Supt. of Public Works and delivered at the office of the Superintendent of Public Works previous to 12 o'clock m. on the day specified. The Superintendent reserves the right to reject any or all bids.

C. S. HOLLOWAY,
Superintendent of Public Works,
Honolulu, T. H., Dec. 16, 1904,
2948-31

PAYMENT OF WATER RATES.

As provided for in Section 1, Chapter XXVI, of the Session Laws of 1895: All persons holding water privileges or those paying water rates are hereby notified that the water rates for the six (6) months ending June 30th, 1905, will be due and payable at the office of the Honolulu Water Works on the first day of January, 1905.

On all such rates remaining unpaid on January 15th, 1905, an additional charge of 10 per cent. will be made. All privileges upon which rates remain unpaid to February 15th, 1905, (30 days after becoming delinquent) are subject to immediate shut off without further notice.

The outside men have been instructed to shut off all delinquent privileges as fast as possible after February 15th, 1905.

Rates are payable at the office of the Honolulu Water Works to the Chief Clerk of the Department of Public Works. J. H. HOWLAND,
Superintendent of Honolulu Water Works,
Honolulu, T. H., Dec. 15, 1904,
2948-1st

RESOLUTIONS ADOPTED

EIGHTH PRECINCT CLUB

ACTS IN MEETING

FAVOR PRIMARY LAW — TWO PROXIES ONLY FOR THE NOMINATING CONVENTION MEMBERS.

Resolutions adopted Saturday at the meeting of the Eighth Precinct Republican Club were as follows:

Resolved, That it is the sense of the Eighth Precinct Fourth District Republican Club that the rules and regulations of the Republican party of the Territory of Hawaii should be amended and revised as to cover the following provisions:

First. That every applicant for membership in the precinct clubs shall be required to answer in the affirmative the following questions: 1. Will you support the principles of the Republican party and abide by its rules? 2. Will you support the principles of the Republican party and abide by its rules?

Second. That the time and place of holding the Territorial Convention shall be decided by the Territorial Central Committee before the holding of the primaries for the nomination of Delegates to said convention.

Third. That whenever a delegate shall from any cause whatsoever be unable to attend the convention he shall place his proxy at the disposal of the executive committee of his precinct club and the said committee shall elect some member of the said club to hold said proxy.

Fourth. That no member of any nominating convention shall hold more than two proxies.

Fifth. That no person who holds an appointive position under the Territorial Government or shall hold an elective office under County or Municipal Government shall be eligible to election as delegate to any nominating convention or as member of the Territorial Central Committee, the County Committee or the Executive Committee thereof.

Sixth. That Article 6, Section 1, be revised to provide that no person shall be eligible to serve on more than one of the following committees: the Territorial Central Committee, the County Committee or the District Committee.

Seventh. That no person shall be eligible to election or to hold proxy as delegate to more than one nominating convention in any one election campaign.

Eighth. Resolved, That it is the sense of the club that the rules of the Republican party should be amended to provide that all ex-chairmen of the Territorial Central Committee should be made honorary members of the Central Committee and its executive committee with the right to participate in all meetings except that they shall not have the right to vote.

Ninth. That a motion be added to provide that the Central Committee shall have one-half of their members hold over in the same manner as the Senate of the Territory, making the term of each member four years. And be it further

Resolved, That these resolutions be placed upon the minutes of the club and that the Secretary be instructed to have a copy thereof delivered to the Sub-Committee on Amendment of Rules of the Territorial Central Committee before Monday evening, December 19th, 1904.

It was suggested that the Territorial Central Committee favor the passage of a primary election law. The suggestion met with approval.

CHINESE FAIR SUCCESS.

A financial success was scored by the Chinese Fair at the Graham residence Saturday afternoon and evening. Ladies in attendance were in Chinese costume and the booths and decorations were a pretty sight. The chop suey lunch made a great hit. The Chinese village proved a big attraction to all genuine Chinese included.

Mrs. W. M. Graham wore a magnificent Manchurian cloak. The fair was given for the benefit of St. Peter's chapel from which came many Chinese ladies to assist in the work. During the afternoon the Territorial band gave a concert.

Mrs. Jarley's Wax Works under direction of Mrs. F. H. Humphris were produced in the evening. Mrs. James Lonsberry and Mrs. C. H. High directed a lovely little group of Chinese girls which was delightful.

Following were some of the things to be seen in the wax works: "Sleeping Beauty" (Mrs. Gerritt Wilder) and the "Prince" who awakened her (Miss Willemann); "Marie Antoinette at the Guillotine"; "Nervy Nat." Dr. H. V. Murray; "Gleaming Girl and Father"; Mrs. James Donoherty and E. M. Humphris; "Amazing Fool," Miss Neumann in German costume; "Three Little Birds of Lead," Mrs. Percy Benson; "Skeetina Squall," the Italian singer, Mrs. A. G. Hawes; Mrs. Jarley; "Sooty" Cumba.

ONE SHARE ONE DOLLAR PER MONTH.

The Thirtieth Series of Stock in the Pioneer Building & Loan Association was issued in October, 1904, and is now open for subscription. The membership fee of fifty cents per share, and the monthly dues are one dollar per month per share. The stock draws much better interest than a savings bank.

Further information can be obtained from A. V. GEAR, Secretary, 122 King St.

To secure a delightful termination to your dinner party order one of our Nesrode puddings, Elite Ice Cream Parlor, Telephone Main 182.

Dr. Henry R. Stiles, of Brooklyn, has turned out another and probably his last book on history. His first history was printed in 1859.



You go to your barber, week after week, hoping the shampoo will cure your dandruff. But the dandruff continues to form as badly as ever. The trouble is you do not get it in the right way. The scalp is diseased, and you must cure it before your dandruff will ever disappear. Simple washing will never bring this about.

Ayer's Hair Vigor

This splendid hair preparation cures dandruff because it cures the disease of the scalp, and then the dandruff soon disappears for good.

Ayer's Hair Vigor will prevent dandruff, and at the same time it will keep your hair soft and glossy.

WHITE ROCK GINGER ALE

Is carefully prepared in our own laboratory and is bottled by the latest and most scientifically correct mechanical process. It is a perfectly blended combination of the most delicious and wholesome Tropical Fruit Extracts, best Jamaica Ginger Root, Refined Sugar, Purified Carbonic Acid Gas and

WHITE ROCK GINGER ALE

This most popular of American beverages represents in its highest form, the perfection to be obtained by treating the best products kind nature has given to man in the most highly approved method known to science. The result is a pure, wholesome, non-alcoholic drink which perfectly meets all requirements. If you are not already familiar with its unequalled merits, acquaint yourself with the superior excellence of

WHITE ROCK GINGER ALE

WHITE ROCK MINERAL SPRINGS COMPANY
WAUKESHA, WISCONSIN.

If your dealer does not supply it Ring up MAIN 4.

W. C. PEACOCK & CO., Ltd.,
Importing Agents.

BATH,

THE

PLUMBER,

165 S. King St.

TEL MAIN 61

Hawaiian Carriage

Manufacturing Co.

427 QUEEN ST. TEL. MAIN 47.

P. O. BOX 193.

Manufacturers of all kinds of Carriages and Vehicles, Wagons, Wagon Materials of all descriptions supplied; Rubber Tires put on at reasonable prices; Repairing, Painting and Trimming; satisfaction guaranteed; estimates given.

C. W. ZEIGLER, Manager.

Gomes Express

Stand and Office, 716 Fort near Queen St., opposite Hackfeld building. Draymen, baggage and furniture handled and delivered.

Office Phone Main 298; Residence Phone White 861.

Jos. Schwartz,

Watchmakers' Materials and Jewellers' Supplies.

COR FORT and KING ST

BUSINESS DIRECTORY

BALLASTING. Hawaiian-Japanese Ballasting Co. — Best black sand from \$2 to \$3 a load according to distance hauled. Coral rocks for stable, roads and sidewalks. Third door below King, Maunakea St.; P. O. box 829. Telephone Main 396.	MESSENGERS. Territorial Messenger Service—Union St. near Hotel; Tel. 501 Main.
CLEANING AND DYEING. T. Hayashi—Clothes cleaned, repaired and dyed. 537 Beretania St.	MUSIC. Mr. Jas. Sheridan has opened a repairing shop at 1165 Miller St. cor Beretania. Charges reasonable. A number of second-hand pianos in good condition, cheap. Orders may be left at Haw'n. News Co.
MASSAGE. S. Ochiai, removed to Beretania St. near Maunakea. 2851	Blank books of all sorts, ledgers, etc., manufactured by the Bulletin Publishing Company. Fine Job Printing at The Bulletin.

ANOTHER SHIPMENT OF

MONUMENTS

Artistic Designs in Any Material Known to the Trade.

Iron Fences

Neat and Durable, Just Received.

SATISFACTION GUARANTEED

J. C. AXTELL,

1048-50 ALAKEA ST. Phone Blue 1801.
P. O. Box 642.

WHIPS, BRIDLES, BITS, SPURS, SADDLES, HARNESS and all Horse Goods New Stock just opened. Selections suitable for Xmas Presents

C. R. COLLINS,

MANUFACTURING SADDLER, and HARNESS MAKER,
Personal Supervision. Prompt Work. Low Prices.
82-84 KING STREET, Near Fort.

Mattresses

We have on hand a supply of SEA MOSS direct from New York that makes a fine, light cool Mattress and wears well. The price is low, only \$8 for a double mattress.

COYNE FURNITURE CO.,

Limited.
No. 148 HOTEL STREET, 11 13 UNION STREET.

The Most Perfect Razor in the World.

No Stropping or Honing. Always Sharp.
A Safe Safety. Impossible to Cut Yourself.

Shaving elevated to the place of a delightful toilet function. The secret is in the wafer blades, 7-1000 of an inch thick; these are as thin as paper, double edged, and tempered so hard they must be ground with diamond dust. Each edge of every blade will give at least ten velvet shaves, which makes 20 shaves to the blade; 20 double blades go with each set, so that you are assured of 400 perfect shaves without a trace of bother about stropping or honing, and without the expense of the extra stropping device used with other safety razors.

Total Expense 1-8 cent. per shave.
THEO. H. DAVIES & Co., Limited,

What Others Say --- Drink More.

"The use of carbonated beverages or waters as an addition to wine or alcoholic liquors is highly commendable, as they greatly mitigate, or wholly obviate the retarding influence of such liquors on the digestion of starch."—Dr. I. Burney Yee, in Popular Science Monthly. Prof. Charles F. Chandler, chemist to the N. Y. Board of Health; Dr. Julius, Professor of Analytical Chemistry in the American Institute, and many others all speak in the highest terms of the beneficial effects of "SODA WATER" upon the system.
Let us supply you with a case of our carbonated beverages.

Consolidated Soda Water Works, Ltd.
TELEPHONE MAIN 71

Weekly Bulletin, \$1.00 per year

For Rent cards on sale at Bulletin.

Fill the Stocking With a Kodak

A Kodak as a gift will be appreciated by old and young alike. It begins an enjoyment on Christmas morning that increases from day to day and from year to year.

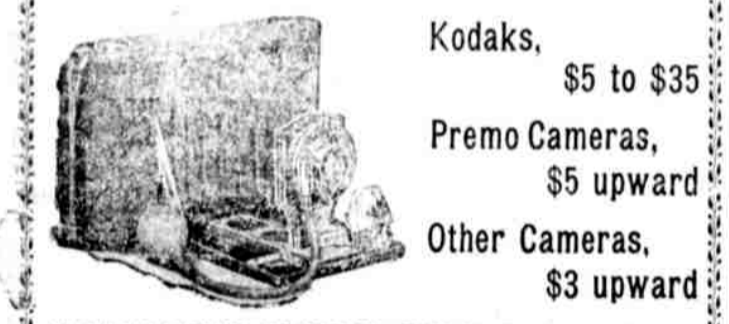

Kodaks, \$5 to \$35
Premo Cameras, \$5 upward
Other Cameras, \$3 upward

KODAK DEVELOPING MACHINE, Style A, \$ 6.00
" " " " Style E, 7.50
" " " " Style H, 10.00
" " " " " " " " 2.00

The "Brownie" Camera

For Boys and Girls

Every boy and girl ought to have one for Christmas. Older folks enjoy them too. They take excellent pictures.

"BROWNIE," No. 1, costs only \$1.00
"BROWNIE," No. 2, costs only 2.00
FOLDING "BROWNIE," No. 2, costs only 5.00

PICTURE FRAMING.
1905 SOUVENIR CALENDARS.

Honolulu Photo Supply Co., Fort St.

For Rent cards on sale at Bulletin.

Legal Notices.

Sale Of Sugar Plantation PUNA SUGAR CO., LTD.

IN THE CIRCUIT COURT OF THE FIRST JUDICIAL CIRCUIT, TERRITORY OF HAWAII.

IN EQUITY. AT CHAMBERS. FIRST NATIONAL BANK OF HAWAII AT HONOLULU, a Corporation; H. HACKFELD & COMPANY, LIMITED, a Corporation; M. P. ROBINSON, H. M. VON HOLT, Trustee for W. S. CHAMBERLAIN; AND A. AHRENS, Plaintiffs,

PUNA SUGAR COMPANY, LIMITED, a Corporation; S. M. DAMON and S. E. DAMON, Copartners Doing Business Under the Firm Name of BISHOP & COMPANY; OLAA SUGAR COMPANY, LIMITED; and B. F. DILLINGHAM & COMPANY, LIMITED, Defendants.

NOTICE OF RECEIVER'S SALE.

Notice is hereby given that the undersigned, William Protenhauer, Receiver of the Puna Sugar Company, Limited, will under and by virtue of a decree of foreclosure and sale duly made and entered by the Honorable J. T. De Holt, First Judge of the Circuit Court of the First Judicial Circuit, Territory of Hawaii, at Chambers, on the twenty-second day of October, 1904, in a certain cause in equity pending in said Court, wherein the First National Bank of Hawaii at Honolulu, a corporation; H. Hackfeld & Company, Limited, a corporation; M. P. Robinson, H. M. von Holt, Trustee for W. S. Chamberlain, and A. Ahrens, are plaintiffs, and the Puna Sugar Company, Limited, a corporation; S. M. Damon and S. E. Damon, copartners doing business under the firm name of Bishop & Company; Olaa Sugar Company, Limited, and B. F. Dillingham & Company, Limited, are defendants, sell at public auction, at the front door of the Judiciary Building in Honolulu, Territory of Hawaii, on Saturday, the 24th day of February, 1905, at 12 o'clock noon of said day last mentioned or at the day and hour to which he may adjourn such sale, subject to the confirmation of the above entitled Court, all and singular the property, rights and franchises of the Puna Sugar Company, Limited, described, mentioned or referred to in that certain Deed of Trust, dated July 1st, 1900, executed by the Puna Sugar Company, Limited, to Bishop & Company as Trustees, or in the said Decree of Foreclosure and Sale of October 22nd, 1904, and therein directed to be sold to satisfy the indebtedness incurred by said Receiver as provided by the orders and decree of foreclosure and sale of said court, and also the sum of Five Hundred Thousand Dollars (\$500,000), the same being the principal amount of bonds of said Puna Sugar Company, Limited, issued under said Deed of Trust, together with interest thereon from January 1st, 1904, and also such other sums authorized to be paid by the orders and decree of foreclosure and sale of said court, that is to say:

All the fee simple lands, being approximately 8211.88 acres, all the leasehold premises, being approximately 2921.91 acres, all lands leased to various lessees, all of which said lands and premises are situate in the District of Puna, Island and Territory of Hawaii, and any and all interest in lands, leases, leasehold interests, tenements, hereditaments, rights-of-way and easements; molasses, sugar, whether in process of manufacture, manufactured or not, 1072.27 acres, a little more or less, of growing cane of the crop of 1905, in good condition; 192.85 acres a little more or less of growing cane of the crop of 1905 in good condition; 822.51 acres more or less of growing cane, in damaged condition; 9.47 miles of standard gauge railroad 4 feet 8 1/2 inches with 40-pound rails, 2740 feet second-hand tram rails, 130 fish plates, approximately 28 miles of portable track, 16 switches, 4 top switches, 600 from ties new, 100 extra ties in use, miscellaneous lot of material in blacksmith shop, and car-shop consisting of carriage, plow, and machine bolts, nuts, washers, railroad spikes, coupling pins, links, iron, steel, horse and mule shoes, chain, spikes, screws, nails, cane-car spars extra, parts and wheels; 200 cane cars of modern type, one 30-ton Porter Locomotive in good condition, 2 donkey engines, 2 coils 2.00 feet 11-16 inch cable, 1 coil 1000 feet of 5-8 inch cable, 1 steam pump and boiler, 2 large plantation maps, 11 small maps and drawings; 131 California mules, 11 horses, 9 donkeys, 30 head of cattle; manager's overseer's, doctor's, bookkeeper's and surveyor's houses, laborers' quarters and camps, stables and other buildings, sheds, shops, tanks of varying capacity from 2000 to 6000 gallons, 8432 feet of pipe; tools and implements consisting of:

plows, cultivators, shovels, axes, wedges, hammers, cane knives, scalls, sledges, saws, bars, 5 Bala wagons, 11 dump carts, 2 spring wagons, 1 dray, wheels and parts; 80000, 63 sets chain tug harness, 23 sets double chain tug harness, carriage harness, pack saddles, collars, girths, lines, pads, halters, traces, riding saddles, office furniture, fixtures and sets, and any and all the property used in and about or in connection with the plantation of the Puna Sugar Company, Limited, in the said District of Puna. A more particular description of the said property to be sold is set forth in said decree of foreclosure and sale, dated October 22, 1904, reference to which is hereby made, and the same is made a part hereof.

That said Receiver shall have the right to adjourn said sale or sales from time to time as to him may seem expedient or proper, and if so adjourned, to make the sale without further published notice at the time and place to which the same may be adjourned; that said Receiver may sell said property as a whole or in lots or parcels as he may deem most expedient; that the successful bidder or bidders, as the case may be, shall forthwith deposit with the Receiver ten per cent. (10%) of the amount of the bid in cash or certified check approved by the Receiver, the balance by approved collateral check within ten days after the confirmation of the sale by the court; Upon confirmation of said sale or sales the Receiver shall make, execute and deliver to the purchaser or purchasers of said property a good and sufficient deed or deeds or other instruments of conveyance prepared by the attorney for the Receiver at the expense of the purchaser or purchasers.

In case the purchaser or purchasers shall fail to comply with the terms of the bid or with the orders of the Court relating to the said sale, then the sum or sums paid or made by the purchaser or purchasers shall be forfeited as a penalty for said non-performance, and if any purchaser or purchasers shall fail to comply with the terms of his or their bid or to complete said purchase, said Receiver may with or without further application to the Court again advertise said property for sale and sell the same on the terms and conditions as are herein stated.

That the said property will be sold freed and discharged from all mortgages, liens, and charges of every kind and description whatsoever, and that the purchasers thereof shall hold and enjoy the same and all the rights, privileges, immunities, and franchises appertaining thereto fully and completely and freed and discharged from all liens, mortgages and charges whatsoever.

For further particulars concerning the whole or any part of said property, reference is hereby made to the report of the Receiver to the court and said decree of foreclosure and sale, with the copy of the above entitled court and all information regarding the same will be readily given by the undersigned upon application at his office with H. Hackfeld & Company, Limited, corner of Queen and Fort streets, Honolulu, Territory of Hawaii, or by South & Lewis, Attorneys for said Receiver, Judiciary Building, and Honolulu, dated at Honolulu, T. H., October 15th, 1904.

WILLIAM PROTENHAUER, Receiver of the Puna-Sugar Company, Limited.

COKALA SUGAR PLANTATION CO. ADVERTISEMENT.

Notice is hereby given that at the adjourned Annual Meeting of the COKALA SUGAR PLANTATION COMPANY, held this day, the following were elected to serve as officers of the corporation for the ensuing year, viz: J. F. Morgan, President; J. M. Dowsett, Vice President; Geo. H. Robertson, Treasurer; E. F. Bishop, Secretary; T. R. Robinson, Auditor; Cecil Brown, Director; Frank Hustace, Director; H. Armitage, Director.

ANNUAL MEETING. In accordance with the By-Laws of the First National Bank of Hawaii at Honolulu, notice is hereby given that the annual meeting of the stockholders thereof will be held in Honolulu, Island of Oahu, Territory of Hawaii, at its place of business, on Tuesday, January 10th, 1905, at 2 o'clock p. m. of that day. The purpose of said meeting being the electing of Directors for the ensuing year and for the transaction of such other business as may be necessary or brought before the stockholders for action.

THE HAWAIIAN REALTY AND MATURITY CO., LTD. Real Estate Mortgage Loans and Investment Securities. Homes Built on the Installment Plan.

Real Estate Mortgage Loans and Investment Securities. Homes Built on the Installment Plan. Home Office:—McIntyre Bldg., Honolulu, T. H.

L. K. KENTWELL, General Manager.

REAL ESTATE TRANSACTIONS

Recorded Dec. 19, 1904. James D. Higgins Co Ltd to H. A. Moon; Rel: 4 leaseholds, mill, bridge, crops of paddy, live stock, furniture, tools, fixtures, etc. Kapohuli, Honolulu; \$2,000, B 215, p 221. Dated Aug 11, 1904.

Wong Loong to Min Yee; L; 3 per cent land, Kailua, Koolanohu, Oahu; 75 2/3 ac at \$25 per annum; B 202, p 189. Dated Oct 1, 1904.

W. R. & L. Co to Emma L. Dillingham; D; lots 9 and 1, all 25 and lot 4, 2, 16 and 17, blk 25, Pearl City, Ewa, Oahu; \$1,000, B 294, p 252. Dated May 18, 1904.

Est of S C Allen by tre to O R & L Co; AM; intg F J Cross et al on 3 leaseholds, bldgs, etc. King St, Honolulu; \$1, B 269, p 253. Dated Nov 25, 1904.

Mary L. Porter (widow) to Daniel Porter; D; 18-100 acre land, Church St, Hilo; \$1,210, B 269, p 1. Dated Oct 19, 1904.

Chas Moore and wf to Mauna Kea Corp of No 8851, Ancient Order of Foresters, by tre; M; pe land, Puna, Hilo; \$250, B 268, p 1. Dated Nov 18, 1904.

Zelubabera Kakina and wf by aff of mtgce to Albert S Wilcox; Fore Affd; 1 acre land, Oloheua, Int in blk land, Waimila, Hawaii, Kauai; B 269, p 254. Dated Dec 10, 1904.

Recorded Dec. 12, 1904. D K Awakoolani et al by court to Jerry Burns; D; R P's 1218 and 5280, bldgs, elcterns, etc. Kanaio, Honolulu, Maui; \$500, B 266, p 19. Dated Nov 22, 1904.

Jerry Burns and wf to R A Waigworth; M; R P's 1218 and 5280, Kanaio, Honolulu, pe land, Kaahupuu, Wailuku, Maui; B 267, p 56. Dated Dec 5, 1904.

Makalehuan (widow) to Jerry Burns; Rel Dow; Int in R P's 5280 and 1218, Kanaio, Honolulu, Maui; \$40, B 261, p 590. Dated Dec 9, 1904.

Chas S Deery and wf to John E Rocha; D; lot 5, blk A, Villa Franca adn Hilo; \$200, B 266, p 21. Dated Dec 14, 1904.

J E Rocha and wf to Joaquin Carvalho; D; lot 5, blk A, Villa Franca adn Hilo; \$250, B 266, p 21. Dated Apr 29, 1904.

Elena Kupahu and hsb to G J Rocker et al; L; Int in por Kul 1028, Nua lehu, Kau, Hawaii; 5 yrs at \$50 per yr, B 273, p 23. Dated Dec 1, 1904.

Ana K A Alona and hsb to Harriet F Conn; M; pe land, Volcano St, Hilo; \$300, B 262, p 178. Dated Dec 1, 1904.

Annie H Kaulaha and hsb to W T Robinson; M; R P 538, Kul 4284H, Makanaui, Waialeale, pe land, Palama, Waikapa, 3 per land, Keolu, Kailua, all on Maui; \$250, B 262, p 189. Dated Sept 29, 1904.

Kaapuni (widow) to Thomas Pahit et al; D; Int in R P's 763 and 758, Halawa, Ewa, Oahu; \$2, B 266, p 24. Dated Dec 10, 1904.

A T Hannister and wf to Alice; L; pe land and bldg, Mapelehu, Molokai; 10 yrs at \$2 per yr, B 263, p 121. Dated Oct 1, 1904.

Wm B Rice and wf to Haven Realty & Mty Co Ltd; M; R P 6428, Kula 5669, 5829, 9246, Kalauea, Ewa, Oahu; \$100, B 260, p 311. Dated Dec 5, 1904.

Kapilani Est Ltd to David Dayton; Estn L; Aps 2, 3 and 4, Kul 8525B, Kapilani St, Honolulu; 5 yrs from Jan 1, 1904, at \$100 per yr, B 175, p 429. Dated Apr 5, 1904.

Kopua et al by aff of mtgce to Est of S C Allen; Fore Affd; Aps 42 and 45, blk B of R P 3959, Punaui Rd, Honolulu, B 269, p 243. Dated Dec 19, 1904.

Kapohuli (widow) to James Pallard; D; Int in pe land, Waimila, Oahu; \$1, etc, B 266, p 25. Dated May 28, 1904.

Haven Fr & Plant Co Ltd et al to Wahiawa Water Co Ltd; D; Int in all pora of Kaulanohu Gulch, streams of water, R W for flumes, tunnels, etc, Wahiawa, etc, Wahiawa and Wahiawa, Oahu; \$1 and 400 shrs in cap stock, B 265, p 26. Dated Apr 18, 1902.

Haven Fr & Plant Co Ltd et al to Wahiawa Water Co Ltd; D; R W for ditches and water courses across lands in Wahiawa, Wahiawa, Oahu; \$1, B 269, p 2. Dated Apr 18, 1902.

Ah Kai Kam to Lin Hop Wai Co; Rel; 4 leaseholds, rice mill, bldgs, 5 horses, tools, etc. Hailua and Lihue, Kauai; \$600, B 265, p 328. Dated Dec 1, 1904.

A Z Hadley by atty to C H Ahee; Rel; pot shop bldg, Main St, Lahaina, Maui; \$350, B 251, p 445. Dated Dec 12, 1904.

KAIMUKI TEA GARDEN. Take your children out to the tea gardens at the terminus of the Kaimuki car line, and let them see the monkey, the rabbits, the guinea pigs, the mongoose, the ring doves, the African and Australian parrots, the Java parrots, strawberry birds, Japanese larks, quail, Japanese canaries, Galia parrots, red-headed mountain parrots, cockatoos, fantail gold fish, silver fish, rufle neck pigeons, fantail pigeons, tumbler, powters, etc., etc.

The Japanese miniature lake and mountain, with its waterfall and rough mountain path to the little house at the summit will also interest them. You will find yourself becoming as interested in the study of nature as your children.

OFFICERS ARE TABUED. A resolution was adopted Saturday evening at the meeting of the Eighth District Republican Club of the Fourth District to the effect that no person holding an office under the Territorial government shall be eligible to election as a delegate to a nominating convention or as a member of the Territorial Central Committee or the District Committee or the Executive Committee thereunder.

Jack Lucas president, C L Beal acted as secretary. The filing of vacancies in the list of officers resulted as follows: F H Damon, vice-president, succeeding J K Kamanouli who has removed to the ninth precinct; C Hustace, member of the executive committee, succeeding J C Quinn, who has also removed to the ninth precinct.

That said Commissioner shall have the right to adjourn said sale from time to time as to him may seem expedient or proper, and if so adjourned, to make the sale without further published notice at the time and place to which the same may be adjourned; that said Commissioner may sell said property as a whole or in parcels as he may deem most expedient; that the successful bidder or bidders, as the case may be, shall forthwith deposit with the Commissioner ten per cent. (10%) of the amount of the bid in cash or certified check approved by the Commissioner, the balance by approved collateral check within ten days after the confirmation of the sale by the court; Upon confirmation of said sale or sales the Commissioner shall make, execute and deliver to the purchaser or purchasers of said property a good and sufficient deed or deeds or other instruments of conveyance prepared by the attorney for the Commissioner at the expense of the purchaser or purchasers.

For Sale cards at Bulletin office.

Legal Notices.

Sale of Sugar Plantation The Hana Plantation Company

IN EQUITY. AT CHAMBERS. SIGMUND GREENEBAUM AND CHARLES ALTSCHUL, Trustees, Complainants,

vs. THE HANA PLANTATION COMPANY (a corporation), M. S. GRINBAUM & CO. Limited, (a corporation), UNION TRUST COMPANY OF SAN FRANCISCO, (a corporation), Respondents.

Notice of Commissioner's Sale.

Notice is hereby given that the undersigned, M. T. Simonton, Esquire, Commissioner, will under and by virtue of a decree of foreclosure and sale duly made and entered by the Honorable W. J. Robinson, Third Judge of the Circuit Court of the First Judicial Circuit, Territory of Hawaii, at Chambers, on the 3rd day of December, 1904, in the above entitled cause, sell at public auction, at the front door of the Judiciary Building, in Honolulu, Territory of Hawaii, on Saturday, the 24th day of December, 1904, at 12 o'clock noon of said day last mentioned or at the day and hour to which he may adjourn such sale, subject to the confirmation of the above entitled Court, all and singular the property, rights and franchises of the Hana Plantation Company described, mentioned or referred to in the said decree of foreclosure and sale and thereon directed to be sold to satisfy the indebtedness incurred by E. A. Mott Smith Esquire, Receiver of the property of The Hana Plantation Company and also such other sums authorized to be paid by the said decree of foreclosure and sale of said Court, that is to say:

All the fee simple lands, being approximately 3966 acres, all the leasehold premises, being approximately 13,407 acres, all lands leased to various lessees, all of which said lands and premises are situate in the District of Hana, Island of Maui, Territory of Hawaii, and any and all interests in lands, leases, leasehold interests, tenements, hereditaments, rights-of-way and easements; molasses, sugar, whether in process of manufacture, manufactured or not; 1591 acres of thereabouts of growing cane of the crop of 1904-1905; 172.50 acres or thereabouts of growing cane of the crop of 1905-1906; one 9-roller mill 32" x 60" and sugar manufacturing plant complete; machine shop containing electric plant, lathe, drill press, forges, vices and oil, etc. Miscellaneous lot of material and tools in blacksmith shop, repair shop and carpenter shop, including 2 forges, anvils, wrenches, sledges, shovels, bolts, nuts, washers, arborist's, engineer's store room containing one vacuum pan thermometer, pump valves, steam coils, valves, plugs, cups, electric supplies; 12" x 16" stroke American Well Works steam pump, 1 unused Edison dynamo, steam blocks; one new 900-gallon redwood tank; one old Fowler locomotive boiler, steam engine, circular saw, cane top cutter, drill press; one 20" x 60" two-roller mill and Putnam engine; one 20" x 60" two-roller mill without engine, two old locomotive boilers; 3 broken rolls barbed wire; two Fowler & Co. G.H.P. compound plow engines, 1 3 furrow plow, 1 7 type cultivator, 1 4 frame harrow; 1 traction engine, 12 breaker plows, 11 rice plows, 4 large mole board plows, 3 cultivators, 1 scraper, 9 hillside plows, 3 wooden barrows, 1 iron barrow, 300 hoes, 25 shovels, 75 picks, 2 Baldwin locomotive engines 20" gauge, 187 Spruceville cane cars, 8 Spruceville flat cars, 75 cars, 1 water tank car, 10 miles permanent track, 2 miles portable track, 40 horses, 129 mules, 32 sets double harness, 1 set double carriage harness, 1 set brake horse (single), 150 pack saddles, 1 large new G. N. sugar wagon, 1 dump cart, 12 G. N. wagons, 1 four-wheel carriage, 1 brake, 7 miles main flume, 2 miles box flume, 9 miles V flume, 3 miles cane flume, 1 1/2 miles portable cane flume, 2 boats, 1 donkey engine rope and tackle, 2 hunsy and anchors, 1 saw, 1 feed cutter, wire cable system. In-

cluding 8 tons trunks, about 150 cushions and supports, 14 1/2 miles cable, blocks and wheels, furniture of Manager's residence and other household (furniture, office furniture, fixtures and sets; manager's overseer's, book-keeper's, sugar-binder's, blacksmith's, time-keeper's, houses, office building, laborers' quarters and camps, stables and other buildings, sheds and shops, and any and all the property used in and about or in connection with the plantation of The Hana Plantation Company in the District of Hana, Island of Maui.

A more particular description of the said property to be sold is set forth in said decree of foreclosure and sale dated December 3rd, 1904, reference to which is hereby made.

That said Commissioner shall have the right to adjourn said sale from time to time as to him may seem expedient or proper, and if so adjourned, to make the sale without further published notice at the time and place to which the same may be adjourned; that said Commissioner may sell said property as a whole or in parcels as he may deem most expedient; that the successful bidder or bidders, as the case may be, shall forthwith deposit with the Commissioner ten per cent. (10%) of the amount of the bid in cash or certified check approved by the Commissioner, the balance by approved collateral check within ten days after the confirmation of the sale by the court; Upon confirmation of said sale or sales the Commissioner shall make, execute and deliver to the purchaser or purchasers of said property a good and sufficient deed or deeds or other instruments of conveyance prepared by the attorney for the Commissioner at the expense of the purchaser or purchasers.

For further particulars concerning the whole or any part of said property, reference is hereby made to the report of the Receiver and said decree of foreclosure and sale, with the copy of the above entitled court and all information regarding the same will be readily given by the undersigned upon application at his office with H. Hackfeld & Company, Limited, corner of Queen and Fort streets, Honolulu, Territory of Hawaii, or by South & Lewis, Attorneys for said Receiver, Judiciary Building, and Honolulu, dated at Honolulu, T. H., October 15th, 1904.

WILLIAM PROTENHAUER, Receiver of the Puna-Sugar Company, Limited.

COKALA SUGAR PLANTATION CO. ADVERTISEMENT.

Notice is hereby given that at the adjourned Annual Meeting of the COKALA SUGAR PLANTATION COMPANY, held this day, the following were elected to serve as officers of the corporation for the ensuing year, viz: J. F. Morgan, President; J. M. Dowsett, Vice President; Geo. H. Robertson, Treasurer; E. F. Bishop, Secretary; T. R. Robinson, Auditor; Cecil Brown, Director; Frank Hustace, Director; H. Armitage, Director.

ANNUAL MEETING. In accordance with the By-Laws of the First National Bank of Hawaii at Honolulu, notice is hereby given that the annual meeting of the stockholders thereof will be held in Honolulu, Island of Oahu, Territory of Hawaii, at its place of business, on Tuesday, January 10th, 1905, at 2 o'clock p. m. of that day. The purpose of said meeting being the electing of Directors for the ensuing year and for the transaction of such other business as may be necessary or brought before the stockholders for action.

THE HAWAIIAN REALTY AND MATURITY CO., LTD. Real Estate Mortgage Loans and Investment Securities. Homes Built on the Installment Plan.

Real Estate Mortgage Loans and Investment Securities. Homes Built on the Installment Plan. Home Office:—McIntyre Bldg., Honolulu, T. H.

L. K. KENTWELL, General Manager.

time to time as to him may seem expedient or proper, and if so adjourned, to make the sale without further published notice at the time and place to which the same may be adjourned; that said Commissioner may sell said property as a whole or in parcels as he may deem most expedient; that the successful bidder or bidders, as the case may be, shall forthwith deposit with the Commissioner ten per cent. (10%) of the amount of the bid in cash or certified check approved by the Commissioner, the balance by approved collateral check within ten days after the confirmation of the sale by the court; Upon confirmation of said sale or sales the Commissioner shall make, execute and deliver to the purchaser or purchasers of said property a good and sufficient deed or deeds or other instruments of conveyance prepared by the attorney for the Commissioner at the expense of the purchaser or purchasers.

For further particulars concerning the whole or any part of said property, reference is hereby made to the report of the Receiver and said decree of foreclosure and sale, with the copy of the above entitled court and all information regarding the same will be readily given by the undersigned upon application at his office with H. Hackfeld & Company, Limited, corner of Queen and Fort streets, Honolulu, Territory of Hawaii, or by South & Lewis, Attorneys for said Receiver, Judiciary Building, and Honolulu, dated at Honolulu, T. H., October 15th, 1904.

WILLIAM PROTENHAUER, Receiver of the Puna-Sugar Company, Limited.

COKALA SUGAR PLANTATION CO. ADVERTISEMENT.

Notice is hereby given that at the adjourned Annual Meeting of the COKALA SUGAR PLANTATION COMPANY, held this day, the following were elected to serve as officers of the corporation for the ensuing year, viz: J. F. Morgan, President; J. M. Dowsett, Vice President; Geo. H. Robertson, Treasurer; E. F. Bishop, Secretary; T. R. Robinson, Auditor; Cecil Brown, Director; Frank Hustace, Director; H. Armitage, Director.

ANNUAL MEETING. In accordance with the By-Laws of the First National Bank of Hawaii at Honolulu, notice is hereby given that the annual meeting of the stockholders thereof will be held in Honolulu, Island of Oahu, Territory of Hawaii, at its place of business, on Tuesday, January 10th, 1905, at 2 o'clock p. m. of that day. The purpose of said meeting being the electing of Directors for the ensuing year and for the transaction of such other business as may be necessary or brought before the stockholders for action.

THE HAWAIIAN REALTY AND MATURITY CO., LTD. Real Estate Mortgage Loans and Investment Securities. Homes Built on the Installment Plan.

Real Estate Mortgage Loans and Investment Securities. Homes Built on the Installment Plan. Home Office:—McIntyre Bldg., Honolulu, T. H.

L. K. KENTWELL, General Manager.

Oceanic Steamship Company TIME TABLE

Table with columns: FROM SAN FRANCISCO, FOR SAN FRANCISCO. Rows include VENTURA, ALAMEDA, SIERRA, ALAMEDA, SIERRA.

In connection with the sailing of the above steamers, the agents are prepared to issue, to intending passengers, coupon through tickets, by way of Honolulu from San Francisco to all points in the United States, and from New York by any steamship line to all European ports.

Wm. G. Irwin & Co., Ltd. OCEANIC S. S. CO. GENERAL AGENTS.

Pacific Mail Steamship Co. Occidental and Oriental Steamship Co. and Toyo Kisen Kaisha

Steamers of the above companies will call at Honolulu and leave this port on or about the dates below mentioned:

Table with columns: GAELE, SIBERIA, MONGOLIA, CHINA, MANCHURIA, CHINA, DORIC, KOREA, MANCHURIA.

H. Hackfeld & Co., Ltd, Agents

AMERICAN-HAWAIIAN S. S. CO. Direct Service between New York and Hawaiian Islands Via Pacific Coast From New York

S.S. "OREGONIAN" to sail about DEC. 31 S.S. "AMERICAN" to sail about JAN. 31

From San Francisco to Honolulu Direct. S.S. "NEBRASKAN" to sail DEC. 30 S.S. "NEVADAN" to sail JAN 20

From Honolulu to San Francisco via Puget Sound. S.S. "NEVADAN" to sail DEC. 22

From Seattle and Tacoma via San Francisco. S.S. "NEBRASKAN" to sail DEC. 22 S.S. "NEBRASKAN" to sail DEC. 24

Canadian-Australian Roya Mail Steamship Company.

Steamers of the above line, running in connection with the CANADIAN PACIFIC RAILWAY CO. between Vancouver, B. C., and Sydney, N. S. W., and calling at Victoria, B. C., Honolulu and Suva, Fiji, and Brisbane, are DUE AT HONOLULU on or about the dates below stated, viz:

From Vancouver and Victoria, B. C. (For Brisbane and Sydney.) From Victoria and Vancouver, B. C.

MOANA to sail MAR. 11

Through Tickets issued from Honolulu to Canada, United States and Europe. For Freight and Passage and all general information apply to Theo. H. Davies & Co., Ltd. General Agents.

J. F. Morgan, President; C. J. Campbell, Vice President; J. L. McCluskey, Secretary; A. F. Clark, Treasurer; N. E. Gedge, Auditor; Frank Hustace, Manager.

Hustace-Peck Co., Ltd. DRAYMEN, 63 QUEEN ST

Union Express Co., Ltd., 63 Queen Street,

Having baggage contracts with the following Steamship Co.'s Lines: Oceanic Steamship Co., Pacific Mail Steamship Co., Occidental & Oriental Steamship Co., Wilder S. S. Co., Toyo Kisen Kaisha Steamship Co.

We check your outgoing baggage at your homes, saving you the trouble and annoyance of checking on the wharf. Incoming baggage checked on steamers of above companies and delivered with quickness and dispatch at your homes.

H. J. NOLTE. SMOKE GILLMAN HOUSE BOUQUET CIGAR

BEVER LUNCH ROOM

MOANA HOTEL

Waikiki Beach

Rapid Transit Electric Cars arrive at and depart from the main entrance of the Moana Hotel every ten minutes.

MOANA HOTEL CO., LTD. G. P. DENISON, Supt. F. C. MITCHELL, G. P. & T. A.

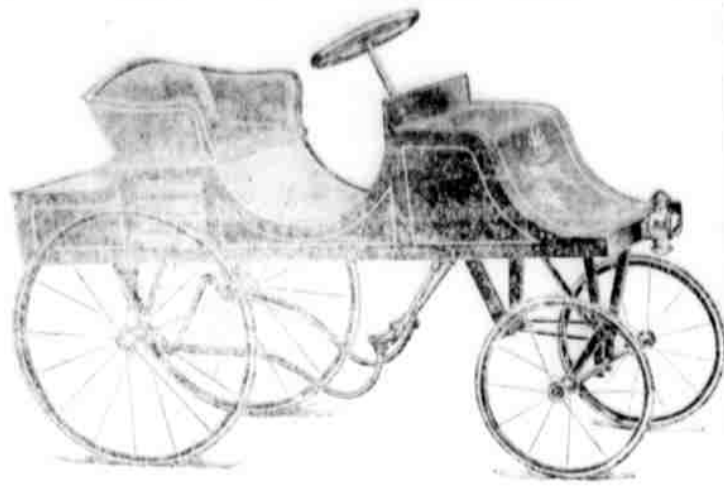

FOR CHRISTMAS

A FEW OF THESE FINE AUTO WAGONS AND A NICE LINE OF CHILDREN'S BIKES, VELOCIPEDES, ETC.

E. O. HALL & SON, Ltd.

STOCKYARDS STABLES.

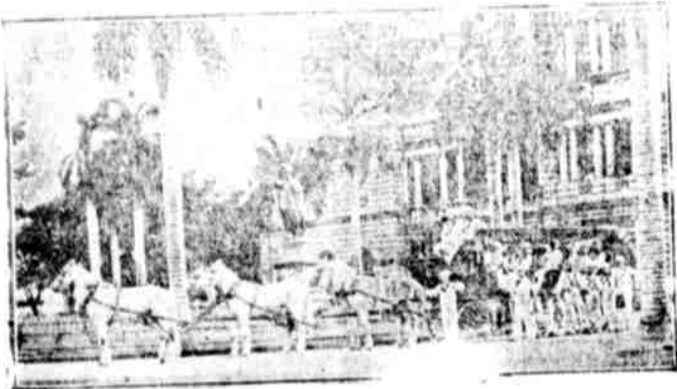

IN ORDER TO KEEP YOURSELF AND FRIENDS OUT OF TROUBLE HIRE THE TALLYHO FOR SUNDAY AND GET OUT OF TOWN.

TELEPHONE BLUE 3143

E. H. LEWIS, Proprietor.

BISHOP ESTATE ACCOUNTS FILED

Judge Robinson this morning approved the report of the master, W. H. Sims, on the estate of Bernice Pauahi Bishop. The trustees of the estate charged themselves with receipts during the year ending June 30, 1904, to the amount of \$210,459.41 and asks to be allowed the sum of \$205,536.55 as disbursements, leaving a balance of cash of \$4,922.86.

Among the principal sources of income are enumerated the following: interest, \$4434.59; wharf revenue, \$4098.72; land sales, \$7338.75; McBryde Plantation Company bonds sold, \$40,000; pay from pupils in the Kamehameha Schools, \$11,595.23, and the principal item, namely rents, \$129,346.31.

Of the expenditures the Kamehameha Schools figures as the principal item, costing the estate \$102,549.97, public taxes amounted to \$22,959. A \$40,000 loan from the Bank of California was repaid.

The report of the trustees of the estate on their general transactions for the same period enumerates a number of various items, among which were the following:

"Bishop wharves—The dredging of the slips to a depth of thirty-one feet was favorably considered without definite action. At a cost of \$2100 a shed over part of the Ewa slip was constructed.

"Rents and Leases—The record shows 533 leases and 35 tenancies at will in force as of June 30, 1904, and a falling off in collection of rents as compared with the previous year in the sum of \$4101.63. Temporary concessions in reduction of rents have been made for various reasons, which it is figured, will be offset by new leases recently made.

"Pursuant to approval of the court, the trustees leased for a period of ninety-nine years to the Bishop Museum Trust the main building Museum site at a paid-up net rental of \$569.

"The Bishop street lot has been graded, fenced and cleared at a cost of \$2290.

"Forest reservation comprises 39,200 acres which the trustees consider increasing without detriment to the revenue producing areas to the material advantage of the estate and the public welfare. The Territorial and Federal officials have been furnished with full data as to the plans of the estate in this respect.

"Fisheries—The recent decision of the United States Supreme Court in the test case of S. M. Damon vs. Territory of Hawaii places this important appurtenant of the estate lands in a much improved basis. In accordance with the guarantee of the trustees under date of May 8, 1903, the sum of \$1060 was paid to Messrs. Hatch and Stillman for the estate's proportioned share of the expense of this litigation.

"Unfinished Business—A proposed exchange of Kamaikapili Church site at Kamanuwal, Honolulu, for a por-

tion of Mauna Kamala, King street, Honolulu, referred to in previous report, remains in abeyance, but an early consummation of same is anticipated.

"Kamehameha Schools—The trustees express satisfaction with the results recently attained and appreciation of the efforts of the faculty obtaining same. Conforming with the expressed desire of the founder of the schools, the trustees report marked improvement in the industrial education of the pupils, the late graduates being far better equipped in this respect than those of former years."

CHINESE GANG ARRESTED

A gang of Chinese, arrested on the Beach road last night for gambling, were arraigned in Police Court this morning. Three were discharged but ten were fined \$6 each and costs.

Wm. M. Kirby, common nuisance, forfeited bail in the sum of \$15.

Lucy Kawai and Rebecca Naipo were sent to the reef for one month under a section of the law relating to morals.

Charles Reuter was fined \$10 for common nuisance.

E. F. ("Frankie") Williams was fined \$10 for carrying a deadly weapon.

S. H. Oruda ended the long list with a fine of \$10 for common nuisance.

SCHOOL HOUSE BIDS.

The following bids for the construction of a one-room school house at Kaunama, South Hilo, were opened by Superintendent of Public Works Holmway this noon:

H. Kendall, \$1128; 25 cents per foot of fencing, 50 days.

Gamallison, \$1159; 24 cents per foot of fencing, 60 days.

Ismac Erickson, \$1291.75; 23 cents per foot of fencing, 60 days.

J. W. Springston, \$1120; 30 cents per foot of fencing, 40 days.

There is to be a meeting of the Honolulu Engineering Association at the rooms of the Symphony Society, Richards and Hotel streets, this evening at 7:30. W. J. Dwyer reads a paper on "Water Pipe."

The cost of living has doubled in Spain in the last few years and emigration is increasing rapidly.

WANTS

For Want Column See Page Six

WANTED.

Law clerk; must be good typewriter. Apply Box 543 P. O. Credentials required. 2950-24

TO LET.

4 rooms and bath, unfurnished or partly furnished. Address X., Bulletin. 2950-1w

INVESTIGATE

We are aware of the prejudice against dentists who advertise. Do not class us with poor dentists because we take this way of making our methods known to you. Our work and prices put us in a class by ourselves. Investigate and you will admit this to be the truth.

THE EXPERT DENTISTS,

215 Hotel Street, opp. Young Hotel.



Eureka Wickless Blue Flame Cook Stoves.

To please and delight the housewife. Oil is the most convenient and cheapest fuel. No kindling; no dirt; no ashes.

HAWAIIAN TRADING CO., Ltd. 1142 Fort St., Love Bldg.

Not a Bit of Blarney

BUT THE REAL

Mountain Dew

We give you the straight goods, direct from the Distillers.

WE ARE NOT RECTIFIERS.

Remember your friends and treat them to the best. You get better value for your money at our store than elsewhere.

PRICES THE LOWEST.

GOODS DELIVERED TO ANY PART OF THE CITY.

Thos. F. McGighe & Co.,

WINE AND LIQUOR MERCHANTS, 90 KING ST. TEL. MAIN 140. P. O. BOX 753.

THE SABBATH

May be observed better now than ever before. But all people do not agree on what day the Sabbath should be observed.

There is one matter upon which all classes, kinds and conditions of citizens agree--

The Pacific Mutual Life Policies

Beat The World!

CLINTON J. HUTCHINS
General Agent
920 FORT STREET.

AS USUAL, TO THE FRONT

With a Full Assorted Line of

PERFUMES, TOILET SOAPS, WATERS and POWDERS, AMERICAN, ENGLISH,

FRENCH, and GERMAN. For the Holidays.

A Fresh Lot of GRUENHAGEN'S CANDIES, CHOCOLATES and GLACE FRUITS.

Chambers Drug Co., LIMITED.

Cor. King and Fort Sts. 'PHONE MAIN 131.

Travelers, Friends and Casuals

Cast your votes in the BULLETIN CONTEST in favor of

"Kohala Club"

Kohala, Hawaii, Dec. 16, 1904.

WEATHER REPORT

U. S. Weather Bureau Office, Young Building.

Dec. 19, 1904. Temperatures—6 a. m., 66; 8 a. m., 67; 10 a. m., 70; noon, 74; morning minimum, 65.

Barometer, 8 a. m., 29.94; absolute humidity, 8 a. m., 6.662 grains per cubic foot; relative humidity, 8 a. m., 92 per cent.; dew point, 8 a. m., 65.

Wind—6 a. m., velocity 2, direction W.; 8 a. m., velocity 3, direction N.; 10 a. m., velocity 5, direction S.W.; noon, velocity 4, direction W.

Rainfall during 24 hours ended 8 a. m., .46 inch.

Total wind movement during 24 hours ended at noon, 111 miles.

ALEX. M'C. ASHLEY, Section Director United States Weather Bureau.

Orders taken for fresh violets. Inquire Harold Gear, 1286 Emma St. Telephone, Blue 2371.

SHIPPING INTELLIGENCE

TIDES.

Time	High Tide	Low Tide	High Tide	Low Tide	High Tide	Low Tide	High Tide	Low Tide
1	4.00	11.00	7.00	3.00	4.00	11.00	7.00	3.00
2	5.37	9.33	8.37	1.33	5.37	9.33	8.37	1.33
3	7.14	7.57	9.57	0.14	7.14	7.57	9.57	0.14
4	8.23	6.47	10.47	0.23	8.23	6.47	10.47	0.23
5	9.27	5.43	11.27	0.27	9.27	5.43	11.27	0.27
6	10.00	4.47	11.50	0.00	10.00	4.47	11.50	0.00
7	10.41	3.77	12.00	0.41	10.41	3.77	12.00	0.41
8	11.37	3.33	12.00	0.37	11.37	3.33	12.00	0.37
9	12.27	3.14	11.50	0.27	12.27	3.14	11.50	0.27
10	1.00	3.23	11.27	0.00	1.00	3.23	11.27	0.00
11	1.57	3.57	10.57	0.57	1.57	3.57	10.57	0.57
12	2.47	4.14	10.00	1.47	2.47	4.14	10.00	1.47
13	3.27	4.27	9.27	2.27	3.27	4.27	9.27	2.27
14	4.00	4.37	8.37	3.00	4.00	4.37	8.37	3.00

First quarter of the moon Dec. 14th.

ARRIVED.

Sunday, Dec. 18.
Stmr. Claudine, Parker, from Maui ports.
Stmr. W. G. Hall, Thompson, from Kauai ports, at 2:50 a. m.

DEPARTED.

Sailing Today.
Stmr. Noyah, Tallet, for Kauai ports, at 5 p. m.
Stmr. Likelike, Naopala, for Maui and Molokai ports, 5 p. m.

TO SAIL TOMORROW.

O. & O. S. S. Gaelle, Finch, for the Orient, p. m.
Stmr. Kinau, Freeman, for Hilo and way ports, at 12 m.
Stmr. Claudine, Parker, for Maui ports, at 5 p. m.
Stmr. W. G. Hall, Thompson, for Kauai ports, at 5 p. m.
Stmr. J. A. Cummins, Searle, for Koolau ports, at 7 a. m.

DUE TOMORROW.

O. & O. S. S. Gaelle, Finch, from San Francisco, a. m.
Stmr. Likelike, Naopala, from Molokai ports, p. m.

DUE WEDNESDAY.

A. H. S. S. Nevada, Green, from San Francisco, due.
Stmr. Mikahala, Gregory, from Kauai ports, a. m.

SAILING WEDNESDAY.

O. S. S. Alameda, Dowdell, for San Francisco, at 9 a. m.

PASSENGERS DEPARTED.

For Molokai, per Likelike, Dec. 19, 5 p. m.—W. D. Wilder, E. C. Wilder and John Lishman.

NEW - TO-DAY

NOTICE.

WILDER'S STEAMSHIP COMPANY.
Christmas week and New Year's week the steamers "Kinau", "Claudine" and "Likelike" will all sail from Honolulu one day late at the usual hour; the "Kinau" and "Claudine" returning on schedule time; the "Likelike" returning one day late on both trips. WILDER'S S. S. CO. Honolulu, Dec. 19th, 1904. 2950-21

New England Bake y

CHAS. H. RAMSAY, Mgr.,

is Loaded for Xmas with

CANDIES

Just cast your eye over these prices:

5-lb. box pure plain mixed, 75c.
5-lb. box American mixed, \$1.25.

5-lb. box French mixed, \$1.50.
5-lb. Hand Made Chocolates, Cream Bon Bons, Cherries, Etc., \$2.00.

5-lb. our Very Best, \$2.50.
Pop-Corn, Candy Canes, Toys, Etc.

No old stale goods. Fresh every day.

Our Bakers and Pastry Cooks are working night and day to keep up with the avalanche of orders for Ice Cream, Cake, Etc., that have struck the old House like a cyclone, since CHAS. H. RAMSAY has taken the management.

If you can't come just call up Main 74.

BY AUTHORITY

As Christmas Day and New Year's Day will each fall upon a Sunday, the Legal Holidays will be respectively observed, as far as all Territorial Government Offices are concerned, on Monday, December 26th, and Monday, January 2nd, 1905.

Honolulu, Dec. 12th, 1904. G. R. CARTER, Governor.

Whitney & Marsh

Allow us to offer you a few timely

Suggestions For . . . Christmas

All culled from our well-assorted and up-to-date stock.

HANDKERCHIEFS

For Ladies, Gents and Children.

HOSIERY

In Cotton, Lisle and Stlk.

BAGS AND PURSES

OPERA BAGS

In Dainty Dresden Silks

UMBRELLAS

For Ladies and Gents.

PARASOLS

For Ladies and Children.

NECKWEAR

In many novel effects

VEILS

Newest Fashions

EMBROIDERED - SHIRT-WAIST PATTERNS

Lawn, Butcher Linen and Silk, from \$2.50

SILK WAISTS

HENRIETTA WAISTS

In various colors, from \$3.00

SILK SUITS from \$12

SKIRTS

In Dress and Walking Lengths.

MUSLIN UNDERWEAR

Our celebrated "Home Made" brand.

SILK PETTICOATS from \$7.50

DRESS PATTERNS, no duplicates

SILKWAIST PATTERNS

Just one of each.

KNITTED SHAWLS

In Wool and Silk.

RIBBON

GLOVES

The Celebrated TREFOUSSE make

AND A HOST OF OTHER USEFUL AND DESIRABLE GIFTS

Auction Sales

JAS. F. MORGAN
847-857 Kaahumanu Street.
P. O. BOX 894. TELEPHONE 94.

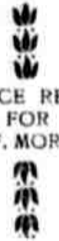

THIS SPACE RESERVED FOR AS. F. MORGAN.

Across the Continent on the NEW OVERLAND LIMITED

CHICAGO in

LESS THAN 3 DAYS

NEW YORK

3 DAYS 19 HOURS

LUXURIOUS

EVERY DAY TRAIN

Bath, Barber, Buffet, Library, Electric Reading Lamps in every Booth, Observation Car, Telephone Service.

SOUTHERN PACIFIC

C. S. FEE, Passenger Traffic Manager, T. H. GOODMAN, General Passenger Agent, San Francisco, CALIFORNIA. 6-10-03.



Three Trains Daily

VIA

UNION PACIFIC

TO

Omaha, Kansas City, Chicago, St. Louis

And All Principal Eastern Ports

No Change

To Denver, Kansas City, Omaha, Chicago.

Be sure your ticket reads via UNION PACIFIC

For full information call on S. F. BOOTH, G. A., Montgomery St., San Francisco, Cal.



TEETH Without Plates.

Hours, 8 to 5; Sunday, 9 to 12.