

When you buy War Savings Stamps you do two things, you help your country and yourself. Put your money in the government's hands.

Miss Elsie Wilcox

# The Garden Island.

While Some One gives his LIFE -- what are YOU giving?  
—think a minute  
All of the Red Cross War Fund goes for War Relief

ESTABLISHED 1904. VOL. 14. NO. 36.

LIHUE, KAUAI, TERRITORY OF HAWAII, TUESDAY, SEPTEMBER 10, 1918

SUBSCRIPTION RATES, \$2.50 PER YEAR 5 CENTS PER COPY

## THE CHAMBER OF COMMERCE MEETING

A special meeting of the Chamber of Commerce was held in Lihue Saturday afternoon to take action in regard to raising the Kauai quota of the Fourth Liberty Loan and one or two other matters.

The president reminded the Chamber that about a year ago a committee had been appointed to act in conjunction with a similar committee of the Planters' Association in these matters. Mr. Wishard suggested that this committee be reappointed to act in all such matters of war activity during the present Chamber of Commerce year, with the understanding that a new member be appointed in place of Mr. W. D. McBryde, who was out of the Territory and would not be able to serve. Being put as a motion this was carried, and the president named Mr. F. A. Alexander for the vacant place. The committee now consists of Messrs Crawford, Brandt, Alexander, Wolters and Larsen.

The treasurer presented the name of Mr. John Naleimale of Koloa for membership. He was duly elected. The president suggested that there were several matters which should receive the early attention of the Chamber, among which were deep sea harbor selection and construction; the question of an Annual Territorial Fair, and the surprising action taken by the Forestry Commission in regard to camping sites and summer outing lots in the upland country back of Waimea. But as the time of the present session was so limited, it would scarcely be feasible to take action on them on this occasion.

Mr. Moragne forcefully expressed his disapproval of the hold up prices which had been placed on the Kokee lots. He said, "they were unreasonable and would result in keeping out the people who needed that sort of outing the most."

Mr. Lydgate suggested that there were several important matters calling for the early attention of the Chamber,—matters that could scarcely be allowed to go over to the next regular meeting in October. Accordingly he proposed that a special meeting be called to deal with them at an earlier date, to be set by the president. The president accepted this suggestion and will act accordingly.

Mr. Brandt then introduced Mr. McDill, who was making a hurried tour of the Islands in the interest of the coming Y. M. C. A. drive to raise a large fund for war work.

Mr. McDill is a pleasant and effective speaker, easy and fluent as well as direct and forceful. He spoke in part as follows:

"The American military authorities have laid hands bodily on the Y. M. C. A. They have conscripted it as they have their armies. The moving impulse and the entire policy of the Y. M. C. A. is to help our soldiers wherever, whenever and however it can. It takes him from his home surroundings and follows him all along the line until he gets back to them again. Y. M. C. A. secretaries or agents personally conduct the troop trains and ships, and render assistance in every way they can. And that this association is prized is shown by such incidents as this: 'A Y. M. C. A. man on the Pacific Coast just happened to pick up a train of marines and traveled with them a few hours, returning to his home in Southern California. Before the time came for him to leave them, the boys took up a col-

lection and tendered him the amount of his fare to the East and back if he would go with them."

Everywhere along the line, both at home and abroad, the men are voluble in their appreciation of the services rendered by the Y. M. C. A.

"Out of every 1000 letters examined by the censor, 998 specifically commend this organization and most of them request their friends at home to 'boost the Y. M. C. A.'"

"Two secretaries accompany every transport, and do much to relieve the tedium and discomfort of the voyage. Some of these transports carry as many as 13000 troops, which is far beyond their normal passenger capacity, so that the men have to sleep in relays of eight hour shifts. When they land in France, after being cooped up on the voyage they very sorely need athletic exercise. The Y. M. C. A. has proper athletic fields thoroughly equipped for the recreation of these great hordes of men that pour in by every steamer.

"In the trenches the Y. M. C. A. furnishes that most vital of all things, recreation, as a relief from the intense strain that would otherwise drive men to the mad house. They do this in different ways: By means of athletics—they have an option on all the athletic equipment in America and are turning to England besides—they do it by means of music through such men as Harry Lauder, whom you know. They do it through summer rest hotels and outing places—everywhere, all along the line, and under all the trying conditions, the Y. M. C. A. is serving the soldier, making him more fit and more contented.

"You all know of the supreme confidence that General Pershing places in the Y. M. C. A., and that the whole canteen service has been given over to them. This is an enterprise of gigantic proportions which calls for course for vast sums of money.

"In the matter of campaigns for funds for the Y. M. C. A. and similar interests, it has been considered expedient to make a combined joint effort rather than scattered individual efforts. A conference of these various interests has placed the combined budget of the Y. M. C. A., Y. W. C. A., the Knights of Columbus and the Library work at \$133,999,000. This vast sum has been carefully apportioned to the various sections of the country. The Pacific Coast quota, to which Hawaii belongs, being 5 percent or \$6,675,000, and of this, \$175,000 has been apportioned to the Hawaiian Islands, which is very much less than the Red Cross campaign called for from these Islands.

"A meeting is to be held in Honolulu on Monday to arrange the apportionment of this sum among the various islands, and in that meeting you will of course be represented.

"In conclusion I am authorized to say that Liberty Bonds will be accepted at par by way of subscription to this cause, which may perhaps facilitate somewhat the success of the enterprise."

It being then so near steamer time, it seemed hardly feasible to appoint a delegation to this Honolulu meeting from those present, unless it was some one who was going any way. No one volunteering, Mr. Warner was appointed as delegate to represent the Chamber, to be assisted in that capacity by any other member of the Chamber who might be going to town.

## "Jack" Horner Off to Training Camp

A. Horner, Jr. departed last Tuesday afternoon to join his regiment at Schofield Barracks, there to await news of his appointment to the machine gun school at Camp Hancock, Georgia.

"Jack" has been having a hard time getting into the army. He was such a valuable man as a producer of canned pineapples that the Government would not let him go to a training camp, although he is away up in military tactics and could pass the stiffest kind of an examination—so "Jack" goes and gets drafted—goes up to Honolulu—and is sent back on leave to can pineapples.

Just before the pineapple season closed he went up to Honolulu and put in his application for the machine gun school at Camp Hancock, Georgia. He believes he has a good chance to get the appointment.

While "Jack" is away to war, A. Horner, Sr. will take over the management of the cannery.

## A MUSICAL TREAT COMING

The music loving public of Kauai will be pleased to learn that they will again have the opportunity of hearing the Corelli String Trio, the splendid musicians who visited our island about a year ago.

After their engagement on Kauai last year they went to the mainland and have been a featured attraction throughout the Orpheum circuit.

They will offer a musical program of classical, operatic and popular numbers, with harp and violin solos. Lovers of good music will not miss this opportunity of again hearing this marvelous trio of brothers.

They will appear in conjunction with W. A. Fernandez' pictures. See the advertisement for dates.

## THE NEW CAMP GROUNDS

Following the improvement of the road from Kekaha to the upland country of Puu ka Pele and Kokee, there has been an increasing popularity of that interesting region, and many small parties have made a day's outing thither with great satisfaction.

The trip can be made very comfortably from Waimea and return, in six or seven hours or less.

It is advisable for persons who have not been there before, and who don't know the country, not to drive their own cars, as it is a trying trip for the chauffeur, as well as for the car.

There is a pretty general consensus of opinion in favor of the Puu Ka Pele region rather than Kokee for camping sites, at least of a permanent nature, whenever that region shall be thrown open to the public, and a water supply provided. Kokee is apt to be wet, as well as more inaccessible.

## KAWAIIHAU NOTES

Col. Spalding celebrated his eighty-first birthday last Monday. In tendering that gentleman our congratulations, we hope that he will be spared many years to enjoy the happy community which has resulted from his efforts in the district. It is an achievement that any man can be proud of.

Through the kindness of Mrs. Senni, several of the junior members of the Kealia unit of the Red Cross enjoyed an outing to the Barking Sands last Sunday.

Sergt. Nogami was visiting his parents at Kealia last week, having obtained a ten day's furlough. We are pleased to hear he reports all the members at the camp are well, and are loud in their praise for the care being bestowed upon them in the service.

F. R. Tracy has been engaged in the rebuilding of the Kapaa Court House, which job is nearing completion.

Peter Jensen has entered upon his duties at the County Farm at Kapaa, and is occupying the house recently vacated by Leslie Clark.

Miss Phoebe Cummings came down by the last steamer to look over her homestead lot at Kapaa.

If the following boys will call at the Garden Island office they will be given the medals they won at the 4th of July Tragic meet:

Albert Andrade, of Koloa; Henry Ishamura, Koloa; John Makaanani, Lihue; and members of the Lihue relay team.

## Local News

Gathered from here and there

Miss Fannie Leith of Honolulu is spending the week with Mrs. Burke.

Miss Haslop, of Hanalei, returned from Honolulu last Friday morning.

Mr. John Neill, formerly of Catton, Neill & Company, is visiting his daughter, Mrs. R. D. Moler.

Mrs. Henry Blake accompanied her daughters returning to school last week. She will spend a few days in town.

Mrs. John Waterhouse, who has been visiting her daughter, Mrs. Chas. Wilcox, returned to town by the Kinau Saturday.

Frank Broadbent and Harrison Rice are leaving for the States today. Frank goes to Princeton University, and Harrison to Southern California.

The marriage of Miss Ruth S. Douglas to Mr. Charles H. McVey took place in San Diego, July 7th. Mrs. McVey taught in the Elelee school last year.

Mrs. S. Keilinoi, of Waimea, accompanied her three sons and daughter to town last Saturday evening. The young folks are returning to Kamehameha School.

Mrs. J. H. Moragne, accompanied her daughter Josephine to town last week. Josephine will enter Punahou in the boarding department.

Mr. and Mrs. C. Lindemann returned to Lihue last week after a sojourn of several months in Honolulu. Mr. Lindemann has been quite ill but is almost recovered now.

Mrs. W. F. Sanborn went to town by the Kinau on Tuesday last with two of her children whom she is putting into school there. She will remain a month or so to see them well settled.

The Huleia school, which it is evident has been out of place for some years, will be moved this fall to Kipunear the Hammano store, where a commodious new building is in process of erection. Mrs. K. C. Ahana will be the principal.

Invitations are out for the wedding of Miss Bertha Ebeling of Makawili, to Mr. Frederick Sommer of Lihue. The ceremony is to take place at the Lihue Union Church at high noon, Sept. 13th.

The Lihue mill has shut down for the season and the Hanalei mill will take off the balance of the crop. This is largely to give the former time to make radical improvements before the opening of the next crop.

Leaving by the Kinau Saturday afternoon to return to school were the following: Mortimer Lydgate, Paul Rice, Willie Wolters, Helen Kuhlman, Neill Moler, Paul and Cedric Baldwin, Emma Hanaike, Mary and Annie Kauhi, Lee Waterhouse, Amy and Polly Waterhouse, and Dora Broadbent.

Ex-Governor Frear paid a hurried visit to Kauai last week, landing Tuesday morning and returning the same evening. He commented on the notable clearing out of prominent men in Honolulu who have gone into military service. Five men have gone from his law office, and he was very much rushed in consequence.

## KAUAI HAS ANOTHER AVIATOR

J. H. Coney has received a letter from his eldest son, William Coney, dated in New York August 6th, stating that he was sailing very soon for France. "Bill" and Allen Wilcox left Honolulu last year to join the ambulance corps. After arriving on the coast, Coney decided to go in for aviation. He passed the preliminary examinations and was assigned to the training camp at Princeton.

## STEAMER ARRIVALS

The following passengers arrived this morning:

Mr. and Mrs. Y. T. Lai, Miss M. Mac Donald, Miss T. Gillen, Mr. Cockett and son, Mr. and Mrs. J. Bush, Miss Bartlett, Miss E. Bartlett, Dorothy Ash, Miss J. Sidlowski, Miss F. Keenle, Miss P. Bayle, Miss H. Naea, Miss L. Naea, T. Hardie, Mr. and Mrs. Hamamura and children, A. F. Robinson, Mrs. Senni, L. A. Walworth, A. Murphy, G. A. Andrus, Mr. and Mrs. N. Brown, Mrs. J. H. Moragne, Mrs. C. McGregor, Miss M. Payne, Miss E. Paar, Miss M. Wilmet, Mrs. A. K. Gaudall, A. E. Hale, F. Corelli, A. Corelli, L. Corelli, H. H. Jones, B. Vickers.

## REPORT OF MEETING OF KAUAI SUPERVISORS

The regular monthly meeting of the Board of Supervisors of the County of Kauai was held on Wednesday, September 4th, 1918, at the usual hour.

Present: H. D. Wishard, Chairman; T. Brandt, J. F. Bettencourt, Jr., A. Menefoglio. Absent: W. D. McBryde, who has gone to the States.

Minutes of the last meeting were read and approved.

The several bills presented, after examination, were duly approved to be paid out of the following appropriations:

Salary County Road Supervisor \$250.00  
Pay of Police:  
Specials 250.00  
Waimea 290.00  
Koloa 170.00  
Lihue 180.00  
Kawahau 175.00  
Hanalei 170.00 1,235.00

Coroner's Inquest 45.00  
Co. Bldg.: Janitor Service 30.00  
County Jail 356.65  
County Lot & Bldg. 61.80  
Dist. Cts., etc.:  
Waimea 45.00  
Koloa 10.00  
Kawahau 146.45 201.45

Expenses of Election 44.10  
Expenses of Witnesses 10.00  
Expenses Licor Licenses 27.50  
Furn. & Office Supplies 50.00

Hospitals:  
Elelee 50.00  
Kealia 50.00  
Koloa 50.00  
Lihue 125.00  
Sam Mahelona 500.00  
Waimea 100.00 875.00

Incidentals:  
Attorney 26.00  
Auditor 155.85  
Clerk 53.65  
Sheriff 145.15  
Treasurer 50.00  
Co. Rd. Sup. 155.90 585.55

Official Bond Premiums 25.75  
Pay of Police: Specials Extra 448.00  
Registration of Automobiles 65.00

Schools:  
Fur. & Fix. 473.50  
Jan. Ser. & Sup. 1.08  
New School Bldgs. 4,086.33

Rep. & Main, Sch. Bldgs. & Grds. 1,354.04 5,915.00

Stationery 10.40  
Support of Prisoners 350.43

Water Works:  
Waimea 35.00  
Kalaheo 37.00  
Omoo 89.50  
Koloa 9.85  
Anahola 8.80 178.15

Road Work:  
County Road Machinery 976.93  
Waimea:  
Muna New Rd. (P.I.F.) 278.82

## ELELEE NOTES

E. J. Rego, bookkeeper for Elelee Store, has severed his connections with that institution.

The Misses Fawlds, Francis and Grace Piller returned last week from their vacation in Honolulu.

Neil Moler, of Lihue was the guest last week of Hugh Brodie, of Hanapepe.

Mrs. Rea has returned from a two week's outing in the mountains. She is going to occupy the new teachers' cottage.

Miss Blanche Martin, who has been the guest of Mrs. F. A. Alexander, departed for Honolulu last Saturday. She will teach at Waikiki.

The weekly surgical dressing class last Thursday was presided over by Miss Edith Hofgaard.

The Holy Ghost festival of the Portuguese colony is being held at Elelee. The beautiful crown has been brought from Homesteads and is in the keeping of Manuel Simao.

J. C. Moura, pump engineer at McBryde, is the happy owner of a FORD.

Helen Schim, of Hennig, who has been visiting with friends at Elelee, is spending the week with her parents at Koloa. She returns to Honolulu Saturday.

The county agent shipped eighty-one bags of produce to the Honolulu market from Kauai during the past week.

Rd. Tax Spec. Dep. 662.00  
Koloa:  
Resurf. Macadam (P.I.F.) 1,175.66  
Rds. and Bldgs. 434.85  
Rd. Tax Spec. Dep. 559.15  
Lihue:  
Resurf. Macadam (P.I.F.) 81.79

Waiau Bridge: (P.I.F.) 7,123.09 7,204.83

Oiling Roads (R.T.S.D.) 311.34  
Road Tax Special Deposit 854.11 1,165.45

Kawahau: Kapahi Rd. Cont. 708.65  
Valley Rd. Con 398.25  
Rds & Bgs. 236.70 1,343.60

Rd. Tax Spec. Dep. 634.85  
Hanalei:  
Oiling Rds. 2,057.78  
Rds. & Bgs. 194.25 2,252.03

OR. Roads (R.T.S.D.) 72.65  
Rd. Tax Spec. Dep. 50.00 122.65

Total \$27,574.75

Two contracts between the County of Kauai, on the first part, and the Territory of Hawaii, on the second part, were received as follows:

1. Contract (P1575) dated Sept. 4th, 1918, for the construction of (a) Kawahau road which is about 2 1-10 miles in length; and (b) the Laipo road which is about 3/4 of a mile in length, in Kapaa, Kawahau District.

2. Contract (P1576) dated Sept. 4th, 1918, for the construction of a road shown on the Government survey map of the 2nd series of Kapaa Homesteads as the Valley Road.

and upon the motion of Mr. Menefoglio, seconded by Mr. Bettencourt, Jr., the Board voted to enter into both contracts, at the same time authorized the chairman to execute the contracts on behalf of the Board.

A contract (P1577) for the improvement of roads in Lawai Homesteads and to which the chairman was authorized at the last meeting to enter into on behalf of the Board was received and signed.

Financial reports Nos. 220, 220a, 220aa, and 220b, for the month of Aug. last; also financial statements (2) (2221) of the Samuel Mahelona Memorial Hospital for the last two quarters respectively ending with March 31, 1918, and June 30th, 1918, were referred to Mr. Brandt for advice.

A communication (P....) from the Governor of Hawaii suggesting for a nomination, to be agreed upon between the Board and the Kauai Chamber of Commerce, of a representative for the County of Kauai to serve on the Promotion Committee, was received.

(Continued on page 4)

## GAMBLERS CAUGHT

W. Schumacher, Muna Ihara, Henry, Kano, Manuel Adolpho, Jr. and Eddie Kanoho were caught by the police on Sunday shooting craps in the Lihue mill. Schumacher, Kano and Kanoho, who had put up bail of twenty-five dollars each for their appearance, elected to forfeit their bail. Muna Ihara and Manuel Adolpho pleaded guilty and were fined twenty-five dollars and three dollars cost each and given a severe reprimand by the Court.

Nine of Ex-President Taft's little brown brothers were likewise nabbed at Lihue by the vigilant police and forfeited bail to the tune of ninety dollars.

A third gang of gamblers, who had the misfortune to run afoul of the law, contributed as follows. One man forfeited bail of fifteen dollars, and two others pleading guilty, were given a fine of fifteen dollars and three dollars costs each.

## S. S. PAXSON VISITS KAUAI

Sumner S. Paxson, president of the Territorial Board of Health, is making an official visit to Kauai for the purpose of familiarizing himself with the health conditions of the island and to meet personally the representatives of the Board of Health. He is accompanied by Mrs. Paxson. They arrived last Friday and will return to Honolulu this evening.

## A HEAD-ON COLLISION

An accident that was saved from fatal consequences only by some miraculous good fortune happened Sunday afternoon on the Kapala hill when a motorcycle coming up the grade ran into the Cheatham car in a head on collision that seems difficult to explain, as the car was on the right side of the road and the line of vision clear.

The motorcycle was smashed to flinders, but strange to say, the riders, two young Japanese from Koloa, escaped with only a few minor scratches.

Mr. C. Ahana of Huleia is expecting 150 pure bred pullets from the mainland. Mr. Ahana is planning to raise small patch of alfalfa on his own feed. He will plant a small patch of alfalfa for a starter.

## OFFICER CAPTURES A BURGLAR

McBryde Mill has been missing copper and lead piping for some time, but were unable to catch the thief, so they notified George Kaupiko, the new police officer, and requested him to see what he could do in the matter. George immediately got busy on the case. He also got a clue—such a good clue in fact that Sunday night he hid himself in a cane field near Hanapepe. He did not have long to wait, for pretty soon a form loomed up coming down the road. George kept quiet until the man passed him then he pounced upon him and brought him to earth. The man was a Korean and actually had the goods on him. He confessed that he was the burglar. George is receiving the congratulations of his many friends.

THE GARDEN ISLAND

Issued Every Tuesday

E. CHESTER ROBERTS
KENNETH C. HOPPER

EDITOR
Managing Editor

TUESDAY - - - - - SEPT. 10

Kauai now has the chance to put a man in the Senate who can go there with a clear understanding of what is required of him—a man who has the training, education and ability to fill the office as it should be filled.

Charlie Rice's past record in the Legislature is an eloquent argument as to why he should be placed in the Senate again. With Rice and Coney in the upper house we will have a team that can and will accomplish something in that branch of the legislature.

Everybody will vote for Charlie Wil-

cox for the House. They will also vote for Joe Souza, as the Portuguese element should be represented, and Joe is the logical man. The Hawaiians are well represented in candidates for the House, and it is hard to tell who will win out at this time, but Frank Waipa Akana, of Waimea, and von Eickela, of Kapaa, seem to be strong men in their districts.

The figures sent to the Attorney General by Mr. C. A. Rice for average trash deductions for the year 1918, are: Rattoons, 2.75 percent; Plant, 1.40 percent.

MAY BE A GERMAN BLUFF

VOICE OF THE PEOPLE
Kapaa, Kauai, T. H.
September 9, 1918.

Editor, Garden Island:
In reply to a "Kapaa Homesteader" of last issue, will say that the writer may be sure that Mr. Rice is not liable to give the Attorney General any figures that are not reliable, as they would only react on Mr. Rice, provided they were not correct.

Local conditions always vary and 5 percent may be fair enough at Lihue. At Kealia last year 3 percent was deducted and this year 2 percent. At any time this is not thought fair, a homesteader may have a car stripped and weighed, according to contract.

The present contract, being written up is merely a war measure and is only intended to run during the length of the war, according to a letter which I have from the Attorney General. In view of the present labor conditions, we shall all be lucky if our crops are harvested at all.

The previous writer talked as if he was not a homesteader at all, for he speaks of "poor homesteaders." If he was well informed, he would know that they are all doing better than ever before in their lives.

The most of them, in fact, being plantation laborers before taking homesteads. We homesteaders would do well to get behind Mr. Charles Rice solidly, instead as was done last year, in sending a man who needed an interpreter on account of his ignorance of the English language and voted against his own County's breakwater on account of the same.

(Signed) ANOTHER HOMESTEADER
A power winch has been installed at Nawiliwili landing.

Officials of the Food Administration point out that it is unwise to put too much faith in news of food riots in Austria and Germany which emanates from the enemy whose censorship is not prone to admit the publication of news which would give the Allied world a true idea of the state of affairs in Hunland. Germany has before spread stories to lure the Allied people into believing that she is on her last legs. German propaganda of this kind was responsible for a lot of pacifist talk in England. We must not permit these stories to lull the United States into relaxing for a moment its effort to produce and save every last ounce of food for our army and the Allies. It is true that Food will win the war. It is even truer that the lack of it will cost defeat.

The placing of too much faith in food-riot dispatches might have a tendency to discourage production or encourage wastefulness here. It is much better, therefore, to rate them as mostly Hun concoctions until such time as our soldiers arrive in Berlin and find out whether they are actually true.

The people of Hawaii must go on producing all the food they can. We must not stop producing sugar but should also produce enough vegetables in the back yard to make it unnecessary to import food.

Japanese produce farmers out Mana way are having good success with watermelons. These men have only recently gone into the produce business and are making good. Watermelons seem to be the ideal quick money crop among the Japanese, but there is a rapid increase in the popularity of the peanut.

The Kauai Fair Price Committee, Administration, issues the following list of commodities showing the lowest and highest cost and selling prices were compiled from lists sent in by

appointed by the United States Food list of commodities showing the lowest of the stores on the Island. The prices fourteen different stores.

Table with 3 columns: Commodity, Cost delivered at Store, Selling Price. Lists various goods like wheat, rice, sugar, etc.

BY-AUTHORITY
PUBLIC NOTICE OF PRIMARY ELECTION

I, J. Mahiai Kaneakua, County Clerk of the County of Kauai, Territory of Hawaii, do hereby certify that I have, on the 24th day of August, A. D. 1918, received from the Honorable Curtis P. Iaukea, Secretary of Hawaii, a Public Notice of Primary Election and in accordance with paragraph 2 of Section 29 of the Revised Laws of Hawaii, 1915, I do hereby publish so much of said Notice as is applicable to the County of Kauai, Territory of Hawaii, as follows:

PUBLIC NOTICE OF PRIMARY ELECTION

Notice is hereby given that in accordance with the terms of Chapter 8 of the Revised Laws of Hawaii, 1915, a Primary Election for the purpose of making nominations for a Delegate to the House of Representatives of the United States and for a Senator and Representatives of the Legislature of the Territory of Hawaii as more particularly hereinafter set forth, will be held on Saturday, the 5th day of October, A. D. 1918,

within the County of Kauai, Territory of Hawaii, between the hours of eight o'clock a. m. and five o'clock p. m.

SENATORIAL DISTRICT
The Senatorial District and the number of candidates for Senator to be nominated by each political party is as follows:

FOURTH DISTRICT—Islands of Kauai and Niihau—One.

REPRESENTATIVE DISTRICT
The Representative District and the number of candidates for Representatives to be nominated by each political party is as follows:

IN THE SIXTH DISTRICT—FOUR
The precincts and polling places are as follows:

SIXTH REPRESENTATIVE DISTRICT—FOURTH SENATORIAL DISTRICT
The Islands of Kauai and Niihau, constituting the County of Kauai.

First Precinct: The Island of Niihau. Polling place, Niihau schoolhouse.

Second Precinct: The portion of the District of Waimea, on the Island of Kauai, west of the boundary between the Kekaha and Waimea plantations and a line in extension thereof along the western edge of Waimea Valley to the Southern boundary of Na Pali. Polling place, Kekaha schoolhouse.

Third Precinct: The portion of the District of Waimea, on the Island of Kauai, between the second precinct and the bed of the Mahinauli Valley. Polling place, Waimea courthouse.

Fourth Precinct: The remainder of the District of Waimea. Polling place, Makaweli schoolhouse.

Fifth Precinct: The portion of the District of Koloa west of the west boundary of the land of Koloa. Polling place, Office of McBryde Sugar Company of Wahiawa.

Sixth Precinct: The remainder of the District of Koloa. Polling place, Koloa courthouse.

Seventh Precinct: The District of Lihue. Polling place, District Court Room at Lihue.

Eighth Precinct: The District of Kapaeha. Polling place, Kapaeha courthouse.

Ninth Precinct: The portion of the District of Hanalei east of the Kalihwai stream. Polling place, Kilaua schoolhouse.

Tenth Precinct: The remainder of the District of Hanalei. Polling place, Waioli courthouse.

PURSUANT to the requirements of Act 197, Session Laws of 1917, notice is also given that polling places for voters who may be qualified to vote under said Act 197, or under any law that has been or shall hereafter be enacted by Congress relating to or pertaining to the purposes of said Act 197, are as follows:

The United States Military Reservations at Schofield Barracks, Fort Shafter and Fort Armstrong, in the City and County of Honolulu.

IN TESTIMONY WHEREOF, I have hereunto set my hand and caused the Great Seal of the Territory of Hawaii to be affixed.

(Seal) Done at the Capitol at Honolulu, this 22nd day of August, A. D. 1918.

CURTIS P. IAUKEA, Secretary of Hawaii.

IN TESTIMONY WHEREOF, I have hereunto set my hand and caused the Seal of the County of Kauai, Territory of Hawaii, to be affixed hereto.

(Seal) Done at the County Seat at Lihue this 24th day of August, A. D. 1918.

J. MAHIAI KANEAKUA, County Clerk, County of Kauai.

MA KE KAOUHA
HOOLAHA KOHO BALOTA WAE MOHO

Owau o, J. Mahiai Kaneakua, Kakauolelo o ke Kalana o Kauai, Teritoro o Hawaii, ma keia ke hoolaha nei au ua loa mai ia'u ma ka la 24 o Augate, M. H. 1918 mai ka

Ma Hanohano Curtis P. Iaukea, Kakauolelo o Hawaii, he Hoolaha Koho Balota Wae Moho, a i kulike ai me ka makemake o ka mahele 2 o ka Pauku 29 o na Kanawai i Hooponopono Houia o Hawaii nei, 1915, ma keia ke hoolaha aku nei au i kekahi mahele o ua Hoolaha la ma ka mea hoi i pili mai i ke Kalana o Kauai, Teritoro o Hawaii, penei:

HOOLAHA KOHO BALOTA WAE MOHO

Ke hoolahaia aku nei ma keia a i kulike ai hoi me na olelo o ka Mokuna 8 o na Kanawai Hooponopono Houia o Hawaii, 1915, e malamaia ana he Koho Balota Wae Moho no Kekahi Elele i ka Hale o na Lunamakaaianana o Amerika Huipuaia no kekahi Senatoa ame na Lunamakaaianana no ka Ahaolelo o ke Teritoro o Hawaii a elike hoi me ia i hoakaka ponoia malalo iho nei ma ka

POAONO, ka la 5 o Okatoba, M. H. 1918, maloko nei o ke Kalana o Kauai, Teritoro o Hawaii, mawaena o ka hora ewalu a. m. ame ka hora elima p. m.

APANA KOHO SENATOA
O ka Apana Koho Senatoa ame ka nui o na moho no ka oihana Senatoa e waiia ae ai e kela ame keia aoa kalaiana penei no:

Apana Koho Eha—Na Mokupuni o Kauai ame Niihau, Hookahi.
APANA KOHO LUNAMAKAAIANANA
O ka Apana Koho Lunamakaaianana ame ka nui o na moho no ka oihana Lunamakaaianana e waiia ai e kela ame keia aoa kalaiana penei no:

Hoko o ka Apana Koho Eono—Eha.
O na Mahele Koho Balota ame na Wahi e koho balota ai oia no keia malalo nei:

Apana Koho Eono no ka Lunamakaaianana—Apana Koho Eha no ke Senatoa, oia no ke Kalana o Kauai nei.

Mahele-Ekahi. Ka Mokupuni o Niihau, Wahi Koho: Halekula o Niihau.

Mahele Eha. Kela mahele o ka Apana o Waimea ma ka Mokupuni o Kauai, ma ka aoa komohana aku o ka palena mawaena o na mahiko o Kekaha ame Waimea, ame kekahi kaha loihi e pili ana me ke kae komohana o ke awaawa o Waimea a hiki i ka palena hema o Na Pali. Wahi koho: Halekula o Kekaha.

Mahele Ekolu. Kela mahele o ka Apana o Waimea ma ka Mokupuni o Kauai e waiho ana mawaena o ka mahele elua ame lalo o ke awaawa o Mahinauli. Wahi Koho: Halehookolokolo o Waimea.

Mahele Eha. Ke koena aku o ka Apana o Waimea. Wahi Koho: Halekula o Makaweli.

Mahele Elima. Ka mahele o ka Apana o Koloa ma ka aoa komohana aku o ka palena komohana o ka aina o Koloa. Wahi Koho: ma ke Keena Kupakako o ka Hui Mahiko o McBryde ma Wahiawa.

Mahele Eono. Ke koena mai o ka Apana o Koloa. Wahi Koho: Halehookolokolo o Koloa.

Mahele Ehihu. Ka Apana o Lihue. Wahi Koho: Keena o ka Aha Hookolokolo Apana o Lihue.

Mahele Ewalu. Ka Apana o Kapaeha. Wahi Koho: Halehookolokolo o Kapaeha.

Mahele Eiawa. Kela mahele o ka Apana o Hanalei ka aoa hikina o ke kahawai o Kalihwai. Wahi Koho: Halekula o Kilaua.

Mahele Umi. Ke koena aku o ka Apana o Hanalei. Wahi Koho: Halehookolokolo ma Waioli.

I kulike ai hoi me ka makemake o ke Kanawai 197, o ke Kau Ahaolelo o 1917, ke hoolaha pu ia aku nei o na Wahi Koho Balota no ka poe e kupaono ana ke koho balota elike me ka mana o ua Kanawai 197 la a malalo paha o ka mana o kekahi Kanawai i hoolohia a e hoolohia aku ana e ka Ahaolelo o Amerika Huipuaia i pili aku i ka makemake o ua Kanawai 197 la, penei no:

O na Kahua Hoolulu o na koa o Amerika Huipuaia ma Leilehua oia hoi ke Schofield Barracks, ka Papu Shafter ma Kahauiki, ame ka Papu Limaikaika ma Kakaako, maloko o ke Kulanakauhale ame ke Kalana o Honolulu.

I HOIKE NO KA OIAIO o keia ke kau nei au malalo ae nei o keia i ko'u lima me ka hoopili pu ana mai i ke Sila (Sila) Nui o ke Teritoro o Hawaii nei.

HANAIA ma ka Hale Poo Anupuni ma Honolulu i keia la 22 o Augate M. H. 1918, CURTIS P. IAUKEA, Kakauolelo o Hawaii.

I HOIKE NO KA OIAIO o keia ke kau nei au malalo ae nei o keia i ko'u lima me ka hoopili pu ana mai i ke Sila (Sila) o ke Kalana o Kauai, Teritoro o Hawaii nei.

HANAIA ma ke Kahua Hale Poo Anupuni ma LIHUE i keia la 24 o Augate M. H. 1918.

J. MAHIAI KANEAKUA, Kakauolelo, Kalana o Kauai.

Waimea Stables LIMITED
Up-to-date Livery, Draying and Boarding Stable and Auto-Livery Business.
AUTOMOBILE STAGE-LINE
BETWEEN LIHUE and KEKAHA
Leaving Lihue every Monday, Wednesday and Friday. Leaving Kekaha every Tuesday, Thursday and Saturday.
ARRIVING AT THEIR DESTINATION IN THREE HOURS
ALFRED GOMEZ, Manager.
Telephone 43 W Waimea P. O. Box 71

PUMPS \$7.50
Henne's exclusive pumps for discriminating women—always correct in design.
In beautiful black gun metal \$7.50
In Patent Leather \$7.50
WE CAN FIT YOU BY MAIL.
Manufacturers' Shoe Store
P. O. Box 469 Honolulu

ELEELE STORE
J. I. SILVA, Prop.
ALWAYS LEADS IN LOWEST PRICES ON
Dry Goods, Boots and Shoes, Mens Furnishings, Cigars and Tobacco, Notions of all kinds.
MAIN STORE, ELEELE, PHONE 72 W. BRANCH STORE, KALAHEO HOMESTEAD

Henry Waterhouse Trust Co., Ltd.
HONOLULU
MEMBERS HONOLULU STOCK EXCHANGE
We are at your service. Write or call on us for any information concerning local or foreign securities.
The World's best investment W. S. S., for Sept. 8, 20

Boiling points the real test of gasoline
Some motorists still judge the value of gasoline by the antiquated gravity test. But boiling points are the only real measure of gasoline value.
Low boiling points give easy starting, medium boiling points give quick and smooth acceleration and high boiling points give power and mileage.
As combustion starts with the lowest boiling points and flashes on through the medium to the highest, the chain must be complete for full-powered results.
Only a straight-distilled gasoline can have the continuous, uniform chain of boiling points. Mixtures always have "holes" in them.
Red Crown, the Gasoline of Quality, is a straight-distilled, all-refinery fuel having the full and complete chain of low boiling points for easy starting, medium boiling points for quick and smooth acceleration and high boiling points for power and mileage. Look for the Red Crown sign before you fill.
STANDARD OIL COMPANY (California)

NEWS NOTES BY COUNTY AGENT

The County Agent visited Kumishima of Waialua, who intends to ship 30 bags of peanuts to the Territorial Market. He averaged from twenty-five to thirty bags to the acre. The soil is very sandy. The shipment to the market will consist of 1500 pounds.

Mr. Bento's Kauai Hybrid Corn is becoming quite popular. Some large plantings of this variety are being planted.

The county agent looked further into Mr. Kellino's food product prospect. The land is ideal for taro as it is above any other taro plantings and therefore the irrigation would not be likely to carry taro diseases. The land has not been cultivated for four years so is overgrown with grass but free from underbrush.

Large shipments of paddy are leaving Hanalei for Honolulu. There are not enough mills in Hanalei to handle all of the paddy as rapidly as the planters would like to have it milled. Some of the rice planters in Hanalei have had poor results with taro in former years. The county agent found that they had used fertilizer too rich in nitrogen which may have been one cause for their poor results. The stores in Hanalei have practically no rice on hand.

Matsumoto of Mana has a large planting of watermelons, about five acres. He had good success this year and has still a few hundred melons unharvested. He intends to plant corn and peanuts and to try alfalfa. Several other farmers are preparing to have gardens when winter arrives.

Large shipments of paddy are leaving Hanalei for Honolulu. These shipments are being made by the local planters to relieve indebtedness to their agent in Honolulu. This is a case where a little local capital would tend to keep the rice on this island.

Ah San and F. Okino, two coffee shop proprietors of Waimea, have been refused permits for the purchase of flour by the food administration. Ah San and Okino have not complied with the requests of the administration on several occasions.

Some of the rice planters in Hanalei evidently need enlightenment regarding the use of fertilizer. One of them recently told the county agent about his poor success with taro "in spite of the fact" that he had used a good deal of nitrate of soda on his crop.

Mr. Cunningham of Kapaa is planning some diversified agriculture for his homestead tract. He was unable to get a written contract from Makee Sugar Company for a cane crop, so he has decided to plant pineapples on the greater part of his tract, having made a contract with the Hawaiian Canneres Company for his crop.

About five acres will not be planted to pines, and on this land Mr. Cunningham intends to plant various food crops and feed for his hogs which he will pasture in the gulch that runs through his lot.

Cunningham has also gone into poultry, and has a flock of pure-bred laying hens on his place. When visited by the county agent Cunningham had his sleeves rolled up and was enthusiastically engaged in breaking the soil with a high power caterpillar tractor. He says he is through working for other people and that he is going to work for himself in the future.

PAN PACIFIC WEEK

Mr. A. H. Ford, the Pan Pacific live wire, writes calling our attention to the impressive program of the Pan Pacific conference week in Honolulu, opening Sept. 16.

The week is to be a continuous round of events of much interest and variety. The crowning event of the week will be Balboa Day, Tuesday, Sept. 17, which will be celebrated by a Balboa Luncheon at the Young Hotel roof garden at which every club and commercial organization of the Islands will be represented. In the afternoon there will be a reception at the Japanese Pan Pacific gardens, to be followed in the evening by a press dinner, and a program of folk songs and dances.

There will be lunches and receptions, and special sessions, and auto outings in the interest of all kinds of worthy objects actual and prospective.

Every organization of every race in Hawaii is invited to take part in these events and their delegates will be welcomed.

M. Nakata, formerly chauffeur for C. H. Wilcox departed for Honolulu last Saturday, where he will go into the automobile rent service. He will be connected with the Iroha Auto Stand on Beretania Street, near Nuuanu. He will have a beautiful seven passenger Pierce-Arrow car and respectfully solicits the patronage of all Kauai people when visiting Honolulu.—Adv.

Boys' and youths' straw hats, valued at \$1.50, will be sold out at 50 cents each at J. I. Silva's Eleele Store.—Adv.



Copyright Hart Schaffner & Marx

Silva's Toggery, Honolulu.

Nawiliwili Garage

C. W. SPITZ, Prop.

NAWILIWILI, KAUAI TELEPHONE 494

Automobiles to all Parts of Kauai, all hours, Day and Night

AUTOMOBILES AND LIGHT MACHINERY REPAIRED

FORD CARS, McFARLAN, STANLEY STEAMER, LOCOMOBILE, COLE, REO, CHEVROLET (except Model "490") AND SAJON, also REO, COMMERCE, LOCOMOBILE AND MORELAND TRUCKS. We carry a complete stock of U. S. L. Batteries and Battery Parts also Automobile and Tire Accessories. A COMPLETE LINE OF FORD PARTS

Goodyear Tires and Tubes The best in the Market for the Money.

GOOD YEAR

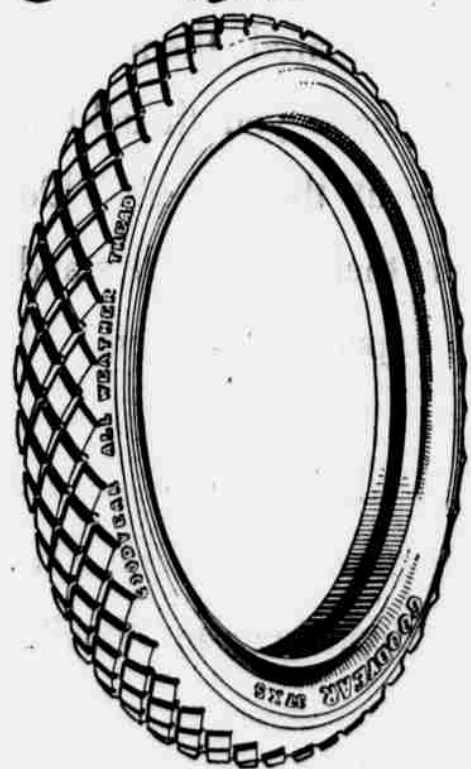

NAWILIWILI GARAGE, Agents for Kauai.

VULCANIZING

Tire and Tube Repairing

TOMINATSU

PAKALA P. O. BOX 28 WAIMEA

The ultimate cost of a REGAL SHOE

is less than that of most others—

—because the REGAL is made of real, honest-to-goodness leather.

We can fit you by mail.

REGAL SHOE STORE HONOLULU

Tip Top Theatre Wed. and Thur. Sept. 11th - 12th.

A SPECIAL HEADLINE ORPHEUM VAUDEVILLE ACT

"THE CORELLI STRING TRIO"

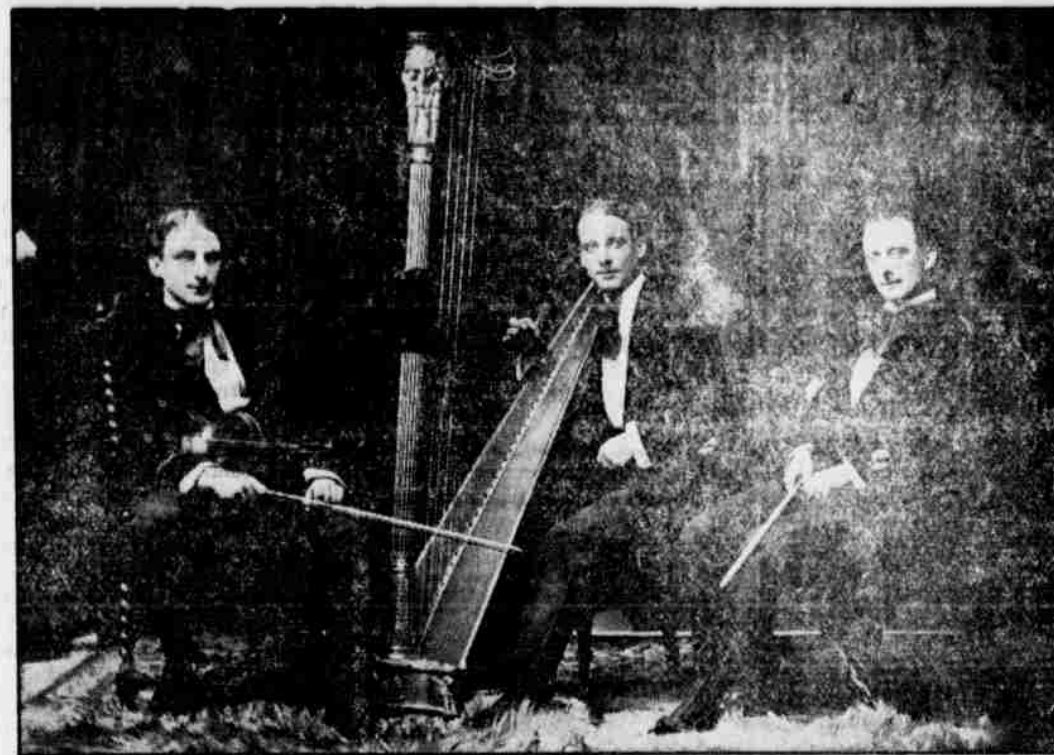

In a Musical Review of Classical and Popular Selections—HARP AND VIOLIN SOLOS IN ADDITION

MOTION PICTURES (BY W. A. FERNANDEZ)

Commencing at KAPAA, Tue. Sept. 10th. ELEELE, Fri. Sept. 13th. WAIMEA, Sat. Sept. 14th. MAKAWELI, Mon. Sept. 16th. KOLOA, Tues. Sept. 17th.

TIP TOP THEATRE

Tuesday, September 10

SPECIAL ATTRACTION

ENID BENNETT

FAMOUS THOMAS H. INCE—STAR IN

"Keys of the Righteous"

A powerful Drama of the Old Days When the Best Man Won. A Genuine Pippin.

ALSO

"Sheriff Nell's Tussle"

A Rib-Busting Two-Reel Mack Sennet Comedy. GAUMONT NEWS.



PARAMOUNT-MACK SENNET COMEDY SHERIFF NELL'S TUSSLE POLLY JOHNSON, BEN THURPIN AND BILLY ABRAHAMSON ACT

IT'S COMING! 3rd CHAPTER "THE EAGLE'S EYE"—WATCH FOR IT.

Thursday, Sept. 12

Bessie Barriscale in "BORROWED PLUMAGE"

The story of the slavery who became a lady for a day.

16th Chapter of "VENGEANCE AND THE WOMAN"

PATHE WEEKLY NEWS PICTORIAL.

IT'S COMING! 3rd CHAPTER "THE EAGLE'S EYE"—WATCH FOR IT.

Saturday, Sept. 14

WALLACE REID and KATHLYN WILLIAMS

—IN—

"THE THING WE LOVE"

A Powerful Picture of Plots and Perfidy, with a Ripping Story of Warm-Hearted American Love

THIRD GREAT EPISODE OF



"THE EAGLE'S EYE"

Showing an attempted attack on the U. S. Fleet GAUMONT NEWS



"Keys of the Righteous" program will be also shown at

ELEELE, WED., SEPT. 11; MAKAWELI, THUR., WAIMEA, FRI., KEKAHA, SAT., KAPAA, MON.

"The Thing we Love" program will be also shown at

WAIMEA, MON., SEPT. 16; MAKAWELI, TUES. KOLOA, WED. HOMESTEAD, THU. KAPAA, FRI.

# "J-M"

## Exterior Washable Paint

*Especially efficient and economical for mill work*  
Sanitary—weatherproof—fireproof.  
A high grade cold water paint for exterior and interior work. Put up in 350 pound barrels. "A reputation behind it" and approved by the National Board of Fire Underwriters.

**Honolulu Iron Works Co.**  
Honolulu, T. H.

## Order It By Mail!

Our MAIL ORDER DEPARTMENT is exceptionally well equipped to handle all your Drug and Toilet wants thoroughly and at once.

We will pay postage on all orders of 50¢ and over, except the following:

Mineral Waters, Baby Foods, Glassware and articles of unusual weight and small value.

**Non-Mailable: Alcohol, Strychnine, Rat poisons, Iodine, Ant poison, Mercury Antiseptic Tablets, Lysol, Carbolic Acid, Gasoline, Turpentine, Benzine and all other poisonous or inflammable articles.**

If your order is very heavy or contains much liquid, we suggest that you have it sent by freight.

**Benson, Smith & Co., Ltd.**  
"Service Every Second"

The Rexal Store Box 426 Honolulu

## Theo. H. Davies & Co., Ltd.

HONOLULU and HILO

### Sugar Factors and Commission Merchants

IMPORTERS OF GENERAL MERCHANDISE

#### GENERAL HARDWARE

Builders' Hardware	Crockery	Glassware	Silverware
Sporting Goods	Fishing Tackle	Firearms	Ammunition
Safes	Refrigerators	Spark Plugs	Flashlights
Paints	Varnishes	Brushes	Oils
Harness	Saddlery	Roofing	Trunks
	etc.	etc.	Suit Cases

#### GROCERIES

Fancy and Staple Linens, Feed, etc.

#### DRY GOODS

Shoes Toilet Supplies Stationery etc. etc.

#### INSURANCE AGENTS

Writers of Fire, Marine, Compensation, Automobile and Miscellaneous Insurance Policies.

#### AGENTS FOR

Canadian-Australian Royal Mail Steamship Line

Upon application information will be cheerfully furnished in regard to any of our lines in which you may be interested.

**E. O. HALL & SON Ltd.**  
HONOLULU  
Distributors  
for the  
TERRITORY OF HAWAII  
Get our latest prices

### MEETING OF THE SUPERVISORS

Continued from page 1)  
ceived and upon motion of Mr. Menefoglio, seconded by Mr. Bettencourt, Jr., Mr. Brandt by vote, was unanimously appointed a committee of one to confer with a like committee of the Chamber of Commerce for a nomination and report at the next meeting. An offer (P1579) from Kawaihau District for orders for the strict enforcement of Ordinance No. 7, "relating to estrays," was received and ordered placed on file. It was brought to the notice of the Board during the consideration of this petition that a case brought in the District Court of Kawaihau under the above Ordinance and for the illegal impounding of a few buffalo cows which the police found trespassing on the public park in Kapaa town, was consulted for want of proof that the said park was a government property, and in order that the Board may be better informed on this point the Clerk was instructed to communicate with the Territorial Commissioner of Public Lands on the matter.

The following requisitions for schools' needs were referred to Mr. Moragne for action: Makawell (P1580) Koloa (P1580a), Lihue, (P1580b), Kapaa (P1580c) and Kilauea (2)(1580-d-e).

A request (P1581) from J. K. Farley for permission to dig up and re-lay a water pipe across the belt road at its intersection with the road to Koloa Landing, in Koloa, was referred to Mr. Moragne for action.

The report (P1582) of the County Road Engineer for the month of August last was received and ordered placed on file. This report in substance is as follows:

"A force of ten or twelve men were employed on the Mana new road, their wages to be deducted from the \$1000 allowance for Waimea district.

In Koloa District the beach road from Koloa Landing was worked.

A little repair work was done in Lihue District.

In Kawaihau District there is plenty of work on the Homestead road contracts to employ all of the men and not much other work is being done.

In Hanalei District there was very little or no asphalt put on the road between Princeville and Kalihwai where the barrels of asphalt is distributed along the road and besides what is there, there are about 175 barrels at Honolulu and Hanalei landing. The road is badly in need of this asphalt and it should be put on. Very soon the macadam will be too far gone for the asphalt to do much good. Between the present end of the asphalted road and the top of Kalihwai grade on the Kilauea side the macadam will hardly stand another winter. At Waikoko the heavy seas banked the sand at the mouth of the stream and when a small freshet came it cut a channel at the side of the road up to the edge of the macadam.

**Schools**  
Since my last report the six room teachers' cottage was finished at Makawell. A bungalow school room was built at Kapaa, a bathroom was added to Kalaheo cottage, the smaller cottage at Kapaa was moved on to the new lot, and repairing at Kilauea finished, also a new 3000 gallon water tank was erected at Kekaha. The building materials for the new four room school house at Huleia is all on the ground and carpenters started to work on Monday this week. Materials for the one room addition to Hanalei school were ordered early in the month. Building materials for the Kapaa school house have been ordered."

"P.S."—Better progress was made on foundation piers for Wailua bridge. The first pair of caissons will be finished this week, one of the center caissons is well under way, a splendid foundation obtained on first pair of piers, both wood and iron piles were driven to the rock."

The reports (2) of the poundmaster for Kawaihau for the two quarters respectively ending with March 31, 1918, and June 30, 1918, were referred to Mr. Menefoglio for advise.

Upon the motion of Mr. Menefoglio, seconded by Mr. Bettencourt, Jr., the sum of Thirteen thousand seven hundred and seventy-five dollars, (\$13,775) was appropriated, as additional appropriations for the uses and purposes hereinbelow named, the same to be paid out of available moneys in the Treasury, viz:

<b>General Fund</b>	
Water Works:	
Omao	25.00
County Rd. Machinery	1,000.00
Koloa: Rds. and Bds.	450.00
Kawaihau: Kapahi	
Rd. Cont.	800.00
Valley Rd. Con.	400.00
Rds. & Bgs.	200.00
Hanalei: Oiling	
Roads	2,100.00
Rds. & Bgs.	200.00
	5,175.00
Perm. Imp. Fund:	
Waimea: Mana	
New Rd.	300.00
Koloa: Resurf.	

# ATTENTION

## MOTHERS—TEACHERS—MISSES

### Mid-Summer Array of Ready-to-Wear Merchandise at the "HOME OF LINENS"

Brimful of an exclusive display of up-to-the-minute styles and materials, consisting of everything in the ready-to-wear line, for ladies, misses and children. Every garment is new, and above all, in these money saving days, every price is right.

#### Wash Dresses

Endless selection Organdies, Voiles, Linens and Gingham.  
Dozens of different combinations, that would take pages of advertising to describe.

#### Messaline Underwear of Quality

Fluffy Messaline Lingerie, of Jersey Silk and Muslin. A showing that will make your selection easy. Combinations, Envelope Chemises, Corset Covers and Gowns.

#### Children's Dainty White Dresses

Pretty Little Frocks of Organdies and Lawns. Also all sizes in Midly Suits and Blouses.

#### Favored Styles in Shirt Waists

Just the dainty materials that every woman loves and the models themselves are the cleverest of creations.

#### Separate Skirts

Of Silk and Jersey — Neatly Tailored and Always Serviceable

## Fernandes & Correa

Don't Forget to Buy Thrift Stamps

1045 Fort St., Honolulu.

## School Time Is Almost Here

You have thought about your children's books, and prepared them with proper clothing, but have you thought it important to see about their eyes? Do you know whether their eyes will stand the work that is expected of them? I take pleasure in starting Young America in the right way, if they need glasses—and if not I tell them so. Appointments can be made by telephoning to Nawiliwili Garage.

## A. Y. YEE, O. D.

Optometrist and Optician

Macadam	1,100.00	seconded by Mr. Brandt, the same was	Hanalei, while heretofore this ordinance merely covered the ground
Lihue: Wailua		unanimously approved. The amend-	from Mana in Waimea to Anahulu
Bridge	7,200.00	ment is to take effect after thirty	bridge in Kawaihau.
	8,600.00	days from and after its publication.	At 12 noon the meeting adjourned
An amendment to Ordinance No. 7,		This amendment extends the ordi-	to meet again at the call of the chair.
relating to estrays was presented by		nance so to include the District of	
Mr. Menefoglio and upon his motion,			

By Authority

**RULES AND REGULATIONS PRESCRIBED BY THE GOVERNOR OF HAWAII PURSUANT TO THE AUTHORITY IN HIM VESTED BY AN ACT OF CONGRESS APPROVED MAY 23, 1918, FOR THE SALE, GIFT, TRANSPORTATION, IMPORT AND EXPORT OF INTOXICATING LIQUORS IN THE TERRITORY OF HAWAII FOR MECHANICAL, SCIENTIFIC, SACRAMENTAL AND MEDICINAL PURPOSES.**

**Rule 1. Definitions:** The term intoxicating liquors as used in these Rules and Regulations shall be held to include only such intoxicating liquors as are referred to and described in the Act of Congress, approved May 23, 1918.

"Board" as used in these Rules and Regulations shall mean the Board of License Commissioners, as now constituted, or hereafter appointed by the Governor, in each case for the County or City and County wherein a particular license is proposed to be or is exercised.

"Inspector" shall mean the license inspector, and his deputies as hereinafter defined, in each case for the County or City and County wherein a particular license is proposed to be or is exercised.

"Persons" as used in these Rules and Regulations shall be held and taken to mean and include any corporation, joint stock company, individual or individuals, acting or being singly or together as a co-partnership, club or association of any kind whatever.

**Rule 2.** Except as authorized or licensed so to do under these Rules and Regulations, no corporation, firm or individual shall sell, or expose, keep or offer for sale, give away, manufacture, transport, import or export any intoxicating liquors, or solicit or receive orders for the purchase or sale of any such intoxicating liquors.

**Rule 3.** The several boards of license commissioners of the Counties and of the City and County are hereby authorized and empowered, and shall have the sole power, authority and discretion, subject only to the approval of the Governor, each within its own County or City and County, to grant, refuse, suspend, revoke and control licenses to sell, give away, manufacture, transport, import and export intoxicating liquors in such County and City and County for mechanical, scientific, sacramental or medicinal purpose only.

The said several boards of License Commissioners as now constituted are hereby constituted Boards of License Commissioners for the Counties and the City and County for the express purpose of performing the duties imposed upon them by these Rules and Regulations. The members of the several boards as now constituted shall continue to serve as such for the said purpose until their successors are appointed and qualified, unless sooner removed from office by the Governor. Vacancies in the several boards shall be filled by appointment by the Governor.

**Rule 4.** Each board, within its own County or City and County, and the individual members thereof, shall, so far as the same may be applicable hereto, and subject to the provisions of the Act of Congress approved May 23, 1918, and to these Rules and Regulations, have and exercise all the Powers and authority with respect to the enforcement of these Rules as they now have or heretofore have had under the provisions of Chapter 122, R. L. H. 1915, and any amendments thereof, with respect to the enforcement of the provisions of that chapter.

**Rule 5.** All expenses incurred by said boards shall be paid by the Counties and the City and County out of the appropriations now provided for by law for the expenses of such boards, and all moneys received by said boards for license fees shall be remitted to the Treasurer of the County or City and County as a County or City and County realization. PROVIDED HOWEVER, that if for any reason the said appropriations shall not be available for that purpose then the said expenses shall be paid out of the Governor's contingent fund and all moneys received as license fees shall be remitted to the Treasurer of the Territory as a Territorial realization.

**Rule 6.** Each Board shall appoint an Inspector who shall be known as the Chief Inspector for the County or City and County where appointed, and who shall receive such salary as the Board shall decide. In each district of the Territory, other than the district where the Chief Inspector has his office, the Government physician for such district shall be and is hereby appointed and designated as Deputy License Inspector for such district or districts. Such deputy license inspectors shall serve without pay. It shall be the duty of such deputy license inspectors to issue permits for the purchase of Intoxicating Liquors under these rules and regulations, with-

in their own districts only and not otherwise.

**Rule 7.** Every license issued by any such board shall be signed by the Chairman of the Board and countersigned by the Chief Inspector.

**Rule 8.** No license or renewal thereof shall be issued by any such board except upon a written application signed and verified by the applicant. Such application shall be set forth:

(1) The full name, age and place of residence of the applicant; and, if a co-partnership, the names, ages and respective places of residence of all the partners; if a corporation or joint stock company, its full name and date of incorporation and the names of its officers; and, if any other association of individuals other than a corporation, the names, ages and respective places of residence of its officers and the number of its members.

(2) A particular description of the place or premises where the proposed license is to be exercised so that the exact location and extent thereof may be clearly and definitely determined therefrom.

**Rule 9.** Any license issued under these Rules and Regulations prior to June 30, 1919, shall expire on that date. All licenses issued as of July 1st of any year thereafter shall be for a term of one year, and if issued after July 1st of any year shall be for a term to expire on the 30th day of June following.

**Rule 10.** The annual fee for a license to sell intoxicating liquor under these Rules and Regulations shall be as follows: in the Judicial District of Honolulu, City and County of Honolulu, One Hundred (\$100.00) Dollars; in the Judicial District of South Hilo, Seventy Five (\$75.00) Dollars; in the Judicial Districts of Lihue and Waialua, Fifty (\$50.00) Dollars; and all other Judicial Districts of the Territory, Twenty Five (\$25.00) Dollars, which fee shall be and become payable in two semi-annual installments in advance on the 1st day of July and January of each year. No license shall issue until such installment of the fee has been paid to the secretary of the board of license commissioners for the County in which such applicant proposes to exercise his license: PROVIDED, HOWEVER, if the application is for a license for a part of a year the license fee shall be proportionately computed and paid as in this Rule provided.

**Rule 11.** If the second installment of the license fee for any license shall not be paid when due, the license whereon the same is due shall, ipso facto, be suspended until payment shall be made; and any attempt of the licensee to exercise his business under such license, while such license is so suspended, shall subject him to all the penalties by said Act of Congress prescribed; and his license may be revoked or further suspended.

**Rule 12.** There shall also be filed with every application for a license, or the renewal of a license, a good and sufficient bond with such sufficient sureties as may be approved by the board substantially in the form prescribed by Rule 13 hereof, in the sum of Five Hundred (\$500.00) Dollars.

**Rule 13.** The form of the bond required by the preceding Rule shall be substantially as follows:

"KNOW ALL MEN BY THESE PRESENTS: That we, \_\_\_\_\_ as principal, and \_\_\_\_\_ and \_\_\_\_\_ as sureties, are held and firmly bound unto \_\_\_\_\_ in the penal sum of Five Hundred (\$500.00) Dollars lawful money of the United States, to be levied on our respective joint and several properties in case the conditions hereinafter set forth shall be violated; for the just and full payment of which we hereby jointly and severally bind ourselves, our heirs, executors and administrators.

Sealed with our seals and dated this \_\_\_\_\_ day of \_\_\_\_\_, A. D. 191\_\_\_\_\_.

The condition of this obligation is as follows: WHEREAS, the above bounden, \_\_\_\_\_ has applied or is about to apply for a license to sell Intoxicating Liquors in accordance with an Act of Congress approved May 23, 1918, and in accordance with the Rules and Regulations promulgated by the Governor pursuant to the provisions of said Act, and has complied with all the requirements of law relative to the making of such application.

NOW, THEREFORE, if the said application shall be granted and said license issued unto said \_\_\_\_\_ and if, during the continuance of said license, the said \_\_\_\_\_ shall faithfully observe and keep all the conditions of said license, and all laws, rules and regulations applicable to the holding and exercise thereof, and shall not be convicted of the violation of any such conditions or laws, then this obligation shall be void; otherwise upon proof of a conviction of any such offense being made to the satisfaction of a court of competent jurisdiction, judgement shall be enter-

ed against the principal and sureties named herein, for the full amount of the fine and costs imposed as a penalty upon such conviction, and for the cost of all proceedings in connection therewith.

Principal  
Suresties

In the presence of:

**Rule 14. Conditions of License:** Licenses shall be subject to the following conditions and provisions:

(1) That the license is issued and accepted subject to all rules and regulations which have been or may be hereafter promulgated by the Governor under the provisions of said Act of Congress in regard to suspension or revocation thereof by the board for any violations of the conditions thereof, or of any law, rule or regulation affecting the same.

(2) That no intoxicating liquors shall be sold, given away, furnished, manufactured, transported, imported or exported except for mechanical, scientific, sacramental or medicinal purposes, and only as provided for by the Rules and Regulations promulgated by the Governor.

(3) That the license shall at all times be displayed in a conspicuous place on the premises described therein;

(4) That the licensed premises shall at all times be open to inspection by the inspector of the board, any member of the board, officers of the police force, and any person designated by the Governor.

(5) That for the violation of any of the said conditions or of the said Act of Congress or of any rule or regulation promulgated by the Governor pursuant to said Act, the licensee shall become liable to all penalties and prosecutions provided by law with respect thereto, in addition to and independently of any action of the board with respect to his license.

**Rule 15. Revocation and Suspension of License:** In the exercise of the power and authority by these Rules and Regulations conferred, each board of license commissioners may revoke or suspend any license issued by virtue of its approval either for the violation of any conditions of such license or for the violation of any rule or regulation promulgated by the Governor pursuant to said Act of Congress, or upon conviction at law of a licensee of the violation of any of the provisions of said Act of Congress relative to the sale of intoxicating liquors, or for any other cause deemed sufficient by the board.

**Rule 16.** Any person desiring to purchase intoxicating liquors for mechanical, scientific, sacramental or medicinal purposes shall first obtain a written permit for such purpose from the inspector. Before issuing such permit the inspector shall satisfy himself that the intoxicating liquor sought to be purchased is actually and bona fide required for a purpose contemplated by said Act of Congress; PROVIDED, HOWEVER, that no permit shall be issued for the purchase of intoxicating liquor for medicinal purposes except upon the written prescription of a physician duly licensed as such, which prescription shall be retained by the inspector and filed in his office as a part of his permanent record, and provided further that the inspector may issue permits to physicians and surgeons, duly licensed as such, for the purchase of intoxicating liquor from a licensee, for use by such physician or surgeon in compounding medicines.

**Rule 17.** The Inspector shall keep a true and exact record of all permits issued by him, which record shall show in detail the date of the permit, the name and address of the person to whom issued, the purpose for which it was issued, and the kind and amount of intoxicating liquor specified therein.

**Rule 18.** No licensee shall sell, give away, or otherwise dispose of any intoxicating liquor except upon a permit from the inspector, and then only to the person to whom the said permit was issued. All such permits shall be consecutively numbered by the inspector and retained and filed by the licensee as a part of his permanent record of sales. The licensee shall also keep a true and exact record of all sales made by him, which record shall show in detail the date of such sale, the number of the permit under which the same was sold, the person to whom sold, the purpose for which it was purchased, and the amount and kind of intoxicating liquor sold. The said record shall be open to inspection by the inspector or any member of the board at any reasonable hour, or any person designated by the Governor.

**Rule 19.** All intoxicating liquors sold by the licensee for mechanical or scientific purposes shall, so far as may be possible in view of the contemplated use of the same, be denatured so as to render the same unfit for human consumption.

**Rule 20.** No intoxicating liquors shall be imported into his district by any licensee from any other part of the Territory, states or foreign country, unless such licensee's order for

the same shall have received the written approval and endorsement of the inspector. The said inspector shall keep a detailed record of all such orders and shall from time to time examine the licensee's stock of liquor on hand, and, for the purpose of keeping an accurate check on the amount and kind of business done by the licensee, compare the same with the amount ordered and the amount sold.

**Rule 21.** Upon written application therefor by any person known or proven to the inspector to be a clergyman of any Christian denomination regularly engaged in his vocation, in which said application it shall be set forth that the wine therein mentioned is to be used solely for sacramental purposes, the Inspector shall issue to such applicant a permit to purchase wine for sacramental purposes from any duly licensed dealer in the Territory and | or a permit to receive such wine for said purposes from any other clergyman in the Territory lawfully possessing same and | or a permit to obtain and receive wine for said purposes from another part of the Territory than that in which the applicant resides and | or a permit to import wine for said purposes from any other part of the United States or from any foreign country and | or a permit to transport and | or dispose of wine for sacramental purposes; and any and all such permits so issued shall be honored by and be a protection to (a) all licensed dealers selling or furnishing such wine upon such permits, (b) all clergymen furnishing wine upon such permits, and (c) all persons aiding in transporting such wines upon such permits.

**Rule 22.** No licensee shall export any intoxicating liquor from the County in which such licensee is doing business, to any other County of the Territory except upon a permit issued by the inspector of the County to which such liquor is intended to be exported.

**Rule 23.** No person shall transport from one place to another within the Territory of Hawaii any intoxicating liquor except upon a written order for such transportation signed by a licensee or by a clergyman as defined in Rule 21 hereof. Any person violating this rule shall be liable to the penalties provided for in said Act of Congress for illegal transportation; the said order for transportation shall be exhibited on demand to any inspector, to any member of the board or police force, or to any other person designated by the Governor to act in the premises. Said order for transportation shall be in the following form:

To.....  
You are hereby authorized and requested to transport from..... in the County of..... T. H., to..... in the County of..... T. H., and to deliver to..... the following cases or packages of intoxicating liquor, to-wit:

This order for transportation is to be exhibited by you upon demand made by any License Inspector, any member of the Board of License Commissioners, or of the police force, or any person having written authority from the Governor of Hawaii.  
Dated at..... 191.....

PROVIDED, HOWEVER, that this rule shall not apply to any person lawfully purchasing alcoholic liquor upon a proper permit if such purchaser shall personally transport such liquor from one place to another for the purposes indicated in his permit.

**Rule 24.** All physicians and surgeons duly licensed as such in the Territory of Hawaii, may sell and otherwise dispose of intoxicating liquors to a patient without the license provided for by these Rules and Regulations when and only when such intoxicating liquors shall have been compounded with medicinal drugs for bona fide use by such patient as medicine only. All licensed pharmacists may, without the license required by these Rules and Regulations, but only upon the written prescription of a physician or surgeon, sell and otherwise dispose of intoxicating liquors when and only when compounded with such medicinal drugs.

**Rule 25.** These Rules and Regulations shall not apply to the sale or other disposal of patent and proprietary medicines containing alcohol or other intoxicating liquors.

**Rule 26.** It shall be the duty of every inspector, and it shall be lawful for any member of the board, at all reasonable times, and at any time whatsoever if there be any reason for suspicion that the conditions of any license are being violated, without warrant to enter into and upon any licensed premises and inspect the same and any part thereof, to ascertain whether or not all conditions of the license and all provisions of these Rules and Regulations are being complied with.

**Rule 27.** These Rules and Regulations shall be in full force and effect from and after midnight of the 20th day of August, A. D. 1918, and shall be published at least once a week for four consecutive weeks (four inser-

tions) in a newspaper or newspapers of general circulation in each County and City and County. All subsequent additions and amendments to these Rules and Regulations shall likewise be published and shall be effective from and after the date of the first publication in each County and City and County.

Done at the Executive Building, Honolulu, T. H., this 15th day of August, A. D., 1918.  
(Sgd) C. J. McCARTHY,  
Governor

August 20-27-Sept-3-10

**FOR THE HOUSE.**

To the voters of Kauai:  
I beg to announce myself as a candidate on the Democratic ticket at the forth coming primaries for the House of Representatives.  
I respectfully solicit the support of the voters of Kauai.  
M. S. HENRIQUES,  
Kapaa, May 25th, 1918.

**FOR THE SENATE**

To the Voters of Kauai:  
I hereby announce my candidacy as a Republican for nomination at the forthcoming primary election, for the Territorial Senate, and solicit the Support of the voters of Kauai.  
JOE RODRIGUES

**NOTICE**

Anyone found shooting on any of the Lihue Plantation lands will be prosecuted to the fullest extent of the law.  
R. D. MOLER, Manager.  
PAUL R. ISENBERG, Lessee.  
Lihue, July 16, 1918. Advertisement

**FOR SALE**

Ford Touring Body, Smith Motor Wheel, set of 33x4 Non-Skid Chains. Enquire at this office.

**FOR SALE—D. W. WILSON'S BUICK**

4, 1917 model, in good order, new tires. Apply to E. M. Cheatham, Kealahou. 4t

**FOR SALE—THREE MILCH COWS**

and two calves. Apply at the Lihue Hospital. 4t



**The Blaisdell**  
Newest, Coolest Hotel in HAWAII  
Fort Street, Honolulu

**HOTEL LIHUE**

(The Fairview)  
Twenty-two elegant rooms  
In Main Building  
Three Airy Cottages  
Cuisine unexcelled in country districts  
W. H. Rice, Jr., Proprietor

**DELCO-LIGHT**

The complete Electric Light and Power Plant  
The safest, surest and most economical form of light and power.

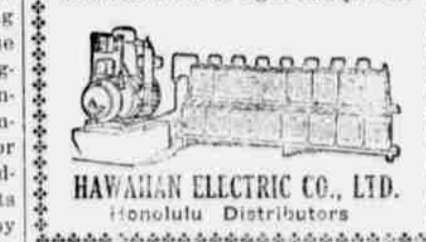

HAWAIIAN ELECTRIC CO., LTD.  
Honolulu Distributors

**W. H. ZIMMERMAN**  
Manufacturer



JOHN J. COLE, Inc., Inc.  
Kapa'a Agent.

**AUTOMOBILE**  
**Painting and Varnishing**  
ALL WORK GUARANTEED FIRST CLASS  
**NOSAKI**  
Back of Bishop Bank WAIMEA

**CALIFORNIA FEED CO**  
LIMITED.  
Dealers in HAY, GRAIN AND CHICKEN SUPPLIES.  
Sole Agents for International Stock, Poultry Food and other specialties. Arabic for cooling Iron Roofs, Petaluma Incubators and Brooders.  
KING'S SPECIAL CHICK FOOD  
P. O. Box 452, Honolulu

**Kauai Steam Laundry**  
FIRST-CLASS WASHING AND IRONING  
**HATS CLEANED**  
Kapaa : : P. O. Kealia

The personal writing machine  
**CORONA**  
TYPEWRITER  
Strong, light, convenient. Weight without carrying case, 6 lbs. Price \$50.  
**Hawaiian News Co., Ltd.**  
Honolulu Young Hotel Bldg.

**JEWELERS**  
EVERYTHING IN THE SILVER AND GOLD LINE, RICH CUT GLASS AND ART GOODS.  
MERCHANDISE OF THE BEST QUALITY ONLY.  
**H.F. WICHMAN & CO., LD.**  
LEADING JEWELERS.  
P. O. Box 342 Honolulu

Make the old clothes do. They're respectable if they're neat and clean. Our  
**Cleaning and Dyeing**  
will make them look like new.  
**French Laundry**  
J. ABADIE, Proprietor  
Honolulu, T. H.

# CRISCO

For *Frying*-For *Shortening*  
For *Cake Making*

## Frying

There is no smoke nor odor. Fried foods are free from the taste of grease. They now are tasty and crisp. They are made more digestible, for Crisco is all vegetable. The same Crisco can be used to fry fish, onions, doughnuts, etc., merely by straining out the food particles after each frying.

## Shortening

Crisco gives pastry a new flakiness and digestibility. Crisco always is of the same freshness and consistency. Its uniform quality makes for uniform results.

## Cake Making

Crisco gives richness at smaller cost. It brings cake-making back to popularity. Batter bills are reduced and cakes stay fresh and moist longer.

We Always Recommend

# FEDERAL Double-Cable-Base TIRES

A complete stock of Rugged and Plain Treads in all styles and sizes always on hand

McBryde Store

Agents For Kauai.

## LIHUE HARNESS SHOP

MAKER OF

Automobile Tops, Sofas, Harness and Saddles.  
Shoe Repairing

PRICES REASONABLE

CHANG HING KEE, Prop.

### The Choice of Those Who Know

Manufacturers and leading motor car distributors recommend ZEROLENE. The majority of motorists use ZEROLENE.

ZEROLENE reduces wear and gives more power because it keeps its lubricating body at cylinder heat. Gives less carbon because, being refined from selected California asphalt-base crude, it burns clean and goes out with exhaust.

ZEROLENE is the correct oil for all types of automobile engines. It is the correct oil for your automobile. Get our lubrication chart showing the correct consistency for your car.

At dealers everywhere and Standard Oil Service Stations.

STANDARD OIL COMPANY (California)

Correct Lubrication for the "V"-Type Engine  
This, the "V"-Type of automobile engine, like all internal combustion engines, requires an oil that holds its lubricating qualities at cylinder heat, burns clean in the combustion chambers and goes out with exhaust. Zerolene fills these requirements perfectly, because it is correctly refined from selected California asphalt-base crude.

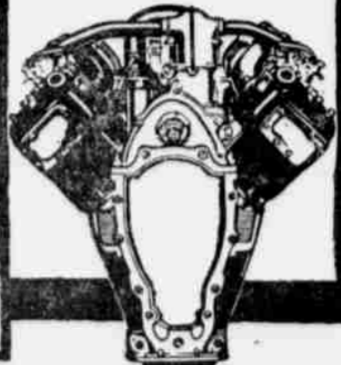

# ZEROLENE

The Standard Oil for Motor Cars

A former piece of bad road at the Lawai Cannery has now been repaired, for which we wish to express our appreciation.

Erna Maser and Ella Winter went to Honolulu Saturday afternoon to take up special work there in the pursuit of their education.

It is by a strange coincidence that teachers of three contiguous schools upon the windward side of the Island should set themselves out upon the matrimonial tide during vacation time. This applies to Kilauea, Kapaa and Lihue. With the exception of Kapaa, it is a loss to the educational board.

"We have not studied cost nor economy as we should, either as organizers of industry, statesmen, or as individuals."

---President Wilson.

But there is yet time to start to save--and that time is NOW.

**Bishop & Company**  
Savings Department  
HONOLULU

Are you troubled with Ants?

THEN USE

## TALBOTS Exterminator NON-POISONOUS

TALBOT'S ANT EXTERMINATOR is a standard article and there is no question of its effectiveness. This can be proven beyond question by watching the results of operation, but no matter how good a remedy may be, lack of interest or carelessness in its application necessarily detracts from results; for this reason we emphasize that you follow directions on package and the destruction of the ant colony is guaranteed.

SIZES, 25c, 50c, \$1.00 and \$4.00

---AT---

**W. W. Dimond & Co., Ltd.**  
House of Housewares  
HONOLULU

### Souvenirs



We neatly pack and mail Hawaiian Souvenirs.  
Hawaii & South Seas Curio Co.  
HONOLULU.

## Koloa Plantation Store

Wholesale and Retail Groceries  
Dry Goods of all Descriptions.  
General Plantation Supplies

## JAS. F. MORGAN

Co. Ltd.

Stocks, Bonds,  
Real Estate and Insurance

NO. 125-131 MERCHANT ST.  
P. O. Box No 594 Honolulu

War Savings  
Stamps

Lihue Branch

Bank of Hawaii, Ltd.

Thrift  
Stamps

### FOR THE HOUSE

To the voters of Kauai:  
I hereby announce myself as a candidate on the Republican ticket at the forthcoming primaries, for the House of Representatives, and solicit the support of the voters of Kauai.  
FRANK WAIPA AKANA.

### FOR THE HOUSE

I beg to announce myself as a candidate on the Republican ticket at the forthcoming primaries, for the House of Representatives.

I respectfully solicit the support of the voters of Kauai.  
JAMES VON EKEKELA  
Kealia, Sept 4, 1918.

### FOR THE HOUSE

To the voters of Kauai:  
I hereby announce myself as a candidate on the Republican ticket at the forthcoming primaries for the House of Representatives.

I respectfully solicit the support of the voters of Kauai.  
J. A. SOUZA

### For Sale

Dodge Touring Car in first-class condition, for sale cheap. See F. W. Wolf, Lawai Cannery.

### ANNUAL MEETING

At the Annual Meeting of the Wainiha Hui Land, held at Wainiha, Kauai, on the 5th of September, 1918, the following officers were elected to serve for the ensuing year:

- James K. Apolo, President and Director
- Wm. Hyde Rice, Vice-President and Director
- Mm. Werner, Luna and Director
- H. K. Kanehe, Secretary and Director
- Henry Birkmyre, Treasurer and Director
- A. Menefoglio, Auditor and Director
- S. K. Kapua, Director
- R. W. Kahea, Director.

H. K. KANEHE,  
Secretary Wainiha Hui Land,  
Sept. 9, 16, 23, 30, 1918.

### IN THE CIRCUIT COURT, FIFTH CIRCUIT Territory of Hawaii

In the Matter of the Estate of Mary Yoshioka Yanagihara, deceased.

Order of Notice of Petition for Allowance of Accounts, Determination of Trust and Distribution of the Estate.

On Reading and Filing the Petition and accounts of Kitchitaro Yanagihara, administrator of the Estate of Mary Yoshioka Yanagihara, deceased, wherein petitioner asks to be allowed \$..... and charged with \$395.04, and prays that his accounts be examined and approved, and that a final order be made of Distribution of the remaining property to persons thereto entitled and discharging petitioner and sureties from all further responsibility, therein.

It is Ordered, that Monday, the 14th day of October, A. D. 1918, at 9:30 o'clock A. M. at the Court Room in Lihue, Kauai, of this Court, be and the same hereby is appointed the time and place for hearing said Petition and Accounts, and that all persons interested then and there appear and show cause, if any they have, why said petition should not be granted, and present evidence as to who are entitled to the said property.

Dated the 4th day of September, 1918. (Seal) (Sgd.) LYLE A. DICKEY,  
Judge of the Circuit Court of the Fifth Circuit.

Attest:  
(Sgd.) D. Wm. DEAN,  
Clerk of the Circuit Court of the Fifth Circuit.  
Sept. 9, 16, 23, 30.

### IN THE CIRCUIT COURT OF THE FIFTH CIRCUIT Territory of Hawaii

In the Matter of the Drawings of Names of Persons to Serve as Grand and Trial Jurors at the next Sessions of the 1918 Term..

Order Fixing Time and Place of Drawings and Directing Publication of Notice Thereof.

It is hereby ordered that drawings of the names of the persons to serve as GRAND and TRIAL Jurors at the next Sessions of the 1918 Term of this Court be held at 9 o'clock A. M. Wednesday September 11th, 1918, in the Courtroom of this Court in the County Building at Lihue, County of Kauai and that notice thereof be given by at least one week's publication of the time and place of the same in The Garden Island, a newspaper of general circulation, printed and published at Lihue in this Circuit.

Dated, Lihue, Kauai, Hawaii, August 30th, 1918. (Seal)

(Sgd.) LYLE A. DICKEY,  
Judge Circuit Court, Fifth Circuit, Territory of Hawaii.

Attest:  
(Sgd.) D. Wm. DEAN,  
Clerk Circuit Court, Fifth Circuit, Territory of Hawaii.

We are the largest dealers in the Territory, in plate, window and ornamental

# GLASS

A complete stock of American window glass, in single and double thick sizes. Also

- Plate Glass
- Wire plate Glass
- Colored Glass
- Ribbed Glass
- Wired Ribbed Glass
- Opalescent Glass
- Mirrors

We exercise utmost care in packing to insure safe delivery.

## Lewers & Cooke, Ltd.

Lumber and Building Materials 169-177 So. King Street

LET US DO ALL YOUR

## Laundry and Dry Cleaning

WE ARE STILL IN THE BUSINESS

Address

## Territorial Messenger Service

HONOLULU

## B. F. STURTEVANT CO.

- Blowers and Exhausters
- Steam Engines
- Steam Turbines
- Turbo-Undergrate Blowers

Distributors:

## Catton, Neill & Co., Ltd.

ENGINEERS  
HONOLULU

Has a very Creamy Lather as a result of scientific Soap-making. Does not waste.

**IMPERIAL PEROXIDE SOAP**

10¢

PURE

Each cake is wrapped to insure delivery to you in a sanitary condition and to retain its original delicate perfume. Made in the cleanest most sanitary factory in the world.

Imperial Peroxide soap, made for Nursery, Toilet and general purposes. Has a most pleasing effect on delicate skin, besides making it healthy and clean.

For Sale at  
**Lihue Store**

A PURE WHITE TOILET AND BATH SOAP

MICHELIN-FOUNDED-1832

Note Extra Added Thickness of Tread

# MICHELIN

## Universal Tread

The Unusually Heavy Long-Wearing Tread is Unique, Combining in One Tire All the advantages of both the Suction and Raised Tread Types. The Tread Bears Flat on the Ground. There Are No Projecting Knobs or Uneven Surfaces, Recognized Causes of Fabric Separation in so many Rubber Non-Skids.

This is the New Tire Everyone is Talking About

## Kauai Garage

Mrs. J. A. Hogg, Proprietor.

ONE QUALITY ONLY- THE BEST