

The Man Who Advertises is the Kind of Man Everybody Wants to Do Business With

EVENING BULLETIN

If You Advertise in the BULLETIN More People Know You Advertise

The prime object

of all business is to sell goods. The first step towards selling goods is an advertisement.

H. B. Tremaine, Advertiser, A. O. N. Y.

VOL. XI. No. 2176.

HONOLULU, TERRITORY OF HAWAII, WEDNESDAY, JUNE 18, 1902

PRICE 5 CENTS.

IMPORTANT LAND PARTITION CASE

Included Central Corner in the Business Section.

EXECUTION AGAINST A SENATOR IS UNSATISFIED

Sundry Claims Filed in Court by the Bishop Estate--A Woman Sued Under the Wrong Name.

Judge Robinson has signed an interdictory decree in the Bally-Cushingham partition case. A one-seventh undivided interest is awarded to each of the following named: Harriet Bally nee Lewis, Charles Lewis, Alexander Lewis, Elizabeth M. Cushingham, James D. Lewis, Margaret B. Grieve and L. L. McCandless. Cecil Brown, trustee, is the mortgagee of the interest owned by James D. Lewis. James Auld is entitled to a life estate in one-third of one-eighth of the lands and premises described in the complaint. Harry Auld and his wife Miriam have no interest in the property. The property sought to be partitioned consists of the following designated pieces: Land at the southeast corner of Bethel and King streets bounded by the post-office premises, Bethel street, King land and containing an area of 6960 square feet. Land in Waikiki road opposite Sunny South. Lots in Kalia, Waikiki, containing respectively 3.5, 2.9 and 5.7 acres, a total of 12.1 acres. As previously reported, W. Austin Whiting is appointed commissioner to report upon what parts of the property may be partitioned by metes and bounds and what may be sold for the purposes of dividing it between the parties according to their respective rights.

An execution for \$254 in the divorce suit of S. Kahilina vs. I. H. Kahilina has been returned by Deputy Sheriff Chillingworth unsatisfied, the return being made at the request of Kinney, Ballou & McClanahan, attorneys for plaintiff. Defendant is a member of the Senate for Kauai.

In the suit for partnership accounting of E. C. Rowe vs. Stanley Stephenson, it is stipulated that respondent may have ten days additional from June 20 to answer.

E. A. Mott-Smith, attorney for the Bishop Estate, has filed claims in court as follows: Estate E. C. Macfarlane, deceased, nine months' rent for leasehold at Kalia, Waikiki, Oahu, \$750; six months' rent for bath-house premises, Helemano, Waikiki, \$70; nine months' rent of lease hold at Helemano and taxes, \$1425. Estate J. K. Kaunamano, deceased, seven years' rent of leasehold at Kekela, Waimanu, Hawaii, taxes and interest, \$146.60; principal and interest of note, \$387.20.

Thomas Fitch, attorney for defendant in the suit of James H. Cummings vs. Lousana Noble, files an answer of general denial, incidentally stating that, instead of the name under which she is sued, the real name of defendant is Susannah Angelina Hunt.

SHERIFF BROWN BACK.

High Sheriff Brown returned from Molokai in the Lehua last evening. While on the island he spent most of the time at his brother's place near Halawa. Sheriff Brown states that things are very quiet on Molokai and that the police situation is very satisfactory. It was the intention of Mr. Brown to go right over to Maui upon finishing his Molokai trip, but he concluded it best to return to Honolulu first. He will start out on his Maui trip on Tuesday of next week. While on Molokai, Mr. Brown did not get a chance to either hunt or fish.

there's a best in everything

OUR PHOTOGRAPHS

Rice & Perkins PHOTOGRAPHERS. Oregon Block, cor. Hotel and Union Streets. Entrance on Union.

FUTURE SUGAR PRICE LOCAL BUSINESS MAN MAKES HIS PREDICTION

Views Result of Careful Following of Leading Sugar Journals Throughout the World--Possible Action of the Trust.

A business man who has followed the world's sugar conditions very closely made an interesting prediction this morning that seems very feasible to say the least, though the desire may be father to the thought.

The prediction is that in event of Austria following the lead of Germany in wiping out the sugar bounties, the Sugar Trust will withdraw a large portion of its sugars from the market and hold the product till the effect of the reduction in beet sugar plantings is felt and higher prices prevail. This will enable the Trust to make large profits and also hold up prices in the mean time.

This gentleman says he has followed the sugar journals of all countries for many years past. Last year there was a general prediction all along the line that lower prices would prevail. This prediction is fulfilled in the present depression of sugar prices. These same journals are now predicting a general advancement in sugars of all grades. Judging the future by the past the Bulletin's informant is convinced that bed rock has been reached, and a stronger market may now be reasonably expected.

BOER LEADERS ALL WANTED PEACE

New York, June 9.—A cable to the Sun from Durban, Natal, says: Schalk Burger, former acting President of the Transvaal, in an interview published in the Mercury, says General Joubert died of illness and not of wounds as had been reported. Steyn was in favor of peace, and illness alone prevented him from attending the meeting of the Boer leaders at which the terms concluding hostilities were signed. Schalk Burger said that there had been no correspondence with Kruger concerning the peace negotiations. The Boers admired the conduct of Kitchener, and visited the various camps showed that the people are glad that the war is ended.

The Mercury publishes a translation of the circular of the Boer leaders instructing the readers to sign the peace conditions. The document points out that there was no further hope of procuring independence, the country was being devastated and means of subsistence were disappearing. The Boer leaders were also influenced in favor of peace by the distress among the families in the British concentration camps, moreover, the Boers could not retain thousands of prisoners like the enemy. A small number of Boers and overwhelming number of British precluded the hope of victory despite sacrifices.

CIVIL SERVICE ROW

New York, June 8.—The Herald's Washington special says: A sensational severance of the cordial relations existing between President Roosevelt and Senator Hanna is the possible result of charges filed against Federal officeholders in Cleveland, Ohio, by Representative Burton of that district. The President is determined to investigate. Senator Hanna is strongly opposed to such a course. Friends of both say a serious break is threatened.

Should this break come it would be the most spectacular and disastrous breach between the President and the chairman of the National Committee of the ruling party that has occurred since the falling out of President Harrison and Senator Quay, who managed the campaign in which the former was elected.

CABLE BILL KILLED

Washington, June 11.—The House today dispatched the Corliss cable bill by the same method it adopted yesterday in the case of the forest reserve bill. It struck out the enacting clause of the measure by a vote of 116 to 77, thus giving no opportunity to test the strength of the Dingle substitute, which authorized the President to contract with a private company for the laying of a cable.

I want agents everywhere to take orders for my famous Made To Order C-O-R-O-N-A C-O-L-T Shoes. Corona colt is a new PATENT LEATHER not affected by heat or cold, fully GUARANTEED not to crack. Send \$2.50 for sample and all information how to take orders, etc. Secure the first agency in your locality, shoes sell at \$3.50. Agents making \$50.00 to \$100 a week. O. HINTERMEISTER, The Shoemaker, Fisher Building, Chicago, Illinois, U. S. A.

"The Opium Cache on Maui," Smuggler Whaley and the yacht Halcyon.

Educational Institutions ON BRINK Of Summer Resting Spell

These are ghosts that come to haunt us.

While the hot weather prevailing at present would make school work almost unbearable at any other time, the tone in the schools now is cheerful in spite of the heat, because of the rapid approach of the long summer vacation. While the pupils in the various schools in the city are preparing industriously for the examinations, many are also employed in preparing programs for their stunts for commencement days, class days, etc. Up on the whole, anyone who happens to go into one of the larger schools early in the morning would see that there was something in the air.

At the Kamehameha Schools, the printing press is now busy getting out programs for the various events which will take place as a closing of the year for the various branches of the school.

The first of these events will be the Class Day exercises of the Kamehameha Girls School, for which elaborate arrangements are now being made and invitations issued, as this is a strictly private affair.

The exercises will take, more less, the form of a reception, as there is only one pupil in the outgoing class, Miss Awana. This event will take place on the evening of Friday, June 20. The program is as follows:

"O Lovely Night".....Abt Glee Club.
"Listen to This Indian Legend, To This Song of Hiawatha."
"All the tribes beheld the signal, The Pukwana of the Peace-Pipe."
"Thus the Four Winds were divided, 'Hiawatha, Child of Wonder."
"See the Sun in Splendor Rising".....Donizetti Quartette.
"Forth into the forest straightway, All alone walked Hiawatha Proudly, with his bow and arrows."
"The Song of Minnehaha".....Quartette.
"As unto the bow the cord is, So unto the man is woman."
"Give me as my wife this maiden."
"Thus it was they journeyed homeward."
"Aloha Wale!".....Quartette.
"Sumptuous was the feast Nokomis Made at Hiawatha's wedding."
"O Werd Thou in the Cauld Blast!".....Mendelssohn Glee Club.

"These are ghosts that come to haunt us."
"Into Hiawatha's wigwam Came two other guests As silent as the ghosts were."
"Farewell, O Minnehaha! Farewell, O Laughin Water!" K. G. S. Call.

The commencement exercises of the Girls' School will take place at 2:30 p. m. Saturday, June 21. This is the sixth commencement of this school and quite an elaborate program has been arranged. It is as follows:

Motto--To Stand.....Richards
The Bridal of the Birds.....Brinley Chorus.
Invocation.....Rev. E. S. Timoteo
Response--He Aloha Ka Haku.....Lillookalani
A Practical Education.....Josephine Awana
Piano Quartet--
Piano 1--Elizabeth Vannatta, Katie Sadler.
Piano 2--Miss Byington, Miss Aholo.
Address.....Charles Bartlett Dyke
In May Time.....A. Billeter Chorus.
Presentation of Certificates.....Miss Ida M. Pope
God is My Guide.....Fran Schubert Chorus.
Hawaii Pono.....Berger Benediction.....Dr. W. B. Elkin
Industrial Exhibition.
The Kamehameha boys are not to be outdone by their fair schoolmates, the various departments of the Boys' School having no less than three different events to their credit.

The Kamehameha Preparatory School will have its Class Day on Friday, June 20, at 2:30 p. m. the program for the event being as follows:

Chorus.....Kamehameha Song
Prayer.....Mr. H. K. Poepeo
Industrial Work.....William Naoleo
Our Mountains.....John Paha
Music--Sailing.....John Paha
What I Know About Trees.....John Rice Smith
Tree Planting.....Flag Drill.
A Great Artist.....David Kehokamoku
Tennyson.....William Kaku
Music--Sweet and Low.....Edward Campbell
Class Song and Yell.

GRADUATING CLASS OF 1902.
John Paha.
Edward Campbell.
John Rice Smith.
David Kehokamoku.
William Naoleo.
William Kaku.

The Kamehameha Boys' School will have its commencement exercises on Tuesday evening, June 24, at 8 o'clock, for which event the following interesting program has been prepared:

Organ Prelude. Invocation.
Music, Legends.....Mohring Glee Club.
Salutatory, Class History.....David C. Kamaouha
Some Life History.....Komealani T. Nahiwa
Students as Missionaries.....Geo. T. Nahiwa
Music.....Mandolin Club
The Hawaiian in Trades.....Ernest K. Puni
Country Life in Hawaii.....Daniel S. K. Pahu
Kamehameha in Athletics.....Ululani F. Lemoa
Songs.....(a) Robin Adair.....Dudley Buck (b) Serenade.....Victor Herbert Glee Club.
Valedictory.....James A. Hattie
Music, Breeze of the Night, Lamotho Glee and Mandolin Clubs.
Address.....One of the Trustees
Presentation of Diplomas.
Hawaii Pono.....Congregation Benediction. Organ Postlude.
The Manual Department of the school will have the following program for its exercises:

Class day exercises of the class of 1902 will take place on June 23, at 2 p. m. The program is as follows:

Invocation.....Rev. David Al Music.....Cosack Galop
Mandolin Club.
Salutatory and Class History.....David C. Kamaouha
Planting the Class Vine.
Recitation--Our Planting a Vine. ?
Henry K. K. Alkue.
Music--Tom, Tom, the Piper's Son. Glee Club.
Principal's Address.....Charles Bartlett Dyke
Music--Bohemian Girl. Mandolin Club.

(Continued on page 8.)

THOUSAND MILES FINISHED NEW CUBA SCANDAL ONE MILLION FUNDS WERE APPROPRIATED TO SHAPE LEGISLATION FOR FIRE CLAIMS

London, June 9.—The officials of the Commercial Cable Company have received advices to the effect that 1000 miles of the San Francisco-Honolulu section of the company's Pacific cable, which is being manufactured for them here, have been completed.

BOERS PRAISE THEIR AMERICAN ALLIES

Pretoria, June 10.—Boer commandoes arriving here bring reports of fresh instances of fraternization between the Boers and the British troops. The surrender of a commando at Balmoral, Transvaal, was followed by a big "sing song." The British soldiers stationed at the blockhouse in some instances held up the trains and proffered coffee and tobacco to their late enemies.

ROOSEVELT THE QUEST

West Point, N. Y., June 11.—The celebration of the 100th anniversary of the West Point Military Academy reached its climax today. President Roosevelt was the chief guest, and there was a brilliant crowd, including many Army and Navy officers, cabinet officers, ladies in bright costumes and handsomely uniformed diplomats.

LYNCH IS ARRESTED

London, June 11.—Colonel Arthur Lynch, who fought with the Boers in South Africa and who, in November last, was elected to represent Galway in the House of Commons, was arrested this morning on his arrival at New Haven from Dieppe, France. Colonel Lynch, who was accompanied by his wife, was brought to London and was afterward taken to the Bow street police station.

Dr. Charles F. Rand, who is accepted as being the first volunteer for the Civil War, is still living in Washington, D. C. He was also the first soldier to win the Congressional medal of honor for distinguished gallantry in action.

(Continued on page 5.)

STOPPED NINE SHOT FISHES THAT FISH AND WALK AND FLY

Albatross Returns From a Very Successful Cruise.

SAW NOTHING OF THE ABANDONED SHIP KERR

Fish Commission Boat May Go Out Again Tomorrow--Valuable and Curious Specimens Obtained.

After a very successful cruise around the island of Kauai the United States Fish Commission steamship Albatross, Captain Thomas, returned to her berth at the Navy wharf in this harbor about 11 o'clock this morning. She will remain in port but a day or two, however. She may start out again tomorrow on another cruise.

The Albatross was gone a little over a week. All aboard, scientists, officers and crew, were busy all the time, for the nets were constantly in commission and the deep was made to give up many curious and valuable specimens of living things. Surface nets, intermediate nets and nets constructed to scour the bottom were used every day except Sunday.

Captain Thomas and all his officers are enthusiastic in their praise of the Garden Isle, thinking it one of the most beautiful of this group. The weather during the trip was most pleasant and nothing of a nature calculated to mar the pleasure of the enterprise occurred.

The Albatross did not enter any of the ports of Kauai, although some of her people went ashore at Waimea, Makawale and other ports.

Two of the boats of the abandoned British ship Fannie Kerr were seen at Waimea, but nothing was seen or heard of the Fannie Kerr herself. The Albatross was not far away from Kauai at any time and it was not likely that she would see anything of the burning ship.

In the laboratory of the Albatross numerous jars and bottles containing many wonderful little creatures of the ocean show how successful the cruise of the vessel has been.

A large quantity of specimens of surface life has been collected and the scientists of the Albatross have secured countless numbers of the young of many varieties of fish.

Two or three jars of "surface soup" are among the most interesting things. This "soup" was taken from the water by the very fine surface nets. It has something of a jelly appearance. This surface life is to be found all over the ocean. It is the food of fishes and would not be at all bad eating for humans, especially in the case of shipwrecked mariners.

Deep coral in numerous beautiful forms is included in the collection. Coral that grows to a considerable height, a stalk bearing long, feather-like leaves of enduring material, colored in various hues.

In one jar is to be seen a most peculiar sight. A small star fish is in the middle, surrounded by dainty sticks of coral, sticks that seem more like delicate stone flowers strung on a slender rod. The star fish has its arms wrapped many times around bunches of these pretty stalks. The net brought him to the surface in this position and so he will remain as long as science has use for him as a specimen.

From a depth of 733 fathoms the net brought up a magnificent piece of glass

(Continued on page 5.)

CASE OF BEN HAAHEO IN POLICE COURT TODAY

Defendant Committed to Circuit Court For Trial--Damaging Testimony of Mrs. Becky Houghtailing.

Ben Haaheo, the native who was arrested on Saturday night last on the charge of assault with a deadly weapon on Mrs. Becky Houghtailing, appeared in the Police Court today. He was defended by Attorney J. L. Kaulikou, while the side of the prosecution was represented by Attorney Gill.

The first witness on the stand was Mrs. Houghtailing herself, who told the story of the trouble of Saturday night. She stated that she had gone home to her house in Kailua and that upon her arrival there she was greeted by Haaheo, who took a package of beer she had with her, threw it on the ground and broke it to pieces.

This having been done, she went into the house, where Haaheo took \$20 from her, which she supposed he wanted for gambling purposes. At any rate, she never saw the money again.

Upon sitting down at the table for supper, Haaheo picked up a plate of fish and hit her on the head with it. She called him a lazy brute or something of the kind, and she supposed he did not like being addressed in such a way.

Even the assault with the broom was not enough, and Haaheo procured a broom handle for use on her person. Then he said he intended to kill her and started after his shotgun.

She ran down the steps and out into the back yard, and, upon turning around to see if Haaheo was behind her, she saw the man standing on the porch upstairs with a gun in his hands. At the same moment, the weapon was discharged and she was struck by nine shots.

Witness stated positively that she saw the gun pointed at her and that the threats by Haaheo were made in the presence of others.

The prosecution put on two men who saw the trouble and their testimony was substantially the same as that offered by the first witness. They heard the threats and one of them saw the gun pointed at Mrs. Houghtailing.

Attorney Kaulikou, in the course of the proceedings and when the gun was being introduced as evidence, stated that there was no evidence to the effect that the weapon had been pointed at the plaintiff. Judge Wilcox replied that Becky herself had testified that she had stopped nine of the shots.

Mr. Kaulikou further stated that there was no evidence that the gun was a deadly weapon. Judge Wilcox smiled and said there was no need of any expert testimony to prove to his mind whether or no the gun was a dangerous weapon.

The testimony was wholly against the defendant and he was committed to the Circuit Court for trial, his bail being fixed at \$500.

HEYWOOD PREMIER BLACK VICI BALMORAL The price is \$5.00

A natty dress shoe. Unequaled for style and finish. Wears well, looks well, feels well and is moderately priced. Two generations have learned that the name HEYWOOD on a shoe is a guarantee of its quality.

MANUFACTURERS Shoe Store 1057 FORT ST.



WE WILL LOAN

upon good first mortgage security at 5 per cent a few sums of two, three or four thousand dollars.

WE WILL SELL

a few choice homes in good localities at bargain prices on Easy Terms.

WE CAN RENT

a few good houses at fair prices, being headquarters of the house-renting business.

Henry Waterhouse & COMPANY Fort and Merchant Sts. Tel. Main 313. Honolulu.

THE New England Bakery

is serving a light breakfast and lunch suitable for this climate, and costs only 10c up, according to the order. Everything served in generous quantity, which only a first-class bakery could afford to do.

NEW ENGLAND BAKERY

FOR SALE

on Anapuni St. two minutes from the Wilder Ave. car line, a very attractive well-planned and well-built house with large, airy rooms, excellent plumbing, mosquito screens, stable for two horses, servants' quarters, chicken coop, lot 75 ft. front, well planted with fruit trees.

Price \$4500, \$2000 of which may remain on a mortgage.

Castle & Lansdale

REAL ESTATE AND INSURANCE AGENTS; INVESTMENTS. 506-507 Stangenwald Building. Telephone Main 70.

MACKIE'S GOLD LABEL a 12 YEARS OLD Highland

Whisky as supplied to Royalty. \$1.50 PER BOTTLE

HOFFSCHLAGER Co., Ltd.

The Pioneer Wine & Liquor House NO. 25 KING ST., Near Bethel.

NEEDED MADE NO MISTAKE WENT A. N. SANFORD, Manufacturing Optician. Boston Building, Fort Street. Over May & Co.

Camara & Co

S. E. corner Queen and Alakea Streets. DEALERS IN WINES, BEERS and LIQUORS

NEW STOCK JUST OPENED COMPRISING THE BEST BRANDS OF ALL KINDS OF LIQUORS

BUDWEISER, RAINIER and PRIMO BEERS P. O. Box 564; Tel. Blue 492.

The BROOKLYN SALOON

ALAKEA ST. Between Merchant and Queen. W. M. Cunningham. Jno. Schaefer

LOCAL AND GENERAL

Read "Wants" on page 6.

A. S. Cleghorn has been quite ill for several days. Kona coffee to be good must be pure. C. J. Day sells it.

Gentlemen, refresh yourselves at the First National Saloon. Notice to the creditors of M. Shimamura appears on page 8.

Board of Health meeting at the usual time this afternoon. PEERLESS PAINT contains no oil or other evaporating ingredients.

Nicely furnished rooms, Popular House, 1249 Fort St., \$1.50 per week up. Notice of assessment of stock in the Inter-Island Telegraph Co. appears on page 8.

Blank books of all sorts, ledgers, etc. manufactured by the Bulletin Publishing Co. Keep a case of Primo Lager at home always. Order from brewery; telephone Main 311.

A regular meeting of Court Lunallo 6600, A. O. F., will be held this evening. See page 8.

The weekly edition of the Evening Bulletin gives a complete summary of the news of the day. For baby carriages and sewing machines and stoves and safes, call on Hoffschlaeger Co., Ltd.

Mrs. Alice Hutchinson and her son Edmund have both been seriously ill for the past three days. An important notice to stockholders of the Kona and Kau Railway Co. appears under New Today.

Corns and ingrowing nails successfully treated without pain. Dr. Bogle, Oregon block, Hotel street. Notice of meeting of the Hawaiian Society of the Sons of the American Revolution appears on page 8.

The annual meeting of the Hawaiian Society of the Sons of the American Revolution will be held tomorrow. The Ladies' Society will meet at the Central Union church parlors tomorrow morning. See notice on page 8.

Steamers Mikahala, Captain Gregory, and Iwafani, Captain Greene, arrived early this morning from Kauai ports with sugar. Bunker Hill Day, June 17th, passed without special recognition for the first time in many years. This is attributed to the absence of P. C. Jones.

The regular quarterly meeting of the Ladies' Society of Central Union Church will be held at the church parlors tomorrow morning at 10 o'clock. The rumor that the Custom House team has secured a crack pitcher is disturbing the minds of players in the other teams who are trying their best to find out what they are "up against."

Don't forget Camarines of the California Fruit Market when you want fruit and vegetables. He always has on hand a fresh supply of both California and Island fruits. Telephone Main 378.

Your are invited to visit the Island Curio store on Hotel street. The most complete collection of Hawaiian curios on sale. Recommend your friends to this old Curiosity Shop. It's a regular museum.

The wireless telegraph service is now open for business to Lahaina and all points on Maui. Telegrams will be received at the Oceanic Gas & Electric company's office, Kamoa building Merchant street.

Among the departures for Kauai ports in the W. G. Hall yesterday afternoon were the following: Mrs. A. D. Hills, Mrs. A. B. Wood, Mrs. C. M. Cooke, W. Wolter, A. Haneberg, C. A. Rice, W. G. Hyman, H. A. Jaeger and E. Hutchinson.

H. A. Juen, Mrs. Mary Allau, Sister Bonaventura, Mrs. R. F. Bickerton, Spencer Bickerton, W. D. McWayne, A. W. S. Botomey and C. F. Eckardt were among the departures for Maui and Hawaii ports in the Mauna Loa yesterday.

A general meeting of the Francis Murphy Temperance Club will be held at the club rooms, corner of Beretania and Nuuanu streets, at 7 o'clock this (Wednesday) evening. Business of great importance will be considered. Members and pledge-signers are requested to attend.

The Associated Charities will hold their annual meeting today at 3 o'clock in the Y. M. C. A. Addresses will be made by Governor Dole, Geo. R. Carter and Mrs. J. M. Whitney. The public is cordially invited to be present as some very interesting reports and addresses will be given.

The graduating exercises of the Honolulu Free Kindergarten Training School will take place at the Henry and Dorothy Castle Memorial kindergarten Thursday, June 19, at 3 p. m. An interesting program has been arranged and all friends of the school are cordially invited to attend.

Thomas King, a hack driver who has been a resident of Honolulu for many years was yesterday adjudged insane by Judge Wilcox and sent over to the Asylum. King has been under surveillance for a long time. From a one time strong and healthy man he has become an object most pitiful to see.

The steamer Lehua, Captain Naopala, arrived in port last evening at 7:20 o'clock from Molokai ports. She brought twenty head of cattle, 15 packages of sundries and a number of passengers. Among the latter were High Sheriff and Mrs. A. M. Brown, J. D. McVeigh and "Chips" Charlock. The Lehua sails again for Molokai ports at 5 o'clock this afternoon.

Miss Maud Gillet, niece of Dr. and Mrs. J. S. McGrew, and A. A. Young of this city, will be united in marriage in St. Andrew's Cathedral this evening. The bride will be given away by Dr. McGrew. Miss Alice Gillet will be maid-of-honor and B. Griggs Holt will attend the bride. Following will be the ushers: J. Tarn McGrew, R. E. Wright, Robert Shingle and William Williamson.

BORN. WONG—On Monday, June 16, 1902, to the wife of Sam Wong, a daughter.

"The Opium Cache on Maui." Smuggler Whately and the yacht Halcyon.

Everybody Knows About Pain-Killer A Household Medicine A Safe and Sure Cure for Cramps Coughs Bruises Diarrhoea Colds Burns Sprains and Strains. Gives instant relief. Two sizes, 25c. and 50c. Only one Pain-Killer, Perry Davis.

TABLEAUX PROGRAM IS DECIDED ON

The following program for the tableaux exhibition which is to be given by the Kihohama Art League during the latter part of June has been arranged:

Six tableaux — 1. A dream of Fair Women. Pygmalion and Galatea — Mrs. May Mott-Smith Bird and Galatea and J. Tarn McGrew as Pygmalion. Two parts — one representing Pygmalion chiseled in hand, contemplating the statue; the other representing the statue attaining life.

Four pictures representing the four seasons, three persons in each group. Four pictures, representing the different sports, golf, tennis, ping pong and yachting.

Two Hawaiian subjects — one representing Queen Kaahumanu defying the Gods Pele, while standing upon the brink of the crater with the natives crouching at her feet in amazement. All in relief against a background of red light. Another group will be lawmakers, showing several Hawaiian girls preparing the flowers for market. Juliet on the balcony. Marguerite. Minuet scene.

Two Japanese tableaux, one showing two Japanese girls walking in a garden under cherry blossoms and reading a poem suspended from a branch. Ten scenes from Omar Khyyam. Mrs. Bird will accompany these pictures by reciting during the exhibition of the same.

All the people for the various scenes have not yet been chosen but the list will be complete by the end of the week. The ladies who have interested themselves in the affair and who will act as patronesses are: Mrs. S. B. Dole, Mrs. S. M. Damon, Mrs. J. S. McGrew, Mrs. F. A. Schaefer, Mrs. W. F. Allen, Mrs. F. M. Swamy, Mrs. F. M. Hatch and Mrs. Widdfield.

ANGUS-GRACE NUP-TIALS

Miss Elizabeth Grace and George Angus were united in marriage in Central Union church last evening, the Rev. Wm. Morris Kincaid officiating. After the wedding in the church there was a reception at the home of Mrs. John Angus, mother of the groom, which was participated in by the bridal party, relatives and immediate friends of the couple.

The church was very tastefully decorated for the event, the scheme of color being pink and green. During the assembling of the guests, Prof. Ingalls played softly upon the organ.

It was shortly after 8 o'clock that the strains of the Mendelssohn wedding march were heard, announcing the arrival of the bride and her party at the front entrance. At the same time, the groom and his best man, Southard Hoffman, appeared at the pulpit door. The bride and her escort advanced along the Waikiki aisle. First came the ushers, two by two, followed by the bridesmaids, Miss Lillian Bacon and Miss Mollie Grace. Miss Myra Angus, sister of the groom, preceded the bride, who entered leaning on the arm of J. A. Magoon, who gave her away.

The ushers were F. B. Angus, Charles H. Teaf, George E. H. Baker, E. J. Waterman, W. F. Dillingham and Harry Wilder.

The bridal party stood in a semi-circle before the platform, where Rev. Wm. Morris Kincaid met the bride and groom and performed the simple ceremony that made them man and wife. The party left the church to the strains of the Lohengrin march.

After the reception at the Angus home, the newly married couple were driven to one of the cottages at the Waikiki Annex where they will spend their honeymoon.

Credit for the beautiful church decorations is due the following: Mrs. Gardner Wilder, Mrs. Frederick J. Church, Miss Roth, Mrs. J. Lucas, Miss Paty, Miss McLain and Miss Stella Love.

CONTESTED WILL.

Judge Humphreys admitted the will of Mary Macpherson to probate. Cecil Brown, guardian of Mary Alice Porter, contested the admission. By the will the testatrix left all of her property to J. H. Macpherson, her husband, without any provision for her daughter by a former marriage. Her first husband was the late Theo. C. Porter, a prominent resident of Honolulu. De Bolt appeared for proponent; W. A. Kinney for contestant.

EXILE.

Gray lifting sea, chill wind and swirling brine. White-crested billows that go combing by: A wave of cordage swinging down the dark. And one who sees the land behind grow dark. THE life for him lies in the single spark That flickers on the far horizon line. —Albert B. Paine in April Smart Set.

Schlitz logo and text.

why not try HERPICIDE FOR THAT FALLING OUT OF THE HAIR, DAND-RUFF AND OTHER SCALP DISEASES. IT IS THE IDEAL HAIR DRESSING. WE CAN HONESTLY RECOMMEND IT..

Hollister Drug Company FORT STREET.

INDIANAPOLIS PROGRESS BEER. Finest bottled beer sold in Honolulu. Pure and palatable. Has all the tonic properties and the delightful flavor of the best hops. Family Orders Solicited.

Gomes & McTigue 93 and 95 King St. Phone Main 140.

Waterfall Pictures. Would you like to take a picture of the high waterfalls on the Islands? You cannot do it satisfactorily with an ordinary camera because you must stand a distance off. You CAN do it with the "AL-VISTA" CAMERA because it is a panoramic camera with swinging lens, and the photographer can get just the picture he wants. Come and see this wonderful camera and get illustrated catalogue.

Honolulu Photo Supply Co. Motor Carriage and Machine COMPANY. REPAIR AND BUILD ALL KINDS OF : : MACHINERY Safe Work of All Kinds. Typewriter, Phonographs, Etc., Etc., Repaired. UNION STREET, near Hotel. Phone Blue 721. J. W. SCHOENING, Manager.

BEGIN THE NEW YEAR WELL. By having your photo taken. My work is of the highest quality and prices reasonable.

J. J. Williams, Take elevator in Boston Block. LOTS FOR SALE In Kapalani Park Addition and in Kalihi. DAVID DAYTON 157 MERCHAN STREET. Public Typewriting by Miss Ella Dayton

Woman's Exchange has removed to the Arlington Block, Hotel Street, in the store formerly occupied by H. W. Foster.

M. Phillips & Co. Wholesale Importers and Jobbers European and American Dry Goods Fort and Queen Sts.

IN THE FAMILY CIRCLE... there is constant need of a beverage that is also a tonic—that refreshes and vitalizes young and old. Just such a drink is primo lager. It is peculiarly rich in that pure hop flavor that makes it the most delightful and healthful of all beverages. Order from Brewery. Telephone Main 341

ASTI WINES MADE BY THE ITALIAN SWISS COLONY AT ASTI, SONOMA COUNTY, CALIFORNIA. THE LARGEST VINEYARD IN THE WORLD. These wines have taken the gold medals and received the highest awards at all the recent

World's Expositions, and are now noted the world over for their purity and excellence of quality. Trade and families supplied by the following jobbers: WALTERS-WALDRON CO., LTD. GONSALVES & CO. GOMES & MCTIGHE. JOS. HARTMAN & CO. S. I. SHAW & CO. CAMARA & CO.

Hawaiian Hardware Co., Ltd. 816 Fort Street, Honolulu, T. H. Agents For— Haviland Ware Victor Safe & Lock Co. Ideal Ready Mixed Paints. Pansy Stoves. Improved Stone Filters. And the Steel Aermotor.

NO FLAT BOTTLES At the Dinner Table A Diluter for Wine. STILL wines are made sparkling when mixed with "white rock water". They are, in this way, given a zest and life, unequalled except by the best champagne. The diner out to the gentleman who must entertain much at his club, will do well to note that the table will be supplied with this water. It is given a prominent place on the wine list of the most exclusive clubs in America, and has been honored by Presidential approval when served at the Inaugural Ball Banquet in Washington. The palate of epicures is gratified to the utmost by WHITE ROCK WATER. W. C. Peacock & Co., Ltd. AGENTS.

Our Soda Water GINGER ALE, CREAM SODA, KOMEL, ROOT BEER, Etc., Is sweetened by the use of pure cane sugar. We use no cheap substitute. ONE REASON WHY OUR BEVERAGES ARE THE BEST AND THE MOST POPULAR. Prompt delivery anywhere and everywhere in the city and Waikiki.

Honolulu Investment Co LIMITED. Real Estate and Insurance Agents OFFICERS: A. V. Gear, President; Henry Smith, Vice President; Emmett May, Secretary; J. H. Fisher, Treasurer; J. D. Holt, Auditor; W. G. Ashley, Auditor; T. E. Wall, Auditor.

Keystone-Elgin WATCHES DURABLE AND ACCURATE The Keystone Watch Case Co. Philadelphia, U.S.A. America's Oldest and Largest Watch Factory For sale by The Principal Watch Dealers in Hawaiian Islands

H. Hackfeld & Co., Ltd. General Commission Agents. Cor. Fort and Queen Streets, Honolulu. DECKER, FERNANDES & CO. Real Estate Agents. We also make a specialty of enlarging Photographs RENTS COLLECTED. Office, cor. South and King Streets P. O. Box 321; Phone 352 Main.

J. M. KANEAKUA, ATTORNEY AND COUNSELLOR AT LAW, NOTARY PUBLIC. Office—Bethel St. Near the Postoffice. Dr. Archibald N. Sinclair. Offices—Rooms 208-209 Boston Building, Fort Street. Telephones—Office, Main 355; Residence, White 2561. Hours—11 a. m. to 1 p. m.; 2 to 5 p. m.; 7 to 8 p. m.; Sundays, 12 to 2 p. m. P. O. Box 801.

Hoffman & Riley GENERAL CONTRACTORS AND BUILDERS. Estimates Furnished P. O. Box 99. Fred Harrison, CONTRACTOR AND BUILDER. Tel. Main 193. Jobbing promptly attended to.

Jas. T. Taylor CIVIL AND HYDRAULIC ENGINEER 306 Judd Building. Telephone Main 294. The weekly edition of the Evening Bulletin is the largest and best published in the Territory. Sixteen and twenty pages. \$1 a year.

MASONIC TEMPLE WEEKLY CALENDAR. MONDAY Eastern Star—Regular. TUESDAY Pacific—Third Degree. WEDNESDAY THURSDAY Honolulu Chapter—Regular. FRIDAY Hawaiian—Third Degree. SATURDAY Rose Croix—Sixteenth. All visiting members of the order are cordially invited to attend meetings of local lodges. Fraternal Directory.

HARMONY LODGE, NO. 3, I. O. O. F. Meets every Monday evening at 7:30 in Harmony Hall, King street. H. McKECHNIE, N. O. E. R. HENDRY, secretary. All visiting brothers very cordially invited.

MYSTIC LODGE NO. 2, K. of P. Meets every Tuesday evening at 7:30 o'clock in Harmony Hall, King street. Visiting brothers cordially invited to attend. A. L. MORRIS, C. C. A. E. MURPHY, K. R. S.

OAHU LODGE, No. 1, K. of P. Meets every Friday evening at Harmony Hall, King street, at 7:30. Members of Mystic Lodge, No. 2, and visiting brothers cordially invited. F. W. DUNN, C. C. ED. C. ALDRICH, K. of R. & S.

THEOSOPHICAL SOCIETY. Mr. THOMAS PRIME will lecture on "REINCARNATION" Thursday, June 19th, 1902, 8 p. m., at ARION HALL (back of Opera House). Members' meeting Tuesday, 7:30 p. m. A cordial welcome extended to all. MARY D. HENDRICH, President Aloha Branch, T. S.

B. W. Quinn, modern plumbing Patronage of Owners, Architects and Builders solicited. 1168 Union St. Phone, Main 394

C. Q. Yee Hop & Co. Kahikini Meat Market and Grocery. FRUITS AND VEGETABLES Beretania Street, Corner Alakea. Phone Blue 2511. ALSO AT THE FISHMARKET MEAT STALLS 19 AND 20.

SANG CHAN MERCHANT TAILOR Fine English and American Goods TWO STORES 65 Hotel street, and Hotel near Nuuanu P. O. Box 421. TEL—WHITE 22.

S. SAIKI, BAMBOO FURNITURE AND PICTURE FRAMES. Neat and Handsome Designs Made to Order. 563 Beretania St. Near Punchbowl.

AH PAT & CO., 1256 Fort St. above Orpheum. MERCHANT TAILORS. AH PAT, expert cutter, late foreman J. D. Trezloan. Suits latest styles and good fit. Cleaning and rearing. Fine Job Printing at the Bulletin office.

A PICTURE SALE

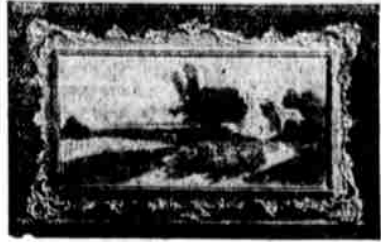

A Reduction of 25 per cent See Our Window Display. WALL, NICHOLS CO., Ltd.

SPRING WAGONS OF ALL DESCRIPTIONS.

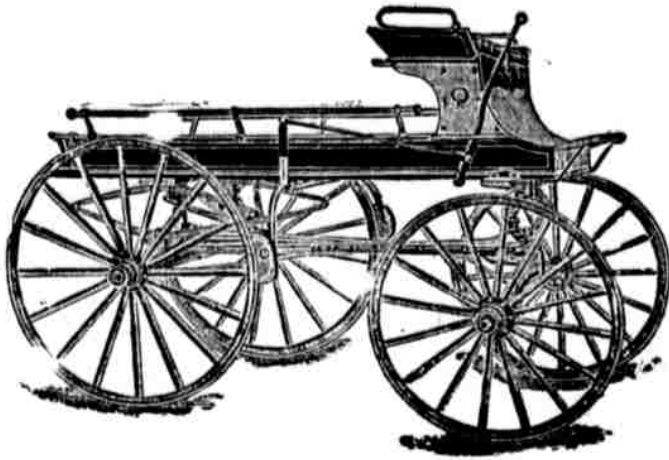

OVER 15 DIFFERENT STYLES AND SIZES NOW ON HAND. G. SCHUMAN, Ltd

CALL AT OUR DELICACY COUNTER

A call at our delicacy counter will be a pleasure. You will see the advantages offered by a large firm—the variety, the excellence, the choice goods we handle, and our manner of selling them.

Spiced Anchovies, Spiced Sardelle, Cervelat Wurst, Mett Wurst, Salami, Frommage de Brie, All fancy Cream Cheese, Swiss Cheese, German Hand Kase, Limburger, Edam and Rockfort Cheese, fresh Horse Radish, Smoked Herring and Blometers.

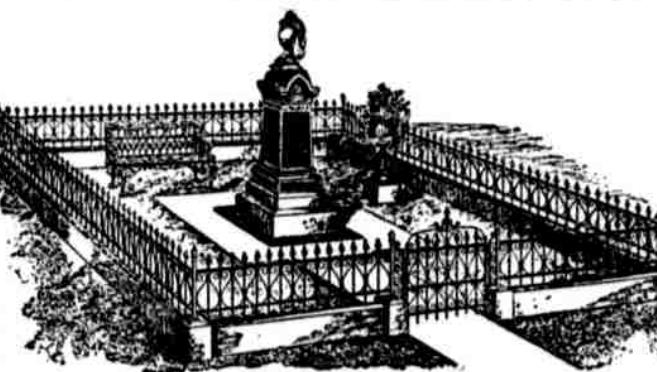

Hawaiian Iron Fence and Monumental Co. H. E. HENDRICK, Prop. TELEPHONE MAIN 287. 176-180 KING STREET.

Walluku, Maui, May 1, 1922. Dear Sirs: In my innocence I purchased in Honolulu a jar of your Pin-money Pickles. It brought me great trouble, and one of three things must occur: 1. You must stop making them; or 2. I must get them at less expense; or 3. I am a ruined man.

LEWIS & CO. LIMITED. 1060 FORT STREET. 240—TWO TELEPHONES—240

FINE TOILET SOAPS. There is not a popular brand of toilet soap we do not carry. Here are a few of the many different kinds: Full line of Colgate's Perfumed Soaps, Cuticura Soap, Pear's both scented and unscented; Glycerine Soap, Packer's Tar Soap, Buttermilk Soap, Turkish Bath, Hand Sapolio, Special Carolina Pine Tar Oil Soap, Wrisley's Transparent Tar Soap, Italian Violet, White Rose, Jockey Club, Cashmere Bouquet, La France Rose, Lily of the Valley, Mountain Violet, Bay Rum.

H. MAY & CO. LIMITED. The Popular Grocery. 22—TELEPHONES—24

WENT THROUGH ROOF

HOW WILY CHINESE BAFFLED THE POLICE

Ninety Six Men Caught in Gambling Den But Not One of Number Was Playing.

The biggest raid by the police in many months was made this forenoon by Detective Kaapa and others on a Chinese gambling den in the upper story of a building on Hotel street, near Kekaulike. Ninety-six cooks, yardboys and others were arrested and, although the case is not a very clear one, it is believed that the police will put forth some evidence that will be sufficient to show that the Chinese were gambling in the room.

At the time agreed on by Detective Kaapa, the officers made a dive for the gambling den, but, upon their arrival there, they found their further progress blocked by four strong doors, barred and locked. It was impossible to get into the place and, for a half hour, the officers stood on the outside waiting for a chance to get in. This finally came and the rush was made. Upon the arrival of the police in the room, the ninety-six Chinamen were standing or sitting about but not one was gambling. A lot of gambling paraphernalia, showing that different kinds of games were conducted in the place, was found scattered about in various parts of the room. The Chinamen were lined up and taken to the police station, where clerks were kept busy for a couple of hours straightening up names and making out bail receipts. The police have information that shows what a wily lot Chinese gamblers are. It seems that the head man of the gambling concern escaped through a trap door in the roof which had been especially arranged for just such an emergency as occurred today. He took with him a couple of tin boxes and a couple of bags filled with money. The alarm had in some way been given to the gamblers and it was not until they were good and ready that the police were admitted.

THE FEDERAL RULE

In connection with the application of the Federal civil service rules regarding political activity of officials to the Territorial civil service, the following circular, issued by P. C. Knox, Attorney General of the United States, under date of November 22, 1921, will be of interest: "Your attention is directed to a circular of this Department issued August 20, 1920, in which section 2 of the Civil Service Act of January 16, 1883, forbidding any executive officer or employee, among others, to solicit or receive political contributions from any officers or employees of the United States, was quoted, and all persons serving under this Department were required to observe strictly the prohibitions of that law, and were recommended to refer to the circular on political committees charged with the collection and disbursement of campaign funds. I now repeat the injunctions of that circular, and add the following further directions on this subject: "Rule 2 of the Civil Service Rules provides that no person in the executive civil service shall use his official authority or official influence for the purpose of interfering with an election or controlling the result thereof. The spirit of the civil service laws and rules renders it highly undesirable for Federal officers and employees to take an active part in political conventions or in the direction of other parts of political machinery. Persons in the Government service under this Department should not act as chairmen of political organizations, nor make themselves unduly prominent in local political matters. It is expected and required that all officers and employees of this Department shall act in entire conformity with the views herein set forth. "United States Attorneys and United States Marshals are hereby directed to post conspicuously in their respective offices a copy of this circular and otherwise to use every available means to direct the attention of their subordinates, and of all those who are in the Government service under this Department, to the injunctions of this circular."

FISHES THAT FISH AND WALK AND FLY (Continued from page 1.) sponge, intricately and beautifully formed. From a depth of 477 fathoms the net secured a queer little fish. He is entirely new. He is the possessor of four legs. They could be called fins or legs, but are more like legs than fins. The hind legs are built on the kangaroo principle, or are not unlike the legs of a frog. The front legs are more like the flippers of a turtle. The little fellow has a big head and a pointed snout. He is a sort of combination frog and fish. The Albatross has some infant sword-fishes. They are only an inch or two in length and their little swords are more like the weapons of mosquitoes. Young flying fish, more like butterflies than one might imagine; dog fish of many varieties; deep-water dog fish and some hitherto unknown fish, very long in proportion to their size and with buffalo-shaped heads, are also to be seen in the aquarium of the Fish Commission boat. Dr. Gilbert has a fine specimen of the "ashing frog," a fish that is wonderfully constructed. Jelly fish, deep water sharks, little fellows, star fishes and other fishes too numerous to mention, all came to the nets of the Albatross. A little flying fish, a new variety, with a multi-colored body shaped like a Chinese kite and wings like Japanese fans, is one of the most peculiar things in the whole collection. The scientists are very well satisfied with the success of the cruise and look forward to many more valuable acquisitions on the next trip.

LOCAL AND GENERAL

New York, June 12.—Sugar — Raw, firm; fair refining, 3c; centrifugal, 96 test, 3 1/2c; molasses sugar, 2 3/4c. Refined, quiet.

Q. H. Berrey's office, 8 Campbell bld. Ice cold beer \$2.00 a dozen; Camara & Co., Tel. Blue 492. The place to get pure Kona coffee is at C. J. Day's grocery. The Robert Grieve Company wants a "live" man. See New Today. A Gordon setter pup has been lost. Reward offered. See New Today. Household furniture at auction the 20th. See Jas. F. Morgan's column. An auction sale of Hawaiian rice is advertised in Jas. F. Morgan's column for the 20th inst.

A phaeton and saddle horse at auction Saturday, the 21st. See Jas. F. Morgan's column page 8. The Honolulu High School commencement exercises will be held in Progress Hall Friday evening, June 20th, at 8 o'clock. There will be eight graduates.

The Third Precinct Club of the Fourth District meets tonight in Nuuanu valley for the purpose of nominating club officers to be elected on the night of the 27th inst. The people at the head of the Hospital for Incurables believe that in two months time they will be able to remove the patients now at the Kaaka hospital to the new place at Kaimuki.

Theodore Worea, the California artist who returned from Samoa some little time ago, gave a reception in his studio on Beretania street from 3:30 to 5 o'clock yesterday afternoon. Honolulu society was very well represented.

The members of the Hawaiian Women's Club are requested to attend the lawn party to be given at the residence of Mrs. E. Richards on Thursday, June 15, from 2:30 to 5 o'clock in the afternoon. Each member will bring a guest.

In the Police Court today, Wallace Hindsell was fined \$5 and costs on the charge of assault and battery on Miss Mersberg, a young lady of about fifteen summers. Defendant said he meant no harm but only wanted to know where the brother of the girl was. He had a bone to pick with him.

The Oceanic steamship Sierra docked at the Oceanic wharf at 2 o'clock this afternoon from San Francisco, whence she sailed on the 12th inst., at 10 a. m. She was sighted this morning off Waimanalo at 11:15 o'clock. She was off Diamond Head at 12:35 o'clock this afternoon. She brings six days' later mail and newspaper files. A short time ago, Wray Taylor, Commissioner of Agriculture, secured from Washington a bag of red clover which he distributed among those in the city interested in having it grown on this island. A short time since, quite a patch was planted on Tantalus with the result that the clover is fairly sprouting from the ground like so many weeds.

A small Japanese boy appeared in the Police Court this forenoon on the charge of truancy. It seems that he had been absent from school since January 27 and for carelessness in allowing any pupil to remain away for such a long time. Judge Wilcox "roasted" the teacher under whom the boy was being instructed. When Truant Officer Shaw went to the home of the boy yesterday to make the arrest, he was attacked by the mother and another woman. The defendant was sent home with a warning by the Judge.

DESPERADOES ESCAPE

Portland, Or., June 9.—After having shot and instantly killed two guards, Harry Tracy and Frank Merrill, two desperate long termers at the Oregon State penitentiary at Salem, held another guard in front of them as a shield while they made their escape. Then they disappeared into the timber, and up to a late hour this evening have not been located, although posses of determined men, armed to the teeth, have surrounded the woods in which the convicts are supposed to be, and will have them, dead or alive.

HE EXPOSED FRAUD

New York, June 16.—The possible restoration of Willbur F. Wakeman to the place of Appraiser of the Port on account of the developments in connection with the Japanese silk cases and the arrest of Rosenthal and Cohn, charged with fraud, interested Wakeman's acquaintances tonight. It was reported that the Merchants' Association, backed by the American Protective Tariff League, would take the initiative in asking the President to restore Wakeman to his old place. Albert Gallatin Riddle, the well-known lawyer and author, who has just 'ced in Washington, D. C. while in the House of Representatives, was the first man to advocate the arming of the slaves and the abolition of slavery in the District of Columbia. Prince Bernadotte, second son of the King of Sweden, is a deeply religious man. He is president of the Young Men's Christian Association of Sweden, the chairman of a missionary society, and of many like institutions. He frequently preaches. Mrs. Margaret Anne Neeve, of St. Pierre Port, Guernsey, one of England's beautiful channel islands, was born May 18, 1792, and is still well and hearty. An order for 400,000 fairy lamps for coronation illuminations in London has just been received by a Birmingham firm.

WINNERS

TWO POSITIVE WINNERS for the summer season. New in every feature. Neat, snappy, and full of comfort



No. 69, "MONARCH" \$3.00 Full value and popular in price. There is no shoe, offered today, of equal value at the price.

McINERNEY SHOE STORE

Easy to Buy "Yukon" Refrigerator

We sell them on easy payments. A little money down and small weekly payments soon pays for one. You have the use of it while being paid for. The "Yukon" is the best refrigerator made. Preserves the food best with the least ice. Made of thoroughly kiln-dried wood, with movable shelves and doors, some with enamel lining. All sizes and prices from \$10.50 upward. Sold for cash as well.

COYNE FURNITURE CO., Limited PROGRESS BLOCK.

Prayer Books and . . . Hymnals!

FOR THE PROTESTANT EPISCOPAL CHURCH A full line just received, ranging in prices from \$1.00 to \$7.50 per set.

Golden Rule Bazaar 156 Hotel Street

New York Dental Parlors

The high class of work turned out at the New York Dental Parlors every day counts and more people are realizing that they can get better work and lower prices than anywhere else.

Full Plate of Teeth \$5.00 Gold Crowns 5.00 Bridge Work, per tooth 5.00 Gold Fillings 1.00 Silver Fillings .50

NO PLATES REQUIRED All our instruments are thoroughly sterilized before use. New York Dental Parlors, Room 4, Elite Building, Hotel Street. Ladies in Attendance. Hours, 8 a. m. to 6 p. m. Sundays, 9 a. m. to 12 m.

J. H. FISHER & Company.

Stock and Bond Brokers. AGENTS FOR FIRE ASSOCIATION, of Philadelphia, WESTERN ASSURANCE CO. of Toronto. Offices—Stangenwald Bldg., Merchant Street. Tel. Main 563.

HONOLULU STOCK EXCHANGE

Table with columns: NAME OF STOCK, Capital Paid Up, Bid, Asked. Includes Mercantile, SUGAR, MISCELLANEOUS, and BONDS sections.

Albert Raas FINANCIAL AGENT. STOCK AND BOND BROKER.

MEMBER OF HONOLULU STOCK EXCHANGE. Orders for the purchase or sale of stocks and bonds carefully and promptly executed. Loans negotiated.

Halstead & Co., Ltd Stock and Bond Brokers

MONEY ADVANCED ON SUGAR SECURITIES. 921 Fort Street TEL. MAIN 133.

A. C. LOVEKIN, STOCK AND BOND BROKER, REAL ESTATE AND INSURANCE.

403 Judd Building. Fred. L. Waldron BROKER AND COMMISSION MERCHANT. P. O. Box 553; Tel. Blue 791; Room 8, Spreckels Building.

P. H. Burnette Agent to Grant Marriage Licenses. Notary Public and Typewriter. Real Estate, Insurance, Collections. Office, 79 Merchant Street, Honolulu.

E. W. JORDAN has just received ex. "ALAMEDA" a full line of the celebrated

W.B. corsets

Also a big choice in the "PING PONG" GAME Come early and save being disappointed.

No 10 Store Fort Street

RATES FOR WANT ADS.

Ads in this column will be inserted at: Per line, one insertion . . . 15c Per line, two insertions . . . 25c Per line, one week . . . 30c Per line, two weeks . . . 40c Per line, one month . . . 60c This is the cheapest advertising ever offered the people of Honolulu.

EVERYDAY WANTS AND BUSINESS DIRECTORY

HAWAII'S GREATEST OPPORTUNITY FOR LARGE RETURNS ON SMALL INVESTMENTS

DO YOU WANT ANYTHING ?

If so, consult these columns. If you want employees or if you want employment. If you want lodging or boarding, or have them to let. If you want to rent rooms advertise in the Bulletin Want Columns. Advertise any want you have and advertise your business.

WANTS

SITUATIONS WANTED.

WANTED—By experienced man of 28 occupation as bookkeeper, store clerk, night watchman, luna or any other position; remuneration \$60 up; first-rate island references. Apply P. O. box 28. 2124-4f

SPECIAL NOTICES.

BOWERS MERCHANT PATROL AND CONFIDENTIAL AGENCY—Night watchmen furnished for buildings, business property and residences. Office and Residence, School St.; P. O. Box 284; Tel. White 3691.

WANTED

WANT your wishers amputated? Go to J. H. He shaves for 15c; 5 white barbers. 43 King St. 2011-4f

COUPLE require suite with good board; commence July; state terms. N. Bulletin office. 2171-3f

WANTED—People to feed their hair with Pacheco's Dandruff Killer. It is a regular hair-treatment. At Union Barber Shop.

FOR SALE.

FOR SALE—Furniture 5 room cottage; \$110 cash; can move in any time. Apply 60-A, Cottage Walk, School St. bet. Fort and Nuuanu. 2175-1w

FOR SALE—White Leghorn roosters, also a few laying pullets. 1941 S. King St. W. L. Eaton, Bulletin office. 2173-7f

FOR SALE—3-year-old bay saddle mare; sound and gentle. Address R. this office. 2171-1w

FOR SALE—One blooded yearling Durham bull, at a bargain. Call Central Feed Store, King St. 2169-4f

FOR SALE—Furniture for five room house; privilege of renting. Call 352 Vineyard, near Punchbowl. 2168-1w

FOR SALE—Furniture of 6 room cottage, almost new; privilege of renting cottage, which is centrally located. Address C. L., this office. 2164-4f

GASOLINE ENGINE FOR SALE—44 horsepower gasoline engine, in perfect condition. Apply to M. L. Smith Superintendent of The Honolulu Clay Co., Ltd., telephone white 2321, or to Castle & Lansdale, Stangenwald Bldg. 2165-4f

FOR SALE—A 3-year-old fresh milk cow, California Feed Co., Queen and Nuuanu Sts. 2158-4f

FOR SALE—Furniture of 4-room cottage, 39 Miller, with privilege of renting cottage. 2151-1m

FOR SALE OR RENT—Lodging and boarding house, in center of town. Apply Honolulu Investment Co., Judd bldg. 2133-4f

FOR SALE—1 Lodge & Shipley power lathe, 1 drill press, 1 pipe cutter, cuts up to six inches; all new machines, now on hand in Honolulu; also one steam launch. W. H. Paia, Punahou. 2126-4f

FOR SALE—Coral rock for filling. Address R. M. Duncan, at Bulletin office. 1991-4f

TO LET.

TO LET—Two roomed cottage; rent \$15. Apply 1264 Emma St. 2172-1w

TO LET—House, Fort St. nr. Vineyard 5 rooms, etc.; servants quarters; electric light; water free. Mrs. Smith, Honolulu Hotel. 2172-1w

TO LET—For three months, comfortable furnished cottage, stable; rent \$25. Magnificent location overlooking town and sea. Particulars at 732 Kinohi St. 2173-1w

TO LET—A most desirable home with a private family; board if desired. Address H. C., this office. 2162-3w

TO LET—Front rooms furnished, single or on suite; pleasant surroundings. Beretania St. opposite Guide grocery store, near Punchbowl St. 2173-1w

THREE nice, large rooms, right down town; suitable for ladies or gents; large, shady yard. Two doors from Pearson & Potter's. Union House.

FOR RENT—Large, pleasant rooms from \$1.50 a week up; board and room, \$5.00. Enquire Mrs. May, 220 Liliha St. near School St. Rapid Transit cars pass the door. 2150-4f

TO LET—Rooms Nos. 11 and 12, McIntyre Building, formerly occupied by Vickery's Art Exhibit. Apply to E. F. Bishop, at C. Brewer & Co.'s. 2117-4f

TO LET—House on Young Street at \$30 per month; formerly occupied by W. Needham Esq., near McCully Tract. Has three sleeping rooms, bath, hot and cold water. Apply E. F. Bishop, at C. Brewer & Co. 2117-4f

TO LET—A most desirable home with a private family; board if desired. Address H. C., this office. 2162-2w

HELP WANTED.

WANTED—A girl to do first-class ironing. Apply French Laundry, Beretania and Punchbowl Sts. 2175-4f

WANTED—A boy to learn the engraving and jewelry trade. Call at H. W. Foster's, Hotel St. 2174-4f

WANTED—Girl to care for baby; light housework. Apply 1323 Nuuanu. 2171-1w

STENOGRAPHERS.

Have your machine put in condition for best work. We repair the best and cheapest. For positions leave your address with us. WASHINGTON LIGHT CO.

FOR RENT.

WATERHOUSE & PODMORE, 39 S. King St. cor. Bethel, are offering:

FURNISHED house at Waikiki; 4 bedrooms and 2 cottages in yard. Good bathing. Rent reasonable.

COTTAGE of 4 rooms at Waikiki. The sum of \$155 will purchase the entire contents of 9-room house. Rent of house \$25.

AGENTS—Phoenix Insurance Co. of Hartford. Columbia Bar-Lock Typewriters.

TO LET.

TO LET—Furnished cottage for house keeping. Apply at Honolulu Hotel. 2169-1w

TO LET—Part of house occupied by Dr. Hodgins, Alakea St. Apply on premises. 2166-4f

COTTAGE containing parlor, 2 bedrooms, dining room, bath, kitchen and pantry; rent \$20. No. 252 Vineyard bet. Emma and Miller. 2175-1w

3 PARLORS, 5 bedrooms, furnished completely; housekeeping; either single or as a whole. 53 Vineyard. \$35. 2168-4f

TO LET—Roomy bath tub, with either hot or cold water and all modern improvements. All at Silent Barber Shop. 2019-1f

TO LET—Furnished rooms at Mrs. McConne's, Garden lane. 2055-4f

ROOM AND BOARD.

HELEN'S COURT—Most centrally located mosquito-proof rooms in town; \$2.50 and up per week; Adams lane. Mrs. J. Duggan, Prop. 2055-4f

LOST.

LOST—One red horse, white stripe on the neck, and three white legs, branded thus: M on left hind leg. Suitable reward will be paid on return of same to James H. Boyd, at Pawaa. 2167-4f

FOUND.

FOUND—Insurance against the breakage of plate glass at The Honolulu Investment Co. 2051-4f

BY AUTHORITY

IN THE CIRCUIT COURT OF THE FIRST JUDICIAL CIRCUIT, TERRITORY OF HAWAII—AT CHAMBERS.

Order for Special Term.

Deeming it essential to the promotion of justice, we do order that a Special Term of the Circuit Court of the First Circuit be held in the Judiciary building in Honolulu, commencing MONDAY, the 7th day of JULY, A. D. 1902, at TEN of the clock in the forenoon of said day, and continuing for the period provided by law.

Done at Chambers this 10th day of June, A. D. 1902.

A. S. HUMPHREYS, First Judge. GEO. D. GEAR, Second Judge. W. J. ROBINSON, Third Judge.

The foregoing order is hereby approved. W. F. FREAR, Chief Justice of the Supreme Court of the Territory of Hawaii. Dated June 10, 1902. 2171-28f

Pound-Master's Notice of Estrays

Notice is hereby given that the animals described below have been impounded in the Government Pound at Makiki, Kona, Island of Oahu, and unless the pound fees and damages are sooner satisfied will be sold at the date hereinafter named according to law:

Sorrel Mare branded "A" with "V" above on the right hind leg; white streak from the forehead to the nose. Four feet shod. Bay Horse branded "HB" on the left hind leg; white spot on the forehead; left ear cut; four black feet; four foot shod.

The above strayed animals will be sold on Saturday, June 28, 1902, 12 noon if not called for before the date mentioned.

K. KEKEUNE, Poundmaster. 2157-3f

The weekly edition of the Evening Bulletin is the largest and best published in the Territory. Sixteen and twenty pages. \$1 a year.

A LESSON IN PING-PONG

Algy Seymour, champion ping-pong player of the Mayfair Club, and Sylvia Marchmont, a pretty and audacious coquette, with whom he is in love, meet at an afternoon "at home" given by Aggy's mother, in Pont street. From the balcony, where they are seated a constantly recurring noise, and animated voices, raised in triumph or exhortation, are heard in the room below.

Sylvia (fanning herself faintly)—What is that horrid noise? Algy—What, don't you know ping-pong? Sylvia—Good gracious, yes! But I thought it was an after-dinner game.

Algy—After dinner? You don't know much about it, I suspect. I have played it before breakfast—for practice. Sylvia—What energy! Kipling will be obliged to find an opprobrious name for you in his next poem.

Algy—Oh, Kipling! Who cares for him? Have you seen me play, Miss Marchmont? Sylvia—No; the only people I have seen are the Beretanos, and they are still learning. Poor Mr. Beretano. He is so stout, and he is always crawling about on his hands and knees looking for lost balls.

Algy—Poor old Bery! He doesn't look fetching on his knees, does he? Sylvia—It seems to me that the majority of ping-pongers spend half their time on the floor. Do you crawl? Algy—No; I am passed that stage! By-the-way, have you heard that ping-pong is called the honeymoon game? All newly married couples carry a set with them now when they go off. A rip-off fun, isn't it?

Sylvia—But the box with the racquets and things will give them away at the railway station, just as the rice used to do on their clothes. But what a relief it must be to have something to entertain the dull solitude a den! I must make a note of that, and set about learning to play the game at once. Do you know a teacher?

Algy—The best in England! Sylvia—How nice! Is he expensive? Algy—He will teach Miss Sylvia Marchmont for love.

Sylvia—How sweet of him, and how economical! I think I know him. When shall we begin? Algy—Why not tomorrow morning? Sylvia—Then it is you. How good of you! And now, when you hear that I have started on my honeymoon you will know that he and I will be able to amuse ourselves with ping-pong—your might give me a set for a wedding present.

Algy (sarcastically)—It would be a delicate attention. I suppose you are thirsting for tomorrow in order to begin? Sylvia—I am counting the hours. I hope he—the happy bridegroom—will not hope you will pick up my balls for me; they will be all over the place.

Algy—There is a page somewhere about it. I'll charter him. I hope he—the happy bridegroom—will not be too stout to crawl about the floor for you during the honeymoon.

Sylvia (archly)—You forget that the bride will be your pupil, sir, and an expert player! There will be no balls on the floor.

Next morning in the dining room at Pont street. Algy (in flannels, admiringly)—You might have been ping-ponging all night; your get-up is so workmanlike. Will you let me choose your racket for you? But I see you have chanced upon the very best of the lot. Now, then, the first thing to be done is to give you an object lesson and then an explanation of each stroke in turn. Then you must try to imitate me as well as you can.

Sylvia—Isn't there a stroke called screw? Let us begin with that. Algy—All right, but let me tell you that very few beginners can master it. You have to make the ball curve in mid-air and break at an angle—see— (Algy does the stroke perfectly three times.)

Within a few years the accuracy in the production of both flat and round surfaces has been so increased that the speed of engines has been multiplied by three. With the accurate bearings of the present the tripled speed gives less trouble from heating and cutting than did the slow speed of former years.

Stella—I heard that your ball dress was awfully low-cut. Bella—Well, it comes to my ears now. —April Smart Set.

"The Opium Cache on Maui." Smuggler Whaley and the yacht Halcyon.

Stella—Isn't there a stroke called screw? Let us begin with that. Algy—All right, but let me tell you that very few beginners can master it. You have to make the ball curve in mid-air and break at an angle—see— (Algy does the stroke perfectly three times.)

Stella—Isn't there a stroke called screw? Let us begin with that. Algy—All right, but let me tell you that very few beginners can master it. You have to make the ball curve in mid-air and break at an angle—see— (Algy does the stroke perfectly three times.)

Stella—Isn't there a stroke called screw? Let us begin with that. Algy—All right, but let me tell you that very few beginners can master it. You have to make the ball curve in mid-air and break at an angle—see— (Algy does the stroke perfectly three times.)

Stella—Isn't there a stroke called screw? Let us begin with that. Algy—All right, but let me tell you that very few beginners can master it. You have to make the ball curve in mid-air and break at an angle—see— (Algy does the stroke perfectly three times.)

Stella—Isn't there a stroke called screw? Let us begin with that. Algy—All right, but let me tell you that very few beginners can master it. You have to make the ball curve in mid-air and break at an angle—see— (Algy does the stroke perfectly three times.)

Stella—Isn't there a stroke called screw? Let us begin with that. Algy—All right, but let me tell you that very few beginners can master it. You have to make the ball curve in mid-air and break at an angle—see— (Algy does the stroke perfectly three times.)

Stella—Isn't there a stroke called screw? Let us begin with that. Algy—All right, but let me tell you that very few beginners can master it. You have to make the ball curve in mid-air and break at an angle—see— (Algy does the stroke perfectly three times.)

Stella—Isn't there a stroke called screw? Let us begin with that. Algy—All right, but let me tell you that very few beginners can master it. You have to make the ball curve in mid-air and break at an angle—see— (Algy does the stroke perfectly three times.)

Stella—Isn't there a stroke called screw? Let us begin with that. Algy—All right, but let me tell you that very few beginners can master it. You have to make the ball curve in mid-air and break at an angle—see— (Algy does the stroke perfectly three times.)

Stella—Isn't there a stroke called screw? Let us begin with that. Algy—All right, but let me tell you that very few beginners can master it. You have to make the ball curve in mid-air and break at an angle—see— (Algy does the stroke perfectly three times.)

Stella—Isn't there a stroke called screw? Let us begin with that. Algy—All right, but let me tell you that very few beginners can master it. You have to make the ball curve in mid-air and break at an angle—see— (Algy does the stroke perfectly three times.)

Stella—Isn't there a stroke called screw? Let us begin with that. Algy—All right, but let me tell you that very few beginners can master it. You have to make the ball curve in mid-air and break at an angle—see— (Algy does the stroke perfectly three times.)

Stella—Isn't there a stroke called screw? Let us begin with that. Algy—All right, but let me tell you that very few beginners can master it. You have to make the ball curve in mid-air and break at an angle—see— (Algy does the stroke perfectly three times.)

Stella—Isn't there a stroke called screw? Let us begin with that. Algy—All right, but let me tell you that very few beginners can master it. You have to make the ball curve in mid-air and break at an angle—see— (Algy does the stroke perfectly three times.)

Stella—Isn't there a stroke called screw? Let us begin with that. Algy—All right, but let me tell you that very few beginners can master it. You have to make the ball curve in mid-air and break at an angle—see— (Algy does the stroke perfectly three times.)

Stella—Isn't there a stroke called screw? Let us begin with that. Algy—All right, but let me tell you that very few beginners can master it. You have to make the ball curve in mid-air and break at an angle—see— (Algy does the stroke perfectly three times.)

or four times and looks at his pupil for approbation.) Sylvia—Very pretty, indeed. It looks so easy. Do it once more, please, and then I'll try.

(Algy tries again, misses, and sends the ball flying off the table.) Sylvia—Poor thing! I am so sorry. Now see me screw! How do I hold this thing—see? Algy—No—no! This way.

(Five minutes are lost while he is placing the racket in her hand.) Algy—Now! Take your time. (Sylvia pauses for a moment and then makes a perfect screw.)

Algy (who is very much astonished secretly, says tenderly)—Ah! If you would but learn as quickly all that I long to teach you.

Sylvia—That is what I am here for, but if we spend as much time over every stroke the dinner bell will ring before we have done. What is "Fore-hand play" and the "Crouch smash"? I met a man the other night who says he can't be beaten at any of the smashes.

Algy—What a bouncer! Sylvia—And there is the "Top Spin." I should like to do a "Top Spin." But time is passing, and mamma is to call for me at 12. You are so slow. Let me play and you can set me right.

Algy—I wish I could hope for such a privilege. Sylvia—(interrupting)—Don't say it, please. I am not anxious to be always in the wrong! Come (taking up her position at the end of the table opposite to Algy), you observe.

Algy (instead of obeying, flings down his racket, saying angrily)—I hanged if I'll teach you to play in order to make some other fellow happy during the honeymoon.

Sylvia (pouting)—Poor little me! But if I promise not ever to play with any one except my—master.

Algy (picking up his racket again, says but one word)—Play! (They play, but after a few strokes the "master" again throws down his racket and confronts his laughing pupil.)

Sylvia (demurely)—You give me up, I suppose. Am I so stupid? Algy—Why, you play as well as I do, you little fraud! (He takes her racket from her and puts his arm round her waist). Yes, I'll give up teaching you on condition that you promise to play with me every day during the honeymoon.

Sylvia (looking up at him)—I propose an amendment. Say every wet day, please.

Algy (kissing her)—The ayes have it. (As he speaks the door is opened and Mrs. Marchmont comes in.)

Mrs. Marchmont—Is that the way to teach ping-pong—Philadelphia Telegraph.

It is a Real Pleasure to us to speak favorably of PAIN-KILLER known almost universally to be a good and safe remedy for burns and other pains of the body. It is valuable not only for colds in winter, but for various summer complaints, and should be in every family. The casualty which demands it may come unawares.—Christian Advocate. Avoid substitutes, there is but one Pain-Killer, Perry Davis'. Price 25c and 50c

Within a few years the accuracy in the production of both flat and round surfaces has been so increased that the speed of engines has been multiplied by three. With the accurate bearings of the present the tripled speed gives less trouble from heating and cutting than did the slow speed of former years.

Stella—I heard that your ball dress was awfully low-cut. Bella—Well, it comes to my ears now. —April Smart Set.

"The Opium Cache on Maui." Smuggler Whaley and the yacht Halcyon.

Stella—Isn't there a stroke called screw? Let us begin with that. Algy—All right, but let me tell you that very few beginners can master it. You have to make the ball curve in mid-air and break at an angle—see— (Algy does the stroke perfectly three times.)

Stella—Isn't there a stroke called screw? Let us begin with that. Algy—All right, but let me tell you that very few beginners can master it. You have to make the ball curve in mid-air and break at an angle—see— (Algy does the stroke perfectly three times.)

Stella—Isn't there a stroke called screw? Let us begin with that. Algy—All right, but let me tell you that very few beginners can master it. You have to make the ball curve in mid-air and break at an angle—see— (Algy does the stroke perfectly three times.)

Stella—Isn't there a stroke called screw? Let us begin with that. Algy—All right, but let me tell you that very few beginners can master it. You have to make the ball curve in mid-air and break at an angle—see— (Algy does the stroke perfectly three times.)

Stella—Isn't there a stroke called screw? Let us begin with that. Algy—All right, but let me tell you that very few beginners can master it. You have to make the ball curve in mid-air and break at an angle—see— (Algy does the stroke perfectly three times.)

Stella—Isn't there a stroke called screw? Let us begin with that. Algy—All right, but let me tell you that very few beginners can master it. You have to make the ball curve in mid-air and break at an angle—see— (Algy does the stroke perfectly three times.)

Stella—Isn't there a stroke called screw? Let us begin with that. Algy—All right, but let me tell you that very few beginners can master it. You have to make the ball curve in mid-air and break at an angle—see— (Algy does the stroke perfectly three times.)

Stella—Isn't there a stroke called screw? Let us begin with that. Algy—All right, but let me tell you that very few beginners can master it. You have to make the ball curve in mid-air and break at an angle—see— (Algy does the stroke perfectly three times.)

Stella—Isn't there a stroke called screw? Let us begin with that. Algy—All right, but let me tell you that very few beginners can master it. You have to make the ball curve in mid-air and break at an angle—see— (Algy does the stroke perfectly three times.)

Stella—Isn't there a stroke called screw? Let us begin with that. Algy—All right, but let me tell you that very few beginners can master it. You have to make the ball curve in mid-air and break at an angle—see— (Algy does the stroke perfectly three times.)

Stella—Isn't there a stroke called screw? Let us begin with that. Algy—All right, but let me tell you that very few beginners can master it. You have to make the ball curve in mid-air and break at an angle—see— (Algy does the stroke perfectly three times.)

Stella—Isn't there a stroke called screw? Let us begin with that. Algy—All right, but let me tell you that very few beginners can master it. You have to make the ball curve in mid-air and break at an angle—see— (Algy does the stroke perfectly three times.)

Stella—Isn't there a stroke called screw? Let us begin with that. Algy—All right, but let me tell you that very few beginners can master it. You have to make the ball curve in mid-air and break at an angle—see— (Algy does the stroke perfectly three times.)

Stella—Isn't there a stroke called screw? Let us begin with that. Algy—All right, but let me tell you that very few beginners can master it. You have to make the ball curve in mid-air and break at an angle—see— (Algy does the stroke perfectly three times.)

Stella—Isn't there a stroke called screw? Let us begin with that. Algy—All right, but let me tell you that very few beginners can master it. You have to make the ball curve in mid-air and break at an angle—see— (Algy does the stroke perfectly three times.)

Stella—Isn't there a stroke called screw? Let us begin with that. Algy—All right, but let me tell you that very few beginners can master it. You have to make the ball curve in mid-air and break at an angle—see— (Algy does the stroke perfectly three times.)

DIET FOR SUMMER TIME

A well known writer and teacher in domestic science who has charge of the new dormitory at Wellesley College, when talking recently on the subject of food values, said:

"I certainly advocate a change in the dietary for spring and summer. Following a scientific dietary cannot mean better health. It is my opinion that less meat is an absolute demand of good health. But less meat does not mean no meat. Ordinarily, the lighter meats—white meats, fish and eggs—are preferable to beef and other heavy meats. These lighter meats supply all the requisites of the body, and are not so stimulating, nor do they carry with them many of the evil effects of too much flesh. By all means, now, substitute fish and eggs for beefsteak at breakfast, and increase the use of vegetables; these, if properly cooked furnish all the mental and muscular energy needed. The energy required in the winter for the production of heat can now be directed towards muscular and mental work.

Salads are a pleasing addition to the dietary. Fruit, vegetables, and nut salads are hygienic and popular. Fruit should be regarded as a necessary rather than as a luxury. From the standpoint of health and economy it is always cheap to have fruit for breakfast, and during the warm spring and summer days it is wise to use it as a relish for luncheons and for dinner to replace the puddings and heavy desserts of winter. Ice cream, if properly made and frozen, is a wholesome, nutritive dish, both appetizing and economical. If properly— that is, slowly—eaten it will not lower the temperature to such a degree as to be unhygienic.

"As to the effect of such a diet upon health: Less meat in itself means a clearer head. Less meat, more vegetables and fruit, mean freedom from spring fever and from generally heavy feelings. If the health is not good, do not attribute it to too little meat and too much fruit, salad and vegetables.

"Science is back of the spring and summer dietary. Nature supplies the needs of the flagging appetites in the springtime."

Algy (interrupting)—Don't say it, please. I am not anxious to be always in the wrong! Come (taking up her position at the end of the table opposite to Algy), you observe.

Algy (instead of obeying, flings down his racket, saying angrily)—I hanged if I'll teach you to play in order to make some other fellow happy during the honeymoon.

Sylvia (pouting)—Poor little me! But if I promise not ever to play with any one except my—master.

Algy (picking up his racket again, says but one word)—Play! (They play, but after a few strokes the "master" again throws down his racket and confronts his laughing pupil.)

Sylvia (demurely)—You give me up, I suppose. Am I so stupid? Algy—Why, you play as well as I do, you little fraud! (He takes her racket from her and puts his arm round her waist). Yes, I'll give up teaching you on condition that you promise to play with me every day during the honeymoon.

Sylvia (looking up at him)—I propose an amendment. Say every wet day, please.

Algy (kissing her)—The ayes have it. (As he speaks the door is opened and Mrs. Marchmont comes in.)

Mrs. Marchmont—Is that the way to teach ping-pong—Philadelphia Telegraph.

It is a Real Pleasure to us to speak favorably of PAIN-KILLER known almost universally to be a good and safe remedy for burns and other pains of the body. It is valuable not only for colds in winter, but for various summer complaints, and should be in every family. The casualty which demands it may come unawares.—Christian Advocate. Avoid substitutes, there is but one Pain-Killer, Perry Davis'. Price 25c and 50c

Within a few years the accuracy in the production of both flat and round surfaces has been so increased that the speed of engines has been multiplied by three

STOP THE PAIN!

IT TELLS YOU THAT YOUR KIDNEYS AND VITAL ORGANS ARE BREAKING DOWN.



When you feel a pain in your back you had better attend to it. Those pains are messages telling you of worn out nerves, weak kidneys and weak vitals.

Call and test it free, or let me send you my book describing how I cure. Inclose this ad.

DR. M. H. McLAUGHLIN,

906 MARKET STREET, San Francisco.

Office hours, 8 a. m. to 8:30 p. m.; Sundays, 10 to 1.

NEVER SOLD BY AGENTS OR DRUG STORES.

Legal Notices.

BANKRUPTCY SALE

Notice is hereby given that I have instructed Jas. F. Morgan, auctioneer, to sell at public auction at his sales-rooms, Queen street, on Saturday, JUNE 28, at 12 o'clock noon, the entire printing office plant and paper stock of the Austin Publishing Company, Limited, in bankruptcy.

Trustee of Austin Publishing Co., Ltd., in Bankruptcy.

Honolulu, June 13, 1902. 2172-2w

ADMINISTRATOR'S SALE.

Notice is hereby given that under and by virtue of an order of the Hon. A. S. Humphreys, Judge of the Circuit Court of the First Circuit of the Territory of Hawaii, the undersigned W. C. Parke, administrator of the estate of Catherine P. Auld, deceased, will sell at the auction rooms of Jas. F. Morgan, Queen street, Honolulu, on Saturday, the 28th day of June, 1902, at 12 o'clock noon, all the right, title, interest and estate of the said Catherine P. Auld, at the time of her death, in and to all those certain pieces or parcels of land, situate and described as follows:

- 1. All those 8 apanas, situate in Moanui, Island of Molokai, described in R. P. 6402, L. C. A. 6299 and 3189, to Kulo, containing an area of 23 acres, 1187 fathoms, excepting a portion of Apana 7, granted to E. Bal & Co. by deed, dated September 19, 1876, and recorded in Book 46, pages 456-457.

W. C. PARKE, Administrator Estate of Catherine P. Auld, Deceased; Room 309, Judd Building.

Curse DRINK

White Ribbon Remedy

White Ribbon Remedy will cure or destroy the diseased appetite for alcoholic stimulants, whether the patient is a confirmed teetotaler, "a tippler," social drinker or drunkard.

White Ribbon Remedy will cure or destroy the diseased appetite for alcoholic stimulants, whether the patient is a confirmed teetotaler, "a tippler," social drinker or drunkard.

MRS. A. SCHOELLKOPF, TEACHER OF PIANO, FRENCH INTERPRETER.

Honolulu, T. H.

Hotel Street, Opposite Advent Church.

Telephone the EVENING BULLETIN, Main 255, if you have books to be made, printed to be done, etc., etc., and we will call. We have men that know their business for that purpose.

Business Notices.

NOTICE, REPUBLICAN PRECINCT CLUBS, FIFTH DISTRICT.

Each precinct club shall meet at 7:30 p. m. on the second Friday, 13th of June, and shall then make nominations for officers of the club. On the fourth Friday, 27th of June, they shall meet at the same hour and elect officers for the ensuing two years.

W. J. COELHO, Secretary.

2169-4d

NOTICE, REPUBLICAN PRECINCT CLUBS, FOURTH DISTRICT.

Each precinct club shall meet at 7:30 p. m. on the second Friday, 13th of June, and shall then make nominations for officers of the club. On the fourth Friday, 27th of June, they shall meet at the same hour and elect officers for the ensuing two years.

W. H. CONEY, Secretary.

2166-9t

NOTICE.

The adjourned meeting to nominate officers for the Third Precinct Club will be held at the Government Water Gate House, Nuuanu avenue, above the second bridge, on Wednesday, the 18th, at 7:30 p. m.

M. P. ROBINSON, Chairman Third Precinct Club.

2173-3t

NOTICE.

The Fourth Precinct, Fourth District, Club of the Republican party will meet at the St. Antonio Hall, on Vineyard street on Friday evening at 7:30 o'clock for the purpose of nominating officers of the club.

WILL C. KING, Chairman.

2175-4t

SHIROKANI

RELIABLE JAPANESE and CHINESE EMPLOYMENT OFFICE.

Best of Help Furnished on Contract if desired.

Office Cor. Fort and King Streets.

Tel. Blue 951.

PATENTS

50 YEARS' EXPERIENCE

Anyone sending a sketch and description may quickly ascertain our opinion free whether an invention is probably patentable.

MUNN & Co. 361 Broadway, New York

Branch Office, 625 F St., Washington, D. C.

Bulletin, 75c per month.

HAWAII LIKES VOLCANOES

"In Hawaii we pray for Mount Kilauca to become active, and the more eruptions there are the better we like it," said Philip Peck, a banker of Hilo, at the New Willard last night. "An eruption does no harm," he added naively.

"That was a different kind of activity from Mount Kilauca, in Hawaii, where Mount Kilauca has not been disturbed for two years, the eruption is of slight consequence. But it is a great sight to see the great lake of lava boil over the sides of the crater and push its way down into the bowl-like valley which has been formed by eruptions more violent in the ages past."

"The sight is such an unusual one that it causes a great influx of visitors each year, and that naturally is a good thing for the island financially. That's why we like the volcano so much."

"Kilauca's crater is the largest in the world. People used to go and sit by its edge to watch for an overflow of the lava. The guides could tell almost to the minute when these overflows would occur."

"In 1882 there threatened a great eruption, and the natives were afraid that the town of Hilo would be injured. The Princess Ruth, of the royal family of Kamehameha, went to the mountain down which the lava had begun to flow. With her she carried several chickens and one or two other animals. Standing by the edge of the crater, she threw up her head—she was one of those imperial looking women, and weighed about 400 pounds. She called out, addressing the Hawaiian god:

"Pele, you promised never to hurt Hilo; now I come to remind you of your promise."

"With this she threw the chickens into the lava. The next day the disturbance somewhat subsided, and the natives attributed to the princess the credit of it."—Washington Times.

On the summit of Mount Zappitze, in the Bavarian Alps, more than nine thousand feet above sea level, there is an important meteorological observatory, which is occupied all the year, but in winter is cut off from communication with the lower earth because storms destroy the telegraph and telephone wires. A wireless installation has been made there now, connected with a postoffice in the valley, three miles away, and the observer is thus made independent of storms, as the wind has no effect on the ether waves that carry his messages.

The United States Weather Bureau employs more than 1400 trained officials at 180 stations.

"The Opium Cache on Maui." Smuggler Whaley and the yacht Halcyon.

Corporation Notices.

NOTICE TO SHIPPERS.

Shippers of freight by steamers of the Inter-Island Steam Navigation Co., Ltd. are hereby notified that a new form of shipping receipt has been adopted by the company to go into effect at once.

Notice to Shippers.

Sulphuric, nitric or other chemical acids, will be received for transportation by all of our steamers on and after this date until further notice.

REAL ESTATE TRANSACTIONS

Instruments Filed for Record June 16. C. B. Cooper—Bishop & Co. Mtg. W. Weisbarth—Bishop & Co. Mtg. J. M. Kahookull—D. Kapali. Ah Sing—Hakalau Ptn. Co. AGT. C. M. Tr. Oahu College—E. E. Paxton. D. W. J. Lowrie et al.—Hawn. Trust Co. D. Bond and wife—Kohala Land Co. D. Bond and wife—Kohala Land Co. D. Bond and wife—Kohala Land Co. D. Bond and wife—Kohala Land Co. W. R. Castle, tr.—Tam Hing. Rel. Tam Hing—Tam Kong Ming. D. W. R. Castle, tr.—Chas. Molteno and wife. Rel. Tam Kong Ming—Tam Hing. Mtg. McBryde Est., Ltd.—McBryde Sugar Co. A. R. Phillips—Jon. Vivichaves. G. F. Robert—R. Vivichaves. C. F. Reynolds—S. Fukuda. J. G. Cabral—S. Fukuda. D. Kahoopili et al.—Joo. Hulihui. Chung Fat—Wa Shing. Chew Man ed.—Wu Shing. Piliyaha et al.—S. Kallimau. Rel. Mele et al.—Kaawa et al. D. W. S. Wise—Maialoha. H. Klemme et al.—W. Heine. C. M. Wong Kwai—V. S. Buffandeau. Par. S. S. V. S. Buffandeau—A. A. Montana. Par. D. C. F. Reynolds, com.—V. S. Buffandeau. D. C. F. Reynolds, com.—V. S. Buffandeau. A. A. Montana and wife—V. S. Buffandeau. V. S. Buffandeau—Anna Eldridge. Instruments Filed for Record June 17. H. Waterhouse & Co.—H. Gehring. J. A. Goncalves—H. Myhre. S. C. Allen—R. H. Sylva and wife. L. Lam Sai—Leong Ding. P. Atty. Chun Ah See et al.—Maul Sug Co. J. K. Keoloha and wife—D. Forbes. S. C. Allen—Young Hee. Rel. Bishop & Co.—Gear. Lansing & Co. W. O. Smith et al.—W. H. Cornwell. W. O. Smith et al.—W. H. Cornwell. W. H. Cornwell—S. C. Allen. Mtg. Instruments Filed for Record June 17. L. L. Kookalani—Kwong Yick Wai. L. Lee Yuck Co.—Lam Tol. M. E. Holt—G. C. Lea and wife. D. Adop. M. L. Sear—Liwai. L. J. A. Magoon et al.—A. L. Roe. D. A. L. Roe—A. K. C. Parker. D. Lewers & Cooke—Chang Kam Poo. Pang Wong—Pang Fat. B. S. Won and Loni Co.—Co.-P.D.

Recorded June 13, 1902. A. G. Serrao to H. Hackfeld & Co., Ltd.; deed; fee claim for \$2394; \$1. Book 235, page 215. Dated December 9, 1901.

Wing Lung Ling and Company to H. Hackfeld and Company, Limited; bill of sale; three fee claims for \$3709.35; \$25, page 217. Dated December 16, 1901.

N. Brenan to P. Fitzgibbon; bill of sale; fee claim for \$399.80; \$400. Book 235, page 218. Dated June 12, 1902.

W. H. Kumulau to Esther Baker; deed; interest in R. P. 5113, Kul. 7012. Keel. South Kona, Hawaii; \$400. Book 231, page 479. Dated April 28, 1902.

J. W. Pakiko to Esther Baker; deed; portion R. P. 7982, Kul. 7218. Keel. South Kona, Hawaii; \$130. Book 231, page 479. Dated May 15, 1902.

Kaolu to Hawaiian Agricultural Company; deed; interest in Ap. 2, R. P. 6909, Kul. 8117, Moanui, Kau. Hawaii; \$100. Book 231, page 481. Dated May 31, 1902.

Mary C. Beckley to A. A. Wilder; revocation power of attorney; powers granted in book 205, page 324. Book 235, page 219. Dated June 13, 1902.

Lot K. C. Lane et al. to Mrs. J. Hutchings; mortgage; portion R. P. 5550, Kul. 1074, R. P. 2412, Kul. 5978, Alawa, Honolulu, Oahu; \$2000. Book 237, page 143. Dated May 9, 1902.

The Dr. Alden Electric 'Belt' (with suspensory) is guaranteed to possess all the curative properties of the expensive belts now sold by doctors and drug stores. It gives a very strong current of electricity and is easily regulated. Bound to supersede others. Can be had from the undersigned only; no agents; no discount. Circular free. Address Pierce Electric Co., 206 Post St., San Francisco. Sent free to Hawaii for \$5.00

Notice to Shippers.

Sulphuric, nitric or other chemical acids, will be received for transportation by all of our steamers on and after this date until further notice.

GOULD CHILDREN WATCHING PONY POLO TOURNAMENT AT GEORGIAN COURT.

In the recent pony polo tournament at Georgian Court, Lakewood, N. J., two of Mr. George L. Gould's sons played with much skill. Among the interested spectators were the smaller Gould children, who are shown here sitting in a docart. The one holding the lines is Marjorie, who is said to be a great tomboy.

Oceanic Steamship Company

TIME TABLE

Table with columns: FROM SAN FRANCISCO, FOR SAN FRANCISCO, SIERRA, ALAMEDA, SONOMA, JUNE 18, 27, 9, JULY 8, 23.

In connection with the sailing of the above steamers, the agents are prepared to issue, to intending passengers, coupon through tickets by any railroad from San Francisco to all points in the United States, and from New York by any steamship line to all European ports.

Wm. G. Irwin & Co., Ltd.

GENERAL AGENTS OCEANIC S. S. CO.

American-Hawaiian S. S. Co.

DIRECT SERVICE BETWEEN NEW YORK AND HAWAIIAN ISLANDS, via Pacific Coast.

S. S. OREGONIAN, July 15th. S. S. ALASKAN, about August 15th. Freight received at Company's wharf, 42d St., South Brooklyn, at all times.

From San Francisco S. S. NEVADAN, about July 8th.

From Seattle and Tacoma S. S. AMERICAN, JUNE 15

For further particulars apply to C. P. MORSE, General Freight Agent. H. HACKFELD & CO., LTD. AGENTS, HONOLULU.

Pacific Mail Steamship Co.

Occidental and Oriental Steamship Co. and Toyo Kisen Kaisha

Steamers of the above companies will call at Honolulu and leave this port on or about the dates below mentioned.

Table with columns: FOR JAPAN AND CHINA, FOR SAN FRANCISCO, PEKING, GAEIC, HONGKONG MARU, JUNE 19, 28, JULY 5, CHINA, JUNE 21, DORIC, JUNE 28, NIPPON MARU, JULY 2.

Through Tickets issued from Honolulu to Canada, United States and Europe. For Freight and Passage and all general information, apply to Theo. H. Davies & Co., Ltd., Gen'l Agents.

GLOBE NAVIGATION COMPANY, LTD.

PUGET SOUND-HONOLULU ROUTE.

Connecting Direct without transfer with G. N. Ry., N. P. R., and C. P. R. Lowest rates of freight from all eastern points; shortest possible time.

S. S. EUREKA, from Seattle, on or about JUNE 10

For further information address L. E. BEEBE, 2 Brewer Building, Honolulu. AGENT HAWAIIAN ISLANDS.

Globe Nav. Co., Ltd., Seattle, Wash.; P. W. Rochester, 308 Market St., S. F.; Agents of above route, will furnish information.

Honolulu, H. T., June 4th, 1902.

Received from Emmett May, draft for Four Thousand Two Hundred and Fifty-four (\$4100) Dollars, amount assured by Policy No. 918 issued by the Germania Life Insurance Company of New York on the life of Morris Louison, deceased. \$4254.84. (Signed) THERISA M. LOUISON.

The Germania pays their death claims promptly. EMMETT MAY, Manager. Germania Life Ins. Co., Judd Building.

Business Men Can Save Many Hours



CROSS THE CONTINENT FROM San Francisco-Portland

THE TRAINS DAILY FROM SAN FRANCISCO.

TWO TRAINS DAILY FROM PORTLAND.

Only THREE DAYS to Chicago. Only FOUR DAYS to New York.

Fullman Palace Sleepers. Buffet, Smoking and Library Cars, with Barbe Shop and Pleasant Reading Rooms. Dining Cars (Meals a la carte). Free Reclining Chairs. Pullman Ordinary Sleepers.

C. M. LOTHROP, General Agent. 125 Third Street, Portland, Oregon. W. W. HITCHCOCK, General Agent, No. 1 Montgomery St., San Francisco. S. L. LOMAX, G. P. & T. A., 1473 Omaha, Nebraska.

Hawaiian Tramway's Time Table.

KING STREET LINE.

Cars leave Waikiki for town at 6:45, 6:55, 6:55 A.M. and every 15 minutes thereafter till 10:45, 11:15, and 11:45 P.M. from Waikiki to the Punahou Station.

Cars leave Punahou for town at 6:45, 6:55, 6:55 A.M. and every 15 minutes thereafter till 10:45, 11:15, and 11:45 P.M. from Punahou to Waikiki.

Cars leave Oahu College for town and Valley at 6:30, 6:40, 6:50, 7:00, 7:10, 7:20, 7:30, 7:40, 7:50, 8:00, 8:10, 8:20, 8:30, 8:40, 8:50, 9:00, 9:10, 9:20, 9:30, 9:40, 9:50, 10:00, 10:10, 10:20, 10:30, 10:40, 10:50, 11:00, 11:10, 11:20, 11:30, 11:40, 11:50, 12:00, 12:10, 12:20, 12:30, 12:40, 12:50, 1:00, 1:10, 1:20, 1:30, 1:40, 1:50, 2:00, 2:10, 2:20, 2:30, 2:40, 2:50, 3:00, 3:10, 3:20, 3:30, 3:40, 3:50, 4:00, 4:10, 4:20, 4:30, 4:40, 4:50, 5:00, 5:10, 5:20, 5:30, 5:40, 5:50, 6:00, 6:10, 6:20, 6:30, 6:40, 6:50, 7:00, 7:10, 7:20, 7:30, 7:40, 7:50, 8:00, 8:10, 8:20, 8:30, 8:40, 8:50, 9:00, 9:10, 9:20, 9:30, 9:40, 9:50, 10:00, 10:10, 10:20, 10:30, 10:40, 10:50, 11:00, 11:10, 11:20, 11:30, 11:40, 11:50, 12:00, 12:10, 12:20, 12:30, 12:40, 12:50, 1:00, 1:10, 1:20, 1:30, 1:40, 1:50, 2:00, 2:10, 2:20, 2:30, 2:40, 2:50, 3:00, 3:10, 3:20, 3:30, 3:40, 3:50, 4:00, 4:10, 4:20, 4:30, 4:40, 4:50, 5:00, 5:10, 5:20, 5:30, 5:40, 5:50, 6:00, 6:10, 6:20, 6:30, 6:40, 6:50, 7:00, 7:10, 7:20, 7:30, 7:40, 7:50, 8:00, 8:10, 8:20, 8:30, 8:40, 8:50, 9:00, 9:10, 9:20, 9:30, 9:40, 9:50, 10:00, 10:10, 10:20, 10:30, 10:40, 10:50, 11:00, 11:10, 11:20, 11:30, 11:40, 11:50, 12:00, 12:10, 12:20, 12:30, 12:40, 12:50, 1:00, 1:10, 1:20, 1:30, 1:40, 1:50, 2:00, 2:10, 2:20, 2:30, 2:40, 2:50, 3:00, 3:10, 3:20, 3:30, 3:40, 3:50, 4:00, 4:10, 4:20, 4:30, 4:40, 4:50, 5:00, 5:10, 5:20, 5:30, 5:40, 5:50, 6:00, 6:10, 6:20, 6:30, 6:40, 6:50, 7:00, 7:10, 7:20, 7:30, 7:40, 7:50, 8:00, 8:10, 8:20, 8:30, 8:40, 8:50, 9:00, 9:10, 9:20, 9:30, 9:40, 9:50, 10:00, 10:10, 10:20, 10:30, 10:40, 10:50, 11:00, 11:10, 11:20, 11:30, 11:40, 11:50, 12:00, 12:10, 12:20, 12:30, 12:40, 12:50, 1:00, 1:10, 1:20, 1:30, 1:40, 1:50, 2:00, 2:10, 2:20, 2:30, 2:40, 2:50, 3:00, 3:10, 3:20, 3:30, 3:40, 3:50, 4:00, 4:10, 4:20, 4:30, 4:40, 4:50, 5:00, 5:10, 5:20, 5:30, 5:40, 5:50, 6:00, 6:10, 6:20, 6:30, 6:40, 6:50, 7:00, 7:10, 7:20, 7:30, 7:40, 7:50, 8:00, 8:10, 8:20, 8:30, 8:40, 8:50, 9:00, 9:10, 9:20, 9:30, 9:40, 9:50, 10:00, 10:10, 10:20, 10:30, 10:40, 10:50, 11:00, 11:10, 11:20, 11:30, 11:40, 11:50, 12:00, 12:10, 12:20, 12:30, 12:40, 12:50, 1:00, 1:10, 1:20, 1:30, 1:40, 1:50, 2:00, 2:10, 2:20, 2:30, 2:40, 2:50, 3:00, 3:10, 3:20, 3:30, 3:40, 3:50, 4:00, 4:10, 4:20, 4:30, 4:40, 4:50, 5:00, 5:10, 5:20, 5:30, 5:40, 5:50, 6:00, 6:10, 6:20, 6:30, 6:40, 6:50, 7:00, 7:10, 7:20, 7:30, 7:40, 7:50, 8:00, 8:10, 8:20, 8:30, 8:40, 8:50, 9:00, 9:10, 9:20, 9:30, 9:40, 9:50, 10:00, 10:10, 10:20, 10:30, 10:40, 10:50, 11:00, 11:10, 11:20, 11:30, 11:40, 11:50, 12:00, 12:10, 12:20, 12:30, 12:40, 12:50, 1:00, 1:10, 1:20, 1:30, 1:40, 1:50, 2:00, 2:10, 2:20, 2:30, 2:40, 2:50, 3:00, 3:10, 3:20, 3:30, 3:40, 3:50, 4:00, 4:10, 4:20, 4:30, 4:40, 4:50, 5:00, 5:10, 5:20, 5:30, 5:40, 5:50, 6:00, 6:10, 6:20, 6:30, 6:40, 6:50, 7:00, 7:10, 7:20, 7:30, 7:40, 7:50, 8:00, 8:10, 8:20, 8:30, 8:40, 8:50, 9:00, 9:10, 9:20, 9:30, 9:40, 9:50, 10:00, 10:10, 10:20, 10:30, 10:40, 10:50, 11:00, 11:10, 11:20, 11:30, 11:40, 11:50, 12:00, 12:10, 12:20, 12:30, 12:40, 12:50, 1:00, 1:10, 1:20, 1:30, 1:40, 1:50, 2:00, 2:10, 2:20, 2:30, 2:40, 2:50, 3:00, 3:10, 3:20, 3:30, 3:40, 3:50, 4:00, 4:10, 4:20, 4:30, 4:40, 4:50, 5:00, 5:10, 5:20, 5:30, 5:40, 5:50, 6:00, 6:10, 6:20, 6:30, 6:40, 6:50, 7:00, 7:10, 7:20, 7:30, 7:40, 7:50, 8:00, 8:10, 8:20, 8:30, 8:40, 8:50, 9:00, 9:10, 9:20, 9:30, 9:40, 9:50, 10:00, 10:10, 10:20, 10:30, 10:40, 10:50, 11:00, 11:10, 11:20, 11:30, 11:40, 11:50, 12:00, 12:10, 12:20, 12:30, 12:40, 12:50, 1:00, 1:10, 1:20, 1:30, 1:40, 1:50, 2:00, 2:10, 2:20, 2:30, 2:40, 2:50, 3:00, 3:10, 3:20, 3:30, 3:40, 3:50, 4:00, 4:10, 4:20, 4:30, 4:40, 4:50, 5:00, 5:10, 5:20, 5:30, 5:40, 5:50, 6:00, 6:10, 6:20, 6:30, 6:40, 6:50, 7:00, 7:10, 7:20, 7:30, 7:40, 7:50, 8:00, 8:10, 8:20, 8:30, 8:40, 8:50, 9:00, 9:10, 9:20, 9:30, 9:40, 9:50, 10:00, 10:10, 10:20, 10:30, 10:40, 10:50, 11:00, 11:10

GOING HUNTING

Dove Season Opens July 1st

Are you prepared for the sport? We have made ready to supply your needs by importing thousands of the best cartridges and an elegant stock of PARKER and L. C. SMITH SHOT-GUNS, for which guns we are sole agents.

E. O. Hall & Son, Ltd., Cor. Fort & King Sts.

EDUCATIONAL INSTITUTIONS ON BRINK OF SUMMER RESTING SPELL

(Continued from page 1.)

Scenes from Midsummer Night's Dream.

CHARACTERS

- Theseus, Duke of Athens, Daniel Palm; Hippolyta, his bride, John Kikewa; Demetrius, Lysander, Henry Akue; Philostrate, Master of Revels, Kaled Puni; Prologue, D. C. Kamauoha; Strag, the Jester, Lion, N. Komomua; Snout, the Tinker, Moonshine, Geo. Nahina; Harviling, the Tailor, Wall, Geo. Apela; Jurnee, the Carpenter, Kaled Puni; Nick Bottom, the Weaver, Pyramus, James Hattie; Flute, the Bellow Mender, Thisbe, Thos. Nahina; Act I, Scene II, Athens, at Junice, the Carpenter's; Act V, Scene I, The same, The Garden of the Palace of Theseus.

CLASS SONG.

Adieu, adieu, mates true and dear, To leave you all our hearts are pained, Our gatherings they will be missed, The time has come when we must part.

MEMBERS OF CLASS OF 1902

- David Cranwick Kamauoha, James Alexander Cranwick Hattie, Daniel S. K. Pahu, Franklin Ululani Lemon, George Kahulu Nahina, Thomas Komeiani Nahina, Ernest Kaleinani Puni, George Kaiminano Apela, Henry K. K. Akue, Nuimalu Komomua, John Robert Kekuewa.

The various branches of Oahu College will have their commencement exercises at various times and preparations are now being made for them.

On Thursday evening, June 19, at 8 o'clock there will be a musical recital at Pauahi Hall.

On Tuesday evening, June 24, at 8 o'clock the oratorical contest will take place.

On Wednesday, June 25, and Thursday, the 26th, the final examinations will take place, lasting from 8:30 a. m. until 1 p. m. on both days.

On Thursday, June 26, at 10 a. m., the Punahou Preparatory School graduation exercises will take place.

On the evening of Friday, June 27, at 8 o'clock, the Oahu College graduation exercises will take place.

At Mills Institute the commencement exercises will take place tomorrow night at 7:30 o'clock. This fulfils the tenth year of the Mills Institute's life. After the exercises a reception will be given and refreshments will be served.

At the Kaunamano and the Kaulani Schools will be out of the State. Chorus—Pupils Mills Institute Warren's Address Sing Luo The Owl and the Pussy Cat.

From at School, Quo En Living in the Present, Hang Yen Vocal Solo, L. G. Blackman The Goose, Ah Loy My Pony, Ah Yon Dear Walkiki, Ah Yon Honeyuckle and the Bee, Quo En Barbara Freitche, Thomas Atai The Brook, Ah Pui Who Stole the Bird's Nest, Lum Lee Flute Solo, F. Armstrong Indians of the Past, Six Small Boys Lincoln's Address at Gettysburg, Quo En.

At the Kaunamano School, arrangements and preparations for the event have been the order for some time past. The larger girls have kept the sewing machine humming making up dresses and costumes to be used at the exercises and have succeeded in turning out some very pretty things indeed in a very workmanlike manner.

ELKS AT PING-PONG TOURNAMENT WILL BE IN FULL SWING SOON

Titles of Exalted Pingster and Exhausted Pongster to be Conferred—Numerous Entries Already.

Ping-pong has struck the Elks' Club and the members thereof are hard at the game daily, in preparation for the tournament to take place next week and which has been announced as follows:

PING PONG TOURNAMENT. A Ping Pong Tournament will be held in the club room, beginning Monday, June 23, 1902. The first prize will be a suitable trophy and the title of Exalted Pingster; second prize, the title of Exhausted Pongster.

Rules to be catch-as-catch-can, best two of three falls. Anchor nurse barred. No hobbles or blinders will be allowed and no hitting in clinches.

Regulation racquets will be used but any member having a pet swatter may use same without extra charge.

Entries will close Saturday night, June 21. Leave name and money for entrance fee with Japanese Jimmie, the Chesterfield attendant de douffe.

Admission to tournament, four bits if you have it; if not apply to F. M. Brooks, the welter-weight banker.

PROST. Already the entry list is a long one and it is thought that the tournament will result in many fine games.

F. M. Brooks is the present champion at the game in the club but he was beaten by an outsider yesterday and his admirers are losing some of their faith in him.

Among the crackerjacks entered for the tournament are Tom Holloway, Tarn McGrew, Jack Atkinson, Sonny Cunha, Dunie Hartman, J. Lovett Rockwell, String Woodbridge, F. E. Richardson, Lorrin Andrews, B. K. Rice, and many other doughty players who have been making it warm for each other at practice of late.

A SENSELESS AFFAIR.

He was a wireless politician— She was a thoughtless maid— Out on the grassless lawn together, Under the treeless shade, Playing a game of netless tennis, With a bounceless ball— When, from the glassless hotel window Echoed a soundless call.

Then through the pathless walk they ambled, Each with a steplike gait; Into the flyless room for dining; Each to a footless plate; Down into a seatless chair she flutered; He to a chairless seat.

"Ah, what a tasteless taste!" he muttered; "Oh, for a biteless eat!"

First, 'twas a meatless steak they ordered; Then tried a crustless pie; Next o'er an iceless iced they dabbled, Each with a blinkless eye.

Ah, what an endless end we're reaching— End of this wordless wreck— He, with a centless dollar settled All of the payless check.

—From the Baltimore American

Apiculture, far from being a minor industry in this country, patronized by a few gentlemen farmers and country housewives, is one of very promising growth.

The agricultural product of the country at present is estimated at \$20,000,000 annually, but this is but a small part of the benefit which the country derives as a whole from the industry, since the part the bees play in the proper cross-fertilization of seed crops and fruits is of inestimable value.

At present there is a demand for information in regard to the diseases peculiar to bees. Whole colonies are often carried away by contagious diseases, and epidemics occasionally occur that sweep whole sections of the country.

A study of bee diseases is to be undertaken by the division of entomology during the coming year.

The drought-resisting wheat of Russia and Algeria has lately been the subject of much attention among the biologists of the country. It is believed that it is specially adapted to the semi-arid plains that extend from North Dakota to Texas, and that its general introduction in that part of the country would have the best results.

This wheat differs from ordinary wheat, not only in its ability to withstand the effects of drought, but in form and appearance. It has big, flat heads, with much chaff, long beard and large, yellowish white, extremely hard grains. It is said that it makes excellent bread, and is particularly suitable for macaroni.

The average number of lives lost by lightning in this country so far as recorded is 800 a year.

"The Opium Cache on Maui." Smuggler Whaley and the yacht Halcyon.

ELKS AT PING-PONG

Tournament will be in full swing soon

Titles of Exalted Pingster and Exhausted Pongster to be Conferred—Numerous Entries Already.

Ping-pong has struck the Elks' Club and the members thereof are hard at the game daily, in preparation for the tournament to take place next week and which has been announced as follows:

PING PONG TOURNAMENT. A Ping Pong Tournament will be held in the club room, beginning Monday, June 23, 1902. The first prize will be a suitable trophy and the title of Exalted Pingster; second prize, the title of Exhausted Pongster.

Rules to be catch-as-catch-can, best two of three falls. Anchor nurse barred. No hobbles or blinders will be allowed and no hitting in clinches.

Regulation racquets will be used but any member having a pet swatter may use same without extra charge.

Entries will close Saturday night, June 21. Leave name and money for entrance fee with Japanese Jimmie, the Chesterfield attendant de douffe.

Admission to tournament, four bits if you have it; if not apply to F. M. Brooks, the welter-weight banker.

PROST. Already the entry list is a long one and it is thought that the tournament will result in many fine games.

F. M. Brooks is the present champion at the game in the club but he was beaten by an outsider yesterday and his admirers are losing some of their faith in him.

Among the crackerjacks entered for the tournament are Tom Holloway, Tarn McGrew, Jack Atkinson, Sonny Cunha, Dunie Hartman, J. Lovett Rockwell, String Woodbridge, F. E. Richardson, Lorrin Andrews, B. K. Rice, and many other doughty players who have been making it warm for each other at practice of late.

A SENSELESS AFFAIR. He was a wireless politician— She was a thoughtless maid— Out on the grassless lawn together, Under the treeless shade, Playing a game of netless tennis, With a bounceless ball—

When, from the glassless hotel window Echoed a soundless call.

Then through the pathless walk they ambled, Each with a steplike gait; Into the flyless room for dining; Each to a footless plate; Down into a seatless chair she flutered; He to a chairless seat.

"Ah, what a tasteless taste!" he muttered; "Oh, for a biteless eat!"

First, 'twas a meatless steak they ordered; Then tried a crustless pie; Next o'er an iceless iced they dabbled, Each with a blinkless eye.

Ah, what an endless end we're reaching— End of this wordless wreck— He, with a centless dollar settled All of the payless check.

—From the Baltimore American

Apiculture, far from being a minor industry in this country, patronized by a few gentlemen farmers and country housewives, is one of very promising growth.

The agricultural product of the country at present is estimated at \$20,000,000 annually, but this is but a small part of the benefit which the country derives as a whole from the industry, since the part the bees play in the proper cross-fertilization of seed crops and fruits is of inestimable value.

At present there is a demand for information in regard to the diseases peculiar to bees. Whole colonies are often carried away by contagious diseases, and epidemics occasionally occur that sweep whole sections of the country.

A study of bee diseases is to be undertaken by the division of entomology during the coming year.

The drought-resisting wheat of Russia and Algeria has lately been the subject of much attention among the biologists of the country. It is believed that it is specially adapted to the semi-arid plains that extend from North Dakota to Texas, and that its general introduction in that part of the country would have the best results.

This wheat differs from ordinary wheat, not only in its ability to withstand the effects of drought, but in form and appearance. It has big, flat heads, with much chaff, long beard and large, yellowish white, extremely hard grains. It is said that it makes excellent bread, and is particularly suitable for macaroni.

The average number of lives lost by lightning in this country so far as recorded is 800 a year.

"The Opium Cache on Maui." Smuggler Whaley and the yacht Halcyon.

NEW - TO-DAY

ASSESSMENT NOTICE.

Notice is hereby given that at Directors' meeting of the Inter-Island Telegraph Company, Limited, held June 13th, 1902, the thirteenth and last assessment was called, payable July 1st, 1902, delinquent August 1st, 1902.

CLINTON J. HUTCHINS, Treasurer. Honolulu, June 17, '02. 2176-11

SHIPPING INTELLIGENCE

Table with columns: DAY, TIDES, High Tide, Low Tide, etc. for Monday through Sunday.

Full moon on the 20th at 3:47 p. m. Tides from the United States Coast and Geodetic Survey Tables. The tides at Kahului and Hilo occur about an hour earlier than at Honolulu.

Hawaiian Standard Time is 10h 30m slower than Greenwich time, being west of the meridian of 157.50. The time whistle at 1:30 p. m., which is the same as Greenwich, on 0m.

Weather Bureau, Punahou, June 18.—Temperature—Morning minimum, 68; Midday maximum, 81. Barometer at 9 a. m., 29.92. Steady. Rainfall 0.09.

ARRIVED. Tuesday, June 17. Str. Lehua, Naopala, from Molokai, at 7:20 p. m., with 29 head of cattle and 15 packages sundries.

WEDNESDAY, June 18. O. S. S. Sierra, Honolulu, from San Francisco, at 2 p. m., with 6 days' later mail and newspaper files.

DEPARTED. Tuesday, June 17. Str. W. G. Hall, S. Thompson, for Kaula ports, at 5 p. m.

Str. 3101, P. Bennett, for Maui ports, at 5 p. m.

Str. Nona, Mosher, for Lahaina, Kaunapali, Honokaa and Kukuhaele, at 5 p. m.

O. S. S. Sonoma, Van Oterendorp, for San Francisco, at 5 p. m.

SAILING TODAY. Str. Lehua, Naopala, for Molokai ports, at 5 p. m.

PASSENGERS ARRIVED. From Molokai ports, per str. Lehua, June 17—A. M. Brown and wife, J. D. McVeigh, Mr. Charlock, Mrs. Kawaguchi, police officer and three on deck.

From Kaula ports, per str. Mikahala, June 18—Mrs. A. E. Todd, L. Land, E. J. Lord, A. Buchholz, T. Masuda, K. Kawamoto and 40 deck.

From San Francisco, per O. S. S. Sierra, June 18—C. J. Applegate, Mrs. Applegate, Mrs. Mary Austin, H. B. Baldwin, S. A. Baldwin, F. V. Berger, E. G. Carrera, Jno. Champion, E. B. Clark, J. P. Cooke, Miss Lila Craig, J. E. Crenson, Miss H. Davis, Miss H. Desha, Miss Junita Dreier, T. S. Elston, Mrs. A. M. Elston, Miss Elston, F. W. Everton, Mrs. Everton and child, Miss A. G. Fennane, E. Fernandez, Mrs. Fernandez, Mrs. A. E. Fernandez, Mrs. C. Fernandez, Miss L. Fernandez, Mrs. D. Frear, Mrs. J. S. Gay, Miss K. G. Graff, A. R. Gurrey Jr., Col. A. C. G. Hales, H. Holmes, Dr. J. M. Holt, Mr. Holt and two children, H. W. Hyers, Mrs. Hyers, Mrs. M. M. King, Miss F. Lyons, Miss M. C. McClave, Miss McNary, Jno. Marham, G. R. Murray, C. A. Park, Mrs. Park, C. S. Perry, W. C. Perry, Miss C. J. Pratt, A. Robinson, Mrs. Robinson and two children, A. S. Robinson, Mrs. S. Robinson, C. S. Robinson, Mrs. H. S. Robinson, Mrs. M. Rogers and two children, W. M. Rogers, Thos. Rowley, Miss F. S. Rowley, Miss B. Ryan, Master Claus Spreckels, Miss L. Spreckels, G. E. West, G. P. Wicox, R. W. Woods, Miss Irma Woodward.

PASSENGERS DEPARTED. For Kaula ports, per str. W. G. Hall, June 18—Mrs. A. D. Hills, Mrs. A. B. Wood, child and maid, Mrs. C. M. Cooke, Ahana, Hee Fearth, W. Walters, A. Hansberg, C. Rice, W. G. Hyman, Lan Chan, John Lowell, H. A. Jaeger, N. C. Barrow, C. Streckwad, G. R. Ewart, Chang Lai, Ben Low, Mrs. K. Hamano, J. Barnes, M. Kobayashi, E. Hutchinison.

For San Francisco, per O. S. S. Sonoma, June 17—Mrs. Lengstrom, Katherine L. Clark, Mrs. S. M. Kerns, Mrs. J. Reinwick, Mrs. Robert Scott, John Little, Mrs. John Little, Major and Mrs. Wood and child, Miss Mills, Miss Vida McCartney, W. H. Lubecker, wife and three children, B. L. Howe, wife and two children, Edith Carlson, John Ditter, John Clark, Mrs. Susan Miller, Mr. and Mrs. Arneke, Mrs. R. A. Hadley, D. F. Baskin, Robert Kutz, K. Ohman, Mrs. Yule, Mrs. Moore, Mr. and Mrs. J. Riley and children, Mrs. Riley and child, Miss Woods, W. H. Baugh, Mr. Carr, Mrs. M. B. Hammond and daughter, P. S. Schneider, Miss Tabritt, Mrs. C. Morse, Mrs. L. P. Appleman and child, Mrs. Isaac Moore, Edward Osborn and family, Mrs. J. J. Geavy, Miss A. Brady, Miss Powers, C. N. Spiers, Gordon Osborn, A. M. Walcott, P. M. Plumb, Miss C. S. Plumb, Mr. and Mrs. Laidlaw, Dr. and Mrs. Tripp, H. K. Duffus, T. P. Alexander, Mrs. Gilchrist, St. T. Veitch, W. W. Tucker, Mrs. C. St. Allen, R. E. Braden, L. J. Phelps, W. J. Conroy, J. L. W. Zumwalt, wife and four children, Mrs. Samuel Johnson, Mrs. Cameron, W. H. Leitner, Mrs. Albert Chase, Mrs. J. A. Porter, Mrs. J. G. Pratt, Mrs. Albert Chase, Mrs. A. Hopper, Mrs. M. L. Hopper, Mrs. L. Pogue and two children, C. M. Gray.

For Maui ports, per str. Maui, June 17—H. P. Baldwin, Miss Grace Colburn, T. Akanalulu, G. Schuman, E. Goldberg, C. H. Smith, C. H. Dickey, Mrs. K. R. G. Wallace and three children, Mrs. H. Plumer and son, Mrs. Rebecca Panee, Mary Duto, Miss B. Dickey, Mrs. Grace Waterhouse, Miss M. Kirkland, Mrs. C. H. Dickey, Miss B. Iihii, Miss M. McElroy, T. M. Datto.

The adjourned annual meeting of the Hawaiian Society of the Sons of the American Revolution will be held at the office of the Hawaiian Trust Company on Thursday, June 19th, 1902, at 12 o'clock noon.

A full attendance desired. W. O. ATWATER, Secretary S. A. R. Honolulu, June 18, 1902. 2176-11

IN THE DISTRICT COURT OF THE UNITED STATES FOR THE TERRITORY OF HAWAII.

In the Matter of M. SHIMAMURA, Bankrupt.

To the creditors of M. Shimamura, of Lahaina, in the Island of Maui and district aforesaid, a bankrupt: Notice is hereby given that on the 13th day of June, A. D. 1902, the said M. Shimamura was duly adjudged bankrupt; and that the first meeting of his creditors will be held at 324 S. King street, in Honolulu, on the 30th day of June, A. D. 1902, at 9 o'clock in the forenoon, at which time the said creditors may attend, prove their claims, appoint a trustee, examine the bankrupt, and transact such other business as may properly come before said meeting.

Reference to Bankruptcy. Honolulu, June 18, 1902. 2176-11

HAWAIIAN SOCIETY OF THE SONS OF THE AMERICAN REVOLUTION.

The adjourned annual meeting of the Hawaiian Society of the Sons of the American Revolution will be held at the office of the Hawaiian Trust Company on Thursday, June 19th, 1902, at 12 o'clock noon.

A full attendance desired. W. O. ATWATER, Secretary S. A. R. Honolulu, June 18, 1902. 2176-11

The price is 15c a yard. 5000 YARDS OF PRINTED SWISSES. 15c A YARD. Whitney & Marsh, Ltd.

WANTS

For Want Column See Page Six

HELP WANTED.

WANTED IMMEDIATELY—A live man of neat address; good proposition to right party; Robert Grievie, Pub. Co., 82 Merchant St. 2176-11

TO LET.

TO LET—Six-room house on Insane Asylum road; \$10 per month. F. E. R. Strach, 22 Campbell block, upstairs corner Fort and Merchant. 2176-1m

LOST.

LOST—Gordon's terrier dog. Return to Tomah, police station, and receive reward. 2176-1m

NEW TO-DAY

KONA & KAU RAILWAY COMPANY, LIMITED.

Notice of Stockholders' Meeting. Whereas certain stockholders of the KONA & KAU RAILWAY COMPANY, LIMITED, a corporation organized and existing under and by virtue of the laws of the Territory of Hawaii, which said stockholders represent more than one-half of the capital stock of said corporation, by a written instrument dated at Honolulu, in the said Territory, the 17th day of June, 1902 (which said written instrument is on file at the office of the secretary of the said corporation), did request the President of the said corporation to call a special meeting of the stockholders of said corporation, for the purpose of filling existing vacancies in the Board of Directors of said corporation; and for the transaction of such other business as shall come properly before the meeting.

Now, therefore, by virtue of the By-Laws of said corporation, and in pursuance of said request; and by virtue of all other powers in any way authorizing or empowering the undersigned Second Vice President of said corporation, acting as President thereof, in the absence from the Territory of the President and the Vice President thereof, I do hereby call a special meeting of the stockholders of the said Kona & Kau Railway Company, Limited, to convene at the office of Gardner K. Wilder, Kaunamano street, in the said city of Honolulu, on Thursday, the 19th day of June, 1902, at 10 o'clock in the forenoon of said day, for the purpose of filling existing vacancies in the Board of Directors of said corporation, and for the transaction of such other business as shall come properly before the meeting.

Dated this 17th day of June, 1902. GARDNER K. WILDER, Second Vice President and Acting President of said Corporation. HENRY C. BIRBE, JR., Acting Secretary of said Corporation. 2176-11

CORONATION DAY

Thursday, June 26, 1902

In celebration of "CORONATION DAY" there will be held on THURSDAY, the 26th inst. At 9:15 a. m., in St. Andrew's Cathedral, a Special Service, which will include a part of the Historic Coronation Service.

At 2 p. m. there will be a GARDEN PARTY and CRICKET MATCH on the grounds of the OAHU COLLEGE, of which the Trustees have kindly allowed the use.

At 9 p. m. there will be a SUBSCRIPTION BALL at the MOANA HOTEL. Tickets for the ball, price \$2 each, may be had of any of the members of the Ball Committee.

CHAIRMEN OF COMMITTEES: Finance—Mr. W. M. Giffard; Cathedral Service—Mr. T. C. Davies; Cricket Match, etc.—Mr. E. W. Anderson; Ball—Mr. D. W. Anderson.

W. G. SINGLEHURST, Secretary. Honolulu, June 18th, 1902. 2175-9t

F. E. KING'S LIST

FOR RENT. COTTAGE with barn, Beretania St. near Pihok. Rent \$30. COTTAGE with barn at the Beach. Good bathing. Rent \$25. Nicely furnished housekeeping rooms at Cottage Grove.

FOR LEASE. LOTS at the Beach; 18 years to run. Good bathing. \$75 to \$100 per year.

F. E. KING, COTTAGE GROVE, KING STREET

There is no more interesting or curious sight on this earth than the interior of the extinct crater, Aso San, about thirty miles from the city of Kumamoto, in Japan. It is inhabited by 20,000 people, who live and prosper within its vertical wall 800 feet high. The inhabitants rarely make a journey into the outer world, but form, as it were, a little nation by themselves.

JAS. F. MORGAN

Auctioneer and Broker

65 Queen St.

Auction Sale

Household Furniture

ON FRIDAY, JUNE 20th AT 10 O'CLOCK A. M.

At my salesroom, 65 Queen street, I will sell at Public Auction, household furniture consisting of Beds, springs, mattresses, Bureaus, washstands, piano, Extension tables, wardrobes, Wood stoves, large ice box, Agateware, pictures, mirrors, Crepe paper, undergarments, Shirts, rugs, etc., etc.

JAS. F. MORGAN, AUCTIONEER.

Auction Sale

Rice and Groceries

ON FRIDAY, JUNE 20th, AT 10 O'CLOCK A. M.

At my salesroom, 65 Queen street, I will sell at Public Auction a large quantity of Hawaiian Rice; also Canned Peas, Peaches, Apricots, Grapes, Pineapples, Salmon, Sardines, Oysters, Preserves, Jam, Worcester-shire Sauce, Starch, Laundry Soap, Cigars, Etc., Etc.

Jas. F. Morgan, AUCTIONEER

Auction Sale

Phaeton and Saddle Horse

ON SATURDAY, JUNE 21st AT 12 O'CLOCK NOON.

At my salesroom, 65 Queen street, I will sell at Public Auction a newly painted Phaeton with new rubber tires and in good condition. And a saddle horse with saddle and bridle.

JAS. F. MORGAN, Auctioneer

TRUSTEE'S SALE

On SATURDAY, JUNE 21, AT 12 O'CLOCK NOON.

At my salesroom, 65 Queen street, I will sell at Public Auction, by order of Mr. H. T. MARSH, Trustee in re A. E. Nicolson, bankrupt. One horse, Two cows, two calves, One buggy and harness, One brusa and curry comb, One feed cutter, One golfing outfit, one seewag. An order on the Wahluwa Sugar Co., Ltd., for 750 shares of its capital stock par value \$100 per share, or \$75,000. Equity in Manhattan Life Insurance Co.'s policy No. 115,628 on the life of Albert E. Nicolson, face (death) value of policy \$20,000.

JAS. F. MORGAN, AUCTIONEER

TRUSTEE'S SALE IN BANKRUPTCY

ON SATURDAY, JUNE 28th AT 12 O'CLOCK NOON.

At my salesroom, 65 Queen street, I will sell at Public Auction, by order of Mr. Daniel Logan, Trustee for the Austin Publishing Co., Ltd., a bankrupt, the entire plant of the Austin Publishing Co. The stock consists of paper, a very large and splendid stock of job type; sufficient body type for two large weekly newspapers; also a large stock of artistic and up-to-date type, some of which has hardly seen ink. Also all the presses, tools, instruments, shattering, presses, belting, office desks, etc., etc.

The sale will also carry with it the name and good will of the "Paradise of the Pacific."

In case of the non-disposal of the stock as a whole, the sale will be transferred to the premises of the Austin Publishing Co., and will be held on the same day.

Jas. F. Morgan, AUCTIONEER.

FURNITURE FOR SALE

and HOUSE FOR RENT

I have for sale the absolutely complete furnishings of a 5-room handsomely furnished cottage, and cottage for rent. Centrally located, with reasonable rent; electric lights, mosquito proof.

JAS. F. MORGAN, AUCTIONEER.