

The Daily Bulletin.



Vol. XIV.—No. 2511.

HONOLULU, H. I. TUESDAY EVENING, APRIL 29, 1890.

SUBSCRIPTION 50 CENTS PER MONTH

THE DAILY BULLETIN

Is printed and published at the office, Queen Street, Honolulu, H. I., every afternoon (Sundays excepted).
Subscription, 50 cents per month.
Address all Communications DAILY BULLETIN.
Advertisements, to ensure insertion, should be handed in before one o'clock P. M.
WALTER HILL, Editor and Proprietor.

Bulletin Steam Printing Office.
Newspaper, Book and Job Printing of all kinds done on the most favorable terms.
Bell Telephone No. 256
Mutual Telephone No. 256

THE DAILY BULLETIN Weekly Summary.

An interesting and comprehensive publication, contains 32 columns of reading matter on local topics, and a complete resume of Honolulu and Island News. It is the best paper published in the Kingdom to read to friends abroad.

Subscription:
Island : : : \$1 00 year
Foreign : : : 5 00 "

Commission Merchants.

JOHN T. WATERHOUSE,
Importer and Dealer in General Merchandise, Queen St., Honolulu. 1

WILDER & CO.,
Dealers in Lumber, Paints, Jigs, Nails, Salt and Building Materials of every kind, cor. Fort and Queen sts., Honolulu. 1

Glenn Sprockels, Wm. G. Irwin,
G. IRWIN & COMPANY,
Sugar Factors and Commission Agents, Honolulu. 1

S. N. Castle, J. B. Atherton, G. P. Castle
CASTLE & COOKE,
Shipping and Commission Merchants. Importers and Dealers in General Merchandise, No. 80 King St., Honolulu. 1

Lewers, F. J. Lowrey, G. M. Cooke,
LEWERS & COOKE,
(successors to Lewers & Dickson),
Importers and Dealers in Lumber and all kinds of Building Materials, Fort Street, Honolulu. 1

HONOLULU IRON WORKS,
Steam engines, sugar mills, boilers, coolers; iron, brass and lead castings; machinery of every description made to order. Particular attention paid to ship's blacksmithing. Job work executed at short notice. 1

H. HACKFELD & Co.,
General Commission Agents.
HONOLULU

G. W. MACFARLANE & Co.
IMPORTERS AND COMMISSION MERCHANTS,
Queen Street, Honolulu, H. I. 1648

GONSALVES & CO.,
Wholesale Grocers & Wine Merchants
Beaver Block, Honolulu.

C. BREWER & COMPANY, (Limited)
GENERAL MERCHANTS AND COMMISSION AGENTS.
LIST OF OFFICERS:
P. C. JONES, Jr., President and Manager
J. O. CARTER, Treasurer & Secretary
DIRECTORS:
Hon. C. R. BISHOP, S. C. ALLEN,
H. WATERHOUSE.
339 1/2

Pioneer Shirt Factory
104 Fort St., Upstairs.
The undersigned begs to inform the public of these Islands that he is making Shirts by Measurement! Directions for self-measurement will be given on application.
White Shirts, Overshirts & Night Gowns A fit guarantee by making a sample shirt to every order.
Island order solicited—Bell Telephone 410
551y A. M. MELLIS.

H. G. CRABBE,
DEALER IN HAY and GRAIN,
81 King Street, opposite the Old Station House.
Mutual Telephone No. 4.
87 1/2

Professionals.

J. M. MONMARRAT,
Attorney at Law & Notary Public
149 Merchant Street, Honolulu. 1f

J. ALFRED MAGOON,
Attorney at Law & Notary Public
173 42 Merchant Street, Honolulu. 1y

J. E. BROWN,
Old Capitol Building,
Agent to take Acknowledgment to Contracts for Labor
In the District of Honolulu, Island of Oahu. 489 1m

David Dayton
Will practice in the lower courts of the Kingdom as attorney, attend to collect in all its branches, renting of houses and any other business entrusted to him
Office—91 King Street—Upstairs.
Feb-5-89



F. HORN, Practical Confectioner,
Pastry Cook and Baker.
71 Hotel St. Telephone 74.

California: Lands
FOR SALE:
Apply to
A. HOROFF,
188 1/2 42 Merchant St., Honolulu.

WENNER & CO.
Manufacturing Jewellers,
NO. 63 FORT STREET.
Constantly on hand a large assortment of every description of Jewelry, Watches Gold and Silver Plated Ware, &c.
908 1y

Thomas Lindsay,
Manufacturing Jeweler & Watchmaker
Kukui Jewelry a Specialty.
King Street, Honolulu, H. I.
Next door to the Hawaiian Tramway Company's Office.
Particular attention paid to all kinds of repairs.
jan-19-89

Hustace & Robertson,
DRAYMEN.
All orders for Carriage promptly attended to. Particular attention paid to the
Storing & Shipping of goods in transit to the other Islands.
Also, Black and White Sand in quantities to suit at lowest prices.
Office, next door to Jas. F. Morgan's auction room.
992 1y Mutual Telephone No. 19.

J. Hopp & Co.,
74 King St. Importers of
Rattan & Reed Furniture.
Pianos & Furniture Moved with Care.
Matting and Carpets Laid.
CORNICE POLES.
Fine Upholstering & Bedding A Specialty.
CHAIRS TO RENT.
apr 10-89

P. O. Box 351. Bell Tele. 271.

Hawaiian Business Agency

Corner Fort & Merchant Streets, Honolulu, H. I.
COMMISSION MERCHANTS,
GENERAL AGENTS.
Accountants & Collectors
FOR THE—
Hawaiian Bell Telephone Co.
Manager of Advertising Department
FOR THE—
"Nupepa Kuokoa."

DEPARTMENTS of BUSINESS:
Collections will receive special attention and returns promptly made.
Real Estate bought, sold and leased.
Taxes Paid and property safely insured.
Houses, Cottages, Rooms and Offices, leased and rented, and rents collected.
Fire and Life Insurance effected in first class Insurance Companies.
Conveyancing a Specialty—Records searched and correct Abstracts of Title furnished.
Legal Documents and Papers of every description carefully drawn and hand some engraved.
Copying and Translating in all languages in general use in this Kingdom.
Custom House Business transacted with accuracy and dispatch.
Loans negotiated at favorable rates.
Gold, Silver and Certificates bought and sold.
Advertisements and Subscriptions solicited for publishers.
Any Article purchased or sold on favorable terms.
Inter-Island Orders will receive particular attention.
To Let, Furnished and Unfurnished Cottages in desirable localities at reasonable rentals.
Several Valuable Properties in and around the city now for sale and lease on easy terms.
All business entrusted to our care will receive prompt and faithful attention at moderate charges.
Feb-4-89

Baldwin Locomotives
The undersigned having been appointed agents for the Hawaiian Islands
For the Celebrated
Baldwin Locomotives
From the works of
Barnham, Parry, Williams & Co.,
Philadelphia, Penn.
Are now prepared to give estimates and receive orders for these engines, of any size and style.
The Baldwin Locomotive Works are now manufacturing a style of Locomotive particularly adapted
For Plantation Purposes,
A number of which have recently been received at these Islands, and we will have pleasure in furnishing plantation agents and managers with particulars of same.
The superiority of these Locomotives over all of her makes is not only known here but is acknowledged throughout the United States.
Wm. G. IRWIN & Co.,
Agents for Hawaiian Islands,
462 d-124 w-ly
HAWAIIAN COMMERCIAL SALESROOMS!
Cor. Queen & Nuanuu Sts.
Goods of all descriptions sold on commission.
Mutual Telephone 631. feb-8-89
A. H. RASEMANN,
Book-binder, Paper-ruler & Blank-book Manufacturer.
No. — Merchant Street, Upstairs.
oct-1-88-1y
G. MULLER & CO.,
PRACTICAL GUN & LOCKSMITHS
Bethel Street, "Damon's Block,"
Corner Store.
Surgical & Musical Instruments neatly repaired at reasonable rates. Sewing Machines and repairing of all kinds a specialty. All kinds of Safes & Seals repaired. Household Sewing Machines for sale.
dec-14-89
O LUSO HAWAIIANO.
All persons who want to communicate with the Portuguese, either for business, or for procuring workmen, servants or any other helps, will find it the most profitable way to advertise in the *Luso Hawaiian*, the new organ of the Portuguese colony, which is published on Hotel Street, and only charges reasonable rates for advertisements.

Latest Novelties! Latest Novelties!

AT
N. S. Sachs, 104 Fort St., Honolulu.

Blouse Waists, Blouse Waists,
Cool and comfortable; all sizes.
KID GLOVES,
Unfused Kid Gloves in tan and evening shades. 5-Button Kid Gloves in all colors. Black 6-Button Kid Gloves. Black & Colored Driving Gloves.
Cashmere Shawls & Scarf Shawls!
In cream and all colors.
Surrah Sashes & Sash Ribbons,
In all widths and colors.
Lace Flouncings, Lace Flouncings,
Irish Guipure Lace Flouncings, Oriental & Valenciennes, in white, cream and cerise; Black Lace Flouncings in Spanish Guipure & Chantilly, very reasonable.
Lace Edgeings, Lace Edgeings,
Immense assortment; all the newest designs. Eitel & Vandyke Points, in white and cream.
Embroidery Flouncings,
Hemmed-stitch Flouncings, latest designs and elegant work.
Embroidered BOX SHIRTS,
New designs in Worsted & Wash Material, all colors.
Infant's Complete Outfits in Boxes

AT THE
POPULAR - MILLINERY - HOUSE.
WAIALAE BREEDING RANCH
Pedigrees of All Horses Kept
BREEDING DEPARTMENT.
The following Fine Animals will stand for service at the ranch, Waialae:
Well-bred Stallion
"MARIN,"
Norman Stallion
"CAPTAIN GROWL,"
Thoroughbred Stallion
"MIDNIGHT,"
Two Native Stallions
"PILIAOAO" & "FRANK,"
A Well-bred
"KENTUCKY JACK."
SALE DEPARTMENT.
FOR SALE:
Stallions of various breeds,
Mares with or without foal,
Horses for any purpose.
BREAKING DEPARTMENT.
A Skilful Breaker and Trainer is employed on the ranch.
Satisfaction is guaranteed in breaking and training horses.
400-130 1/2
PAUL R. ISENBERG.

H. E. McINTYRE & BRO.,

IMPORTERS AND DEALERS IN
Groceries, Provisions and Feed,
EAST CORNER FORT AND KING STREETS.

New Goods received by every Packet from the Eastern States and Europe, Fresh California Produce by every Steamer. All orders faithfully attended to, and Goods delivered to any part of the city free of charge. Island orders solicited. Satisfaction guaranteed. Post Office Box 145, Telephone No. 99. [nov-4-85]
Chas. Hustace, King Street,
HAS JUST RECEIVED per "AUSTRALIA,"
Kits Alaska Sea Trout, Kits Mackerel, Kits Salmon Bellies, Kits Tongues and Sounds, Cases Vienna Sausage, Ham Sausage, Salmon in 1 and 2 lb. tins, Ham, Bacon, Codfish, Tins Soused Mackerel, Billed Mackerel in Tomato Sauce, Top O'Can Brand Butter, Baked Chicken and Turkey, Twin Brothers' Yeast Cakes,
Aunt Abbey's Rolled Oats!
Cerealine Flakes, German, Breakfast Gem, White Oats, Highland Rolled Oats, Dried Apricots, Dried Peaches, Prunes, Table Fruits, Dates, Figs, Ridge's Food, Gelatine, Sardines, Wheat, Oats, Bran, Potatoes, Onions, and a General Assortment of Groceries at Popular prices.
Leave your orders, or ring up No. 119.
Telephone 240. P. O. Box 297.

LEWIS & CO., 111 Fort Street,

HONOLULU, H. I.,
IMPORTERS, WHOLESALE & RETAIL DEALERS IN GROCERIES & PROVISIONS.
ON ICE
By each steamer of the O. S. S. Co. from California
Fresh Cala. Roll Butter, Frozen Oysters & Fresh Cala. Fruits,
Fish, Game, Vegetables, Etc., Etc.
A complete line of Crosse & Blackwell's & J. T. Morton's Canned & Bottled Goods
Always on hand. Also, just received a fresh line of
German Pates & Potted Meats & Bottled Preserved Fruits,
Lewis & Co.'s Maltose Brand Sugar Cured Ham & Bacon,
New Breakfast Cereals, Cream Oat Flakes & Cream Wheat Flakes,
Sicily Lemons & Cala. Riverside Oranges,
Oregon Barabank Potatoes, Etc., Etc., Etc.
ap-16] Satisfaction Guaranteed. [87

BEAVER SALOON

The Best Lunch in Town,
Tea and Coffee at All Hours
The Finest Brand of
Cigars, Tobacco

ALWAYS ON HAND.
H. J. NOLTE, Proprietor.

Meat Company

81 KING STREET,
G. J. WALLER, - - Manager
Wholesale & Retail Butchers
-AND-
NAVY CONTRACTORS.
117 1/2 y

ENTERPRISE

PLANING MILL,
Alakea, near Queen St.
Telephone No. 55.

WALKER & REDWARD,
Contractors & Builders.
Brick, Stone and Wooden Buildings; estimates given. Jobbing promptly attended to. 76 King Street. Bell Telephone No. 2. P. O. Box, 423. ap-5-ly

GEORGE LUCAS,

Contractor
and Builder.
Honolulu Steam Planing Mills, Kapia made, Honolulu.
Manufactures all kinds of Mouldings, Brackets, Window Frames, Blinds, Sashes, Doors, and all kinds of Wood-work finish. Turning, Scroll and Band Sawing. All kinds of Sawing and Planing, Mortising and Tenoning.
Orders promptly attended to and work guaranteed. Orders from the other Islands solicited.

WRIGHT BROS.,

THOMAS & HENRY,
Fort Street, next Lucas' Mill,
Carriage Builders,
Ship's Blacksmithing, Drays, Carts & Wagon Building as specialty.
Every description of work in the above lines performed in a first-class manner and executed at short notice.
ALL WORK GUARANTEED.
Orders from the other Islands solicited. Will be pleased to see all our old customers as well as new ones.
Mutual Telephone No. 575.
apr-19-89

W. W. Wright & Son,

79 & 81 King St. Bell Tele. No. 381.
(The Rose Premises)
All orders for wheel vehicles of every description filled with promptness. First class mechanics employed.
Fine Carriage Work a Specialty
TRAM CARS, OMBIBUSES,
Plantation Wagons, Mule & Ox Carts,
Made to order, altered or repaired.
Carriage Painting, Trimming, ETC., ETC., ETC.
Our HORSE SHOEING Department is under the management of R. Cayford, who will collect and receipts all bills due that branch of our business.
(Signed):
oct-15-8m W. W. WRIGHT & SON.
VOLCANO STABLES
Waianuenu Street.
Carriages at 1 Minute's Notice.
Also, Saddle Horses,
Carriages, Buggies, Brakes or Carts,
DAY OF NIGHT.
WILSON BROTHERS,
Proprietors, Hilo, Hawaii.
Orders received by Telephone mh-3-90-1y
VETERINARY.
A. R. ROWAT, Veterinary Surgeon, office and pharmacy at Hawaiian Hotel Stables, corner Hotel and Richard streets. Scientific treatment in all diseases of domestic animals. Orders for plantation and ranch stock promptly attended to. Mutual Telephone 351, P. O. Box 329. mh-18-89

Prussian National Insurance Com'y

ESTABLISHED 1845.
Capital, 9,000,000 Reichsmarks
THE undersigned, agent of the above Company for the Hawaiian Islands, is prepared to accept risks, against fire, on Buildings, Furniture, Merchandise, Produce, Sugar Mills, Etc., on the most favorable terms.
Losses Promptly Adjusted and Payable in Honolulu.
1y-87-1y C. BOLTE.

Union, Fire & Marine Insurance Co., L'd,
OF NEW ZEALAND.
Capital, \$10,000,000
Fire risks taken on Dwellings, Stores, Storehouses and Contents. Also, Sugar and Rice Mills, Machinery, Etc., Etc.
Marine Insurance
On Hulls, Cargoes and Freight. Loss paid here.
J. S. WALKER,
Agent for Hawaiian Islands.
Jan-6-80

CASTLE & COOKE,

Life, Fire & Marine Insurance Agents!
AGENTS FOR:
New England Mutual Life Ins. Co., OF BOSTON.
Etna Fire Ins. Co. of Hartford.
UNION Insurance Company, OF SAN FRANCISCO, CALIFORNIA. Jan-3-80

NEW YORK Life Insurance COMPANY.

Assets, : : \$95,000,000.00
"Facts are Stubborn Things."
At every age, on every premium table, and in every year, the ACTUAL RESULTS of Tontine Policies of the New York Life Insurance Co. have been LARGER than those OF ANY OTHER COMPANY issuing similar policies.
For particulars apply to
C. O. BERGER,
Gen'l Agent Hawaiian Islands.
283 1/2

FIRE, LIFE, AND MARINE INSURANCE.

Hartford Fire Insurance Co. Assets, \$5,298,000
Commercial Insurance Co. (Fire and Marine) Assets, \$450,000
Anglo-Nevada Assurance Corporation (Fire and Marine) Capital, paid up, \$2,000,000
South British Fire and Marine Ins. Co. Capital, \$10,000,000
New York Life Insurance Co. Assets, \$95,000,000

C. O. BERGER

HONOLULU.
General Agent, Haw'n Islands.
1653 1y

CASTLE & COOKE,

IMPORTERS,
Hardware, Shipping
-AND-
Commission Merchants.
-DEALERS IN-
General Merchandise!
Plantation Agents,
Life, Fire & Marine Insurance Agents.
Jan-3] HONOLULU, H. I. [1890

BY AUTHORITY.



Board of Health.

Honolulu, April 24, 1890.

Sealed tenders will be received at this office until WEDNESDAY, May 14th, at 12 o'clock noon, for the delivery on the beach at Kalaupapa or Kalaupapa, or at the Loper Settlement, Molokai, in good order and condition, an average of ninety (90) head of fat beef cattle per month for the use of the Board of Health, for six (6) months from the awarding of the contract.

The tender should be for the price per pound dressed. The hides and tallow to be the property of the Board.

The Board of Health does not bind itself to accept the lowest or any bid. GEO. C. POTTER, Secretary.

THE

Daily Bulletin

Pledged to neither Sect nor Party, But established for the benefit of all.

TUESDAY, APRIL 29, 1890.

The mongoose is becoming quite numerous in Honolulu. The little creature is the enemy of rats, and also of chickens, ducks, etc. Whether the good effected by the destruction of rats or the evil to poultry is, the question. The chances are that the mongoose will soon be regarded as more of a nuisance than a benefit.

It is understood that the Legislature will be asked to appropriate funds for defraying the cost of taking a census of the Kingdom. No reasonable objection can stand in the way of an appropriation for such purpose. It is a good many years since a count of our population was made, and the registration of births and deaths in the country districts is so imperfect that no accurate reckoning can be made on that basis. In taking a census it is well that it shall be done carefully and accurately, and the appropriation should be sufficiently large to secure good work.

CARRYING FIRE-ARMS.

A very interesting return has lately been issued by the British Foreign Office, from various Legations abroad, on a question which is constantly cropping up in England—and never more frequently than within the last few years—namely, the desirability of restricting the carrying of fire-arms, especially revolvers, by private persons. Magistrates and Judges are constantly insisting upon the necessity of instituting a system of licenses to prevent men from swaggering about the streets with fire-arms in their possession. The subject was lately brought before the House of Commons, and Lord Salisbury undertook to ascertain what the laws prevailing in other countries were upon the subject. In Austria-Hungary the matter appears to be left largely to the local authorities, and in most cases a license is necessary even for those who, from their rank or occupation, are entitled to bear arms; and even by holders of a license arms cannot be brought into public meetings or assemblages of the people. In Bulgaria the licenses are only granted upon the recommendation of two house-holders. In Bavaria police certificates are requisite, and the same is the case in Belgium, where the licenses are issued under very stringent regulations. In Denmark there is no legislation on the subject, and in Baden every man can carry fire-arms unless expressly prohibited by the authorities. There are also prohibitive regulations in France; and in Germany, generally, it is an offence punishable by a police court to carry arms except in accordance with regulations. In Montenegro every adult male is a soldier and goes armed to the teeth. In Holland a new law has been passed prohibiting the carrying of fire-arms in public places but not elsewhere. There are no regulations in Norway or Sweden, but there is a municipal rule in Stockholm forbidding the bringing of fire-arms into churches. Portugal has a system of licenses. In Roumania it is illegal for a person to go armed in the streets, and in Russia to carry weapons of any description in public places is an offence which is heavily punished. In most of the other states there are regulations of one kind or another on the subject. In Great Britain alone a man may carry as many fire-arms as he likes, whenever and wherever he pleases.

Admiral Albini, of the Italian navy, says that the man-of-war of the future will have double screws and a helm at each end, so that it can turn around without losing any time. Its sides, he says, will be unarmored.

WHAT A SETOFF MUST BE.

Decision in G. W. Macfarlane & Co. vs. J. S. McCandless.

Chief Justice Judd has given a decision in the case of G. W. Macfarlane & Co. vs. J. S. McCandless, on motion of defendant to open default granted against him for not answering in November last. After reciting matters in relation to the default the Court concludes: "I find that the plaintiffs' claim is for goods sold and delivered, certain iron piping. The defendant's counter claim or set off is for the use of a certain artesian well-boring rig. I think under our decisions this is not a matter of set off, and would not be received as such if the defendant had answered."

"The offset must be of the same kind and denomination and existing in the same right," to which I can give no other meaning than that the offset must arise in some way from the original transaction between the parties. The use of the well-boring apparatus is an independent matter and ought to be the subject of an independent suit. I therefore affirm the judgment."

C. L. Carter and P. Neumann for plaintiffs; V. V. Ashford for defendant.

AN IMPERIAL LABOR CHAMPION.

Germany's failure to invite Russia to the International Labor Conference to be held in Berlin, avoids the awkwardness which would arise from Russia's probable refusal. France would, if Russia refused, be likely to decline also. As it is, France is to be represented by Senators Jules Simon and Tolain; M. Bardeau, a member of the Chamber of Deputies; M. Linder, an inspector of mines, and M. Delhayre, a mechanic. According to the programme now made public the main questions affecting wage earners in European countries will be discussed. These will include the consideration of Sunday labor, the regulation of work for women and children and information regarding the conditions under which labor is performed. The Emperor William used some strong words recently in his speech at Brandenburg in which he alluded to his own sense of responsibility to God. One of his utterances was as follows: "I mean with all my strength so to trade with my talent that I will be enabled to add another thereto. Those who help me I shall heartily welcome; those who oppose me I dash to pieces." The words lose a shade of their despotic character when we realize that they were used with regard to seeing legislation for the relief of overtaxed working men. Apprehension seems to be felt by the Germans in this country on account of measures now before Congress having regard to the restriction of immigration to the United States and German Immigration Societies in a number of States have elected delegates to a National Convention which it is proposed to hold shortly at Washington for the protection of the interests of German immigrants which are believed to be in jeopardy by bills before the House. St. Louis, New York and Milwaukee are to have specially strong delegations. On both sides of the sea the interests of the sons of the Fatherland are being guarded and the seventy-fifth birthday of Otto von Bismarck will on the first day of April be honored by our German-American citizens here beneath the stars and stripes as well as across the seas. More and more the different nations are becoming one family, with interests blended whether at home or abroad. — J. N. Y. H. Christian Weekly.

Miss E. M. Merrick, a London artist who last year went to Cairo to paint the picture of the Khedive, has now received an order for a portrait of Henry M. Stanley, which the explorer is to present to the Royal Geographical Society. The Isthmus of Corinth Canal Company has been wound up by the order of the Civil Tribunal at Paris, it having been found that three times the amount of capital subscribed would be necessary to complete the undertaking. The collapse of the Panama Company has undoubtedly prevented the earnings of the French peasantry from being sunk in any more such roseate-lined schemes.

FOR SALE

ENGLISH Mastiff Pup, female, 2 months. W. KELTING, At H. Backford & Co. 541 W.

NOTICE

CHIN CHAP, lately doing a dry goods and Chinese provision business with others, at Koloa, Kauai, under the firm name of Nee Shun Co., has sold out his interest in said business to Ching Yee, who assumes all liabilities and collects all bills of said Nee Shun Co. 541 W.

NOTICE OF REMOVAL

A. L. SMITH having removed to the New Brick Store, on Fort street, next to Mrs. Luck's, the store will be closed from April 30th to May 5th, in order to rearrange the stock. Due notice will be given in Saturday's paper of the opening day. 541 W.

ART CLASSES!

MR. BARNFIELD will resume classes on TUESDAY, May 6th, Drawing and Painting in Oils and Water Colors, Light & Shade, Still Life and Figure Painting. Studio: Spreckels' Block, Fort street. 540 W.

Auction Sales by James F. Morgan.

EXECUTOR'S SALE OF FURNITURE!

By order of CECIL BROWN, Esq., Executor of the Estate of Philip Milton, deceased, I will sell at Public Auction, of the late Milton Residence, King street, on WEDNESDAY, April 30, AT 10 O'CLOCK A. M.

The Entire Household Furniture

Comprising—

Upholstered PARLOR SET,

Fancy Chairs, Chandeliers, Large Dressing Mirror & Shelf.

Marble-top CENTER TABLE,

Black Walnut Bedroom Set, Large & Small Rugs, Toilet Sets,

B. W. Wardrobes,

Hair & Spring Mattresses, Fine Rattan Wardrobes,

B. W. Extension Dining Table,

Silver Ware, Crockery, Range & Utensils, Etc.,

Express Wagon

1 Open Buggy, 1 New Brake, Etc., Etc., Etc.

JAS. F. MORGAN, Auctioneer.

543 W.

AUCTION SALE

Household Furniture,

FERNS & PLANTS.

On THURSDAY, May 1st, AT 10 O'CLOCK A. M.

At the residence of R. L. LILLIE, Esq., Luauilo street, I will sell at Public Auction,

Household Furniture

Comprising—

Upholstered Bed Lounge,

Pictures, Whatnots,

Combination Secretary & Bed,

Veranda Chairs, Hanging Lamps,

B. W. Bedroom Set,

Ash Bedroom Set,

B. W. Extension Dining Table,

Also, the large and varied collection of

Horns & Hot House Plants,

Comprising the finest assortment ever offered for sale.

Provision open for inspection on Wednesday, April 30th, from 10 o'clock A. M. to 2 o'clock P. M.

JAS. F. MORGAN, Auctioneer.

543 W.

Administrator's Sale of SHARES!

By order of Cecil Brown, Esq., Administrator of the Estate of E. Preston, deceased, I will sell at Public Auction, at my Salesroom, Queen street, on MONDAY, May 5, 1890, AT 12 O'CLOCK NOON.

100 Shares of the Capital Stock of the Hawaiian Investment Co.

Par Value \$25 Each.

1 Share of Kapiolani Park Association.

And at same time I will sell

\$5,000 Government 6 Per Cent. Bonds.

25 Shares of Inter-Island Steam Navigation Co.'s Stock.

JAS. F. MORGAN, Auctioneer.

540 W.

LANDLORD'S SALE OF Goods & Chattels

Distrainted for the Non-payment of Rent.

I am instructed by James R. Holt, Jr., to sell at Public Auction

On MONDAY, May 12th, AT 10 O'CLOCK A. M.

Of said day, at my Salesroom, on Queen street, in the City of Honolulu, the following described goods and Chattels of Paok Lung, a late tenant of said James R. Holt, Jr., in said City of Honolulu, distrained for arrears of rent, and having been held the statutory length of time by the said James R. Holt, Jr., viz:

Chinese & Japanese Crockery,

And Other Wares, Curios and Other Goods, Chattels and Effects of said Paok Lung, taken from his store in "Holt's Block," Nuuanu street, in said City of Honolulu.

JAS. F. MORGAN, Auctioneer.

540 W.

FOR SALE

By order of Cecil Brown, Esq., Administrator of the Estate of E. Preston, deceased, I will sell at Public Auction, at my Salesroom, Queen street, on MONDAY, May 5, 1890, AT 12 O'CLOCK NOON.

100 Shares of the Capital Stock of the Hawaiian Investment Co.

Par Value \$25 Each.

1 Share of Kapiolani Park Association.

And at same time I will sell

\$5,000 Government 6 Per Cent. Bonds.

25 Shares of Inter-Island Steam Navigation Co.'s Stock.

JAS. F. MORGAN, Auctioneer.

540 W.

WANTED

A COTTAGE to let near town with 4 rooms, besides cooking and wash houses attached. Address "C. H. T." care BULLETIN. 534 W.

WANTED

A COTTAGE convenient to street cars. Would like quiet place near Hotel. Moderate rent desired. Address "C. C." BULLETIN Office. 509 W.

WANTED

TO rent for 1 month a Large Room or Hall, either ground floor or upstairs, must be centrally situated. 495 W.

Real Estate For Sale.

TWO Houses and Lots on Robello Lane, Palama. Convenient to steam and tram cars. Very healthy locality. Lot on King street, near Hamauku's Lane. For particulars apply to JOHN F. BOWLER, 460 W. Or Chas. T. Gulick.

WANTED

A COTTAGE to let near town with 4 rooms, besides cooking and wash houses attached. Address "C. H. T." care BULLETIN. 534 W.

WANTED

A COTTAGE convenient to street cars. Would like quiet place near Hotel. Moderate rent desired. Address "C. C." BULLETIN Office. 509 W.

WANTED

TO rent for 1 month a Large Room or Hall, either ground floor or upstairs, must be centrally situated. 495 W.

Real Estate For Sale.

TWO Houses and Lots on Robello Lane, Palama. Convenient to steam and tram cars. Very healthy locality. Lot on King street, near Hamauku's Lane. For particulars apply to JOHN F. BOWLER, 460 W. Or Chas. T. Gulick.

WANTED

A COTTAGE to let near town with 4 rooms, besides cooking and wash houses attached. Address "C. H. T." care BULLETIN. 534 W.

WANTED

A COTTAGE convenient to street cars. Would like quiet place near Hotel. Moderate rent desired. Address "C. C." BULLETIN Office. 509 W.

WANTED

TO rent for 1 month a Large Room or Hall, either ground floor or upstairs, must be centrally situated. 495 W.

Real Estate For Sale.

TWO Houses and Lots on Robello Lane, Palama. Convenient to steam and tram cars. Very healthy locality. Lot on King street, near Hamauku's Lane. For particulars apply to JOHN F. BOWLER, 460 W. Or Chas. T. Gulick.

WANTED

A COTTAGE to let near town with 4 rooms, besides cooking and wash houses attached. Address "C. H. T." care BULLETIN. 534 W.

WANTED

A COTTAGE convenient to street cars. Would like quiet place near Hotel. Moderate rent desired. Address "C. C." BULLETIN Office. 509 W.

WANTED

TO rent for 1 month a Large Room or Hall, either ground floor or upstairs, must be centrally situated. 495 W.

Real Estate For Sale.

TWO Houses and Lots on Robello Lane, Palama. Convenient to steam and tram cars. Very healthy locality. Lot on King street, near Hamauku's Lane. For particulars apply to JOHN F. BOWLER, 460 W. Or Chas. T. Gulick.



Unsurpassed! Most Delicious! And Finely Flavored WEDDING CAKES!

Ornamented in Every Style.

Having a reputation of 27 years in Honolulu and being his own workman, Mr. Horn can sell

Cheaper than at any other place in the city.

RICH and PURE ICE CREAM!

At 50 Cents a Gallon.

Made from the Woodlawn Celebrated Cream.

F. HORN, Proprietor Pioneer Steam Candy Factory & Bakery. 545 W.

CHOICE BEEF CATTLE!

At Kahi-Kahi, Maui, there will be sold at Public Auction,

On TUESDAY, May 20th, 100 HEAD

COWS, HEIFERS and CALVES

The Cattle can be seen at the Pen of Kahi-Kahi anytime before the sale. 534 W. J. C. FLORES & CO.

TAI WO CHAN,

Manufacturer of Ladies' and Gentlemen's French Kid & Calf Skin Shoes

MADE TO ORDER.

Pegged or Sewed; also, Saddles, 38 Nuuanu St., P. O. Box 201, apr 1 5:30-1y

Sugar Machinery For Sale

1 Putnam Engine 15 H.P., 1 Three Roller Mill,

1 5 feet Vacuum Pan,

With 20 Inch Belt & Fittings, complete.

1 12x18x24x18 Combined Vacuum Pump,

1 12x18x24x18 Combined Vacuum Pumps—Blakes.

All in good order and condition, and ready for delivery at the end of the present grinding season. May be inspected at Hamauku Mill, Paaloa, Hawaii. Apply to

Thos H Davis & Co. 545 W.

\$10 REWARD.

THE above reward will be paid to any party giving evidence which will lead to the conviction of the person who threw a stone or stones at one of the black swans, belonging to the Kapiolani Park Association, on Sunday, the 20th instant.

W. M. GIFFARD, Secretary K. P. A.

FOR SALE

FIREWOOD for sale at Hawaiian Commercial Sales rms, corner of Queen and Nuuanu streets. 483 W.

SALT FOR SALE.

I HAVE received a few hundred bags of Salt, of the very best quality, each bag weighing 125 pounds. I will sell at very lowest price at \$1 each; special reduction by the ton. Order from other Islands will be promptly attended to, with satisfaction guaranteed. Address all orders to

CRAS I HIRUM, 519 2nd, Honolulu, Honolulu O.H.

FOR LEASE or PURCHASE

On Easy Terms.

THE Residence of R. L. Lillie on Luauilo street, containing Double Parlor, Large Dining Room, 4 Bedrooms, Dressing and Bathrooms, Kitchen and 2 Pantries, Detached Servant's House, Stable, Coach House and Chicken Yard. The Grounds are 165 feet front and about 325 feet deep and are all laid out with Palms, Roses and Choice Plants. Will be vacant on the 8th May. The Ferry and Piers to be removed unless agreed on. 527 W.

WANTED

A COTTAGE to let near town with 4 rooms, besides cooking and wash houses attached. Address "C. H. T." care BULLETIN. 534 W.

WANTED

A COTTAGE convenient to street cars. Would like quiet place near Hotel. Moderate rent desired. Address "C. C." BULLETIN Office. 509 W.

WANTED

TO rent for 1 month a Large Room or Hall, either ground floor or upstairs, must be centrally situated. 495 W.

Real Estate For Sale.

TWO Houses and Lots on Robello Lane, Palama. Convenient to steam and tram cars. Very healthy locality. Lot on King street, near Hamauku's Lane. For particulars apply to JOHN F. BOWLER, 460 W. Or Chas. T. Gulick.

THE MUTUAL LIFE INSURANCE CO., OF NEW YORK

Is issuing a new form of insurance which provides, in the event of death, for a return of all premiums paid in addition to the amount of the policy, or should the insured survive a given number of years, the Company will return all the premiums paid with interest; or, instead of accepting the policy and profits in cash the legal holder may, WITHOUT MEDICAL EXAMINATION and WITHOUT FURTHER PAYMENT OF PREMIUMS, take in lieu thereof the amount of policy and profits in FULLY PAID UP insurance, participating annually in dividends. Remember, this contract is issued by the oldest Life Insurance Company in the United States, and the Largest Financial Institution in the World, its assets exceeding One Hundred and Thirty-Six Millions of Dollars.

For full particulars call on or address S. B. ROSE, General Agent for the Hawaiian Islands. Dec-24-89

LOVE'S BAKERY and COFFEE SALOON, NUUANU STREET.

ALWAYS ON HAND AND TO ORDER

Fresh Cakes, Pies, Buns, Rusks, Doughnuts, Picnic Rolls,

Milk Bread, Graham Bread, Rye Bread, French Bread, Family Bread, Twist Bread, Soda Crackers, Butter Crackers, Boston Crackers, Water Crackers, Graham Crackers, Shoofly Crackers.

Medium and Saloon Bread, Jumbles, Ginger Snaps, Coffee Cakes, Etc., Etc.

And will be DELIVERED FREE of CHARGE to any part of the city.

BILL OF FARE: Coffee, Tea, Chocolate & Milk, Spiced Pig's Feet, Cold Ham, Spiced Tongue, Spiced Beef, Salads, Etc.

FINE HAVANA, MANILLA AND AMERICAN CIGARS!

A LARGE ASSORTMENT OF Pipe & Cigarette Tobacco, Pipes, Cigar & Cigarette Holders, Cold Drinks, Etc.

Open from 3:30 A. M. until 9:30 P. M. Saturday night, open all night. Bell Telephone 282. Mutual Telephone 241. Post Office Box 178. 487 6m

TAHITI LEMONADE WORKS COMPANY.

D. T. BAILEY, Manager. MANUFACTURERS OF

TAHITI: LEMONADE, LEMON, : CREAM :and: PLAIN : SODA,

Sole Proprietors of BAILEY'S SARSAPARILLA & IRON WATER, Ginger Ale, Hop Ale, Grenadine, Raspberryade, Sarsaparilla, Mineral Waters, Etc.

TELEPHONE 297.

All communications and orders should be addressed to BENSON, SMITH & CO., Agents.

Gate City Stone Filter!



These Filters are easily cleaned, and NEVER become CRACKED or CRAZED by change of temperature of the water. The Filtering Medium is a NATURAL STONE, mined from the earth. It is unlike any other stone. It does Not Absorb and Become Foul! IMPURITIES never PENETRATE it, but lie on the surface, and internally the stone remains as pure and white after years of use as when taken from the mine. The Gate City Stone Filter is a perfect success. It is the only real filter I have ever seen. I would not be without one for any consideration. It converts our lake water into the best drinking water in the world. HENRY M. LYMAN, M. D., 533 West Adams St., Chicago.

For Sale by HAWAIIAN HARDWARE Co., Opposite Spreckels & Co's Bank, 499 W. Fort street, Honolulu.

Pacific Hardware Co., L'd, FORT STREET.

ARRIVAL OF THE BARK "J. D. BREWER." FULL LINES AGRICULTURAL IMPLEMENTS, Plantation Supplies and General Merchandise THE OLD ESTABLISHED FAVORITE

Eddy Refrigerators & Ice Chests. A New Line of Glassware Just Received. Reliable Goods at Reasonable Prices. PACIFIC HARDWARE CO., (L'd), Fort & Merchant Sts. jan-6-90

"TEMPLE OF FASHION" CORNER HOTEL & FORT STREETS.

New Goods. New Goods.

Full Lines of Lawns!

Full Lines of Batiste!

Full Lines of Persian Mulls!

Daily Bulletin

TUESDAY, APRIL 29, 1890.

OAHU RAILWAY & LAND COMPANY'S

TIME TABLE: REGULAR TRAINS. Leave Honolulu, Arrive Honolulu, etc.

SUNDAY TRAINS. Leave Honolulu, Arrive Honolulu, etc.

DEPARTURES. April 29. Anokine W H Dimond, Drew, for San Francisco at 1 p m.

VESSLS LEAVING TO-MORROW. Am bk John Worster, Groth, for Port Townsend.

FOREIGN VESSELS IN PORT. H M S Champion, St Clair, from Hawaii. U S S Nipole, McCurley, from Samoa.

PASSENGERS. For Hawaii per star Hawaii, April 29 - C R Wright. For San Francisco, per bkine W H Dimond, April 29 - S Hogan, and N Karm.

SHIPPING NOTES. The barkentine W H Dimond sailed this afternoon for San Francisco with 11,180 bags sugar, 10,215 bags of which were shipped by Messrs W G Irwin & Co.

LITTLE ANNIE ROONEY. WRITTEN AND COMPOSED BY MICHAEL NOLAN. A winning way, a pleasant smile, Dressed so neat, but quite in style.

CHORUS. She's my sweetheart, I'm her beau, She's my Annie, I'm her Joe, Soon we'll marry, never to part.

THE official organ of Archbishop Fabre at Montreal declares there is no truth in the report that Leo XIII. is nearing his end, and that he had named the one he would like to succeed him.

LOCAL & GENERAL NEWS.

HANDICRAFT for April is out. AN English mastiff pup is offered for sale.

CHIN Chat announces a transfer of his business at Koloa.

SEE notice of removal of A. L. Smith to his handsome new store.

THE Planters' Monthly for April, with valuable contents, is received.

THE Pacific Hardware Co. will hold its quarterly annual meeting at 10 o'clock to-morrow.

A festive party with lanterns and "dimly burning" was held on top of Pinetomb last night.

A HANDSOME sample of wedding cake is hereby acknowledged, from Mr. and Mrs. J. R. Wilson of Hilo.

MEMBERS of First Division of Lihokalani Educational Society will find notice of annual meeting elsewhere.

MR. Washel went to Kahuku, Oahu, a couple of days ago, to select a site for a general merchandise store for Theo. H. Davies & Co.

THE minstrel troupe of H. B. M. S. Champion will give an entertainment at the Opera House the evening of Queen Victoria's birthday.

Wipow Bodott was repeated at the Opera House by the Bijou Comedy Company last night, to a slim house.

THE Bijou Comedy Company will give the world-famed play, "Uncle Tom's Cabin," with new scenery and appointments, Thursday evening.

THE two managers' residences recently completed at the Kihuku sugar plantation are said to be about the finest plantation buildings on the islands.

THE Government is taking measures for the more effectual safe keeping of valuable documents in different departments.

A MOSQUITO was caught in a Tinker's Little Giant trap this morning, on the premises of the Pacific Hardware Company.

THE Hawaiian census will likely be taken this year, after action by the Legislature.

THE BULLETIN WEEKLY SUMMARY issued to-day contains a great variety of reports of local events.

THE contents of the Government Museum are to be transferred to the Bishop Museum at Kamehameha Schools.

EVENTS THIS EVENING. Drill Co. B Honolulu Rifles, at 7:30.

EVENTS TO-MORROW. Meeting Pacific Hardware Co., 10 a. m.

SUPREME COURT. Macy vs. Castle continues from yesterday at the Supreme Court to-day.

POLICE COURT. Aukai and Lakana, who made a disturbance in the Cosmopolitan Saloon yesterday, were each fined \$15.

Oak View, near Washington City, the former residence of ex-President Cleveland, which cost \$25,000 five years ago, contains about 30 acres of land.

The Washington branch of the Federation of Labor, after discussing Senator Stanford's resolution providing for loans to farmers by the Government at a very low rate of interest, unanimously adopted a resolution approving Senator Stanford's proposition.

FASHIONABLE WEDDING.

Marriage of Mr. Friedrich Wilhelm Meier and Miss Constance M. Mist.

St. Andrew's Cathedral was crowded with a fashionable audience at one o'clock to-day, when Miss Constance M. Mist, daughter of Capt. H. W. Mist, Secretary of the Foreign Office, was married to Mr. Friedrich Wilhelm Meier.

The bride and groom, Mr. and Mrs. Friedrich Wilhelm Meier, of the firm of Meier & Kruse, proprietors of the Kekaha plantation, Kaula.

A festive party with lanterns and "dimly burning" was held on top of Pinetomb last night.

A HANDSOME sample of wedding cake is hereby acknowledged, from Mr. and Mrs. J. R. Wilson of Hilo.

MEMBERS of First Division of Lihokalani Educational Society will find notice of annual meeting elsewhere.

MR. Washel went to Kahuku, Oahu, a couple of days ago, to select a site for a general merchandise store for Theo. H. Davies & Co.

THE minstrel troupe of H. B. M. S. Champion will give an entertainment at the Opera House the evening of Queen Victoria's birthday.

Wipow Bodott was repeated at the Opera House by the Bijou Comedy Company last night, to a slim house.

THE Bijou Comedy Company will give the world-famed play, "Uncle Tom's Cabin," with new scenery and appointments, Thursday evening.

THE two managers' residences recently completed at the Kihuku sugar plantation are said to be about the finest plantation buildings on the islands.

THE Government is taking measures for the more effectual safe keeping of valuable documents in different departments.

A MOSQUITO was caught in a Tinker's Little Giant trap this morning, on the premises of the Pacific Hardware Company.

THE Hawaiian census will likely be taken this year, after action by the Legislature.

THE BULLETIN WEEKLY SUMMARY issued to-day contains a great variety of reports of local events.

THE contents of the Government Museum are to be transferred to the Bishop Museum at Kamehameha Schools.

EVENTS THIS EVENING. Drill Co. B Honolulu Rifles, at 7:30.

EVENTS TO-MORROW. Meeting Pacific Hardware Co., 10 a. m.

SUPREME COURT. Macy vs. Castle continues from yesterday at the Supreme Court to-day.

POLICE COURT. Aukai and Lakana, who made a disturbance in the Cosmopolitan Saloon yesterday, were each fined \$15.

Oak View, near Washington City, the former residence of ex-President Cleveland, which cost \$25,000 five years ago, contains about 30 acres of land.

The Washington branch of the Federation of Labor, after discussing Senator Stanford's resolution providing for loans to farmers by the Government at a very low rate of interest, unanimously adopted a resolution approving Senator Stanford's proposition.

CHINESE ARRIVALS.

Children Harred and Sojourners Admitted Under the Law.

Among the Chinese passengers by the bark Tillie Baker from Hongkong are two boys, claiming to be under 14 years of age and wanting permits to land.

The Minister of Foreign Affairs, the Hawaiian Consuls at Hongkong, San Francisco, and Shanghai, to Chinese children under fourteen years of age whose parents are residing in the Kingdom, or who accompany their parents.

By the same vessel four Chinese arrived, of whose coming previous notice was filed in the Foreign Office.

THE two managers' residences recently completed at the Kihuku sugar plantation are said to be about the finest plantation buildings on the islands.

THE Government is taking measures for the more effectual safe keeping of valuable documents in different departments.

A MOSQUITO was caught in a Tinker's Little Giant trap this morning, on the premises of the Pacific Hardware Company.

THE Hawaiian census will likely be taken this year, after action by the Legislature.

THE BULLETIN WEEKLY SUMMARY issued to-day contains a great variety of reports of local events.

THE contents of the Government Museum are to be transferred to the Bishop Museum at Kamehameha Schools.

EVENTS THIS EVENING. Drill Co. B Honolulu Rifles, at 7:30.

EVENTS TO-MORROW. Meeting Pacific Hardware Co., 10 a. m.

SUPREME COURT. Macy vs. Castle continues from yesterday at the Supreme Court to-day.

POLICE COURT. Aukai and Lakana, who made a disturbance in the Cosmopolitan Saloon yesterday, were each fined \$15.

Oak View, near Washington City, the former residence of ex-President Cleveland, which cost \$25,000 five years ago, contains about 30 acres of land.

The Washington branch of the Federation of Labor, after discussing Senator Stanford's resolution providing for loans to farmers by the Government at a very low rate of interest, unanimously adopted a resolution approving Senator Stanford's proposition.

BASEBALL GROUND.

To be Acquired and Improved Immediately.

A meeting of baseball players and patrons was held at the Chamber of Commerce to-day.

Mr. J. H. Pate stated that the committee for that purpose had secured an agreement of lease of the grounds wanted from Princess Poomaikalani for five years, with privilege of five years more, at \$200 per annum.

Mr. H. M. Whitney, jr., reported that 407 shares had been subscribed, leaving 93 shares to be taken.

It was moved by Mr. Pate, seconded by Mr. Chas. Wilder, and carried, that Mr. G. K. Wilder be authorized to take the necessary steps to procure a charter from the Government for the Hawaiian Baseball Association.

On motion of Mr. Pate it was resolved that Messrs. G. K. Wilder, R. Parker, and H. M. Whitney, jr., be appointed a committee to proceed to put the grounds in order as soon as possible, including the fence.

Moved by Mr. Lucas, seconded by Mr. F. J. Testa, and carried, that a ten-foot fence be authorized.

The meeting adjourned subject to call.

THE two managers' residences recently completed at the Kihuku sugar plantation are said to be about the finest plantation buildings on the islands.

THE Government is taking measures for the more effectual safe keeping of valuable documents in different departments.

A MOSQUITO was caught in a Tinker's Little Giant trap this morning, on the premises of the Pacific Hardware Company.

THE Hawaiian census will likely be taken this year, after action by the Legislature.

THE BULLETIN WEEKLY SUMMARY issued to-day contains a great variety of reports of local events.

THE contents of the Government Museum are to be transferred to the Bishop Museum at Kamehameha Schools.

EVENTS THIS EVENING. Drill Co. B Honolulu Rifles, at 7:30.

EVENTS TO-MORROW. Meeting Pacific Hardware Co., 10 a. m.

SUPREME COURT. Macy vs. Castle continues from yesterday at the Supreme Court to-day.

POLICE COURT. Aukai and Lakana, who made a disturbance in the Cosmopolitan Saloon yesterday, were each fined \$15.

Oak View, near Washington City, the former residence of ex-President Cleveland, which cost \$25,000 five years ago, contains about 30 acres of land.

The Washington branch of the Federation of Labor, after discussing Senator Stanford's resolution providing for loans to farmers by the Government at a very low rate of interest, unanimously adopted a resolution approving Senator Stanford's proposition.

INDEMNITY BONDS

OF THE Equitable Life Assurance Society of the United States.

Extract From Annual Circular to Agents.

"We purpose placing in your hands to offer to the public an Indemnity Bond. Many will be attracted by the fact that you are selling the bonds of a life insurance society with assets over \$105,000,000.00, and will not fail upon examination to see its intrinsic merits.

"This, with our various forms of Tontine Policies, will, (as you are now able to quote the results of twenty year Tontines) give you great advantages over others, as no other company will for a number of years, be able to show actual results on similar Policies.

"HENRY B. HYDE, President."

ALEX. J. CARTWRIGHT, General Agent for the Hawaiian Islands, Equitable Life Assurance Society of the U. S. Jan-1-90

HOLLISTER & CO.,

DRUGS & CHEMICALS! Toilet Articles, Fine Perfumes & Soaps, Patent Medicines, Homeopathic Remedies.

Photographic Goods, Of Every Description.

CIGARS, CIGARETTES & TOBACCO! MANUFACTURERS OF THE CELEBRATED

Hollister's Ginger Ale & Soda Waters USING EXCLUSIVELY THE

HYATT PURE WATER SYSTEM FOR ALL AERATED BEVERAGES. 109 FORT STREET. HONOLULU.

WM. G. FISCHER'S Famous Grand Active & Golden Anvil

Wrought Steel Cooking Ranges

With Broiler & Hot Water Attachments! Consuming One-third Less Fuel, either wood or coal, than any other Stove in existence!

Whose Baking Qualities are Unsurpassed! Reversible Grates.

This Grate is of a triangular form having three surfaces which are reversible, so that a separate top surface can be used on alternate days; or if the one surface in course of use shows any wear then the other can be turned up, and so on the other, making it equal in durability to three distinct Grates.

FOR SALE BY THE HAWAIIAN HARDWARE Co., Fort street, oppo. Spreckels' Bank, Honolulu, H. I.

E. R. HENDRY, President & Manager. JOHN ENA, Vice-President. GODFREY BROWN, Secretary & Treasurer. GREGG BROWN, Auditor.

HAWAIIAN HARDWARE CO.,

Oppo. Spreckels' Bank, Fort Street, Honolulu. IMPORTERS and DEALERS IN

Gen'l Hardware, Glassware, Crockery, Genuine Haviland China, plain and decorated; and Wedgwood Ware.

PLANTATION SUPPLIES OF EVERY DESCRIPTION! The "Gazelle" 3-wheeled Riding Plow & Equalizer, Bluebeard Rice Plow, Planters' Steel & Steel Wire Hoes.

Oils, Oils, LARD, CYLINDER, KEROSENE, LINSEED, Paints, Varnishes & Brushes, Manila & Sisal Rope.

Hose, Hose, Hose, RUBBER, WIRE-BOUND of superior quality, & STEAM, Agate Iron Ware, Silver Plated Ware, Table & Pocket Cutlery, Powder, Shot & Caps, The Celebrated "Club" Machine-loaded Cartridges.

AGENTS FOR Hart's Patent "Duplex" Die Stock for Pipe & Bolt Threading, Hartman's Steel Wire Fence & Steel Wire Mats, Wm. G. Fisher's Wrought Steel Ranges, Gate City Stone Filters.

"New Process" Twist Drills, Neal's Carriage Paints.

nov-29-89

ROYAL HAWAIIAN OPERA HOUSE

L. J. LEVEY, LESSEE. CLIFF PHILLIPS, MANAGER.

On THURSDAY EVENING, May 1st, THE BIJOU Comedy & Dramatic Co.

Will appear in the Great Moral and Religious Drama Uncle Tom's Cabin

With New Scenery & Appointments. First appearance of the Wonderful Child Actress, Dena Walter.

Box plan now open. 541 2t

MEETING NOTICE. THE quarterly annual meeting of the Pacific Hardware Co. (L. J.) will be held at their office on WEDNESDAY, April 30th, at 10 o'clock A. M.

MEETING NOTICE. THE annual meeting of the First Division of the Lihokalani Educational Society will be held at Washington Place, THURSDAY, May 1st, at 3 o'clock P. M.

MASQUERADE BALL. A GRAND Masquerade Ball will take place on THURSDAY, the 15th May, 1890, at the Honolulu Riding Academy, Beretania street, the proceeds to be given to the Portuguese Ladies Charitable Association.

FOR SALE CHEAP. HORSE, Harness & Brake, all in good condition. Apply to L. L. LAPERRIE.

Ex. Bark "John D. Brewer" Just Arrived from Boston.

C. BREWER & CO. OFFER FOR SALE A Variety of Vehicles! Consisting of Side Bar and Corning Buggies, Extension Top Cabriolet, Village Carts.

Extension Top 2-seat Side Bar. From the celebrated manufactory of Geo. L. Brownell, New Bedford, Also

PHAETONS! Surry Carryalls, Express Wagons.

MULE CARTS. Of the well-known Dole & Osgood make.

The public are invited to inspect these Goods at the store of C. BREWER & Co., 337 1th 34 Queen street.

THE ARION PICNIC. The committee has kindly furnished advance copies of the programme for the Arion moonlight excursion to be held at Remond Grove, Pearl River, next Monday.

CONCERT PROGRAMME. March-Honolulu Arion. Berger Overture-Festival. Contradi Gavotte-Holidays. Eisenberg Finale-Belshazzar. Danzetti Overture-Berlin Life. Contradi Medley-German Marches. Back March-Always Ahead. Faust Cavatina-Summer Nights. Kling Overture-Light Cavalry. Snippe Hymn-Day of Judgment. Schneider Fantasia-Spring Time. Kling March-Oloha Oe. Berger The Watch on the Rhine. Hawaii Ponoi.

ORDER OF DANCERS. Lancers Waltz Polka Lancers Waltz Polka Schottische Lancers

Following is the committee of arrangements-red rosette: M. Goldberg, J. Asch, C. Kaiser, J. H. Reist, E. H. F. Wolter, C. Nehdner, W. Wolters, H. F. Hebbard, Th. Wolff, C. Widemann, W. Stralman, J. Kirsten.

The floor committee consists of the following, to wear a blue rosette: E. B. Thomas, C. Kaiser, E. H. F. Wolter, J. Waibel; M. E. Livingstone, C. Widemann.

The floor manager, sporting a white rosette, is H. F. Hebbard. Tickets are \$1.50 each and are going fast. Later information will be given as to time of trains.

We invite the Ladies of Honolulu to call and inspect our FINE LINE of MILLINERY FOR EASTER! Fancy Ribbons, Shaded Tips & Pompoms, THE FINEST STOCK OF Trimmings and Untrimmed Hats in this city. OUR STOCK CAN'T BE BEAT. Chas. J. FISHEL'S, Leading Millinery House, Corner Fort & Hotel str.

EGAN & GUNN

HAVE JUST RECEIVED EX AUSTRALIA A Choice Line of Dry & Fancy Goods, INCLUDING Kid Gloves from 5 to 20 Buttons. Hosiery, Satines, Scotch Ginghams, latest patterns; Woolen Dress Goods, ALSO, A CHOICE LOT OF Boys', Youths' & Children's Clothing, Trunks, Bags & Valises.

CASTLE & COOKE,

Shipping & Commission Merchants, PLANTATION & INSURANCE AGENTS.

Builders' and General Hardware, Agricultural Implements,

HOUSE FURNISHING GOODS! Kitchen Utensils, Paints, Oils, Varnishes, Lamp Goods and;

General Merchandise.

Blake's Steam Pumps, Weston's Centrifugals, Wilcox & Gibbs, & Remington Sewing Machines, Dr. Jayne & Sons Family Medicines. Jan-3-90

CRYSTAL -:- SODA -:- WORKS,

JOHN GRACE, : : Proprietor. SOLE MANUFACTURERS OF "THE GREAT BLOOD PURIFIER" SARSAPARILLA and IRON WATER, ALSO Ginger Ale, Sarsaparilla, Lemon, Cream & Plain Soda. CHAMPAGNE CIDER. ALL AERATED WATERS GUARANTEED PURE. 54-KING STREET-54 Mutual Telephone 330 Bell Telephone 298 Island orders promptly attended to. nov-8-89-6m

UNION FEED CO.,

OFFER AT BED ROCK PRICES. California Hay, Oats, Bran, Oil Cake Meal, Linseed Meal, Barley, Rolled Barley, Middling Ground Barley, Wheat and Corn Flour. FLOUR Aita, Golden Gate & Salinas FLOUR Telephones, No. 175. Cor. Edinburgh & Queen Sts.

JOHN NOTT,

"Diamond Block," Nos. 95 & 97 King Street.

STOVES!

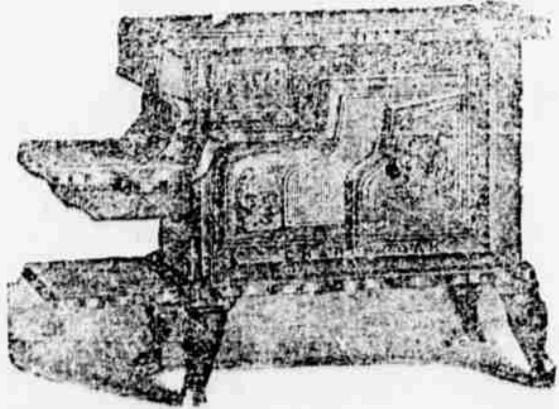

RANGES!

Granite, Iron and Tin Ware! Chandeliers, Lamps and Lanterns, WATER PIPE and RUBBER HOSE, House Keeping Goods, PLUMBING, TIN, COPPER AND Sheet Iron Work.

E. B. THOMAS,

Contractor & Builder. Estimates Given on Brick, Iron, Stone & Wooden Buildings, Jobbing Attended To. KEYS FOR SALE Brick, Lime, Cement, Plaster of Paris, Marble Dust, Wire Lath. California North Beach & Santa Cruz SAND. Quarry Tiles 6c-10c. red, white and blue; Minton, Plastic and Encaustic Tiles in various patterns, all kinds of Drainage Ware. OFFICE - Southeast corner Alakea and Queen streets. Mutual - TELEPHONES B-11 351 mb 1-00-1y

Government Coupons Lost!

March 23rd, Coupons \$30, Bond No. 221 " " " 830, " 227 " " " 830, " 225 " " " 830, " 223 " " " 815, " 127 " " " 815, " 128 " " " 815, " 129 " " " 815, " 130

A. J. CARTWRIGHT, Honolulu, March 25, 1890. 511 H

WANTED

COPIES of the DAILY BULLETIN, of the dates specified below, 50 cents a copy will be paid for the same on delivery at this office. January 12, 1890, 2 Copies.

FOR SALE CHEAP

A COMPLETE outfit for making and dispensing carbonated beverages, all in good order. Address: C. MEINECKE, 331 2nd Waiholoni, Hawaii.

LADIES' NURSE.

MRS. MONROE, ladies' nurse, has removed to No. 3, Kukui lane. Feb-14-89

NOTICE.

M. R. H. W. GREEN is authorized to collect for our account. J. E. BROWN & CO.

NOTICE.

MRS. OSBORNE is now prepared to give instructions in Fancy Work at "The Arlington," Room 6, Class Lessons: Mondays, Wednesdays and Fridays. Private lessons by special arrangement. Stamping and orders promptly attended to. feb-24-1y

NOTICE.

HAVING bought out Mr. W. H. Page in the "Honolulu Carriage Manufacturing," at 128 Fort street, I am prepared to continue the above business under the old name of Honolulu Carriage Manufacturing, and being an old experienced carriage builder I solicit the patronage of my old friends and the public in general, and with my thorough knowledge of the business and with experienced workmen and using only the best material I guarantee general satisfaction. Please call and see me before going elsewhere. (Signed) GIDEON WEST, Honolulu, Oct. 28, 1888. 201 H

NOTICE.

HAVING bought out the business of J. N. S. Williams and R. Moore & Co., and imported the heavy machinery necessary in order that we may be able to do all classes of work in our line, we are now prepared to carry on a business as Engineers and Iron Founders, manufacturing Sugar Machinery, Irrigating Machinery, Steam Engines, Etc., Etc. We make a specialty of manufacturing Diffusion Machinery in all its branches, and guarantee all work to be done on the shortest possible notice. Special attention will be paid to city orders for making or repairing Machinery, and the work done at reasonable rates. We trust that by a close attention in executing our orders we will soon gain our share in the foundry work of the Kingdom. UNION IRON WORKS CO., J. N. S. WILLIAMS, Manager, Office & Works, Esplanade, Honolulu, 532 2w

Furnished House To Let

AT Waikiki, a two story House, containing six rooms nicely furnished, with kitchen, lanai, bath and servant's rooms, stable, etc., to let for a few months at a reasonable rate. Or rooms will be let singly with good table board. HAWAIIAN BUSINESS AGENCY.

Valuable Property For Sale

ON Nuuanu Avenue, a newly furnished 2 story House containing 8 rooms, kitchen, bathroom, closets, carriage house, stable, henry, etc. Grounds contain 2 1/2 acres, well laid out in lawns, shade and fruit trees, flowers, etc. Will be sold low, with or without furniture, horses, carriages, live stock, and all the appointments needed in a first class residence, as the owner intends leaving this island. HAWAIIAN BUSINESS AGENCY.

Spelterine.

THE best remedy for wounds, ulcers, galls, proud flesh and sores of every description to persons or animals. Adopted by leading horse rail-road, club and heavy stables, etc., in the United States and elsewhere. We are prepared to prove this statement by testimonials and references to planters and liverymen in this Kingdom. Apply to HAWAIIAN BUSINESS AGENCY.

Island Views.

A LARGE assortment of Photographs and Stereoscopic Views of the most attractive scenery, buildings, etc., in these islands, for sale at reasonable prices. HAWAIIAN BUSINESS AGENCY. Corner Fort and Merchant streets. 2308 H

ISSUED EVERY TUESDAY, IN TIME FOR THE ISLAND STEAMERS.

THE DAILY BULLETIN WEEKLY SUMMARY

EXTENSIVELY CIRCULATED ON THE OTHER ISLANDS AND ABROAD.

Oceanic Steamship Comp'y.

TIME TABLE: From San Francisco. Leave S. F. Due at Honolulu. Mariposa May 31 May 10 Zealandia June 28 July 5 Mariposa July 26 Aug 2 Zealandia Aug 23 Aug 30 Alameda Sept 20 Sept 27 Mariposa Oct 18 Oct 25 Zealandia Nov 15 Nov 22 Alameda Dec 13 Dec 20 For San Francisco. Leave Sydney Due at Honolulu. Zealandia Apr 16 May 3 Alameda May 14 May 31 Mariposa June 11 June 28 Zealandia July 9 July 26 Alameda Aug 6 Aug 23 Mariposa Sept 3 Sept 20 Zealandia Oct 1 Oct 18 Alameda Oct 29 Nov 15 Mariposa Nov 26 Dec 13 Zealandia Dec 24 Jan 10 Intermediate--S. S. Australia. Leave S. F. Leave Honolulu. Friday Apr 25 Friday May 9 Friday May 23 Friday June 6 Friday June 20 Friday July 4 Friday July 18 Friday Aug 1 Friday Aug 15 Friday Aug 29 Friday Sept 12 Friday Sept 26 Friday Oct 10 Friday Oct 24 Friday Nov 7 Friday Nov 21 Friday Dec 5 Friday Dec 18

Australian Mail Service.

FOR SAN FRANCISCO. The new and fine A1 steel steamship "Zealandia," Of the Oceanic Steamship Company, will be due at Honolulu from Sydney and Auckland on or about May 3, 1890. And will leave for the above port with mails and passengers on or about that date. For freight or passage, having SUPERIOR ACCOMMODATIONS, apply to Wm. G. IRWIN & CO., Agents.

For Sydney and Auckland.

The new and fine A1 steel steamship "Mariposa," Of the Oceanic Steamship Company, will be due at Honolulu from San Francisco on or about May 10, 1890. And will have prompt dispatch with mails and passengers for the above ports. For freight or passage, having SUPERIOR ACCOMMODATIONS, apply to Wm. G. IRWIN & CO., Agents.

DAILY BULLETIN Steam Job Printing OFFICE

This office having added a large variety of the latest styles of Elegant Type! To its Job Printing Room Is better prepared than ever to execute all orders in that line, comprising:

- Books, Pamphlets, Bill Heads, Business Cards, Law Blanks, Letter Heads, Circulars, Invitations, Phantasia Blanks, Banking Forms, Wedding Cards, Calling Cards, Posters, Handbills, Dodgers, Programmes, Etc., Etc., ALL AT LOW RATES. 256--BOTH TELEPHONES--256 Address "Daily Bulletin Office," Honolulu.

NEW YORK LINE!

AN A1 Vessel will be despatched for Honolulu to sail from New York in all the month of April. Orders for goods to be shipped by this vessel should be forwarded as early as possible to insure shipment. For further particulars inquire of the Agents, CASTLE & COOKE, Honolulu, H. I. Or, W. H. CROSSMAN & BRO., 77 & 79 Broad street, New York City.

AETNA!

A NATURAL Mineral Water. For sale only by W. S. LUCE, Sole Agent & Importer for the Hawaiian Islands. 523 H

RAILROAD HOUSE,

NO. 6 King street, near the Bridge. Open day and night. Meals at all hours. Orders for California produce received. E. T. GILZY, Proprietor. 512 2m*

Theo. H. Davies & Co.

Per "Deanfield" 131 Days from Liverpool. In addition to our regular importations of

GROCERIES,

DRY GOODS!

NEW GOODS,

Cut Tumblers

EMBROIDERED DRESSES,

FINE IRON BEDSTEADS,

FLAGS!

ELECTRO PLATE

Dressing Cases,

Dress Goods,

MIRRORS,

English Saddles,

PERFUMERY!

Fine Ribbons,

Embroidered Dresses,

NEW STYLES

Carpets and Rugs

SOFA PILLOWS,

Table Linen,

A Fine Selection.

WATERPROOF

COATS & MACKINTOSHES,

DUST COATS,

Lawn Tennis Shoes,

LAWN TENNIS

Nets & Rackets,

CROQUET SETS.

Theo. H. Davies & Co.,

HONOLULU.

FILTER PRESSES!

PAUHAU PLANTATION, HAWAII, March 9, 1888. Hoston Iron & Locomotive Works San Francisco. GENTLEMEN--We have used two of your 30 Chambered Filter Presses this season. They are convenient, easily handled and are working entirely to our satisfaction. I can recommend no im-provement on them. Very respectfully yours, (Signed) A. MOORE, Manager Pauhaui Plantation

HELEA, Sept. 28, 1889. Mr. JOHN DYER, Agent Hoston Iron Works, Honolulu. DEAR SIR--Please ship me one of your 30 Chambered Filter Presses, 240 square feet surface, same as the one supplied us last season, which I am pleased to say has given us entire satisfaction. Yours truly, GEO. R. EWART, Manager Heela Agricultural Co.

These Presses are made extra heavy for high pressures, occupy a floor space 11 feet by 4 feet, and present a filtering surface of 240 square feet. A limited number in stock in Honolulu and are sold at very low prices. Hoston Iron & Loco. Works, San Francisco.

For particulars enquire of JOHN DYER, Honolulu, Room No. 3 Spreckels' Block. 2250 H W. G. Irwin & Co., Agents.

Honolulu Library

Reading Room Association. Cor. Hotel & Alakea Streets. Open every Day and Evening.

The Library consists of the present time of over Five Thousand Volumes. The Reading Room is supplied with about fifty of the leading newspapers and periodicals. A Parlor is provided for conversation and games. Terms of membership, fifty cents a month, payable quarterly in advance. No formally required in joining except signing the roll. Strangers from foreign countries and visitors from the other islands are welcome to the rooms at all times as guests. This Association having no regular means of support except the dues of members, it is expected that residents of Honolulu who desire to avail themselves of its privileges, and all who feel an interest in maintaining an institution of this kind, will put down their names and become regular contributors. A. J. CARTWRIGHT, Pres., M. M. SCOTT, Vice-President, H. A. PARMLEE, Secretary, A. L. SMITH, Treasurer, C. T. RODGERS, M.D., Chairman Hall and Library Committee

FRANCE, Continental and Colonial AGENCY.

36 Rue de Dunkerque, - - Paris. Executes orders for every description of French, Belgian, Swiss, German, and English Goods, at the best Manufacturers' Lowest Prices. Commission, Two and a Half per cent. All Trade and Cash Discounts allowed to Clients. Original Invoices forwarded when requested. Remittances, through a London or Paris Banker, payable on delivery of Shipping documents; or, direct to the manager. The Agency Represents, Buys, and Sells, for Home and Colonial Firms.

Piece Goods, Cashmeres, Cambrics, Silks, Velvets, Lawns, Chintzes, Muslins, Carpets, Cloths, Millinery, Laces, Gloves, Fringes, Parasols, Haberdashery, Gold and Silver Lace, Flannels, Feathers, Pearls, Boots and Shoes, Glass, and China-ware, Clocks, Watches, Jewelry, Fancy Goods, Electro-plate, Musical Instruments, Fans, Ecclesiastical and Optical Goods, Mirrors, Toys, Penmanship, Wines, &c., Oilmen's Stores, Books, Artistic Furnitures, Stationery, Chromo, Machinery, &c., &c. 13 v 8.

Anderson & Lundy, Dentists.

Artificial Teeth from one to an entire set inserted on gold, silver, aluminum and rubber bases. Crown and Bridge Work a specialty. To persons wearing rubber plates which are a constant source of irritation to the mouth and throat, we would recommend our Prophyetic Metal Plate. All operations performed in accordance with the latest improvements in dental science. Teeth Extracted without pain by the use of Nitrous Oxide Gas. Office at Old Tregloan Residence Hotel street. Feb-20-89

JAMES NOTT, Jr.,

PRactical--TINSMITH and PLUMBER, Corner of King and Alakea streets, Honolulu, H. I. TELEPHONE: Workshop--Mut 261--Residence--Mut 236 Estimates furnished on all classes of plumbing and tin-smithing work. First class workmanship and material guaranteed in all the above branches of my business at reasonable rates. 461 3m

Dr. M. E. GROSSMAN, DENTIST.

Returned on the Australia and has resumed practice at his former office, 98 Hotel street. 406 H

CHANGE OF RESIDENCE. Dr. OLIVER

Has removed from Fort street to R. bello Lane, Palama. Office Hours: 9 A. M. to 12 M. and 2 P. M. to 5 P. M. Mutual 608--TELEPHONES--Mut 475 416 H