

FEDERAL SITE MONEY ON HAND

READY WHEN PROPERTY IS CONDEMNED

FEDERAL GRAND JURY AFTER HOTEL GUESTS

Evidently the Federal grand jury had an interesting session this morning, for they subpoenaed some prominent citizens and, apparently want to know a whole lot of things that are usually considered nobody's business.

They wanted to know the names of every man and woman who had stopped at the Alexander Young and the Hawaiian hotels, day or night, since June 11, Kamehameha Day, right up to date, including last night; and, also, they wanted to know the arrangement of bunks and berths and cabins and passenger aboard the steamship Mauna Kea.

They subpoenaed Manager J. H. Hertsche of the Moana, Alexander Young and Hawaiian hotels and com-

manded him to bring with him before the grand jury the hotel registers with all the names therein writ, and they subpoenaed Manager Brown of the Hawaiian Hotel for the same reason; and they subpoenaed Purser Pete Phillips of the steamship Mauna Kea; also subpoenaing James Whitney and Ivan Miller, the latter gentleman being an actor, and a good actor.

All of which has to do with the question as to whether or not certain prominent gentlemen of financial talents have been behaving or misbehaving, the application, as is common talk, having particularly to do with one financier, although it has generally to do with several gentlemen suspected to be guilty of indictable indiscretions.

MAHUKA CASH IS AVAILABLE

Acting Governor Mott-Smith this morning received a cablegram from Hawaii's Delegate to Congress Kuhio Kalaniana'ole, to the following effect:

The money for the Makuha site for the Federal building is available whenever the titles to the land have been proven and secured, whenever proper examinations of claims and titles have been made, or when condemnation proceedings have been completed.

This was in reply to a cable sent yesterday evening to Kuhio by Mott-Smith, which message was in the nature of an inquiry as to whether or not the money had actually been appropriated, there having been no de-

finite news from Washington to that effect.

Kuhio's cable would indicate that the appropriation was law and that the money for the purchase of property on the site desired is available or will be available whenever the government proves its title clear to the Mahuka block through condemnation proceedings.

Yesterday Kuhio's cable stated that \$350,000 had been added to the appropriation for public buildings to allow for the purchase of the remainder of the Mahuka block, bounded by Kinz. Port, Merchant and Bishop streets for the Federal building site.

There will probably be a "scrap" over the deal, \$350,000 being not considered enough to cover the damages.

GIANT SLUGGERS FIGHT IN RENO

(Associated Press Cable to The Star.)

SAN FRANCISCO, June 21.—As a result of Manager Rickard's conference with the representatives of the various cities of Nevada, it has been definitely decided that Reno will be the scene of the fistic encounter between Jeffries and Johnston on July 4. Reno has all along been regarded as the most favorable location for the scene of hostilities and already preparations are under way for the bringing off of the long-talked-of fight.

From the highest authorities it is learned that Governor Dickerson will not interfere in the pugilistic encounter, although great pressure has been brought to bear on him to stop the fight in Nevada.

JEFFRIES MOVES TONIGHT

SAN FRANCISCO, June 21.—Jim Jeffries leaves this city tonight for Reno, Nevada, where his big fight with Jack Johnson is to take place on July 4. Johnson will leave on Thursday for the scene of the contest.

GOVERNOR'S HANDS OFF

OGDEN, June 21.—Governor Dickerson of Nevada says that he will not interfere with the Johnson-Jeffries fight.

MUST PROTECT THE BORDER

EL PASO, June 21.—Mexico has asked the United States government to protect the border. Troops are held in readiness in case of trouble.

TO SIGN RETIREMENT

WASHINGTON, D. C., June 21.—The bill providing for the retirement of Justice Moody of the United States Supreme Court has gone to the President for signature.

\$5,000,000 MORE BUILDING

WASHINGTON, D. C., June 21.—The Senate has added five million dollars to the appropriations for public buildings.

WASHINGTON, D. C., June 21.—The Senate today passed the general deficiency bill.

WASHINGTON, D. C., June 21.—Congressman Saunders of Virginia has been unseated in the House in favor of Parsons, Republican.

will be allowed plenty of shore liberty.

ATTRACTIVE SHOWING.
New Lingerie Dresses and Waists, new Wash Skirts and new Dust Coats are among the attractive showings at the Sachs Dry Goods Co., Fort and Beretania Sts. Also white dotted swiss curtains for sleeping rooms.

NEW RICE MILL.
The K. Yamamoto Rice Mill is the largest as well as the finest in the



ROYAL BAKING POWDER

Absolutely Pure

The only baking powder made with Royal Grape Cream of Tartar.

No Alum, No Lime Phosphate



GRAY-CALF OXFORDS

to match that grey suit.

—In the window—

SEE THEM.

Manufacturer's Shoe Co., Ltd., 1051 Fort St., Honolulu

ITEMS IN THE COURTS

Judgment by default is entered today by Judge Robinson for \$1659.90, being due on a note of about \$1900, in G. J. Waller vs. Fred Whitney.

Annie Smith is suing W. H. Smith for divorce, alleging cruelty.

Herman Ludewig is suing Agnes Ludewig for divorce, alleging desertion. There are seven children, three of whom are minors.

Federal expenditures for support of prisoners in this Territory in the last three months amount to over \$2500, the highest figure on record in these islands under Federal jurisdiction.

Federal grand jury may report tomorrow with some sensational indictments.

Territorial grand jury is expected to report tomorrow or Thursday.

GET IT TODAY.

Chamberlain's Colic, Cholera and Diarrhoea Remedy is the best known remedy for diarrhoea. It is sure to be leeded when least expected. Get it today. For sale by all dealers, Benson, Smith & Co. agents for Hawaii.

Lieut. Comdr. Houston gives notice that the dredged channel buoy 6, southerly side of Pearl Harbor, a 24-class nun, was temporarily removed June 20, pending completion of dredging operations in its immediate vicinity.

SPECIAL MILITARY ORDERS

Headquarters Fifth Cavalry, Schofield Barracks.

The following transfer is made to take effect this date, viz:

Private Conrad J. Erdmann, from Troop "F" to Troop "A."

Private Conrad J. Erdmann, Troop "A" is detailed on duty with the Machine Gun Platoon and will report to the commanding officer, Machine Gun Platoon for duty.

The following named enlisted men are relieved from special duty at these headquarters and will report to their respective troop commanders for duty, viz:

Private Harry A. Kettenbach, Troop L.

Private Tillis Burris, Troop K.

The following named enlisted men are detailed on special duty at the headquarter's stables and will report to the regimental adjutant for instructions, viz:

Private Harry A. Ford, Troop D, as farrier.

Private Ernest M. Dickens Troop H as saddler.

Private Edward Hogan, Troop C as stable orderly.

Private Frank P. Baker, Troop A, 5th Cavalry, is hereby detailed on special duty as clerk in the Post Exchange and will report to the Exchange officer for instructions.

The following named enlisted men, 5th Cavalry, are detailed on duty, in the departments as indicated below, and will report for instructions, viz:

Quartermaster's Department.

Private Robert H. McGill, Troop A, extra duty as laborer.

Private Grover S. Towne, Troop A, special duty as laborer.

Private Jess G. Marshall, Troop B, special duty as laborer.

Private Robert J. Schindwein, Troop B, special duty as laborer.

Private Lou A. Dulan, Troop C, extra duty as mechanic.

Private Orville J. Lawson, Troop C, extra duty as mechanic.

Private Robert E. Hart, Troop C, extra duty as laborer.

Private George Morath, Troop D, extra duty as mechanic.

Subsistence Department.

Private James M. Carmo, Troop C, extra duty as laborer.

Private Sylvester McGookin, Troop

RODMAN'S FLEET FROM THE EAST

Looking trim and neat in their coats of white in spite of their long voyage from the far east, with immense homeward pennants flying proudly from the main trucks, the cruiser Cleveland, Commander Hugh Rodman, and Chattanooga, Commander John McDonald, arrived off the harbor entrance a little after eleven o'clock this morning and came alongside the naval wharves shortly after noon.

The Cleveland, senior ship of the fleet of two, came into the harbor at a good speed before noon, and when abreast of the Healan boat-house belched a salute of thirteen guns in honor of Admiral Rees, commandant of the naval station.

After the last of the thirteen guns had barked their noisy honor, the saluting battery of the naval station answered with seven in honor of the senior officer, Commander Rodman.

When the ships were half way between Pearl Harbor and the Honolulu entrance, the lighthouse tender Kukui started out to meet the disabled Chattanooga, and as soon as she was alongside took her line and towed her into the harbor and helped her to moor at naval wharf No. 1.

The two vessels that arrived in port today are the second vessels of the same type that have been ordered home to go out of commission at the Mare Island and Puget Sound navy yards. The action of the Navy Department in sending two ships to

D, extra duty as laborer.

Post Exchange.

Sergeant Edmund T. Hodson, Troop D, special duty in charge of vegetable market.

Private Fred Fenner, Troop D, special duty as clerk.

Private Joseph J. Taunt, Troop C, special duty as janitor in post gymnasium.

Care of Messenger Horses.

Corporal Daniel C. Ressler, Troop A, special duty.

Private Norberto O. Mendonza, Troop B, special duty.

Private Alexander Bolin, Troop D, special duty.

Private James M. Maginnis, Troop C, special duty.

By order of Colonel Schuyler:

E. A. STURGES,

Captain and Adjutant 5th Cavalry,

Adjutant.

gether has been on account of the accident that happened some time ago to a ship that started home alone, the department deciding that hereafter two ships should always travel together when going home to go out of commission.

Both the Cleveland and Chattanooga are copper sheathed vessels rated as third class cruisers.

Four days ago the captain of the Chattanooga signalled to Commander Rodman that his port propeller had carried away, and asked that he stand by.

All night the Cleveland stood by her sister ship, so as to get a line to her the first thing on Saturday morning. Improvised towing gear was made ready in record time by the officers of the Cleveland and shortly after daybreak Commander Rodman gave orders to the engine room to go full speed ahead. For the first few hours slow speed was made on account of the swell, but at the end of the twenty-four hours it was found that the ships had covered over a hundred miles.

The last twenty-four hours which ended this morning, showed that over 150 miles had been covered. A stop of a few hours was made at Guam for coaling after a pleasant trip from Japan. Good weather with steady trade winds was encountered from Guam to Honolulu, the fact that good weather prevailed made it possible for the ships to arrive a day earlier than expected.

Chief Machinist's mate, Sinclair of the Chattanooga, who died on board on Sunday night was buried at sea yesterday afternoon when about 29 miles south of the island of Nihoa. The reason for his burial at sea was on account of the uncertainty of arrival.

The two ships will remain here for about a week, when they will proceed to the Mare Island navy yard, near San Francisco.

The Cleveland was the first ship to go to Hankow during the recent uprising in China, and remained there several weeks until relieved by the Helena and some of the American river gunboats.

Captain Rodman reports that Captain Edward Dorn, U. S. N., retired, has requested to be relieved as naval governor of Guam from September 1.

The crews of both ships were paid off a few days ago, and while here

Oceanic Steamship Company Sierra Schedule

LEAVE S. F.	ARRIVE HON.	LEAVE HON.	ARRIVE S. F.
JUNE 1st	JUNE 24	JUNE 29	JULY 5
JULY 9*	JULY 15	JULY 20	JULY 26
JULY 30	AUG. 5	AUG. 10	AUG. 16
AUG. 20	AUG. 26	AUG. 31	SEPT. 6
SEPT. 10†	SEPT. 16	SEPT. 21	SEPT. 27

‡Connects at Honolulu with C. A. Line for Sydney. C. A. Line leaves Honolulu for Australia Jan. 8, 10 and every 28 days.
*Arrives in Honolulu a week in advance of C. A. Line steamer en route to Sydney.
†RATES from Honolulu to San Francisco—First Class, \$65; Round Trip, \$110. Family Room, extra.

FOR PARTICULARS, APPLY TO

C Brewer & Co., Ltd.

GENERAL AGENTS.

Canadian-Australian Royal Mail Steamship Co

Steamers of the above line running in connection with the CANADIAN PACIFIC RAILWAY COMPANY between Vancouver, B. C., and Sydney, N. S. W., and calling at Victoria, B. C., Honolulu and Brisbane, Q.

FOR FIJI AND AUSTRALIA.		FOR VANCOUVER.	
MAITAI	June 25	MAKURA	JULY 19
MARAMA	JULY 22		

*Calls at Fanning Island.

CALLING AT SUVA, FIJI, ON BOTH UP AND DOWN VOYAGES.
Theo. H. Davies & Co., Ltd., Gen'l Agents

Pacific Mail Steamship Co. Toyo Kisen Kaisha S. S. Co.

Steamers of the above Companies will call at HONOLULU and leave this port on or about the Dates mentioned below:

LEAVE HONOLULU FOR ORIENT.	LEAVE HONOLULU FOR S. F.
NIPPON MARU	JUNE 28 MANCHURIA
SIBERIA	JULY 4 CHIYO MARU
CHINA	JULY 13 ASIA
MANCHURIA	JULY 26 TENGYO MARU
CHIYO MARU	JULY 30 ASIA
ASIA	AUG. 2 KOREA
MONGOLIA	AUG. 15 NIPPON MARU
TENGYO MARU	AUG. 23 ASIA
KOREA	AUG. 29 CHINA
NIPPON MARU	SEPT. 13 MANCHURIA
SIBERIA	SEPT. 19 CHIYO MARU
CHINA	SEPT. 27 ASIA
MANCHURIA	OCT. 3 MONGOLIA

FOR FURTHER INFORMATION APPLY TO
H. HACKFELD & CO. LTD

Matson Navigation Co.'s Schedule, 1910

DIRECT SERVICE BETWEEN SAN FRANCISCO AND HONOLULU.

Arrive from San Francisco	Sail for San Francisco
Nevadan	June 22
Lurline	July 6
Wilhelmina	July 12
Nevadan	July 21
Lurline	August 3
Wilhelmina	August 9

For further particulars apply to
CASTLE & COOKE LTD., GENERAL AGENTS.

American-Hawaiian Steamship Co.

FROM NEW YORK TO HONOLULU, via Tehuantepec, every sixth day. Freight received at all times at the Company's Wharf, 41st Street, South Brooklyn.

FROM SEATTLE AND TACOMA TO HONOLULU DIRECT:
S. S. COLUMBIAN to sail June 19
S. S. ARIZONIAN July 13

For further information apply to
H. HACKFELD & CO., LTD., Agents, Honolulu.
C. P. MORSE, General Freight Agent.

UNION-PACIFIC TRANSFER CO. LTD

BAGGAGE, SHIPPING, STORAGE, WOOD, PACKING, COAL

PHONE 58

126 KING ST. FURNITURE AND PIANO MOVING

Firewood and Coal

Best Grades Always On Hand

Concrete Brick, Crushed Rock and Sand

Hustace-Peck Co. LTD.
Phone 295 63 Queen Street

WATERHOUSE TRUST

REAL ESTATE FOR SALE.

Modern story and a half house in good locality \$3000
A home in Kaimuki on car line; large lot with remodeled house in excellent condition. This property can be bought on easy installments. Price \$4750.
25 Acres of land, improved, in Palolo Valley. Bargain Price for quick sale.

FOR LEASE.

Residence of C. L. Wight, Puuwa, Maunali Valley, furnished, for one year.

FOR RENT.

Furnished, possession July 1, 1910.
Anapuni St., (2 bedrooms) \$35.
Kinua St., (4 bedrooms) \$45.

WATERHOUSE TRUST

Corner Fort and Merchant Streets

For Business Communications—
WIRELESS,
On Sunday mornings the office is open from eight until ten.

FOR SALE

Bridge and Beach Stoves for Coal or Wood
Quick Meal Blue Flame Oil Stoves
Perfection Oil Stoves.
Giant Burner Gasoline Stoves.
EMMELUTH & CO., LTD.
Phone 211. No. 145 King St.

Somme's Special Salve For Piles
Guaranteed to contain nothing injurious. Cures chronic sores, cuts, burns and all skin diseases of the human race.
Prepared by
G. SOMME,
Secret Salve Specialist
No. 10 King St. Honolulu, T. H.

CONSOLIDATED SODA WATER

Is Absolutely Pure

TELEPHONE 71.

FIRE WORKS AND FLAGS
at
A. B. ARLEIGH & CO., LTD.
Hotel Street.

Empire Chop House

(Lately Palace Grill)
Bethel St. Opp. Empire Theatre.
Open Day and Night, Cuisine Unsurpassed.

BEST MEALS AT ALL HOURS.

J. W. KERSHNER AUTO TIRE REPAIRING

1177 Alakea St. Phone 424

Iwakami & Co

Japanese Silks, Dry Goods and Hats of All Kinds.
Robinson Block Hotel Street.

SUN CHUNG KWOCK BO LTD

CHINESE NEWSPAPER PUBLISHING AND JOB PRINTING.
No. 49 Cor. of Smith and Hotel Sts.

Territorial Board of Immigration

OFFICE: 405 Stangenwald Bldg. MONOLULU.

IF YOU WISH TO ADVERTISE IN NEWSPAPERS

ANYWHERE AT ANYTIME
Call on or Write
E. C. DAKES'S ADVERTISING AGENCY
124 Sansone Street
SAN FRANCISCO, CALIF.

TIDES, SUN AND MOON.

Full moon June 22 at 9:41 a. m.

Date	High Tide	Low Tide	High Tide	Low Tide	Sun Rises	Sun Sets	Moon Rises	Moon Sets
JUNE								
20	2:45	2:0	1:32	7:13	10:15	5:19	6:45	3:41
21	3:17	2:1	2:05	7:43	10:54	5:19	6:45	4:22
22	3:50	2:2	2:40	8:13	11:32	5:19	6:45	5:05
23	4:23	2:3	3:15	8:44	—	5:20	6:45	5:50
24	5:00	2:4	3:55	9:23	—	5:20	6:45	6:35
25	5:40	2:5	4:45	10:00	—	5:20	6:45	7:20
26	6:22	3:0	5:35	10:57	—	5:21	6:46	8:05

Times of the tide are taken from the U. S. Coast and Geodetic Survey tables. The tides at Kahului and Hilo occur about one hour earlier than at Honolulu. Honolulu standard time is 10 hours 30 minutes slower than Greenwich time, being that of the meridian of 157 degrees 30 mins. The time whistle blows at 1:30 p.m., which is the same as Greenwich 0 hours 0 minutes. The sun and moon are for local time for the whole group.

Shipping in Port

(Government Vessels.)

Kukul, U. S. L. H. T., Carriger.
Thetis, U. S. R. C., Pope.
(Merchant Vessels.)
Alden Besse, Am. bk., Miller, San Pedro, May 18
Flourence Ward, Am. schr. Pitt, Midway Isle, May 8
Nenee Rikmers, cgr. sp., Dan, from Bremen, June 1.
O. M. Kellogg, Am. sc. from Eureka, June 15.
Helene, Am. schr. Aberdeen, June 11.
Robert Lewers, Am. schr. Port Gambler, June 14.
Fearless Am. schr. Gray's Harbor, June 14.
Mary E. Foster, Am. schr. Port Ludlow, June 15.
Inca, Am. schr., Tacoma, June 15.
L'Avenir, Bel. sp., Zander, Newcastle, June 17.
R. P. Rithet, Am. bk., Drew, San Francisco June 18.
M. N. S. S. Wilhelmina, Johnson, Hilo, June 19.
Coronado, Am. bkt., San Francisco, June 10.

TRANSPORT SERVICE.

Dix, ar. Seattle from Hon., May 14.
Logan from Honolulu, for Manila, June 14.
Thomas, ar. S. F. from Hon., March 16.
Sheridan, from Manila for Hon. June 15.
Sherman, ar. S. F. from Honolulu, June 11.

DEPARTED.

Monday, June 20.
Schr. Mol Wahine, for Hawaii, 7:25 a. m.
A. H. S. S. Missourian, for Salina Cruz, via Kaanapali, p. m.
Str. W. G. Hall, for Kauai, 5:40 p. m.
Str. Noegu for Kauai ports, 5:40 p. m.

PASSENGERS.

Departed.

Per str. Mauna Kea, for Hilo and way ports, June 21—Julia Wing, Choy Jane, Jack Moir, Goodale Moir, Miss Moir, Mrs. Moir, Miss Campbell, Mrs. Lydgate, J. F. Moir and wife, Mrs. Walker, Mrs. Nott, Miss Nott, R. W. Shingle, H. F. Lewis Miss Hind, Mrs. Hind, Miss Stocker, Geo. Akau, Herbert Hipp, Mrs. Ault, Miss Ault, J. Richard Martha Tulloch, Mrs. Mabv Annie Lindsay, E. G. Batelle, Alexander Long, W. Iter Watson, M. Mengler, A. McIntyre, N. Woo, R. Solomon, E. R. Roebenent, D. Makekau, Walter Watson, M. Ching Sue, Miss A. Kau, Mrs. Hipp, Miss Lana Anderson, Mrs. Morey, Mrs. Borden, E. Caldera, M. de Haine, Mrs. Thelma Murphy, Miss S. McLean, C. W. Gunther, Miss H. H. Renton, Miss Ruth Renton, Miss May Renton, Miss Elizabeth Renton, Miss MacDonald, Miss R. M. Hanson, E. Lindsay, Mrs. Taylor, Miss D. Taylor, Miss Winne, Mrs. A. F. Johnson.

Booked to Depart.

Per Str. Kinau, for Kauai ports, June 21—Master Crane, Mrs. Chas. S. Crane, Miss J. M. Soper, Miss D. Whittington, Miss P. Blackstark, Miss Noedaney, Mrs. Ed Jones, Miss H. Jones, Miss Margaret Jones, Miss Catherine Jones, A. Thevenin, W. P. Whittington, Fred Christian, J. Fassoth, H. Fassoth, Miss Benton, Miss Bannard, Miss Helen Bobrun, Miss J. Atherton, Miss Frances Ferrier, Miss Vera Damon, M. B. Fernandez, J. B. Fernandez, M. B. Fernandez, Miss Camara, Miss Kaiser, A. Anderson.
Per M. N. S. S. Wilhelmina, For San Francisco, June 22.—Chas. Hall, W.

Williamson, H. B. Giffard, J. Evans, Miss Hanna Medell, Mr. and Mrs. McIntosh, T. J. King, W. P. Catchart, H. Fredericks, Mrs. W. H. Bliss and 2 children, Miss Frances S. Smith, Mrs. A. J. Stevens, Andrew Bushnell and party, Miss Ida Montague, Miss A. M. Stevens, Miss R. M. Ellingworth, Ousted Atwater, C. T. Fitz, J. S. Reid, Jas. L. Holt, H. L. McDonald, T. H. Moncure, J. M. Levy, W. H. Barringer, Miss Craig, Mrs. J. H. Craig, Miss Ruth Seybolt, O. G. Taylor, Richard Kalfe, J. L. Lewis, Miss A. J. Aspinwall, Mrs. C. Lorenzen, Miss Dora Atwater, Miss Juliette Atwater, Miss Carlie McLean, Miss M. C. Drayeur, Miss A. Williamson, Mrs. J. L. Cooper, Dr. H. D. Huntington, H. A. Pearce, Dr. A. E. Hackett, Mrs. A. E. Hackett, Mrs. A. E. Hackett, Mr. and Mrs. C. L. Wight, Miss Lela Craig, Miss Helen Lathrop, Mrs. J. B. Lathrop, Miss M. McCabe, Mr. and Mrs. E. G. Clark, Miss P. B. Dunloy, Miss Elizabeth J. Cilla, C. W. Paty, E. K. Humphries, W. J. McNeil, Mrs. McNeil, Miss C. L. Sheffield, Miss N. Quilhampton, A. E. Jordan, W. Smith, Blakeley McStocker, Miss Julia McStocker, Mrs. F. H. McStocker, Miss J. K. Beckley, Mrs. M. E. Green, Mr. and Mrs. H. N. Holmes and family, G. A. Davis, Mrs. E. D. Tenney, V. E. Tenney, Miss Tenney, Mr. and Mrs. N. G. Foster, F. H. G. Emman, J. Andrade, E. E. Bodgo, Dr. and Mrs. H. H. Hazelton and infant, Mr. and Mrs. W. A. Kinney and child, Mr. and Mrs. J. L. McLean, Miss Helen McLean, Mrs. A. Gartenberg and family, F. E. Thompson Jr., Thos. H. Donne, Miss M. A. Dean, Mrs. J. R. Dean, Mrs. Carwithen, Miss R. A. Carter, Mr. and Mrs. E. H. Moses and child, Mr. and Mrs. D. G. Butchart and child, Mrs. Alice Brown, Mrs. R. C. Keener, Mr. and Mrs. Geo. C. Beckley, F. H. Armstrong.

G. Borden, Miss N. Moore, Miss M. M. Cooke, J. R. McLean, Mrs. McLean, Miss A. H. Lycett, Miss Florence Leo, Mrs. and Miss Douglas, Mrs. J. T. Lewis, J. A. drado, Misses Ruth and Cornelia Geissel, C. A. Simpson, R. H. Wallen, Mrs. T. M. Metcalf, C. H. Lippincott, F. F. Woodford, W. J. McNeil, Br. Morris, Bro. Eugene, Miss A. A. McCord, Miss E. G. Cameron, K. S. Lidgate A. F. Cooke.

FOREIGN STEAMERS' TIME TABLE

STEAMERS TO ARRIVE.

Name	From	Due
Marama	Sydney	June 21
Sierra	San Francisco	June 24
Manuka	Victoria	June 24
Manchuria	Yokohama	June 24
Nippon Maru	San Francisco	June 27
Columbian	Seattle	June 28

STEAMERS TO DEPART.

Name	For	Depart
Marama	Victoria	June 21
Wilhelmina	San Francisco	June 22
Manuka	Colonies	June 24
Manchuria	San Francisco	June 24
Nippon Maru	Yokohama	June 27
Missourian	Salina Cruz	June 29
Sierra	San Francisco	June 29

Monday, June 20.
Seattle—Sailed June 18, S. S. Columbian for Honolulu.
Portland—Arrived June 18, S. S. Hercules, hence June 8.
San Francisco—Arrived June 20, bktn S. G. Wilder from Nahukona.



HIS ENJOYMENT.

Hodge—Does Angler enjoy fishing?
Dodger—No. What he enjoys is to sit undisturbed in a boat thinking up stories he is going to tell when he gets home.

INTER-ISLAND WINS.

News has arrived here that the clause in the proposed inter-state commerce laws amendment, by which it was proposed to include the Inter-Island Steam Navigation Company within the scope of the regulations—has not only been defeated but that Congress has taken the opposite course in the matter.

Fine Job Printing, Star Office.

HAWAIIAN Macaroni Manufacturing Co., LIMITED
Beretania Street near Aala Street.
MANUFACTURERS OF
MACARONI (HOSHI UDON)
—AND—
BUCKWHEAT (HOSHI SOBA)
The Largest and Only Incorporated Concern of Its Kind in Honolulu.
A New Enterprise Launched by Enterprising Merchants.
K. Yamamoto
SALES AGENT.
Tel. 399. Hotel Street near Nuuanu. P. O. Box 819.

A "BAILEY" WOVEN WIRE MATTRESS IS
RUSTPROOF
Get them at **HONOLULU WIRE BED CO., LTD.**
King and Alakea Streets.

AMUSEMENTS.

HAWAIIAN OPERA HOUSE

TONIGHT

TUESDAY AND WEDNESDAY.

His Masterpiece.

ISRAEL ZANGWELL.

Will be in Honolulu

MERELY MARY ANN

The greatest success of any American play ever produced in Europe.

The Henry McRae stock company's best comedy.

A peculiar comedy.

BETTER THAN DAVID HARUM.

Thursday, Friday and Saturday, Dorothy Vernon of Haddon Hall, a sister play to When Knighthood Was in Flower.

Henry McRae Stock Co.

BIG BOXING MATCH

WILL BE IN HONOLULU

Burns vs. Lang June 21st

At Aloha Park

Get your Ringside Seats now at Bergstrom's.

Burns will challenge the winner of the Jeffries-Johnson fight.

Baseball

Honolulu Athletic Park

Sunday, June 26, 1910.

U. S. MARINE CORPS vs. J. A. C.

P. A. C. vs. C. A. C.

SPECIAL SERIES.

Twelve Games,

WASEDA UNIVERSITY

vs.

OAHU LEAGUE AND ALL-HAWAII

Season Commencing July 3, 1910.

Box Plan for Season Tickets at Chamber Drug Co.

Park Theater

THE GREAT IBSONS

Musical Artists

MINETTE RHODES,

Serie Comie

CARL WALLNER,

Whistler

CUNHA'S ORCHESTRA

and

MOTION PICTURES.

Admission 5, 10, 15c.

Novelty Theater

Cor. Nuuanu and Pauahi Sts.

WEDNESDAY AND SATURDAY

MATINEES.

MOTION PICTURE VAUDEVILLE.

Empire Theater

HOTEL STREET

Elliott & Royal

In Mr. Royal's own playlets.

Admission 15c, 10c, 5c.

MASQUERADE BALL.

Given by the Lincoln Club at Lusitana hall Saturday evening, June 25. Three prizes—Most original, most comical and best dressed. Tickets on sale Expert Hat Cleaners, Fort street: Gentleman and lady, 75 cents. single, 50 cents.

BUILDING BILL GOES

WASHINGTON, June 21.—The Omnibus Public Building Bill, carrying a total appropriation of \$22,383,500, passed in the house yesterday.

The bill was favorably reported on Saturday from committee, the total in the reported bill being \$19,288,500, the additional amounts being added in the form of amendments.

STILL WITHOUT A PLACE.

RENO, Nevada, June 21.—Tex Rickard, promoter of the Johnson-Jeffries fight for the Fourth of July, arrived here yesterday to make some arrangements for the big pugilistic battle which has been driven out of San Francisco. He states that he will make a definite decision regarding the location of the battle ground today.

CARSON, Nevada, June 21.—Hundreds of telegrams and letters are pouring in on Governor Dickerson, containing protests against allowing the fight to be held in his state. So far he has made no statement of his intentions either for or against the affair.

AKRON, Ohio, June 21.—The mayor of this city yesterday sent a message to Tex Rickard offering him one hundred thousand dollars to bring the fighters to this city for their championship battle.

URGES DIRECT PRIMARY.

ALBANY, New York, June 21.—Governor Hughes sent a special message to the legislature yesterday, recommending the passage of a law providing for the direct nomination of State elected officials.

UPRISING NIPPED IN BUD.

CANNTA, Italy, June 21.—Martial law has been declared here and in a number of other border towns, following the discovery that large quantities of arms were being smuggled into the country. The towns have been filled with soldiers, and what is believed to have been a serious outbreak, planned to take place on election day, June 26, has been checked. The number of arrests runs up into the hundreds.

GHASTLY TRUNK MYSTERY.

PORTLAND, Oregon, June 21.—Evidence of another ghastly crime was discovered yesterday at the Union station here, when blood was seen oozing from a trunk shipped to this place from San Francisco. The trunk, when forced open, was found to contain the mutilated body of a young man. There was nothing about the body to lead to identification.

CHICAGO'S NEW TELEPHONE SERVICE.

The telephone service which will soon be established in Chicago, making use of the traffic tunnels which have been built under the business section of the city for the accommodation of the wires, will, at the start, undertake business contracts only, and after sufficiently built up, the residence service will be inaugurated. The company will inaugurate the service with about ten thousand instruments and a rate of \$1.75 per month will be exacted until the number of installations reaches the twenty thousand mark, when the rate will be raised to seven dollars per month, which represents the maximum charge. The maximum charge for residential service will be \$50 per year. This system will dispense with the services of the "hello girls" at the various centrals, as the exchange will be entirely automatic.



THE REASON FOR IT.

Jack—It's strange you members of the Vassar alumnae don't hold class reunions.

Ruth—Not at all. You may as well ask a woman her age as to ask her to acknowledge what year she graduated in.

TOM SHARP, The Painter Elite Building Phone 397

SHARP SIGNS

Signs Of All Kinds. Scenic Work, Decorating, Graining Paper Hanging, Etc., Etc.

PREFER AMERICA OVER SIBERIA

On the question of emigration and immigration a considerable change has come over the world during the last forty years, new countries being more careful about the sort of immigrants they receive and old countries being more concerned about the sort of emigrants they part with, a St. Petersburg correspondent of the Chicago News cables. Forty years ago the British government looked on emigration much as the doctors of those days looked on blood-letting. Now it looks on emigration, even from Ireland, as the doctors of these days look on blood-letting. Russia is now beginning to do the same, judging from a series of articles entitled "The Future of Russian Emigration to America," which has been appearing in the Novoe Vremya of St. Petersburg, from the pen of Julius Nelidoff, who has personally investigated this problem for many years in America. Mr. Nelidoff thinks that the Russian government should do all in its power to get its stream of immigration directed toward Siberia instead of New York, and that if a section of the Russian immigrants insist on going to America in any case the Russian authorities should do all in their power to make that section consist of men who will come back and in due time enrich their fatherland with the experience, the money, the knowledge of agriculture and of industry which they have picked up abroad.

He fears, however, that the stream of emigration which is floating Americanward cannot be stopped, and he calculates that it will soon consist of half a million persons yearly from Russia alone. As he also calculates that the British, German, Italian and Austrian emigration to America will shortly fall to insignificant figures, Slavonic immigration will be the last great billow of the kind that will strike the United States. It would be interesting, therefore, to speculate on the effect which this addition of Slav blood will have on the ultimate American type. It will probably make the type more dreamy, philosophical and artistic, and consequently improve it, but Mr. Nelidoff does not deal with this aspect of the question.

He sticks to hard facts and these show him that while the emigration from Russia formerly consisted chiefly of Jews, Finns, Germans and Letts, pure Russians now take the first place, Poles and Letts occupying the second. In 1907 our Russian writer found on Ellis Island Russians from the governments of Smolensk, Mogileff, Chernigoff and Volinsky. Now he finds them from the central governments and even from beyond the Volga. The emigration is kept up by the emigration companies, who are as active in Moscow as they are in Tokyo and have behind them American manufacturers, hungry for cheap labor.

AT THE THEATERS

The Park and the Art theaters had their banner audiences of the year last evening. At the Park passengers by the steamer Milhelmina had engaged the entire central section of the theater for themselves and their friends for the first program of the evening—and there were about twenty more of them than there were seats. Townspeople crowded into the other sections of the house, the aisles, the side walks and doorways until the place was packed almost to the point of suffocation. The sale of tickets stopped entirely early in the evening, after which people stood by the score and hundreds on the streets awaiting a chance to get into the play house. The Denmore sisters and Thompson were received with uproarious applause, and were showered with leis by the Wilhelmina passengers, as they stood in front of the Wilhelmina's big flag which had been draped across the stage.

The new trio at the Park made an immense hit for the first evening and their season promises to be most successful.

The Art theater was jammed to the doors and outside of the doors. Many, many people were turned away in the earlier part of the evening, there not being even standing room.

LIQUOR BOARD SESSION

The Liquor Commission sat yesterday afternoon, granting licenses and denying licenses as follows:

Wholesale Licenses Granted.

- Hoffschlaeger & Co. Kwong Chong Lung. Hop Heng. S. Azaki. Lovejoy & Co. Macfarlane & Co., Ltd. Gonsalves & Co. Saloon Licenses Granted. Conrad Bollman, Royal Annex Saloon.

- Frank Harvey, Kiloana Saloon. W. C. Bergin, Waikiki Inn. Dick Sullivan, Pacific Saloon. Alexander Young Hotel. Moana Hotel. Seaside Hotel. F. Johnson, Honolulu. Murioka, Waimanalo. Jos Medeiros, Waiakua. Jack Roberts, Kentucky Saloon. Prost Saloon. Aala Saloon. Y. Kimura.

Saloon Licenses Denied.

- Lishman & Day, Old Corner Saloon. Ichiki, between Aiea and Pearl City. Nekemoto, Aiea. Nakamura, Kahuku. K. Ono, Panzai Saloon.

The question of a renewal of Sunday privileges came up through the applications of Alexander Young, the Seaside Hotel and the Waikiki Inn, and the board, while granting all three licenses, went on record as being unalterably opposed to any Sunday business.

Only five applications were denied, though the applications of the wholesalers were granted only on condition that the license holders write letters to the board promising to carry out the new policy of the board as regards compounds, imitations and small selling.

Hoffschlaeger & Co., whose license was refused at the meeting last week, was granted a rehearing.

SWEDEN TO EXPEL MORMANS.

STOCKHOLM, Sweden, June 2.—A movement is on foot to expel the Mormon missionaries who have been conducting a highly successful campaign in Sweden and who by their efforts have largely assisted in swelling the emigration which is in progress on a large scale.

Martinette and Grossi made a very favorable impression in their musical stunts, but the hit of the evening was made by Nada Moret in her Scotch costume specialties.

Some of the theatrical managers are discussing the necessity of advancing the prices a little on Saturday evenings, especially in seasons like the present one when expensive extra features are being put on. This it is stated, may be made necessary by a large element of the public who persist in sitting the whole evening out, seeing the same features over and over again. It is surprising how large a number of people do that, particularly on Saturday evening when they have little else to do. One manager figures his loss last Saturday night on this account as \$100, and another at about the same.

CONCERT TONIGHT.

The Hawaiian band will give a moonlight concert tonight at Thomas Square with the following program: March—Honolulu. Berger Overture—Light Cavalry. Suppe Waltz—Kiss of Spring. Rolfe Selection—London Life. Williams Vocal—Hawaiian songs. ar. by Berger Selection—Popular Songs. Adams Waltz—Publita. de Longpre March—The Bedouines. de Longpre Star Spangled Banner.

THE ANNOYING COUGH.

Your cough annoys you. Keep on hacking and tearing the delicate membranes of your throat if you want to be annoyed. But if you want relief, want to be cured, take Chamberlain's Cough Remedy. For sale my all dealers Benson, Smith & Co., agents for Hawaii.



A CONFIRMED EPICURE.

(as man left at close of seventh inning)—That man is what I call a real epicure. Ben—Indeed? Ben—Yes; he would rather eat than see a baseball game.

Flags! Flags and Fire Works For the 4th of July

WALL, NICHOLS CO., LTD

Ocean View Tract

AN IDEAL PLACE TO LIVE.

Artesian Water, High Elevation, Electric Lights, Delightful Climate, Paved Streets, Koko Head Breeze, Sufficient Rainfall, Excellent Soil, Level Property, Cool and Healthful, Good Location, Pure Atmosphere.

Our fixed prices are \$500 for corner lots and \$400 for inside lots, size 75ft x 150ft. or 11,250 sq. ft. each. Our terms are \$50 cash down, and \$10.00 per month on each lot. Call up telephone 659 and make an appointment with one of our representatives.

Kaimuki Land Co., Ltd.

MAIN OFFICE BRANCH OFFICE KING AND FORT STREETS WAIALAE & KOKO HEAD AVS PHONE 659

KEE LOX CARBON PAPER

Is The Best Typewriter Manifolding Paper Made

Hawaiian News Co., Ltd., Alexander Young Building.

Consider

How many steps an ELECTRIC IRON will save you when sewing.

Instead of taking a garment down to the hot stove to be pressed, you can have the iron right in the sewing room and do the pressing there.

It will save many steps and much time and enable the sewing to go on without interruption, for the iron will be ready for use as often as you need it.

The Hawaiian Electric Co.,

The Hawaiian Star

DAILY AND SEMI-WEEKLY.

Published every afternoon (except Sunday) by the HAWAIIAN STAR NEWSPAPER ASSOCIATION.
THE STAR ACCEPTS NO LIQUOR ADVERTISEMENTS.

SUBSCRIPTION RATES:
Local, per annum \$ 8.00
Foreign, per annum 12.00
Payable in Advance.

Entered at Post Office at Honolulu, Hawaii, as second class mail matter.
Subscribers who do not get their papers regularly will confer a favor by notifying the Star Office; Telephone 365.

The Supreme Court of the Territory of Hawaii has declared both THE HAWAIIAN STAR (Daily) and THE SEMI-WEEKLY STAR newspapers of general circulation throughout the Territory of Hawaii, (suitable for advertising proceedings, orders, judgments and decrees entered or rendered in the Courts of the Territory of Hawaii.)

Letters to THE HAWAIIAN STAR should not be addressed to any individual connected with the office, but simply to THE HAWAIIAN STAR, or to the Editorial or Business Departments, according to tenor or purpose.
DANIEL LOGAN EDITOR

TUESDAY JUNE 21, 1910

AN ENLARGED SITE.

It is astonishing to hear any word of disapproval of the enlargement of the Federal building site, for which Delegate Kalaniana'ole appears to have found the money from Congress. With the acquisition of the whole block in which it is situated, the only practical objections to that location of the Federal building are removed. If only a building in keeping with the prominence it will have from the additional open space, and with the dignity of the national government which is at stake, be erected the whole aspect of the business center will be immensely improved in appearance. The building would then be among the first distinguished objects to greet the eye of the stranger on any route from the waterfront to the chief hotel and shopping quarter. Possibly some interests of present owners of adjacent property will be more or less disarranged at the outset, but everything would be readjusted before very long, with betterment of the retail section as a whole. The interposition of a whole block devoted to public business will tend to make the retail section develop more symmetrically than it has been doing. There will be a fairer proportion of breadth to length, a more compact effect without undue crowding.

It was a surprise to the management of the Honolulu Iron Works to be informed by the Hilo Enterprise, a Philippine newspaper quoted in yesterday's commercial department, that an agreement had been made by that establishment with the hacenderos of San Carlos, in the Philippine Islands, "to install a central, put in the railroads, mill the cane and do everything for preparing the sugar for the market, and take forty-five per cent of the product." Manager Hedemann states that while different propositions have been made to them to build sugar mills for the Philippines, no such scheme of profit-sharing as that mentioned by the Hilo paper has ever been offered or entertained.

Allioli College, started a few years ago in a cottage, has now quite arrived as a respectable acquisition to Honolulu's fine array of public and private schools. It appears to supply a distinct want for its neighborhood, besides aiding to solve the problem of school congestion for the city.

Earthquakes do not seem to fill the cistern of woes for Italy. Every now and then a crater of political discontent is discovered about to erupt. Italy is bearing a tremendous burden to maintain her place among the European war powers.

Governor Hughes is determined to land a primary law before he retires from politics to the national judiciary. If he succeeds it will depend on the people of New York state whether the institution shall be a monument in his praise or otherwise. In some states the direct primary seems to have worked with satisfactory results, while in others it has been nothing but an expensive farce owing to its being ignored by a majority of the voters.

Ohio has been regarded as an incubator of Presidents, but the mayor of Akron would have it the coop of pugilists. Probably, however, he is only a pin-headed aspirant for notoriety, with his offer of one hundred thousand dollars for the slugging match that is too tough for California.

The city of Augusta, Ga., took action recently which both illustrated Southern hospitality and revealed appreciation of the promotion value of a visit to them of the nation's chief executive. At a meeting of all the commercial bodies of the city, resolutions offered by the mayor were unanimously adopted, which said that "Augusta, Ga., the winter home of President Taft, stands indignant and mortified at the action of certain Democratic Congressmen in defeating by technical objection the proposition to make retroactive, so as to cover all the expenses of his last Southern trip, the appropriation of \$25,000 for the President's traveling expenses." It was further resolved to tender to the Government of the United States the \$5000 necessary to meet the deficiency of the President's recent continental trip, "which did so much to cement the ties between the different sections and bring the nation and the nation's chief executive in closer touch and sympathy each with the other." The telegram conveying the resolution gave the President great pleasure, but he could not possibly accept the offer of the patriotic Georgians.

Honolulu lately showed that it did not consider Shakespeare a dead one. Germany exhibits a wonderful attachment toward the great English dramatist. No fewer than 27 Shakespearean plays were performed in Germany in 1909, engaging 198 theatrical companies in their performance, and 1318 representations of the works were given. "Hamlet" was at the head of the list, performed 193 times by 68 companies.

New York also has some "steamer days." In one day recently six big transatlantic steamships left that port with crowded cabins. At the latter part of May over 17,000 persons had engaged passage from that port in June. These would pay \$3,000,000 for first-class tickets on board 58 steamships. The amount these travelers alone will spend in Europe is estimated at \$12,000,000.

BUILDING DUNGEONS

Building castles 'n the air has been a favorite pastime with mankind for ages. Not quite so popular is building dungeons in the air; but, nevertheless, many laboriously, if not so delightedly, build them and imprison themselves in their gloom and see neither sunshine nor blue sky. Building castles in the air is a profitable occupation if this is all one does. But, indulged in to a limited extent, it is harmless. Indeed, sometimes it is an incentive to ambition and effort. The castle we build is so

alluring that we decide to make it an actuality. But building dungeons in the air is altogether profitless. They only sap energy and depress the spirit. Their gloomy shadows fill with dread and fear. They paralyze initiative. The dungeons built are of various kinds. The woman who builds dungeons begins immediately to erect one when her son starts out into the world for himself. She sees him succumbing to temptation. Bit by bit she builds her dungeon. First, he smokes; then he drinks, and so on through the catalogue of crime until she has a gray and forbidding dungeon erected in which her boy has made of his life a total wreck. Many a woman who has money to invest builds herself a dungeon in

Uncle Walt

The Poet Philosopher

The wedding day is bright and gay, the bride is blushing like a posy; the happy pair are free from care as on their honeymoon they mosey. A little while they live on smile, and glance, and whispered adoration; but honeymoon pass by as fissions, and then there comes a strained relation. The husband sighs when eating pies suggestive of some kinds of leather; he gives a whoop when tasting soup that makes his insides run together. He never thought before he brought the blooming damsel to the altar to ask if she could cook so he could eat her grub and never falter. The bride is filled with grief and chilled with dread; the skies seem dark above her; he stays away for half a day, and doesn't swear he'll always love her. Have patience, though! This phantom woe will pass away as they grow younger! The bride will bake a dazzling cake, and pies to soothe her husband's hunger! And he will learn to pause and turn, when leaving for his daily duty, and tell his wife that she's his life, his solace and his dream of beauty!

Copyright, 1910, by Geo. Matthew Adams WALT MASON.

regard to it. If she puts it into a house and rents the house, the tenants will batter it to bits. If she puts it into a bank, the president will run off to some taraway country and the bank will fail. If she invests it in stocks, she will be cheated. If she takes a farm mortgage, crops will fail. She builds a regular skyscraper, and wherever she finally puts her money, if only in her stocking, her days are overcast with the gloom of the dungeon she has erected and knows brightness no more.

How many have a dungeon already built inspired by the question of health? Doctor's signs are all over it. Halls and rooms are filled with medicine bottles. One room is labeled "nerves." The builder can't do this, that or the other because of her nerves. Another room is given over to the woes of the stomach. This food does not agree, that must not be eaten. It is a most forbidding dungeon. There is not a gleam of brightness about it.

And so it goes. Dungeons of all kinds are being built every day by the woman given to looking on the dark side. They are dungeons in the air, but to her they are very real; and the worry of their building and their gloom when built fake the joy out of life.



DOUBLE MONTH.
Pasty—June is de month a lot of people double up, ain't it?
Micky—Sure t'ing! Big fellers get married an' little fellers eat too many green apples.

LATEST SHIPPING

Tuesday, June 21.
Salina Cruz—Arrived June 19, S. S. Virginian, from Port Allen, June 4.
San Francisco—Arrived June 21, S. S. Lurline, hence June 13.
San Francisco—Sailed June 21, S. S. Nippon Maru for Honolulu.
Gaviota—Sailed June 19, ship Falls of Clyde, for Honolulu.
Port owsend—Arrived June 21, S. S. St. Dunstan, hence June 9.
Honolulu—Sailed June 21, Sch. Muriel, for San Francisco.

M'DUFFIE MAKES GOOD

After devoting his entire attention throughout the entire night to the apprehension of Edward Lane, charged with an outrage on a nine-year old girl, Chief of Detectives Arthur McDuffie this afternoon arrested the man who will have to face the charge tomorrow in police court. The crime was peculiarly reprehensible.

Deaths from contagious diseases in the district of Honolulu during the fifteen days ended June 15 were one from tuberculosis and one from plague; the infection in the latter case having been received outside of the territory.

Fine Job Printing. — OFFICE.

College Hill Lots

If you are one of those persons who contemplate purchasing a lot in College Hills sometime within a few months you had best see to it at once. Lots are being disposed of every little while and the lots will soon be gone.

SEE THE LOTS TODAY.

These lots are large and all modern City improvements including gas, electric lights, etc. are at hand. No pioneering is necessary.

Trent Trust Co., Ltd.



Floor Wax for Finished Floors

Sherwin-Williams Floor Wax is floor wax of quality for finished floors. It preserves and accentuates the finish. Is easily applied and polished with a cloth by anyone. Looks well for the long-time. Does not show scratches or heel marks. SHERWIN-WILLIAMS FLOOR WAX is made by a firm whose reputation for best quality goods guarantees satisfaction. We sell it

E. O. HALL & SON LTD.,

EXCLUSIVE PATTERNS IN HANDSOME GREYS
English and American Weaves. Made to your order with style unequalled.
W. W. AHANA 62 South King Street

Kohala, Hawaii, June 17, 1910.

Dear Bernice:—
Just a line to catch the Mauna Kea tonight. When you come up for your vacation be sure and bring a tin of Thoro soap. It is a mixture of powdered toilet soap and corn meal and is the "best ever" for keeping your hands soft and white. It is something new; Clara told me about it. I think it is to be had at Benson, Smith & Company's place at the corner of Hotel and Fort street. Slip a box of Haas candies into your valise. You know what their chocolates are. You can buy them at the same store.
Yours hastily,

Lots In Fruitvale

One Cent Per Square Foot

Or a trifle over for home sites of more than one acre each, adjoining the celebrated Pukele Homestead in PALOLO VALLEY, ten minutes' walk from the car line.

These lots are adjoining the beautiful homes of Owen Williams, William A. Rideout, Charles J. Schoening, Edward F. Patten and others. The rear of these lots extends to the hill slopes, from which grand views are to be had. Correct soil for all kinds of fruit.

Let me show you this property.
\$500—per acre and up.
Map in my window.

Chas. S. Desky

FORT STREET

CAREFUL HANDWORK

Has increased our business so that new quarters are necessary. The most modern French ideas in construction of a hand Laundry are incorporated in our new building.

777 King Street near Alapai

FRENCH LAUNDRY. Phone 1491 J. ABADIE, Prop.

NICELLE Olive Oil

Best by Test

Ask Your Grocer For It

Grand Reopening:

Yat Hing, Removed From King And River Streets To Hotel Street, Mauka Side, Between Fort And Bethel, Swell Lines Of Gents' Furnishings—Shirts, Collars, Socks, Underwear, Ties, Suspenders, Etc.
Special: Ladies' Standard And Fancy Dry Goods. Nearly Everything being Imported from the East, We are Able to Sell at Coast Prices. Give Us a Trial. See The Sign—

YAT HING

Financial and Commercial News

By L. D. TIMMONS

LIGHT BUSINESS ON STOCK BOARD

This has been another exceptionally light day in stocks, sales being few and of small consequence. Inquiries for and about different stocks have kept up, but nothing in the way of large dealing has transpired.

Between boards 15 shares Hawaiian Commercial changed hands at \$39.75, which was low water mark for the stock. On the board this morning \$39.50 was bid and \$39.875 asked for the stock.

Five shares Koloa sold at \$155, after which there seemed to be considerable of a slump. On the board this morning \$150 was bid for the stock, but none offered.

On the street 25 shares Honokaa sold at \$18.75, followed by 10 on the board this morning at the same. At the close of the session \$18.625 was bid and \$18.875 asked for the stock.

A sale of 13 Pioneer was made at \$216, at which the stock appeared to be fairly firm. This morning bidding was at only \$215, but holders were demanding \$217.50.

Quotations without sales were: Waiialua, \$131 bid and \$132 asked; Ewa, \$33.625 bid and \$34 asked.

COOKE TO SAIL

J. P. Cooke, vice president of the Chamber of Commerce, will sail by the Marama tonight for Vancouver Island, where he will go on a fishing expedition afterward journeying down the coast to California and returning in September. He will be accompanied in his travels by his family.

MERCHANTS' ASSOCIATION.

President Waldron stated this morning that a meeting of the Merchants' Association would likely be called for the last of the week, probably on Friday.

PROMOTION AT WHARF.

The Alakea street wharf quarters of the Promotion Committee have at last been gotten in first class shape, and will be in full service during the stay of the Marama in port. Reading matter concerning the islands will be distributed, objects of interest will be on display and writing conveniences will be supplied those requiring such.

NEW ADVERTISEMENTS.

NOTICE.

Passengers only will be allowed on board the S. S. Wilhelmina after 9:45 Wednesday Morning, June 22nd. This ship sails for San Francisco at 10 o'clock A. M. on that date.

MATSON NAVIGATION CO.
CASTLE & COOKE LTD.
AGENTS.

NOTICE.

PAYMENT OF SEWER RATES.
In accordance with Chapter 84 of the Revised Laws of 1905, all those holding sewer privileges or paying sewer rates are hereby notified that the sewer rates for the Six (6) months ending December 31, 1910, will be due and payable at the office of the SUPERINTENDENT OF PUBLIC WORKS, on the first day of July 1910.

A failure to pay such rates within fifteen (15) days hereafter will subject the holder to 10 per cent. additional.
MARSTON CAMPBELL,
Superintendent of Public Works.
Department of Public Works,
June 17th, 1910.

NOTICE.

PAYMENT OF WATER RATES.
As provided for in Chapter 45 of the Revised Laws of Hawaii, 1905, all persons holding water privileges or those paying water rates are hereby notified that the water rates for the Six (6) months ending December 31, 1910, will be due and payable on the first day of July 1910.
A failure to pay such water rates within fifteen (15) days thereafter an additional charge of 10 per cent. will be made.
All privileges upon which rates remain unpaid on July 16, 1910 are subject to immediate shut off without further notice.
Rates are payable at the office of the HONOLULU WATER WORKS, CAPITOL BUILDING.
J. M. LITTLE,
Superintendent Honolulu Water Works.
Honolulu, T. H. June 17, 1910.

PRESENT STATE OF COTTON CROP

The Crop Reporting Board of the Bureau of Statistics of the United States Department of Agriculture estimates, from the reports of the correspondents and agents of the Bureau, that the area planted to cotton this year (1910) in the United States, including that already planted and expected to be planted, is about 192.3 per cent of the area planted to cotton last year, equivalent to about 33,196,000 acres, as compared with 32,292,000 acres indicated by the bureau's revised estimate of last year's planted area, an increase of about 904,000 acres, or 2.8 per cent.

The condition of the growing crop on May 25 was 82.0 per cent of a normal condition, as compared with 81.1 per cent at the corresponding date in 1909, and 89.9 per cent, the average condition for the past ten years on May 25.

MORE FILIPINOS.

The Manila Cablenews of May 25, which arrived in the warships today, says:

One hundred Filipino laborers under contract to work in the Hawaiian sugar fields sailed last night on the Taming to Hongkong, where they will be transferred to a ship bound to Honolulu. Sixty of them came down last night from Tarlac on the 7:25 train, and the Taming delayed sailing until 10 p. m., when they all were aboard.

PAPERS FILED.

The following papers were filed yesterday for registration:
Kahema Paona and wife to First Bank of Hilo, Ltd., Mtg.
M. Halawailua and wife to T. K. Lalakea, mtg.
E. C. Winston to Bishop Trust Co., Ltd., addn. Chge.
Theo. F. Lansing by Tr. to Koolau Agretl. Co., Ltd., deed.
J. Kaapufiki (k) to Ulnani Kesa (w), deed.
W. M. Minton and wife to C. A. Reeves, deed.
Akula Kai and husband to Charles A. Reeves, deed.
Charles A. Reeves and wife to Tr. of Caroline S. Bond, mtg.
Jas. S. Castle by Atty and wife to Koolau Agretl. Co., Ltd., deed.
M. P. Lechandro and wife to C. Brewer & Co., Ltd., deed.
Claus Spreckels & Co., by Atty to L. Ah Leong, release.
H. F. Lewis and wife to Henry Waterhouse Tr. Co., Ltd., deed.
Wa Lee to Lau Sul. b. s.
S. K. Kallmaeka and wife to T. K. Lalakea, mtg.
Theo. F. Lansing by Atty to Koolau Agretl. Co., Ltd., deed.
Jas. B. Castle by Atty and wife to Koolau Agretl. Co., Ltd., deed.

PLUMBING PERMITS.

Leahi Home, hospital, Kaimuki.
E. W. Quinn, plumber.
Stephen Smith, servants' quarters, King and McCully. M. K. Goto.
A. J. Cunha, washhouse, Cunha lane, F. Santos.
E. S. Hall, cottage, Hobron Avenue M. K. Goto.
Flax Turo, dwelling, Kalakaua avenue, Y. Shimagawa.
L. G. Blackman, dwelling Kaimuki. Won Lou & Co.
Fred Sackwitz, dwelling, Waiialua, road, Won Lou Co.
Wong Shee, store, Maunakea and Pauahi, Sing Chan Co.
James G. Spencer, residence, Nuanuu Valley, S. K. Aki.
J. J. Swiddz, residence, Waiialua road, F. Matsulshi.

BUILDING PERMITS.

City Mill Co., Ltd., dwelling and stores. King opposite R. R. depot. Cost, \$2000.
H. Knaack, residence, Kaimuki. Cost, \$2500.
Tom Ayay, dwelling, Fort and School. Cost \$400.
G. J. Brown, repairs, Richards street. Cost \$50.

OFF TO BIG DITCH.

R. W. Shingle and the first detachment of the party to witness the opening of the Hamakua ditch on July 1, sailed in the Mauna Kea today for Kawaihae. The second batch will sail by the same steamer next Tuesday.

Fine Job Printing, Star Office.

Tenney And Waldron On Federal Site News

The cablegram received by the Acting Governor today from Delegate Kuhio, which makes it appear certain that the appropriation for the enlarged Federal building site has been obtained, is variously received in the business section.

"From the tenor of the information now on hand," stated E. D. Tenney this afternoon, "I should say that the entire block containing the Mahuka site will be acquired for government purposes. I know of no way to stay it now, and do not know that I would if I could. At the same time there will probably be serious questions raised as to whether or not \$350,000 will cover the values to be affected by the deal.

"As for Castle & Cooke the principal immediate interest we take in the matter is that it breaks up our plans for occupying larger quarters in the Cummings block. Workmen have been engaged there for sometime, altering the building to suit our purposes. It is too early to say what Castle & Cooke will now do, but I suppose it will be a case of remaining where we now are, at least until some other plan for permanent arrangements can be made. However, it will most likely be a year or more before the government is ready to take over the property, as plans must be drawn and other preliminaries worked out.

"The position of Hall & Son in the matter is different from ours in that they have been established in their building for a great many years. Removal to any other part of the city would result in injury to them, for some time at least."

Fred L. Waldron, president of the Merchants' Association, is not kindly disposed toward the new scheme. "The more I think of it, the more I suspect again that this is a conspiracy of the Irwin site promoters to carry their point. It is plain to anybody that \$350,000 will not buy the property it is proposed to condemn. At least \$500,000 will be required, and I doubt if complete settlements could be made for even that large sum. Any attempt to get the property for \$350,000 would bring on endless litigation, and probably the complete frustration of the plans—the delight of the boosters of the Irwin site.

"Not speaking for the Merchants' Association, but for myself individually, I would say that I still stand by the original cablegram sent to Prince Kuhio, to urge the Mahuka site and that alone. I believe that to be the correct policy to be followed at this time, for the reason that I regard it as our only show of getting a Federal building within a reasonable time."

ANOTHER JOB FOR THE NEWSPAPERS

The matter of obtaining funds for the entertainment of the members of the National Editorial Association, due to be in Honolulu during Floral Parade week next February, has been shifted around from shoulder to shoulder until it now bids fair to land on the neck of the Honolulu editor.

The association wanted about \$5,000 for the expenses of the side trip by the entire bunch to Honolulu, and had been in correspondence with the Promotion Committee. That committee thought the object a good one, so passed it on to the Merchants' Association. The latter body has just about concluded that this is an opportunity for the newspapermen of Honolulu to shine, and thinks of passing it up to the local editors.

"We want to raise at least \$5,000 for the entertainment of these editors," said President Waldron, of the Merchants' Association this morning; "and I think that the newspapermen are the proper ones to do it. Of course the merchants and business community generally would put up the money, the newspapers doing their part in keeping the subscriptions booming. We have set the figure at \$5,000, but a little more than that sum would not hurt. I believe that it will not be hard for the newspapers to raise the amount, if they go about it energetically."

Fine Job Printing, Star Office.

CENTRAL PRIMARY SCHOOL CLOSING

Following is the program of the closing exercises of the Central Primary school on June 24, beginning at 10:30 a. m.

Chorus—"May Morning" Grade IV and III A.
Baby Song; Recitation; "A Little Boat," song; Grade I.
"Fox and Grapes;" "Chinese Narcissus;" "Living Flag;" "Fairies Dance;" Grade II B.
Cantata—"Welcome to Spring." Grade II A.
Chorus—"Flag Song," Grade III and II A.
Wand Drill, Grade III A.
Chorus—"Gypsies We," Grade IV and III A, with dance.
Sweet Pea Ladies, Grades III B and III A.
Song—Lullaby, Grade III.
Dialogue—"A Little Girl's Dream," Grade IV.
Chorus—"Strong as Mighty Waters," Grade IV and III A.
Chorus—"Hail to the Land."

SUGAR ADVANCES.

The cable this afternoon reported sugar in New York to be 4.24. Beets are quoted at 14 shillings, 4 pence, which is a slight advance over previous figures.

COMMERCIAL CLUB.

A meeting of the board of governors of the Commercial Club will be held at 3:30 tomorrow afternoon for the transaction of routine business.



SOCIETY NOTE.

"There was a small German at Mrs. Max Stiefer's on Wednesday."

IMMENSE VALUE OF COTTON CROP

"On all sides, he who listens hears much big talk," as Sitting Bull was wont to say about conservation this and conservation that," said Henry S. Ross, of Atlanta, to a Washington Post reporter.

"There is one great product of our country, however, which has not been coupled with the much-used words, for in talking cotton there seems to be no such word in the vocabulary. Futures, bulls, bears, pools, tissue paper, chalk marks, and what-not terms having the smack of gambling and coniving are used with many flourishes, winks and nods, and often, too, by people who would not know a single thing named if met in the public highway or on Pennsylvania avenue. And yet the conservation of the great American cotton crop is among the giant undertakings of the near future.

"Did you ever stop to think a moment about the cotton crop? It keeps our nation from being a debtor nation now, and handled as shabbily as it is, it brings more new gold into the other farm products combined. The money it brings to our shores is so great in comparison the corn crop, the wheat yield and the exportation of fat cattle look like side issues to the cotton plantation; but our people do not seem to appreciate its economical importance, and the cotton planter is left much to himself in solving the great commercial problem of handling the mightiest single item of export in the annals of all the producing world.

"All men in all walks of life are interested in marketing our cotton crop. This is true, though many do not know it to be true. If the money cotton brings to the country was returned to the South and held there for the building up of Southern institutions, then the South might be interested alone, and it would be the richest country in the world.

"Some day this may become true, but Wall Street gets this new gold made possible by the cotton farmers, and Wall Street employs it as Wall Street sees fit. Hence the commerce of the whole land is benefited, and hence the man in the mines, on the plains, the man everywhere interested in this great product being sold for the highest possible price, that the new gold brought to our shores may be as great in volume as possible.

"The value of the annual crop is around the \$800,000,000 mark. Suppose that price were doubled; the surplus new gold then would pay the expenses of our Government. "Each year we could build all the Drednoughts in the world; could build the Panama Canal with one year's surplus and have enough left to buy all the gold mined in America and Africa during any twelve months. Vast areas of waste and desert land could be made to bloom like the rose of Deseret, sanitariums could be founded for wiping out the greatest enemy of our people—consumption—schools and demonstration farms and a multitude of good things could be done if we would handle our natural monopoly in a wise manner. "The price of raw cotton does not affect the price of manufactured goods over the retail counter, except in the coarser counts, therefore, why not advance the price of cotton in the hands of the farmers?"

Fine Job Printing, Star Office.

THE NEW ORPHEUM

WILL OPEN—

Monday, June 27

When J. C. Cohen will present the

Casino Musical Comedy Co.

In the repertoire containing some of the latest .NEW YORK .MUSICAL COMEDY .SUCCESSSES .beginning with

The Telephone Girl

Box office opens Thursday. Prices 25, 50 and 75 Cents. Matinees Wednesday & Saturday.

STOCK EXCHANGE

10.30 A. M.

Session Sales: 10 Honokaa Sugar Co., \$18.75.

Between Boards: 15 Haw. C. & S. Co. \$39.75; 5 Koloa \$155.00; 25 Honokaa \$18.75; 13 Pioneer \$216.00.

Stocks.	Bid.	Asked.
C. Brewer & Co.	\$400.00	\$.....
Ewa Plant.	33.625	34.00
Hawn Ag. Co.	225.00
Haw. Com. Co.	39.50	39.875
Hawaiian Sugar.	57.50
Honolulu	150.00
Honokaa Sug. Co.	18.625	18.875
Hoku Sugar Co.	144.00
Hutchinson	17.00	18.25
Kahuku	34.00
Kekaha Sug. Co.	195.00
Koloa Sugar Co.	150.00
McBryde	5.50	5.75
Oahu Sugar Co.	32.625	33.00
Onomea	47.50
Olaa Sugar Co.	5.00	5.25
Olowalu Sug. Co.	150.00
Pauhaui	26.50	27.75
Pacific Mill Co.	200.00
Pala Plant.	145.00	155.00
Peepee	160.00
Pioneer Mill Co.	215.00	217.50
Waiialua Ag. Co.	131.00	132.00
Wailuku	330.00
Waimanalo	240.00
Waimea Mill Co.	110.00	135.00
I. I. S. N. Co.	122.50
Haw. Elec. Co.	190.00
Hon. R. T. pto.	105.00
Hon. R. T. Co com.	105.00
Mutual Tel. Co.	14.25	14.875
O. R. & L. Co.	144.50
Hilo R. R. Co.	11.625	12.00
Hilo R. R. Co.	vbqkq	vbqkq
Hon. B. & M. Co.	18.00	18.25
Haw. Pine. Co.	29.75
Tanjong Rub. pd.	40.00
Tanjong Rub. ass.	36.00
Pahang Rub. pd.	21.00
Haw. Ter. 4s (R)	200.00
Haw. Ter. 4 1-4s.	200.00
Haw. Ter. 4 1-2s.	200.00
Haw. Ter. 3 1-2s.	200.00
Cal. Ref. Co 6s.	200.00
Hamakua Ditch 6s.	104.00
Haw. Ir. 6s.	82.50
Haw. Ir. 6s pd.	102.50
Haw. C. & S. Co. 6s.	105.00
Hilo R. R. 6s.	100.75
Hilo R. R. Co. 6s.	98.50
Honokaa 6s.	103.00
Hon. R. T. Co 6s.	106.75
Kohala Ditch 6s.	100.00
McBryde Co. 6s.	98.00
Mutual Tel. Co.	102.00
O. R. & L. Co. 5s.	102.75
Olaa Sugar 6s.	94.50
Pacific Mill 6s.	102.00
Pioneer Mill 6s.	101.50
Waiialua Ag. 6s.	101.50

Sugar 4.17c Beets, 14s, 3d

Henry Waterhouse Trust Co.

Members Honolulu Stock and Bond Exchange.
FORT AND MERCHANT STS.
TELEPHONE 746

WALL'S NEW RAILROAD.

W. A. Wall is having papers prepared, looking to the securing of a charter for his new railroad on the island of Hawaii. This road will start at Honokaa on the northwest corner of the island, and proceed down and around the coast to Pahala, traversing rich agricultural lands and touching all of the plantations of Kau. Kawaloa will be a terminal point for the two branches or sections of the road. When completed the line will be the longest in the group.

TO BE GIVEN AT THE Kilohana Art League Hall

Mr. Frank Speaight of London will give the following Dickens Recitals.
SATURDAY, JUNE 18TH, AT 8 P. M.
"Nicholas Nickleby"

TUESDAY, JUNE 21ST, AT 8 P. M.
"A Tale of Two Cities"

THURSDAY, JUNE 23RD, AT 8 P. M.
"Gems from Dickens"

A Course Ticket Admitting to the above Three Recitals \$2. Single Tickets \$1.
SPECIAL MATINEE, Wednesday Afternoon, June 22, 3:30 o'clock "Pickwick Papers."
College Students, 50 Cents. Adults \$1.
Tickets can be obtained from Bergstrom's Music Store or at Kilohana Art League Hall.

SPORTS

BY JAMES W. W. BREWSTER.

BURNS AND LANG TO GO 15 ROUNDS TONIGHT

Providing the Marama arrives in port on time, Tommy Burns and Bill Lang will meet in the squared arena at Aloha park tonight in a 15 round go. Both of these men have met before in the ring, and to predict which one will win tonight is something that no one here is able to do. Burns has made a name for himself as a boxer, and it is safe to say that he will do all in his power to get the decision over Lang.

In all their previous bouts Burns has defeated Lang and it would not surprise some of the fans to see Lang go in and defeat Burns tonight if possible. Before the big men meet, Young Gans and Bobby Johnson will go eight rounds in a bout that promises to be exciting before the winner is announced.

Johnson has made a great name for himself on the coast, while everyone here knows what a clever man Gans is.

Jack Scully and Henry McRae are both anxious to see the Marama arrive on time, as they have gone to a big expense to assure the public seeing Burns and Lang in action.

There is a chance that Manager Macintosh may want to put on another pair in a preliminary bout, and if he does, the public will see two instead of one match before the big fellows enter the ring.

Seats are still being sold at Fitzpatrick's cigar store on Fort and Hotel streets. To avoid the rush tonight, the management ask that all those who have ordered seats, take them up during the day.

MANOA CLUB RESULTS.

The semi-final matches in the handicap tennis tournament under the auspices of the Neighborhood tennis club were reached yesterday afternoon by Nowell and Schmidt defeating Kelly and Goetz 6-2, 6-3, and Steere and Singlehurst defeating Werthmueller and Macintyre 6-2, 6-1.

The final match between the winners of yesterday, will be played tomorrow afternoon at four thirty on the club courts. Both teams are confident that they will win, and before the match is over the spectators will be treated to some fast tennis.

OUTRIGGER PLANS.

Plans for the July 4 carnival at Waikiki under the auspices of the Outrigger club are being made, and before the end of the week a definite program will be arranged.

Great interest is being taken among the members of the club in all sorts of aquatic sports, and, judging from the entries already received the next surfing contests will bring out the largest list ever entered by the boys and girls of the club.

Six paddle races are being thought of, in addition to surf board and swimming races. Charles Royal, late comedian of the McRae Company, will have charge of the vaudeville stunts that promise to be well worth the price of admission alone. Allan Herbert, the chowder expert of the club, will have full say over the culinary part of the entertainment, which is enough to guarantee a large number of people coming for the chowder alone.

Music, dancing, vaudeville, chowder and water sports will help make the day the most successful ever held by the club.

ROBERTS TO WRESTLE.

"Sailor" Roberts, champion wrestler of Hawaii, will probably accept the challenge of Iriki, the local representative of the Meiji Sugar Co. of Formosa, who is willing and anxious to meet anyone in a catch-as-catch-can match for any purse and the title of champion of Hawaii. Iriki will meet some of the Waseda baseball players in jiu jitsu matches next month, and in addition to the Japanese game, is anxious to try the American wrestling style with any one who is willing to meet him on the mat.

Roberts has not done any wrestling since his match with Dettmers, but he is confident that he can defeat the Japanese. A challenge will probably be sent to Iriki some time this week and a date and place set for the exhibition which ought to draw a large crowd.

ICEMEN WIN GAME.

A fast game of baseball between teams representing the Hawaiian Electric and the Barnhart Ice Co.

met on the Kaploani park grounds on Sunday, the vendors of frozen water easily defeating the linemen by a 9-4 score.

Both teams played good ball considering the fact that they had never played together as a team before, and before the season is over the two teams are likely to be seen in action again, as the Electricians feel confident that they can win the next game.

On the same day the dry goods men from Ehlers went down to defeat at the hands of the Diamond & Co's team 10-8 while the gold makers from Wichman's defeated the sugar vendors from Levy & Co., 9-1.

The talk of starting a commercial league is ripe at present, and before the end of the month a meeting will probably be called to elect officers and arrange a schedule of games.

EXHIBITION TENNIS.

Invitations for the house warming of the Neighborhood tennis club are out and if the weather is good next Saturday, a large number of tennis enthusiasts are expected to be on hand to see the exhibition matches that have been arranged, and to partake of the refreshments that will be provided by the ladies of the club.

Greenfield and McKeever, the two Ewa cracks, will meet Castle and Nowell in a special match, the best three out of five sets being necessary to decide the winners.

The Beretania, Pacific and Manoa Clubs will enter their best teams, while the four best lady players will be seen in a double match.

The committee who have worked

COMING EVENTS

- BASEBALL.
- June 25—Marines vs. Fort Shafter; Fort Ruger vs. Hospital Corps.
- June 26—N. G. H. vs. Cavalry
- June 26—Ma Hocks v. C. A. C.
- Asahis vs. Palamas.
- June 26—J. A. C. vs. U. S. M. C.; P. A. C. vs. C. A. C.
- June 26—Waipahu vs. Alea; Ewa vs. Waianae.
- July 3—Marines vs. Fort Shafter; N. G. H. vs. Hospital Corps.
- July 3—Fort Shafter vs. 5th Cavalry
- July 3—J. A. C. vs. U. S. M. C.
- All Oahu vs. Waseda
- July 3—Ma Hocks vs. Asahis; Palamas vs. C. A. C.
- July 4—P. A. C. vs. O. C.; C. A. C. vs. Waseda.
- TENNIS.
- June 21-22—Manoa club doubles tournament.
- July 1—E. O. Hall cup play (singles.)
- September —Wall cup tournament (singles.)
- September —E. O. Hall cup tournament (singles.)
- GOLF.
- June 26—Foursome tournament H. G. C.
- July 4—Team tournament Country Club.
- July 17—Mdal play tournament H. G. C.
- July 31—Novelty tournament Country Club.
- August 21—Two ball foursome Country Club.
- August 28—Foursome tournament H. G. C.
- HORSE RACING.
- Walluku.
- July 4—Inter-Island meet.
- TRAP SHOOTING.
- June 22—Week Shoot
- June 26—Semi-Annual championship shoot.
- YACHTING.
- June 26—Governor's cup; race around the Island.
- July 9—Start of Transpacific Race.
- July 10—Beckley cup.
- POLO.
- June—Season opens.
- August —Inter-Island Tournament.
- June 21—Burns vs. Lang at Aloha Park.
- RACING.
- June 26—Honolulu Japanese Bicycle Association, Kaploani Park.
- BOXING.
- July 4—Jeffries vs. Johnson.

hard to assure the affair being a success are: Messrs. Thompson, Wall, Greenwell and Nowell.

WASEDA TEAM LEAVES.

A cablegram announcing the departure of the Waseda baseball team on the Chiyo Maru yesterday from Yokohama, was received early yesterday afternoon, and with good weather the big Japanese liner should arrive in Honolulu on either Thursday or Friday of next week.

A representative committee of Japanese will go outside the harbor to meet their countrymen on a special steamer, the teams that will play the Wasedas meeting them at the Alakea wharf, and escorting them to their headquarters, the Azuma club, headed by the Hawaiian band.

According to the management of the Oahu league, every detail has been completed for the reception and entertainment of the crack aggregation of players from the Japanese University.

The opening game of the International series will be started at 1:30 sharp on July 3, the second game between All Oahu and Waseda starting at 3:30. The games on Monday, July 4, will be started at the same time, as will all the games during the series.



PUZZLE PICTURE.
Find the little boy who is hiding from his mother.

WANTS MISS ROOSEVELT.

The Empress Dowager of China is anxious that a younger sister of ex-President Roosevelt should take charge of the future Kuei-tsi Girl's College, and has ordered that funds for the purpose be drawn from the Imperial Treasury.—Hongkong Daily News.

THE SUMMER VACATION.

Spend the summer near at home where you may be in touch with your business and in daily communication by wire with your family and friends. Haleiwa is the nearest place to the city and the best place for recuperation. The management offers reduced rates to teachers who wish to get back some of the frazzled energy that is needed for the fall campaign and a number of them have already spoken for accommodations. It is a delightful spot and everything connected with the hotel is first class.

AFTER DOCTORS FAILED

Lydia E. Pinkham's Vegetable Compound Cured Her.

Willimantic, Conn.—"For five years I suffered untold agony from female troubles, causing backache, irregularities, dizziness and nervous prostration. It was impossible for me to



walk upstairs without stopping on the way. I tried three different doctors and each told me something different. I received no benefit from any of them, but seemed to suffer more. The last doctor said nothing would restore my health. I began taking Lydia E. Pinkham's Vegetable Compound to see what it would do, and I am restored to my natural health."—Mrs. ETTA DONOVAN, Box 200, Willimantic, Conn.

The success of Lydia E. Pinkham's Vegetable Compound, made from roots and herbs, is unparalleled. It may be used with perfect confidence by women who suffer from displacements, inflammation, ulceration, fibroid tumors, irregularities, periodic pains, backache, bearing-down feeling, flatulency, indigestion, dizziness, or nervous prostration.

For thirty years Lydia E. Pinkham's Vegetable Compound has been the standard remedy for female ills, and suffering women owe it to themselves to at least give this medicine a trial. Proof is abundant that it has cured thousands of others, and why should it not cure you?

BUY THE GREAT
"WHITE FROST"
The Refrigerator Without a Fault. Specialty Adapted to the Needs of the Hawaiian Islands.

Coyne Furniture Co., Ltd.,
Young Building

ALEXANDER & BALDWIN LTD

OFFICERS AND DIRECTORS.
H. P. BALDWIN.....President
W. O. Smith.....1st Vice-President
W. M. Alexander.....2nd Vice-President
J. P. Cooke.....3rd Vice-Pres. & Mgr.
J. Waterhouse.....Treasurer
E. E. Paxton.....Secretary
J. B. Castle.....Director
J. R. Galt.....Director
W. R. Castle.....Director

SUGAR FACTORS

COMMISSION MERCHANTS AND INSURANCE AGENTS.
AGENTS FOR
Hawaiian Commercial & Sugar Company.
Haku Sugar Company.
Pala Plantation.
Mani Agricultural Company.
Hawaiian Sugar Company.
Kahuku Plantation Company.
Kahului Railroad Company.
Halekaha Ranch Company.
Honolua Ranch.
McBryde Sugar Company.
Kauai Railway Co.

Catton, Neill & Co., Limited.

Engineers, Machinists, Blacksmiths and Bolt-makers.
First class work at reasonable rates.

Drink
MAY'S OLD KONA COFFEE.
Best in the Market.
HENRY MAY & CO.
Phone 22.

WE INVITE INSPECTION OF OUR GOODS

K. FUKURODA
Hotel near Nuuanu. Honolulu

Silver Plate Flat Ware

30 PER CENT OFF
J. A. R. VIEIRA & CO.
113 HOTEL STREET.

BEFORE
taking a policy of life insurance in any other company ask to see the
CONTRACT
— IN THE —
New England Mutual Life Insurance Company Of Boston, Mass.
and compare the many advantages it offers with those of other companies
Castle & Cooke, Ltd.
GENERAL AGENTS

Oahu Railway TIME TABLE

OUTWARD.
For Waianae, Waialua, Kahuku and Way Stations—9:15 a.m., 9:30 p.m.
For Pearl City, Ewa Mill, and Way Stations—7:30 a.m., 9:15 a.m., 11:30 a.m., 2:15 p.m., 3:30 p.m., 6:15 p.m., 7:30 p.m., 11:15 p.m.
For Waikawa and Lalehua—10:30 a.m., 2:15 p.m., 7:30 p.m., 11:15 p.m.
INWARD
Arrive Honolulu from Kahuku, Waialua and Waianae—8:56 a.m., 6:31 p.m.
Arrive Honolulu from Ewa Mill and Pearl City—7:45 a.m., 8:36 a.m., 11:02 a.m., 1:48 p.m., 4:26 p.m., 6:31 p.m., 7:30 p.m.
Arrive Honolulu from Waikawa and Lalehua—8:15 a.m., 7:40 p.m., 6:31 p.m., 10:10 p.m.
The Haleiwa Limited, a two-hour train (only first-class tickets honored), leaves Honolulu every Sunday at 8:36 a.m.; returning arrives in Honolulu at 10:10 p.m. The Limited stops only at Pearl City and Waianae outward, and Waianae, Waipahu and Pearl City inward.
*Daily. †Except Sundays. ‡Sundays only.
G. P. DENISON. F. C. SMITH, Superintendent. G. F. A.

File Job Printing, Star Office.

Castle & Cooke, Limited

Shipping and Commission Merchants, SUGAR FACTORS and GENERAL INSURANCE AGENTS.
—representing—
Ewa Plantation Co.
Waialua Agricultural Co., Ltd.
Kohala Sugar Co.
Waimea Sugar Mill Co.
Apokaa Sugar Co., Ltd.
Fulton Iron Works of St. Louis.
Blake Steam Pumps.
Westons Centrifugals.
Babcock & Wilcox Boilers.
Green's Fuel Economiser.
Marsh Steam Pumps.
Mason Navigation Co.
Planters Line Shipping Co.
New England Mutual Life Insurance Company of Boston.
Aetna Insurance Co.
National Fire Insurance Co.
Citizen's Insurance Co. (Hartford Fire Insurance Co.)
The London Assurance Corporation.

FIRE INSURANCE

ATLAS ASSURANCE COMPANY OF LONDON.
NEW YORK UNDERWRITERS AGENCY.
PROVIDENCE WASHINGTON INSURANCE COMPANY.
The B. F. Dillingham Co., Ltd.
General Agents for Hawaii.
Fourth Floor, Stangenwald Building.

The Famous
HART SCHAFFNER & MARX'S
SUMMER SUITS
at
SILVA'S TOGGERY

C. Brewer & Co., Ltd.

Fire and Marine Insurance Agencies

Royal Insurance Co. of Liverpool.
London Assurance Corporation.
Commercial Union Assurance Co. of London.
Scottish Union and National Insurance Co. of Edinburgh.
Aedonian Insurance Co. of Edinburgh.
Upper Rhine Insurance Co., (Marine).

Have You Seen

That ten room house at Kaimuki which can be bought for

\$3,500

The lot is 45,800 square feet. This is a property that should not have to go begging.

Bishop Trust Co., Limited
BETHEL STREET



WE KNOW NOW

That itching scalp, falling hair and dandruff is the work of a parasite hidden deep down in the scalp. To cure the surface indications we must reach the cause below.

PACHECO'S DANDRUFF KILLER
does this—it does more—it feeds the weakened hair follicle back to health. Sold by all druggists and at Pacheco's Barber Shop Phone 232.



Ayer's Cherry Pectoral

is entirely free from narcotics or poison of any kind. It is the great remedy the world over for colds, coughs, croup, whooping-cough, influenza, la grippe, and all bronchial complaints.

Accept no substitute or cheap and worthless imitation. Be sure you get Ayer's Cherry Pectoral. Put up in large and small bottles.

Prepared by Dr. J. C. Ayer & Co., Lowell, Mass., U.S.A.

Fraternal Meetings

HONOLULU LODGE NO. 616,
B. P. O. ELKS.

Meets in their hall on King Street near Fort, every Friday evening. Visiting Brothers are cordially invited to attend.

JAMES D. DOUGHERTY, E. R. GEO. T. KLUEGEL, Secretary.

HARMONY LODGE, No. 3, I. O. O. F.

Meets every Monday evening at 7:30 in Odd Fellows' Hall, Fort St. Visiting brothers cordially invited to attend.

H. E. McCOY, N. G. E. R. HENDRY, Sec.

Honolulu Iron Works

STEAM ENGINES, SUGAR MILLS, BOILERS, COOLERS, IRON, BRASS AND LEAD CASTINGS.

Machinery or Every Description Made to Order. Particular Attention Paid to Ship's Blacksmithing. Job Work Executed on Short Notice.

Oat & Mossman

STATIONERS AND BOOK SELLERS.
Merchant Street near Post Office.

Y. WO SING CO.

GROCERIES, FRUITS, VEGETABLES, ETC.
California Butter, 40c lb.; Cooking Butter, 35c lb.; Fresh Dried Fruits.
1186-1188 Nuuanu Street.
Telephone Main 235. Box 553

WIO CLOTHES CLEANING CO.

Beretania Street, Near Fort.
We clean and press suit of clothes every week at \$1.50 a month, payable in advance. Ladies clothes cleaned and pressed. Work guaranteed.

DR. F. SCHURMANN

OSTEOPATHIC PHYSICIAN, OSTEO-PATHIC Oculist
Hours:—Consulting, 2-3 p. m. Saturdays Excepted. Operating, 8-12 a. m., 2-6 p. m.
Telephone 33. Office, corner Beretania and Union streets.
HONOLULU, T. H.

PAPER

All kinds WRAPPING PAPER and TWINES, PRINTING and WRITING PAPERS.

AMERICAN-HAWAIIAN PAPER & SUPPLY CO., LTD.
WEO. G. GUILD, General Manager
Fort and Queen Streets.
Honolulu. PHONE 415

SEE THE Grabowsky Truck

Honolulu Power Wagon Co.
M. W. Minton, Mgr.

A CLEAN HOUSE AND

Pau ka Hana

ARE FAST FRIENDS.

BUY

REGAL SHOES

Your Family

and its needs occupy most of your thoughts.

If you are wise you will think of future as well as presents necessities.

Begin today to provide for the future by opening a Saving Account at the

BANK OF HAWAII, LTD.

Judd Building, Fort and Merchant Sts.
Capital and surplus \$1,000,000

CLAUS SPRECKELS & CO. BANKERS

San Francisco Agents—The Nevada National Bank of San Francisco.
DRAW EXCHANGE ON SAN FRANCISCO—The Nevada National Bank of San Francisco.
LONDON—Union of London & Smith's Bank, Ltd.
NEW YORK—American Exchange National Bank.
CHICAGO—Corn Exchange National Bank.
PARIS—Credit Lyonnais.
BERLIN—Dresdner Bank.
HONGKONG AND YOKOHAMA—The Hongkong and Shanghai Banking Corporation.
NEW ZEALAND AND AUSTRALIA—Bank of New Zealand, and Bank of Australasia.
VICTORIA AND VANCOUVER—Bank of British North America.
TRANSACT A GENERAL BANKING AND EXCHANGE BUSINESS.
Deposits Received, Loans Made on Approved Security, Commercial and Travellers' Credits Issued. Bills of Exchange Bought and Sold.

COLLECTING PROMPTLY ACCOUNTED FOR.

BISHOP & CO. BANKERS

Commercial and Travellers' Letters of Credit issued on the Bank of California and The London Joint Stock Bank, Limited, London.

Correspondents for the American Express Company, and Thos. Cook & Son.

Interest allowed on term and Savings Bank Deposits.

The Yokohama Specie Bank LIMITED.

Capital (Paid Up).....Yen 24,000,000
Reserve Fund.....Yen 16,250,000
HEAD OFFICE, YOKOHAMA.

The bank buys and receives for collection bills of exchange, issues Drafts and Letters of Credit, and transacts a general banking business.

The Bank receives Local Deposits and Head Office Deposits for fixed periods.

Local Deposits \$25 and upwards for one year at rate of 4% per annum.
Head Office Deposits Yen 25 and upwards for one-half year, one year, two years or three years at rate of 4½% per annum.

Particulars to be obtained on application.

Honolulu Office—Corner Merchant and Bethel streets. P. O. Box 168.
YU AKAI, Manager.

C. BREWER & CO., LTD Sugar Factors and Commission Merchants

OFFICERS AND DIRECTORS.
E. F. Bishop.....President
Geo. H. Robertson.....Vice President—Manager
W. W. North.....Treasurer
Richard Ivers.....Secretary
J. R. Galt.....Auditor
Geo. R. Carter.....Director
C. H. Cooke.....Director
R. A. Cooke.....Director

ALIOLANI COLLEGE HOLOS COMMENCEMENT

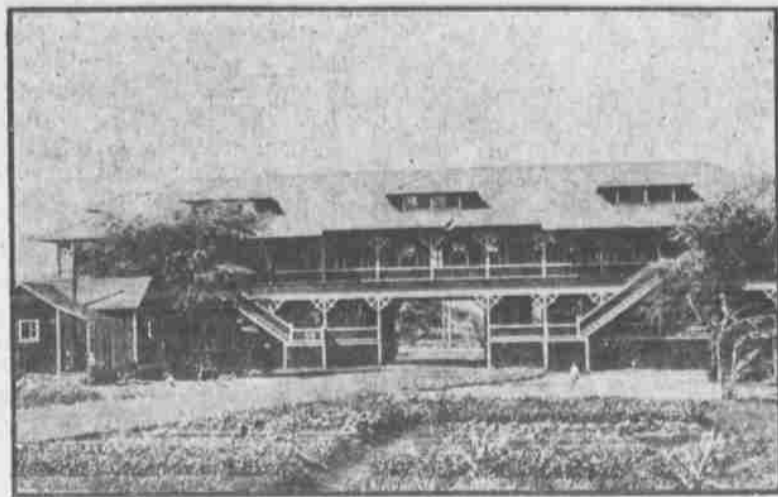

ALIOLANI COLLEGE AS SEEN FROM THE CAMPUS.

Aliolani College, Palolo, had its commencement exercises last night, in the presence of a large gathering of parents, guardians and friends of pupils and schools. Chinese lanterns illuminated the broad front of the lately enlarged main building.

It is a fast growing boarding school for boys, in which the Kaimuki suburbs take pride. At present the teaching faculty consists of Principal Leopold G. Blackman, H. Blackman F. Cartwright and Miss Holdsworth. The resident matron is Mrs. Stone.

Among the visitors last night were Rev. John Osborne, Portuguese Consul General Canavaro, Mrs. E. W. Jordan, and many residents of the vicinity including A. F. Cooke, Mr. and Mrs. Seely I. Shaw, Miss Lidgate, A. F. Clark, Mr. Kallimai, Mr. and Mrs. Bell. Before the exercises some of the visitors took a look through the dormitories and were delighted with their appearance of neatness, snugness, cleanliness and comfort. The location is most healthful, having the full benefit of the Palolo valley breezes.

After the singing of a couple of Mother Goose songs by a class to piano accompaniment Principal Blackman made some remarks and introduced Prof. W. T. Brigham, who delivered a short address, mainly to the pupils. Then the prize winners were announced, Mrs. Jordan handing out the prizes. Each little man was saluted with applause as he went forward to receive a book. There was more singing by the boys and afterward orangeade and cake were served to the guests.

Principal Blackman after words of welcome explained that the play which used to be given was substituted by more simple exercises because the preparation of a play interfered too much with the school work. Since Christmas, through the generosity of Mrs. Mary E. Foster, foundress of the college, permanent buildings had been erected sufficient for all present needs and in many other ways progress had been made toward making Aliolani an efficient unit of the splendid Honolulu family of educational institutions. "Among our many well equipped establishments," he went on to say, "we believe that Aliolani has a definite destiny as a boys' boarding school, offering at moderate fees a substantial education soundly based upon the elementary branches of instruction, an education in which habits of discipline cheerful obedience to constituted authority, courtesy and loyalty are given a recognized place as adjuncts to true manhood." Mr. Blackman introduced Prof. Brigham as one at whose feet he had sat for many years and for whom he entertained a most profound affection and respect.

Prof. Brigham made the theme of a short talk the history of the Prophet Samuel as illustrating the reward of obedience. He also told about the Boston Latin School, where obedience and honor were main objects. It was started twenty years after the Pilgrims landed and had down to the present time held a leading place among American schools. The speaker emphasized the value of strict discipline, quoting the proverb, "Spare the rod, spoil the child," as "one of the best things Solomon ever said." Boys who did not learn obedience would either be dead before forty or others would wish they were dead. Prof. Brigham closed abruptly by telling the boys to heed the motto over a door of the room, "E hoo kaka"—"Be a man."

Following is the prize list:
Form Prizes—VI. (and Latin), Q. Lum; Tyau, second; VI. B. Field, ma. IV., Potter, ma. first; Williams, second. III. Chang Him. II. Willis. I (and arithmetic), Judd. Primer, Reid, min.
Arithmetic—VI. B. Lino. IV., Harrison, ma. III., Potter, ma. II., Harrison, mi. I., Yuen Yau Jan.
Special prizes: VI. Cockett. Composition, Reid, ma. V. Reid, mi. (2nd prize).

JAPANESE POLICE ARE VERY POLITE

The Japanese police, one of whose chiefs has been studying English methods at Scotland Yard with a view to improvements in his own force, was originally the most aristocratic body of the kind in the world, says the London Chronicle.

Its establishment was almost coincident with the Emperor's decree forbidding the wearing of swords. By a stroke of the imperial pen the Samurai were deprived of cherished weapons, by which the gentlemen of Japan had been accustomed from immemorial times to advertise their rank. So they went into the police, where it was still possible to carry a sword, and a very formidable weapon it was, being of the two-handed variety.

Perhaps the police twenty years ago were rather too fond of chopping a prisoner in half instead of arresting him, but they were very expert, and there was seldom any evidence to contradict their own version of the incident.

To people of their own rank and to foreigners they are polite in a degree which would seem ludicrous anywhere except in the land of honorifics. The writer remembers an incident which illustrates this trait well enough. It was at Osaka during a water festival, and the bridges were kept clear of passengers much in the same way as our own on boat race day. A rope at either end guarded by a policeman was sufficient for the purpose.

With the contempt for authority

which distinguishes the Englishman abroad, two or three tourists stood on the wrong side of the rope out of the crowd so as to get a better view, but the policeman was equal to the occasion. With apologetic bows he untied one end of the rope and then fastened it again in front of the foreigners, and they had the good sense to accept the rebuke.

"GREAT ACTIVITY"

This is the rumor brought from Kilauea by persons who returned on the Mauna Loa yesterday. The lake seems to be rising and the fountains growing higher in their outbursts. The sight, even from the veranda of the hotel, is said to be wonderful and some of the visitors go to the lake twice a day, following the new road along the edge of the water.

This bit of engineering is a boon to the visitors who have found the walk up the trail from the great crater to the house rather tiresome. The new road is an easy grade and the guests have a fine clear view of the little Kilauea-iki and Kilauea.

About seventy-five tickets for the excursion leaving here at 3 o'clock Saturday afternoon, July 2, have been sold and there is room for only fifty more passengers. Those who have not visited the crater, as well as those who have, and wish to go again should secure tickets today. Twenty-five dollars is reasonable for the trip, as passengers will get back here Tuesday morning in time for business.

The Job Printing, Star Office.

MOST ENJOYABLE BIRTHDAY PARTY

A very delightful party was given at the residence of Mr. and Mrs. P. F. Ryan, at the corner of Rose and Middle streets, Kalia, Saturday afternoon in honor of the sixteenth anniversary of Miss Evelyn Strout, daughter of Edward A. Strout. The premises were beautifully decorated with American and other flags. Games were indulged in, refreshments were served and there was lots of music of various kinds.

The special guests of Miss Strout on the occasion were: Misses Bina Nieper, Clara Smith, Hazel Ridley, Sarah Todd, Gwendolyn Mossman, Stella McAllister, Camella Johnson, Murfel Francis, Kathleen Ryan, Kathleen Walker, S. Sophie Walker, Vannie Rowatt, Beatrice Sarrach, Olivia Marques and Alice Seong. Besides those there were a large number of older folk present—parents, relations or friends of the younger people in attendance.

CAPTAIN ROLLS TO CONTEND.

NEW YORK, June 3.—Capt. Charles Stewart Rolls the English aviator who yesterday flew across the English Channel and back without a stop, will be a visitor to the United States next fall. He was chosen some time ago as one of the three aviators to represent England in the international contest here in October. The other members of the team will be Maurice Egerton and Lieut. Moore-Brabazon.

DICKENS RECITALS.

Dickens' popular novel of "A Tale of two Cities" is the book to be recited tonight at the Kiloana Art League hall at 8 o'clock by Mr. Frank Speaight. The charm of this work is the strong love story which runs through its pages. The noble and self-sacrificing character of Sydney Carter should be a delightful study in the hands of Mr. Speaight, and students of the great author will no doubt get a finer and keener insight of the many characters contained in that great novel.

TEETHING CHILDREN.

Teething children have more or less diarrhoea, which can be controlled by giving Chamberlain's Colic, Cholera and Diarrhoea Remedy. All that is necessary is to give the prescribed dose after each operation of the bowels more than natural and then castor oil to cleanse the system. It is safe and sure. For sale by all dealers, Benson, Smith & Co., agents for Hawaii.

Fine Job Printing, Star Office.

NOTICE.

J. HOPP & Co.
All accounts owed by the firm of J. Hopp & Co. will be settled within the next thirty days, and all accounts due to the said firm not settled within thirty days will be placed in the hands of an attorney for collection without further notice.
Dated June 10, 1910.

J. HOPP & CO. Per L. C. ABLES, Manager.

NOTICE TO CREDITORS.

ESTATE DAVID DAYTON.
The undersigned having been duly appointed by the Hon. W. J. Robinson, Third Judge, Circuit Court of the First Circuit, as administratrix-with-the-will-annexed of said estate, hereby gives notice to all persons having claims against said estate, to present the same to the undersigned at the Government Nursery, corner King and Keaunoku streets, in Honolulu, T. H., duly authenticated with proper vouchers, whether the same be secured by mortgage or otherwise; or, they may be mailed to the undersigned marked P. O. Box No. 754, within six months from date or they will be forever barred.

All persons indebted to said estate are hereby requested to make immediate settlement with the undersigned.
Dated Honolulu T. H., June 6, 1910.
ELLA K. DAYTON, Administratrix-with-the-will-annexed, Estate David Dayton, deceased.
5ts, June 7, 14, 21, 28, July 5.

LIFE AND LETTERS OF General W. H. L. Wallace

Now on sale at the bookstores. Price \$1.60.

Forcegrowth WILL DO IT.

The Job Printing, Star Office.

NOTICE TO CREDITORS.

Letters Testamentary under the last Will and Testament of Edward Frank Patten, Deceased, having been granted to the undersigned by Honorable W. J. Robinson, Third Judge of the Circuit Court of the First Judicial Circuit of the Territory of Hawaii, on June 13th, 1910. Notice is hereby given to all creditors of said Edward Frank Patten, Deceased, to present their claims duly authenticated and with proper vouchers, if any exist, even if the claim is secured by a mortgage on real estate to the undersigned HAWAIIAN TRUST COMPANY, LIMITED, at its place of business 923 Fort Street, Honolulu, within six months from the first publication of this notice or within six months from the date they fall due or they will be forever barred.

Dated Honolulu, T. H., June 13, 1910.

HAWAIIAN TRUST CO., LTD.
Executor under the Will of Edward Frank Patten, Deceased.
5ts—June 14, 21, 28, July 5, 12.

NOTICE TO CREDITORS.

Notice is hereby given by the undersigned, Executor under the Will and of the Estate of Thomas Wall Carroll, late of Honolulu, deceased, to the creditors of and all persons having claims against the said deceased, whether secured by mortgage or otherwise, to present the same duly authenticated, and with proper vouchers, if any exist, to the said Executor, at the Queen's Hospital, Honolulu, Territory of Hawaii, within six (6) months after the first publication of this notice; otherwise their claims will be forever barred.

All persons indebted to said estate are hereby requested to make immediate settlement with the undersigned.
Dated this 23rd day of May, A. D. 1910.

JOHANNES F. ECKARDT,
Executor under the Will and of the Estate of Thomas Wall Carroll, Deceased.
5ts—May 24-31, June 7, 14, 21.

IN THE MATTER OF THE PETITION OF ISAAC KEKOAHOOU-LUOKALANI ALLEN For Change of Name.

DECREE OF CHANGE OF NAME.

On consideration of the Petition of Isaac Kekoaohouluokalani Allen, of Honolulu, City and County of Honolulu, Territory of Hawaii, and of the evidence adduced in his behalf, for a decree changing his name to Isaac Kekoaohouluokalani Allen Testa and there appearing to be good reason for granting said petition:

NOW THEREFORE, by virtue of the authority in me by law vested and me hereto enabling, I, Walter F. Frear, Governor of the Territory of Hawaii, do hereby order and decree that the name of Isaac Kekoaohouluokalani Allen be and the same is hereby changed to Isaac Kekoaohouluokalani Allen Testa and that a copy of the decree be published once a week for four consecutive weeks in the Hawaiian Star, a newspaper published in Honolulu, City and County of Honolulu, Territory of Hawaii.

Dated at Honolulu, this 6th day of June, A. D. 1910.

(SEAL)
(Sgd.) W. F. FREAR,
Governor of Hawaii.

CERTIFICATE.

I hereby certify that the above is a true and correct copy of a "DECREE OF CHANGE OF NAME," the original of which is on file in this office.

IN WITNESS WHEREOF I have set my hand, caused the Seal of the Territory of Hawaii, to be affixed, this 6th day of June, A. D. 1910.
(Sgd.) E. A. MOTT-SMITH,
Secretary of Hawaii.
4ts—June 7, 14, 21, 28.



A richly tinted gloss for refinishing any wood or metal surface.
For floors, furniture, chairs, wickerware, etc.
Oak, Walnut, Cherry, Mahogany and Rosewood.

Lewers & Cooke, Ltd

177 S. King Street

NOTICE TO STOCKHOLDERS.

HAWAIIAN SUGAR COMPANY.
Notice is hereby given that in accordance with the action taken at a meeting of Stockholders of the Hawaiian Sugar Company held on May 17th, 1910, increasing the capital stock of the Company, new certificates of stock will be ready for delivery on July 1st, 1910.

Stockholders are requested to surrender their old certificates, PROPERLY ENDORSED, AS PROMPTLY AS POSSIBLE, and receive new certificates in exchange.

The books of the Corporation will be closed for transfers from June 20th to July 1st, 1910.

J. P. COOKE,
Treasurer, Hawaiian Sugar Co.

NOTICE TO STOCKHOLDERS.

ALEXANDER & BALDWIN, LTD.
Notice is hereby given that in accordance with the action taken at a meeting of Stockholders of Alexander & Baldwin, Limited held on May 25th 1910, increasing the capital stock of the Company, new certificates of stock will be ready for delivery on July 1st, 1910.

Stockholders are requested to surrender their old certificates, PROPERLY ENDORSED, AS PROMPTLY AS POSSIBLE, and receive new certificates in exchange.

The books of the Corporation will be closed for transfers from June 20th to July 1st, 1910.

J. WATERHOUSE,
Treasurer, Alexander & Baldwin, Ltd.

NOTICE TO STOCKHOLDERS.

KAHUKU PLANTATION CO.
Notice is hereby given that in accordance with the action taken at a meeting of Stockholders of the Kahuku Plantation Company held on May 18th, 1910, increasing the capital stock of the Company, new certificates of stock will be ready for delivery on July 1st, 1910.

Stockholders are requested to surrender their old certificates, PROPERLY ENDORSED, AS PROMPTLY AS POSSIBLE, and receive new certificates in exchange.

The books of the Corporation will be closed for transfers from June 20th to July 1st, 1910.

J. P. COOKE,
Treasurer, Kahuku Plantation Co.

CERTIFICATE OF TREASURER.

I, D. L. CONKLING, Treasurer of the Territory of Hawaii, do hereby certify, in accordance with the requirements of Section 2577 of the Revised Laws of Hawaii, the same being a portion of Chapter 158 of said Revised Laws providing for the incorporation of banking corporations, that I have examined into the condition of the BANK OF HONOLULU, LIMITED, a corporation formed under said Chapter 158, and that the said corporation has complied with the provisions required by said Chapter 158, as amended, to be complied with before commencing the business of banking, and that the said corporation, BANK OF HONOLULU, LIMITED, is authorized to commence said business of banking.

In witness whereof I have hereunto set my hand and affixed the seal of the Treasury Department, this 2nd day of June, 1910.
(Sgd.) D. L. CONKLING,
Treasurer of the Territory of Hawaii.

NOTICE.

Notice is hereby given of the incorporation, under the laws of the Territory of Hawaii, of BANK OF HONOLULU, LTD. (Capital, \$600,000, fully paid up), which will take over and succeed to the business of CLAUD SPRECKELS & CO., on July 1st, 1910.

The BANK OF HONOLULU, LTD., will conduct a general banking business as heretofore carried on by CLAUD SPRECKELS & CO., and asks the continuance of the valued patronage accorded to that firm.

BANK OF HONOLULU, Ltd.,
W. G. Irwin, President.

Good Display

Visit our store and note the elegant display of curios, novelties, drawn and hand embroidered work.

Woman's Exchange

Y. Yoshikawa
163 King Street, opp. Young Building.
Good, new bicycles \$25; second hand, any kind, cheap. Tricycles for sale. Motorcycles repaired and retired.

James F. Morgan,

Stock and Bond Broker
Member of Honolulu Stock and Bond Exchange.
Stock and Bond Orders receive prompt attention.
Information furnished relative to all STOCKS AND BONDS.
LOANS NEGOTIATED,
Phone 72. P. O. Box 594

Classified Advertising

LOST.

On June 8, a gray horse, Branded K. W.P. A reward of \$10.00 is offered for its return to John Pina, 1033 Kamehameha 4th. Road.

CLOTHES CLEANING.

The Expert Clothes Cleaning Co., goods called for and delivered 1127 Fort street opp. Club Stables.

WANTED.

We want you to try a prolonged head massage at Jeff's Barber Shop before tackling that intricate business proposition. It stimulates the mental faculties and makes you a winner every time.

DRAMATIC.

MARIE KENNY, Dramatic Studio from San Francisco, 175 Beretania. Practical 3-months' private course. Acting, Elocution, Monologues, Vaudeville, Dancing, Reading, Grace Culture. Phone 33.

MEN'S CLOTHING

Men's Clothing on credit—\$1.00 a week. Suit given at once. Francis Levy, Outfitting Co., Sachs Bldg., Fort Street.

WANTED TO BUY

Old books, magazines, Hawaiian stamps and curios. Books exchanged. Weedon Curio Bazaar. Fort Street, above Pauahi.

BUY AND SELL.

Diamonds and jewelry bought, sold and exchanged. Bargain in musical instruments. J. Carlo, Fort St.

Are your Sox Insured?

If not why not?

6 months guarantee

6 pairs in a Box.

Selling at \$1.75. box.

Lustre at \$3.00. box.

Coloured Silk \$2.25 a box.

EHLERS

Here It Is

The No. 1 A Speed Kodak. One of the most remarkable cameras ever built. Speed up to 1-1000 of a second. Pictures 2 1/2 x 4 1/4 inches. Price, with Zeiss anastigmat lens, \$50.

Honolulu Photo Supply Co., Ltd., Fort Street below Hotel

Stepping Stones to Fortune

For two years we have been urging our clients to invest in good California Oil Companies. Many have followed our advice and have made large profits on their investments. Our investments are absolutely safe and extremely profitable.

After our usual careful investigation, we advise the purchase of shares of the VENTURA OIL DEVELOPMENT CO. Like all new companies, the stock of the Ventura Oil Development Co. is now offered at the low price of 15 cents per share. As ITS HOLDINGS comprises a FULL SQUARE MILE OF LAND in the heart of the Ventura Oil district, this company has a GREAT FUTURE.

It is a SOUND BUSINESS ENTERPRISE with an economical management; no preferred stock, no bonded indebtedness; no promotion stock, and last of all, we have the goods to sell.

If you invest your money in this company, you are sure of making large profits. Remember the price is only 15 CENTS PER SHARE. BUY NOW. THIS IS YOUR OPPORTUNITY for making large profits.

P. E. R. STRAUCH Agent

Lincoln Mortgage & Loan Co. San Francisco New York Chicago Wally Bldg. 74 S. King St.

USE Sweet Violet BUTTER C. Q. YEE HOP & CO. TEL. 251

THE WEATHER.

Local Office, U. S. Weather Bureau, Honolulu, T. H., June 21, 1910.

Temperature, 6 a. m.; 8 a. m.; 10 a. m.; and morning minimum: 61; 77; 75; 73; 68.

Barometer reading. Absolute humidity (grains per cubic foot; relative humidity and dew point at 8 a. m.: 30.02; 7.372; 74; 68.

Wind, velocity and direction at 6 a. m.; 8 a. m.; 10 a. m.; and noon: 7 NE; 5 NE; 3 E; 5 E.

Rainfall during 24 hours ending 8 a. m.: .04 inch.

Total wind movement during 24 hours ended at noon 14 0miles.

WM. B. STOCKMAN, Section Director.

NEWS IN A NUTSHELL

Paragraphs That Give Condensed News of the Day.

Noite's restaurant opens at 5 a. m. and keeps open until 7:30 p. m. Meals at all intervening hours promptly served.

If you burn wood in your kitchen range place your orders with the Honolulu Construction and Draying Co. Ltd., Queen Street next to the Inter-Island Co.' office, telephone 280.

Noite's is an institution, along with big business houses and banks that have stood the varying conditions of time and the city's growth. It is the people's standard cafe.

George Kala is acting as official Hawaiian interpreter in Judge Cooper's court, while Fred. W. Beckley, the regular incumbent, is enjoying a leave of absence.

Cut out this and take it to Yat Loy Co. corner King and Nuuanu street, and on your making a cash purchase of 50 cents or upwards you will receive ten green stamps in addition to those usually given.

Have you tried Pete, the champion shoe shiner at the Silent Barber shop? Best equipped boot-black stand in Honolulu. Open all business hours.

We have several mottoes, but all mean that "the best meal in the city for the money, served in the most satisfactory manner is to be found at Noite's."

The six months' appropriation bill from July to December 31, 1910, will come up for final reading at tonight's session of the supervisors. A letter from the mayor will be laid before the board notifying that body of the offer of the Bishop Estate to give a strip of land at the Heela beach, the county to buy a small strip to connect with it. This strip is for the relocation of the belt road at Heela where it crosses on the sand beach.

GAMBLERS PINCHED

Twenty-six violators of the law were up before Judge Andrade this morning in police court, the majority of the cases being disposed of.

Sixteen gamblers were dealt with as follows: Six netted the territory about \$60, seven were discharged, 2 had sentence suspended for thirteen months and one had his case continued until June 27.

Fumada was fined \$25 and costs for heedless driving.

David Kahalewai was sentenced to 30 days' imprisonment for assault.

The charge of vagrancy against Kim Hung Kew was ordered stricken from the calendar.

The other cases were continued.

WOULD WIDEN STREET.

Not caring to be behindhand, maybe, the business section of the city has already started an agitation for getting a proper width for Fort street when the Federal building goes up on the block between King and Merchant. It already seems certain that a big fight will be put up to get an additional width of at least twenty feet to the street at the point indicated.

Wine JOB PRINTING, STAR OFFICE

COUGHS POWELL'S BALSAM OF ANISEED Colds, Asthma, Bronchitis and Lung troubles quickly cured by Powell's Balsam of Aniseed. Of all Chemists and Stores.

SUGAR QUOTATION

96° TEST

LONDON BEETS

Table with columns: Date, Per. Lb., and prices for various sugar grades from May 9 to June 21.

VERY PRETTY PLAY

It is much to be regretted that "Merely Mary Ann" was not presented to Honolulu audiences sooner before the great exodus to all parts of the mainland and the other islands began, and when a packed house would have rewarded the efforts of the McRae Stock Company in their presentation of this wonderfully beautiful play.

Beauty in the sense of scenic display perhaps does not apply, but the exquisite finesse of Miss Hudson's acting of the star role in which Eleanor Robson gained her reputation and fame, and the excellent rendering of his art by every respective member of the company made this play one of the most attractive that Mr. McRae has yet presented to the public.

"Merely Mary Ann" was especially written by Israel Zangwill for Miss Robson and as may be imagined every line is a gem, the whole theme combining pathos and comedy with quaint naivete.

The plot deals with a little English slavee whose name is merely Mary Ann, and whose chores consist of the blacking of boots and other repulsive labor. She has a canary that she calls "Dick," that is dearer to her heart than anything else in her unlovely life until she becomes friendly with Mr. Lancelot, one of the lodgers in the boarding house where in she works, and falls in love with him.

This man, a musician and composer, wins his way to her innocent heart and is about to elope with her when the news arrives of her inheritance of a vast fortune. This settles it, as far as Lancelot goes, and he leaves the house.

Some years later he meets Mary Ann now called Marion in the drawing room at Vine Hall, the palatial home of Lady Chalmers, of whom she has become the ward, and he instantly proposes marriage.

But the yellow satin gown trimmed with real lace influences her to shake her head in a flat refusal. Then suddenly she disappears and, returning in a cheek apron such as she was wont to don in the old days, rushes to him and the curtain falls.

Last night Miss Hudson's acting was further evidence of this talented woman's remarkable versatility, the character of the little slavee being perfectly sustained, with laughter continually dispelling tears. Honolulu will long remember Miss Hudson with aloha as one of the cleverest actresses ever having visited this city.

George Webb was unusually handsome and attractive as Mr. Lancelot and his love making was remarkably tender. Mr. Webb has a great future in store for him. Mr. Peter his friend was well portrayed by Griffith

Wray, who has won a warm place in the hearts of the people here.

Herr Graftson, a German, was the part portrayed by Louis Morrison, who is a great artist. In every role Mr. Morrison has reached the summit of perfection, leaving nothing to be desired. As a German his dialect was perfect.

James Dillon did perhaps the best work he has yet done here as Rev. Samuel Smedge, a country vicar, and Ivan Miller did his "hit" very naturally. Frank Howe, as a medical student, did a very clever bit of acting in the first scene, and Sherman Bainbridge won more laurels in his portrayal of Lord Valentine Foxwell. His makeup was excellent and his impersonation of the golden youth, was not in any way overdone. No great actor could have justified the character any better than Mr. Bainbridge did last evening.

Popular Miss Louise Melrose as Mrs. Leadbetter, the lodging house keeper, made a splendid cockney, her accent being very humorous and the lines of comedy well managed. Miss Melrose will be greatly missed by all of our city's theater goers.

Miss Lotta Brownson looked very handsome as Lady Chalmers in rose colored satin and played the part exceedingly well.

Miss Kenny in the double role of Rosie and the Countess of Foxwell displayed great talent and versatility.

ALL RIGHT.

Father (at head of steps)—What's all that noise about down there?

Daughter (in hallway)—Why, er—er—Tom just dropped his voice when he proposed to me.



DIFFERENT.

Kind Lady—You say you were a bartender?

Wanderlusty—No, madam; I said I had spent part of my life behind bars.

Try "Decoret" for refinishing any wood or metal surface about the house. Specially adapted to floors, furniture, chairs, wickerware, etc. Sold by Lewers & Cooke, in all colors.

MURDERED MAN TO GET THE GIRL

(Special Cable to The Star.)

PORTLAND, Oregon, June 21.—The body of the young man found in a trunk at the Union station yesterday has been identified as that of William A. Johnson. A woman, who had been passing as the wife of the deceased, has been arrested. The arrest of the woman was made while she was in company with Jesse Webb, a printer, while he and the woman were on a joy-ride in an automobile. Webb has confessed to the murder.

ATTRACTIVE OFFERINGS NEW AND PRETTY GOODS

NEW FACE VEILINGS—A variety of new, nobby patterns. NEW CHIFFON VEILS—In all colors. SILK EMBLEMS—Stars, Bars, Eagles and Anchors, in red, white and blue. LADIES' BLACK PETTICOATS—In Sateen, Heatherbloom and Silk Klossit. WHITE AND ARABIAN CURTAIN NET—Extra heavy, 54 inches wide. We carry a line of fine hair brushes at very reasonable prices. Ladies' Fine Dressing Combs. We carry the celebrated De Bevoise Brassiere Bust Supporters in two qualities, 50c and \$1.00. New Lingerie Dresses; New Lingerie Waists; New Linen Dust Coats; New Wash Skirts; in white and colors. LADIES' RAIN COATS—In Cravenette and Silk, all fresh, crisp goods.

SACHS DRY GOODS CO.,

Cor. Fort and Beretania Sts. Opp. Fire Station

Honolulu Construction and Draying Company, Ltd.,

280 Phone FIREWOOD

Queen Street, next to Inter-Island Co.'s Office

Crystal Springs

PRODUCES THE PUREST AND BEST BUTTER IN THE U. S., AND WE SELL IT. IT HAS THE PURE BUTTER FLAVOR AND WILL KEEP WELL.

Metropolitan Market

W. F. Heilbron, Proprietor. Phone 45.

We Use No Preservatives In Our Cream

Special care to keep it cold and protect it from contamination assure ample keeping qualities.

Many believe, too, that

PURE CREAM IS MORE HEALTHFUL.

We sell direct to our customers, or through May, Day or Lewis the grocers.

The Pond Dairy PHONE 880. P. O. BOX 168.



Travelers, Listen!

In preparing for your trip abroad this summer fail not to include in your outfit a

Utility Hot Point Electric Iron

It is ready to iron anything in three minutes. It heats curling iron in two minutes. It boils water in five minutes. The "Utility" put up in a chamois bag occupies less room than the ordinary electric iron and affords the advantages of a heater and cook stove—besides being the best iron on the market today.

Price Complete, \$7.25

See iron on display in the Waikiki window.

W.W. Dimond & Co., Ltd 53-57 KING STREET, HONOLULU.