If you want today's News today you can find it in THE STAR.

THE HAWAIIAN STAR.

The Hawaiian Star is the paper that goes into the best homes of Honolulu

VOL. VI. HONOLULU, H. I., WEDNESDAY, FEBRUARY 21, 1900. No. 2487.

WAR NEWS IN BRISBANE

A DISPATCH FROM SOUTH AFRICA.

Telegram Read in the Opera House House When the Aorangi Was There. Buller's Progress Reported.

Telegram read in Opera House, Brisbane, 10:30 p. m., 8th February: "Monday, crossed the Tugela; Tuesday, captured four Boer positions on the ridges after very severe fighting; Wednesday, Boers tried to regain position but failed owing to the reinforcement of the British troops when Buller cut through the Boer forces and is now marching to Ladysmith.

"Buller is close to Ladysmith."

The Aorangi brought no new cable dispatches, though the interval between mail steamers is now so long that she nearly had some new reports. A rumor was current this morning that she had later dispatches and that General Buller had made a good deal more progress toward Ladysmith. The rumor had its origin in the above memoranda furnished by the purser of the steamer, who thought Honolulu might possibly be behind Brisbane.

The dispatch was received with thunderous applause in the opera house, where the people took its tidings as a beginning of the relief of the besieged garrison. It outlines in brief about the same news as has been received here from San Francisco dated the 9th. The passengers on the Aorangi were all very anxious for later news. The first question asked of everybody that approached the steamer was about the war, and there was much disappointment when it was found that Honolulu was so far behind in news. As the steamer will leave before any news gets here, those on board will have to wait till they get to Vancouver. This will be an interval of about three weeks in all between dispatches.

JAPANESE RUNAWAY DIES.

The Man that Worried Sanitary Committee two Days.

The Japanese brought from Kapahulu last night to the Board of Health office suffering of beriberi and exhaustion, died early this morning.

During Monday it was reported to the Citizen's Sanitary Committee that some Japanese were seen carrying or assisting a fellow countryman on the road near Kapiolani park. J. Lightfoot, in whose district this happened, was communicated with and requested to find the sick Japanese. He searched every house, not getting through until 1 a. m., and then reported that the Japanese was not in his district.

C. R. Collins, who has the Kapahulu district, was communicated with and Mr. Lightfoot was requested to assist him in the search. About 6 o'clock yesterday afternoon the man was found in a Japanese house about three quarters of a mile mauka of Camp McKinley and taken to the Board of Health office in a hack. There were no symptoms of plague but the poor fellow was so ill and exhausted that recovery was impossible.,

Note Heads, Bill Heads, Statements and Fine Commercial Printing at the Star Office.

NEW ADVERTISEMENTS

BY AUTHORITY

NOTICE TO SHIP AGENTS AND MASTERS OF VESSELS.

Office of the Collector-General of Customs,

Honolulu, H. I., Feb. 20, 1900.

On and after March 1st, 1900, each and every vessel attended by a Pilot, will be charged Six Dollars ($6.00) for each trip, in and out, made by the Pilot, in addition to the regular pilotage.

E. R. STACKABLE,
Collector-General of Customs.

Approved:

S. M. DAMON,
Minister of Finance.

Sugar Plantation Bonds...

Are desirable investments for trust funds.

We make a specialty of the bonds of such companies as have first been subjected to a thorough legal and financial examination; and we are prepared to furnish full data regarding the properties of the companies whose bonds we have purchased and offer for sale at prices to yield a safe income and good investment.

We will take subscriptions for the following at 2½% premium:

KAHUKU, 3-10 year 6% gold bonds; security, $750,000; issue, $200,000.

EWA, 3-10 year 6% gold bonds; security, $5,000,000; issue, $500,000.

We are TRUSTEES for both of the above issues.

HAWAIIAN TRUST & INVESTM'T CO., LTD.
GEO. R. CARTER, Treasurer
Tel. 184 409 Fort St., Honolulu

ABOUT THE HOTEL STABLES

CERTAIN TO BE DESTROYED BY FIRE.

City Greatly Interested in the Matter and Pronounced Feeling Against Saving the Property.

The Board of Health will this afternoon consider the Hotel stables question. It now seems next to certain that the property will be destroyed, although strenuous efforts are being made to save it. Very pronounced pressure is being brought to bear on the side of burning. The town is afraid that if the stables stand there will be a repetition of the Pantheon experience.

The Portuguese consul is just now interesting himself in the matter. It will be remembered that seven Portuguese employed in the stables were removed early yesterday into quarantine. The point made by the Consul is that the stables have not been treated as infected premises and therefore the Board of Health had no right to send his people into quarantine.

It is understood that representations in regard to the property will reach the Board this afternoon from the Citizens' Sanitary Committee.

No quarantine of any sort has been maintained at the Stables today. People have had free access to any part of the premises.

There have been no suspicious cases today although the call physicians have investigated a number of cases. Three ciphers are on the Board's report for the past twenty-four hours.

The native woman who died suddenly at Kalihi detention camp late yesterday had heart disease. Her name was Kaupena, aged 39.

Last night George Miller, German aged 21, a member of one of the companies of the National Guard, was taken to the pest house. There were slight suspicions that he had plague, but an examination showed entertis to be the trouble. His temperature at the time was 98 and pulse 90.

Dr. Jobe this morning visited Charles Clark, native, aged 14, at the corner of Punchbowl and Queen street. The lad was suffering of malarial fever and was being attended by Dr. Alvarez.

This morning the Board of Health is mailing to all its agents in the islands letters informing them of the quarantine against Kahului and Hilo. All other communities are warned against receiving any goods from either of those places except in the manner adopted last week. Shipping via Kahului or Hilo ports was to be done in such a way that the goods will not enter the towns.

Freight Agent Mayfield, of the Board of Health, will this afternoon cause the arrest of a prominent Chinaman for violating regulations. The Chinaman received a permit to ship three cases of dipped salmon in tins over the Oahu Railway. At the depot it was found that the tins had been removed from one of the cases and the latter had been stuffed full of clothing.

THE INVERNESS-SHIRE.

EDITOR STAR: Please do me the kindness to state that the crew from shore brought to my assistance were engaged by Captain Renney and were under his comand from the time they boarded the Inverness-shire until they left it, and it was due to Captain Renny's effective work assisted by the officers and Captain Evans that the anchor and chain was recovered. Your article leads one to believe there was no captain or chief mate on board which is a mistake as myself and three officers were on board.

JOHN PEATTIE,
Master Iverness-shire.

Honolulu, February 21.

DIED.

MORGAN—In Honolulu, February 21, 1900, Mrs. Catherine, mother of Mrs. C. J. McCarthy and Jas. F. Morgan of Honolulu and E. J. Morgan of Kauai.

The funeral services will be held at the Roman Catholic Cathedral, Fort street, Thursday, February 22 at 3 p. m.

TIRED OF QUARANTINE.

The five deck hands who left the Lehua yesterday are charged with changing their residence without a permit. The hearing was continued in the police court this morning until tomorrow morning. The men have been kept aboard the Lehua for weeks on account of the quarantine regulations.

WILL PAINT THE FIRE.

D. Howard Hitchcock will put on canvas the great Chinatown fire. He has secured from Williams such photographs as will give him an accurate basis to work upon. The artist will begin the study in a few days. It is almost certain that the painting will be a leading feature of the Art League's spring exhibition.

A SAFE AND DIGNIFIED COURSE.

Perhaps Buller has better try Hadley's plan of warfare against the trusts and ostracize the Boers.—Louisville Courier-Journal.

You're Another

Sufferer from the result of poor repair work.

But if you bring your Bicycle, Gun, Typewriter or any article of fine mechanism to us when it needs repairs, and it will be overhauled and put in such shape that it will meet with your thorough satisfaction.

Better still, telephone us 565, and we will

SEND FOR AND DELIVER WITHOUT EXTRA CHARGE.

We employ only the best skilled help and guarantee all our work.

Kodaks repaired, Tennis Rackets restrung.

Keys made. Fine enameling a specialty.

In fact repairing done in all its branches.

PEARSON & POTTER CO., LTD.
312 Fort Street
Remember the 'Phone, 565

A FINANCIAL STATEMENT

TREASURY BALANCE IS REALLY $10,068.27.

Minister Damon Presents Interesting Figures to Cabinet—The Surplus Is Dwindling.

Minister Damon read a statement to the Cabinet this morning that made the financial legs of the Government tremble for a moment. Under it he showed that when the obligations of the Government are paid there would be exactly $10,068.27 in the treasury. This is not a big balance, surely.

The Minister stated that the cash balance on hand today was $1,530,673.40. Out of this, however, had to come $20,000 for a garbage crematory; $17,000 more for maintenance of people after release from quarantine; $138,000 unpaid bills of the Board of Health; $345,253.24 for extending the sewerage and a balance of something over $300,000 remained out under the loan act. Again, there was $500,000 to be paid for claims in the burnt district, approved by President McKinley.

On the other hand a great deal of this money will not depart very soon from the treasury so that the balance will hardly fall to $10,000 this year. It will take nearly a year to spend some of the larger amounts appropriated, one being for sewerage and another for claims. In the meanwhile money will be coming in every day. It is therefore almost certain that the unexpended balance will continue to be considerable.

Messrs. Hatch, Thurston and C. H. Kluegel interviewed the Cabinet this morning in regard to laying track on the makai side of the Government wharf at Hilo. Action deferred.

The appropriation of Monday for harbor improvements, Honolulu, was reconsidered and the vote changed appropriating $69,676 for the purpose under Act 62 session laws of 1898.

CHANGE AT STEINER'S.

The absorbtion of the big side room at Steiner's by the Criterion saloon has necessitated a considerable change in the arrangement of the ice cream parlors, which is being effected today. The refreshment department will be extended out so as to take in about half of the store. All the counters and show cases on the Waikiki side, except those near the door, were moved out this morning to make way for the change.

A DANGEROUS FIRE.

A cottage in the rear of the premises of H. M. Dow was the scene of an exciting fight with fire at about one o'clock this morning, a child of Mrs. Scott, whose husband is working for the Board of Health, narrowly escaping death in the flames. The fire was started from a match, which ignited the mosquito netting around the baby's bed. Mr. Dow and Mr. Lyle, who were roused, put out the fire with wet pillows and threw out the burning bed clothes. The baby's hair was slightly singed.

SAVING THE INVERNESS-SHIRE.

The Men Who Went and How They Were Treated.

The case of the Inverness-shire is being discussed along the water front. It is the general opinion that the three captains, Peattie, Renny and Evans who took a crew out to the endangered vessel are entitled to great credit for their work under the circumstances. There have been many warm handshakes for all of them since they got safely back. Captain Evans has been quoted as saying that there was absolutely no trouble in getting to the vessel. "Several times I thought myself that I was up the spout," he said this morning, in talking of the fears of those who watched from the shore.

The statement that the mate was not on the Inverness-shire is an error, the third mate being the man who was on shore. Captain Peattie treated the men who went to the vessel with great hospitality, including all the native workmen, who were provided with the best on board. Captain Evans and Renny both wish to thank the master of the ship for his excellent treatment of them.

TAX THE WHITE PEOPLE.

The Kickshaw nation requires all white people living within its borders to pay a tax of $1 a year for the privilege of staying and helping to reclaim the aforesaid Chicksaw nation. In addition to this, for every cow and calf, each steer of other bovine the farmer must yield 25 cents each year. And the merchant must pay 1 per cent of the value of his goods as a tax to the Kickshaw nation.—Dallas News.

ILLICIT DISTILLING.

Two women were arrested at Passaic N. J., for operating an illicit distillery.

AN EDITOR'S LIFE SAVED BY CHAMBERLAIN'S COUGH REMEDY.

During the early part of October, 1896, I contracted a bad cold which settled on my lungs and was neglected until I feared that consumption had appeared in an incipient state. I was constantly coughing and trying to expel something which I could not. I became alarmed and after giving the local doctor a trial bought a bottle of Chamberlain's Cough Remedy and the result was immediate improvement, and after I had used three bottles my lungs were restored to their healthy state.—B. S. Edwards, Publisher of The Review, Wyant, Ill. For sale by all dealers and druggists. Benson, Smith & Co., general agents, Hawaiian Islands.

The Only "Hawaiian Scenic Calender"—the best ever published—just the thing to mail home—beautiful views—elegant work—sweet music—something that will delight those who have only read, but who have never seen the "Paradise of the Pacific."

For sale only by The Golden Rule Bazaar.

ABOUT THE SAME COST.

Everything a man needs to supply his burned laundry can be obtained of L. B. Kerr & Co., Ltd. at a little more than the cost of a wash bill.

Fine Book and Commercial Printing at the Star Office.

HOUSE MEMBERS MEET

CALLED TOGETHER BY SPEAKER KAULUKOU.

The Theory Upon Which the Published Notice This Morning Was Given—No Call to Senators.

The House of Representatives, Speaker Kaulukou in the chair, met at 2 o'clock this afternoon. Present were Attorney General Cooper and Members A. G. M. Robertson, A. V. Gear and A. T. Atkinson.

The Speaker said the meeting wes being held because the order of President McKinley of May 13 last continued the legislature and the Hawaiian Constitution provided a meeting for the third Wednesday in February.

Mr. Robertson agreed that the positionof the Speaker was correct. In view of a letter to President McKinley asking for instructions he moved to adjourn to third Wednesday in March.

Mr. Cooper stated that President Dole had also written on January 17 concerning the matter and a reply might be received any day. He thought the adjournment should be from day to day.

Mr. Atkinson moved to adjourn to 10 a. m. Saturday. Carried.

Representative John L. Kaulukou, Speaker of the House, this morning published the following notice:

THE MEMBERS OF THE HOUSE of Repersentatives are hereby requested to meet at the Legislative Hall, Executive building, at 2 o'clock this Wednesday afternoon, Feb. 21st, 1900.

J. L. KAULUKOU,
Speaker of the House of Representatives.

This notice was published after Speaker Kaulukou had consulted with a number of the members of the House. The theory on which the members of the House are called together is that this is the constitutionally appointed day for the legislature to convene. President McKinley in calling off the election for members of the legislature last September gave it to be understood that the members of the last legislature remained the legislators, and that the constitution and laws of Hawaii remained in force except so far as specifically modified. From his failure to answer specifically the question whether there should be a regular session of the legislature or not, it is inferred that he assumed that question answered in the statement that the Hawaiian constitution and laws are still in force. It is the idea of those favoring the meeting of the House today, that there shall be direct correspondence with President McKinley on the subject. If he approves the meeting of the legislature, all the constitutional requirements will have been complied with and the acts of the legislature cannot be questioned on that score. If it is not President McKinley's wish that the legislature shall meet, no harm will be done.

W. C. Wilder, President of the Senate said he should not call the members of the Senate together.

"I know of no law authorizing the President of the Senate to issue a call for the Senate to meet," he said. "I know of a law authorizing the presiding officer of the Senate to call a special session of the legislature when requested in writing so to do by two-thirds of the members of the Senate.

"As a matter of fact there are very few of the Senators in Honolulu," he continued. "There are Senators Wright, Kauhane, Northrup, Waterhouse, Lansing, McCandless and Wilder. I don't see that there is any need of a legislature if the Council of State can appropriate $350,000 for the extension of a sewer system. If it can do that it can appropriate money for any purpose I don't object to its appropriating for the sewers. I would like to see the sewer system completed. I am just wondering where the Council of State got its authority. I think a good deal as Senator Brown expressed himself that if the Council hasn't authority under our laws to make this appropriation the President of the United States cannot give it authority.

"I can see no objection to members of the House or the Senate either, for that matter, meeting every day and discussing any matters they choose, if they want to waste their time that way. But if they are going to meet and adjourn every day until they find out from President McKinley whether it is all right or not, they may get old and gray headed before they find out."

In neither branch of the legislature are all of the islands represented in the city. Kauai, for instance, has but one man here, P. D. R. Isenberg, in the lower house. Senators Rice and Wilcox and Representative Kaeo and on their native soil. Maui has no senator here, Baldwin, Hocking and Kepoikai all being at home. Representatives Pogue and Kaai are on Maui. Kahaulelio is thought to be some where on the island of Oahu.

Hawaii has two senators here—J. Kauhane, of Kau, and F. Northrup, of Hamakua. That island also has a Representative in town, W. C. Achi of Kona. Senators Lyman and Holstein are absent. Representatives Loebenstein, Richards and Paris are the absentees in the lower house.

Oahu has on the island, and available the following: Senators—President W. C. Wilder, T. F. Lansing, Henry Waterhouse, J. A. McCandless and J. N. Wright. Senator Brown left by the Australia yesterday for the east. In the House are: Speaker J. L. Kaulukou, A. G. M. Robertson, A. V. Gear, A. T. Atkinson, L. L. McCandless and S. G. Wilder.

It would be impossible therefore for the Senate to muster seven, which would not be a quorem. The House could meet with eight and, counting Kahaulelio, would muster nine.

The provision of the Hawaiian constitution regarding regular sessions of the legislature is as follows: "The first regular session of the legislature shall be held on the third Wednesday in February, 1896, and biennially thereafter, in Honolulu.

HAS FEW EQUALS.

For light running, easy adjustments, and good work the Singer Sewing machine has few equals and no superiors—B. Bergersen, agent, Bethel street.

Hanan creates the style and leave others to follow.
M'INERNY SHOE STORE.

TWELVE MEN IN IRONS

THE INVERNESS-SHIRE CREW'S PROSPECT.

Will be Taken to a British Port for Trial on Charges of Mutiny—Consul Hoare's Action.

Twelve men of the British ship Inverness-shire will probably be taken from here in irons, to be tried for mutiny in the first degree at the first British port reached by the vessel. The men were arrested yesterday by Police Captain Harry Evans, on request of British Consul Hoare. The consul, by his attorney, A. S. Humphries, yesterday sent to Marshal Brown a request for the arrest and detention of the twelve men, promising to pay all expenses and to indemnify the marshal against all damages that might result from imprisonment of the sailors. The latter are not in prison. The men are Michael Swanton, James Hudson, Chris Kasperson, A. Peterson, P. Aisua, Henry Goulding, J. Bowles, Henry Mainland, Hans Jaanaen, John Marquson, William Thompson.

The Hawaiian law makes no provision for the trial of such cases as that of alleged mutineers. Captain Peattie states that the men refused to work even when the vessel was in the open sea and in danger and captain Evans gives the same report. Each of the sailors has about $200 due him as wages

The men might be tried here by a special court consisting of British captains in the harbor. Consul Hoare has power to call such a court, himself being a member, and the court may proceed to try, convict and sentence the men. The sentence would have to be carried out in England, however. This would mean the transportation of the men under sentence from here to England at the expense of the ship.

The Inverness-shire will have to stand the expense of the present proceedings. She is about ready to leave and will go to the coast with the twelve sailors who are to be tried in a British court for mutiny on the high seas. British courts are proverbially severe in such matters, so that the sailors have a somewhat dark prospect ahead. They have been with the Inverness-shire about a year. But for their rebellion she would have been gone before the storm that caused her to drift away, and all the trouble and expense she had would have been avoided.

DEADLY RED FISH.

How They Killed off the Water Front Rats.

The mortality among rats that was reported all over the city before poison was distributed is explained in a new way by a longshoreman who does not think there has been any plague in Honolulu. It was all caused by red fish. Some of the latter are very poisonous. They were chased by some marine enemy, jumped out of the water and landed on shore. Along came an unsuspecting rat, ate the fish instead of waiting for good lard, turned up his toes and died. Other rats came and ate the dead rat and they died too and were in turn eaten by more rodents, all going "make." "Investigate and you'll find that that is what killed the rats and not any bubonic plague," said the wise longshoreman, and the proposition is now open to any scientist who wants to win fame.

A COMMUNICATION.

The following communication was received at The Star office. There was nothing connected with it to indicate from whom it came, or whether, in fact, the writer is a member of the National Guard.

No Pay to Day. Feb. 20th 1900. the Boys out of the N. G. H. ar Walking a bat the Streets hunting Work No Place to Sleep or to Eat. the Boys Was an time to Do ther Work Walking the Post in rain or Sun Shine Now thar as out of Work Pay. Pay. Pay is Whate the Boys Want.

A SOLDIER OF N. G. H.

FENCING BURNED PLACES.

A fence is being built this morning around the site of the old Board of Health morgue, which was burned a few weeks ago. Holes are also being dug for a fence around the premises burned yesterday. No fence will go around the Bishop Estate's property at the foot of Punchbowl street as this house was burned by request. It is the present intention to build a business warehouse on this lot.

THE PAPER BOY'S WAY.

A newspaper lad caught a rat during last night and this morning took trap and all to the Board of Health office. He was referred to the Citizens' Sanitary Committee at Queen and Fort streets. But this was a tony newspaper chap and was ashamed to lug a rat in a trap through the business center, so he paid a native twenty-five cents to carry the trap, and collect a quarter from the committee. He is buying papers with the profits this afternoon.

CHICKERING TRUTHS.

A crow will never grow white by eating camphor and white lilies.

Wordy advertising and assumption do not give tone to the piano.

The minute a musician touches a Chickering he has a dream of music that never comes from any mere music box made on a mercantile basis to get a profit out of.

SURPRISING LOW PRICES.

A very complete line of Gents' furnishing goods, and the very latest styles can be secured at L. B. Kerr & Co., Ltd. at prices that are surprisingly low.

AT THE OLD STAND.

General blacksmithing and carriage repairing business in all branches at the old stand, Fort street, W. W. Wright.

FOR CAMARINOS' REFRIGERATOR.

Per S. S. Australia—Peaches, Grapes, Oranges, Lemons, Limes, Celery, Cauliflower, Cabbage, Pears, Plums, Fresh Salmon, Flounders, Halibut, Crabs, Eastern and California Oysters (in Tin and Shell), all Game in Season, Turkeys, Chickens. New crop of Nuts and Dried Fruits, Onions, Burbank Potatoes, Swiss, Parmasan, Rockefort, New Zealand and California Cream Cheese, Olives. All kinds of Dried Fruits.

WHY BILLS ARE DELAYED

SLACK BUSINESS METHODS ARE RESPONSIBLE.

Goods Were Delivered on the Mere Direction to "Charge it to the Board of Health."

There seems to be a great deal of street talk to the effect that there is delay in the payment of bills due from the Board of Health funds for supplies and material furnished in connection with the detention camps, and generally in connection with the efforts to stamp out the plague. Some complaints lay the blame on the Auditor-General, some on the finance committee, some on the Board of Health and some elsewhere.

George R. Carter says that the main trouble is due to the lax and slack business methods which business men have allowed themselves to fall into. Incidentally there have been some red-tape delays due to the exigencies of the situation, but these, though annoying, have been slight in comparison with the others, and have been practically remedied.

"The finance committee, with C. M. Cooke as chairman," said Mr. Carter "was organized for the purpose of relieving President Wood of the Board of Health of the work of auditing and approving bills, so as to to permit him to give his time to other matters, and at the same time to facilitate the auditing and payment of bills. We have overcome the delays growing out of red-tape, so that now responsibility for delay falls back on the person to whom the money is due, and in this way. When a bill is presented to this committee it is at once sent to the detention camp or the person ordering the goods or material for approval. In many cases we have sent bills to several persons in order to get it to the right one. But they are not always returned promptly. Of course we cannot approve a bill unless it has been approved by the person who contracted it, and not then unless the person contracting it was authorized by the Board of Health to do so.

"If the people want their bills paid promptly, let them see to it that the bills come here approved by the person who ordered the goods. Or if they depend on us to send them to the person ordering the goods, for approval, let them see to it that this approval is secured. We cannot run around to do this. It is more than ought to be expected of us to send them out for approval. They ought to have that approval before they are presented here. There are some firms who have made it a point to have every bill properly vouched before presentation. These have experienced no delay in getting their money. Other firms who sent in their bills without these approvals have since gone to work and secured them, and they are avoiding delay.

"But most of the kicks and talk comes from people who didn't take the trouble to find out who ordered the goods or services at the time they were ordered, and so now do not know who to go to get this approval. But we don't either. Merchants and others delivered goods or furnished service on somebody's mere direction to 'charge them to the Board of Health,' not knowing who the person was giving the direction, or whether he had authority to make the order, apparently on the theory that the Board of Health would pay every bill presented without inquiry. It was not a business like proceeding for the merchant to do this, and it would be, if possible, still less business like for us to approve a bill without some showing that it was authorized.

"To sum up, people who have got their bills in proper shape for presentation and auditing are experiencing little delay. People who haven't are."

HISTORIC BUILDING BURNED.

The house belonging to the Bishop Estate which was burned yesterday at the request of the estate, formerly stood where the Judiciary building now does, and was the residence of Princess Victoria, sister of Kamehameha IV and Kamehameha V. It was moved from there to the foot of Punchbowl street, where it was burned yesterday, to make room for the present Judiciary building. When the transit of venus party were here in 1874 to observe the transit of venus across the sun's disk, they rented this building from Keelikolani, Princess Ruth, for $100 a month during their stay here.

Right up to date is the

"LANCER"

A gentleman's superior shoe

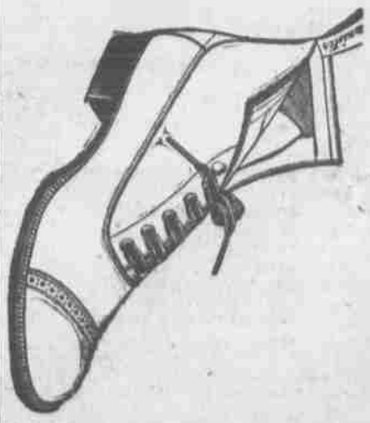

Tan, Black or Red. Made by the world-famous makers James A. Bannister Co. Enough said

MANUFACTURERS' SHOE CO
Sole Dealers
SIGN OF THE BIG SHOE

T. MURATA,

P. O. Box 865 118 Nuuanu St. Tel. 814

Great Reduction Sale in

Ladies and Gentlemen Hats. Full line of Panama. Hawaiian Bamboo. Rough Straw and Native Hats, Large Quantity of Cheap Hats for Plantation Wear.

Island Orders Promptly Attended To

Full Line of Japanese Fancy Goods

Baby Carriages and Pictures

A new invoice just opened, and they are selling fast. Call early or you will miss a choice.

New Furniture Now being unpacked, and will be on sale in a few days.

CITY FURNITURE STORE

H. H. WILLIAMS, Manager Tel. 846 Love Building, Fort Street

Canadian-Australian Royal Mail

STEAMSHIP COMPANY

Steamers of the above line, running in connection with the CANADIAN PACIFIC RAILWAY COMPANY between Vancouver, B. C., and Sydney, N. S. W., and calling at Victoria, B C., Honolulu, and Brisbane, (Q.), are

Due at Honolulu on or about the dates below stated, viz:

From Vancouver and Victoria, B. C., for Brisbane and Sydney:	1900	From Sydney and Brisbane, for Victoria and Vancouver, B. C.:	1900
MIOWERA	FEB. 17	AORANGI	FEB 21
AORANGI	MARCH 17	WARRIMO	MARCH 14
WARRIMO	APRIL 14	MIOWERA	APRIL 11
MIOWERA	MAY 12	AORANGI	MAY 9
AORANGI	JUNE 9	WARRIMO	JUNE 6
WARRIMO	JULY 7	MIOWERA	JULY 4
MIOWERA	AUG. 4	AORANGI	AUG. 1
AORANGI	SEPT. 1	WARRIMO	AUG. 29

The magnificent new service the "Imperial Limited" is now running daily

BETWEEN VANCOUVER AND MONTREAL

Making the run 100 hours without change. The finest Railway service in the world.

Through tickets issued from Honolulu to Canada, United States and Europe.

For freights and Passage and all general information, apply to

THEO. H. DAVIES & CO., Ltd., Gen'l Agts.

Pacific Mail Steamship Co. Occidental & Oriental S. S. Co and Toyo Kisen Kaisha.

Steamers of the above companies will call at Honolulu and leave this port on or about the dates below mentioned:

FOR JAPAN AND CHINA:		FOR SAN FRANCISCO:	
RIO DE JANEIRO	FEB. 24	GAELIC	MAR. 6
COPTIC	MAR. 6	HONGKONG MARU	MAR. 16
AMERICA MARU	MAR. 14	CHINA	MAR. 24
PEKING	MAR. 22	DORIC	MAR. 31
GAELIC	MAR. 30	RIO DE JANEIRO	APRIL 10
HONGKONG MARU	APRIL 7	COPTIC	APRIL 17
CHINA	APRIL 14	AMERICA MARU	APRIL 27
DORIC	APRIL 24	PEKING	MAY 5
NIPPON MARU	MAY 2	GAELIC	MAY 12
RIO DE JANEIRO	MAY 10	HONGKONG MARU	MAY 22
AMERICA MARU	MAY 26	CHINA	MAY 29
PEKING	JUNE 5	DORIC	JUNE 5
GAELIC	JUNE 13	NIPPON MARU	JUNE 12
HONGKONG MARU	JUNE 21	RIO DE JANEIRO	JUNE 22
CHINA	JUNE 29	COPTIC	JUNE 30

For general information apply to

H. HACKFELD & CO., Ltd. Agts.

Oceanic Steamship Company.

TIME TABLE

The Fine Passenger Steamers of This Line will arrive at and Leave this Port as Hereunder:

FROM SAN FRANCISCO:		FOR SAN FRANCISCO:	
ALAMEDA	FEB. 28	MARIPOSA	MAR. 2
AUSTRALIA	MAR. 14	AUSTRALIA	MAR. 30
MARIPOSA	MARCH 28	MOANA	MAR. 30
AUSTRALIA	APRIL 11	AUSTRALIA	APRIL 17
MOANA	APRIL 25	ALAMEDA	APRIL 27
AUSTRALIA	MAY 9	AUSTRALIA	MAY 15
ALAMEDA	MAY 23	MARIPOSA	MAY 25
AUSTRALIA	JUNE 6	AUSTRALIA	JUNE 12

In connection with the sailing of the above steamers, the Agents are prepared to issue, to intending passengers coupon through tickets by any railroad from San Francisco, to all points in the United States, and from New York by and steamship line to all European Ports.

For further particulars apply to

W. G. Irwin & Co.

(LIMITED)

General Agents Oceanic S. S. Company.

SHIPPING INTELLIGENCE

ARRIVING.

Tuesday, February 20.

Schr. Malolo, from wreck of the William Carson with coal.

Stmr. J. A. Cummins, Searle, from Oahu ports.

Schr. Ada, from Kauai ports.

Wednesday, February 21.

S. S. Aorangi, Hey, from Brisbane February 8.

U. S. Transport, from Manila.

DEPARTING.

Tuesday, February 20.

BK. Northern Light, Challeston, for the Sound in ballast.

Schr. Mary E. Dodge, Oleson, for San Francisco; 800875 pounds sugar, value $53,238.00.

Bk. Nuuanu, Josselyn, for Kahului in ballast, to load sugar for New York.

Schr. Henry Wilson, Johnson, for the Sound in Balast.

PASSENGERS.

Arrived.

Per S. S. Aorangi from the Colonies—Miss E. Hines, Dr. Maxwell, J. McInnes.

MEMORANDA.

The Australia loaded coal from the W. G. Hall till eight o'clock last night and left at about 8:30.

The gasoline schooner Surprise towed in the boats of the steamer Carlisle City, bringing the immigrants on board to quarantine.

Captain Willer of the barkentine Amelia is a brother of Captain Willer of the bark Ceylon. Both vessels are in port.

The shed over the new part of Likelike wharf has been completed and the wharf is now one of the best along the front.

A big shark was seen just outside the channel yesterday from the gasoline launch on the way to meet the steamer Helene.

The bark McNeil has finished discharging and gone into the stream to get a load of "clean" sugar.

The ship Glenesslin is to move to the Oceanic wharf to discharge coal.

The Australia took from here yesterday 1,704,625 pounds of sugar, valued at $66,924.

The R. M. S. Aorangi left Sydney at 1 p. m., Tuesday 6, February, cleared the Heads at 2 p. m., experiencing fine weather and smooth sea to Brisbane, where she arrived at 8:30 a. m. on the 8th inst. After having received passengers, mails and cargo left again 3:45 a. m., on the 9th inst. Fine clear weather with smooth sea and E. and E. S. E. winds prevailed until the 11th inst. when very heavy rain was encountered. Thence until the 13th fine weather and smooth sea when the wind became variable until the 15th. The following day the Equator was crossed when the wind changed to N. E. freshened to strong N. E. trades accompanied by heavy head sea strong adverse currents also were met with materially retarding the progress of the ship. These conditions have prevailed to port. Passed the Company's R. M. S. Miowera at 3:30 p. m. on the 19th inst and exchanged signals.

The bark Nuuanu left the harbor this morning for Kahului, to take a cargo of sugar round the Horn to New York. (Additional Shipping on Page Five.)

BALLAST REGULATIONS.

The burdensome ballast regulations of Newcastle, N. S. W. have been lately modified greatly to the advantage of vessels arriving there in ballast. The regulations now in force are as follows:

(1) The port health officer will inspect ballast to ascertain its state, and will exercise discretion in dealing with it under the subjoined rules.

(2) All foul or offensive ballast whencesoever arriving must be discharged at sea; or, if within the harbor, then below low-water mark.

(3) All clean stone and shingle ballast whencesoever arriving may be disposed of at the master's discretion, subject to port regulations.

(4) Clean gravel, sand, earth, or loam ballast arriving from ports not indicated in the next succeeding paragraph may be used in harbor works or discharged at the ballast jetty.

(5) Gravel, sand, earth, or loam ballast taken at ports or places which (a) are malarious, (b) have been the seat of epidemics of yellow fever, (c) are the permanent seat of cholera, or (d) were the seat of cholera, yellow fever, or plague at the date such ballast was taken must be discharged at sea, or, if within the harbor then below low-water mark.

(6) On special report by the port health officer, accompanied with a written application by the master, the board may direct conditional pratique to be given to vessels from which ballast has not been discharged, on condition that a sufficient guaranty is given by the master, owner, or agent that the ballast shall not be disturbed until the vessel has sailed out of New South Wales waters.

AUSTRALIA PASSENGERS.

Leis Left Behind Again and the Wharf Quarantined.

For the third time, passengers for San Francisco by the steamer Australia left their leis behind yesterday, as they left for the steamer. The way to the vessel, like last time, was through the Oceanic Company's warehouse to the wharf and thence by water to the Australia. The band was allowed to go on the wharf and play the steamer off.

Farewells were said on the sidewalk outside the warehouse, or in the warehouse before the place where the fumigators stood, ready to spray strong-smelling fluid on all clothes and packages. When the last passengers had gone through to the wharf the crowd went to the Inter-Island wharf, where they could see the Australia and hear the music of the band. The Australia was still taking sugar at one o'clock, but she got away about on time. Now the question is quarantine or no quarantine at San Francisco.

RAIN PREDICTED.

The weather man in South Africa predicts a rain of shells in the vicinity of Ladysmith today.—Chicago Record.

FOR THE BABIES.

There is no better medicine for the babies than Chamberlain's Cough Remedy. Its pleasant taste and prompt and effectual cures make it a favorite with mothers and small children. It quickly cures their coughs and colds, preventing pneumonia or other serious consequences. It also cures croup and has been used in tens of thousands of cases without a single failure so far as we have been able to learn. It not only cures croup, but when given as soon as the croupy cough appears, will prevent the attack. In cases of whooping cough it liquefies the tough mucus, making it easier to expectorate, and lessens the severity and frequency of the paroxysms of coughing, thus depriving that disease of all dangerous consequences. For sale by all dealers and druggists. Benson, Smith & Co., general agents, Hawaiian Islands.

I am Showing

This morning a splendid assortment of Unbleached, Bleached and Colored

LINEN TABLE DAMASK

E. W. Jordan

10 FORT STREET

ARTESIAN WELLS

L. E. PINKHAM, Contractor
Office with the Pacific Hardware Co.
Honolulu, H. I.

Estimates given and contracts made for wells on any of the Islands.

SIX NEW PLANTS

For heavy work operated by the most skillful highest class drillers.

The Spot "Kash" Kings.....

Timely table of topics intensely interesting to intending investors in

CLOTHING, HATS AND FURNISHING GOODS

The articles advertised are what you need now or shall in a very short time. The prices we append are the result of advantageous purchases in the open market. We cannot guarantee to duplicate any offerings after these lots are gone. However, we will guarantee to sell for less money than the average dealer can buy at wholesale in large quantities. Our stocks are gigantic. The assortment is immense. No such establishment for profitable satisfactory trading exists elsewhere on these islands. We have said it. We wait the pleasure of proving it to you personally.

Just received a full line of DUCK AND CRASH CLOTHING

Men's Suits from $10 and up.
Boy's Suits from $6 and up.
Children's Suits from $2 and up.

HATS AT ALL PRICES

Nothing Resisted, Nothing Gained.
Risk Your $1.00 and get an English Square.

Remember we have the Knox Agency for Men's Hats and are Sole Agent for Dr. Deimel's Linen Mesh Underwear.

The Tea Department

Is one of the special features of our business. Thirty years of close application, study and varied experience enable us to select teas unsurpassed both in qualty and price. For richness, strength, quality, tone, flavor and purity we claim our teas unsurpassed.

For rich aromatic blends of great strength, combining the delicious "fragrance of the Orient," we specially recommend our "Maltese Cross" blends. These are the perfection of the tea expert's skill. Their sale is very large and steadily increasing, demonstrating the value of judicious blending.

LEWIS & CO.

111 Fort Street. Telephone 240

BEAVER LUNCH ROOM.

Fort Street. Opposite Wilder & Co
H. J. NOLTE, Prop'r.

First Class Lunches served with tea, coffee, soda water, ginger ale or milk

Smokers' Requisites a Specialty.

Metropolitan Meat Co.

81 KING STREET.

Wholesale & Retail Butchers AND NAVY CONTRACTORS.

G. J. WALLER, : : : Manager.

Cannon Cigarettes

New and Superior Brand
Best Value for 5c.
Holder for each Cigarette

For sale at all Retailers. Limited Supply at Wholesale by

HYMAN BROS.

White as Snow.

PORT COSTA FLOUR.

Washington Mercantile Co., Ltd.

SOLE AGENTS

CORNER FORT AND QUEEN STREETS

THE "MONITOR"

Is all that the name implies.

JOHN NOTT

Plumbing, Tin, Copper and Sheet Iron Work

DIMOND BLOCK. 75-79 KING STREET.

Honolulu Iron Works.

STEAM ENGINES, SUGAR MILLS, BOILERS, COOLERS, IRON, BRASS, AND LEAD CASTINGS.

Machinery of Every Description Made to Order. Particular attention paid to Ship's Blacksmithing. Job Work Executed on Short Notice.

BY AUTHORITY

IRRIGATION NOTICE.

Holders of water privileges, or those paying water rates, are hereby notified that the hours for irrigation purposes are from 6 to 8 o'clock a. m. and from 4 to 6 o'clock p. m.

ANDREW BROWN,
Superintendent of Water Works.

Approved:

ALEX YOUNG,
Minister of the Interior

Honolulu, November 9, 1899.

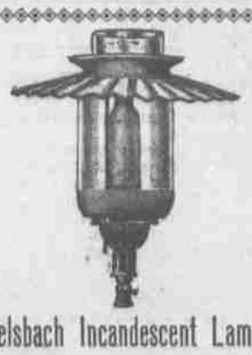

Welsbach Incandescent Lamps

BURN GASOLINE

65 candle power, one cent an hour. Where a brilliant light is required at a few moments notice, nothing—not even electricity—can equal these portable lamps.

Oceanic Gas & Electric Co, Ld

Fine Book and Commercial Printing at the Star Office.

Note Heads, Bill Heads, Statements and Fine Commercial Printing at the Star Office.

W. H. BARTH
H. W. BARTH

Honolulu Sheet Metal Works

Galvanized Iron Skylights and Ventilators, Metal Roofing, Conductor Pipe and Gutter Work. Jobbing Promptly Attended to.

Richard Street, between Queen and Merchant. Honolulu.

KEEP THE HEAD COOL and the feet warm is the advice given by all the doctors in time of epidemics of any kind. Pacheco's Dandruff Killer is the best to use on the head. It is refreshing, invigorating and stimulating, besides possessing cooling properties contained in no other preparation in the market.

PACHECO'S DANDRUFF KILLER

Is for sale by all druggists and at the Union Barber Shop; Telephone 699.

C. BREWER & CO., LTD

Queen St., Honolulu, H. I.

AGENTS FOR

Hawaiian Agricultural Co., Onomea Sugar Co., Honomu Sugar Co., Wailuku Sugar Co., Waihee Sugar Co. Makee Sugar Co., Haleakala Ranch Co., Kapapala Ranch.

Planters' Line San Francisco Packets.

Chas. Brewer & Co.'s Line of Boston Packets.

Agent Boston Board of Underwriters.

Agent Philadelphia Board of Underwriters.

LIST OF OFFICERS:

P. C. JONES.....President
GEO. H ROBERTSON.....Manager
E. F. BISHOP.....Treas. and Secy.
COL. W. F. ALLEN.....Auditor
C. M. COOKE ..... } .....Directors
H. WATERHOUSE.. }
GEO. R. CARTER.... }

Fine Book and Commercial Printing at the Star Office.

A. L. C. ATKINSON ALBERT F. JUDD, Jr

ATKINSON & JUDD

Attorneys and Counsellors at Law

Office, over Bishop & Co.'s Bank.
Cor. Kaahumanu and Merchant Sts.

F. M. BROOKS

ATTORNEY-AT-LAW.

Spreckel's Building.
Fort Street, Honolulu.

DR. I. MORI

136 Beretania St., bet. Emma and Fort

Telephone 277; P. O. Box 843

Office hours: 9 to 12 a. m. and 7 to 8 p. m.; Sundays, 9 to 12 a. m.

DR. A. C. WALL. DR. O. E. WALL.

DENTISTS.

DAY BUILDING. BERETANIA ST.

OFFICE HOURS, 8 a. m. to 4 p. m.

M. S. GRINBAUM & CO.

Limited.
HONOLULU, H. I.

Commission Merchants and Importers of General Merchandise.

San Francisco Office, 215 Front Street.

Equitable Life Assurance Society

OF THE UNITED STATES.

BRUCE CARTWRIGHT,

General Manager for Hawaiian Islands

O. G. TRAPHAGEN,

ARCHITECT.

223 MERCHANT ST., HONOLULU.
Between Fort and Alakea.
Telephone 743.

WILLIAM SAVIDGE

STOCK AND BOND BROKER.

McInerny Block, Fort Street.

THOMAS LINDSAY

JEWELER.

DIAMONDS, WATCHES, CLOCKS AND FINE JEWELRY.

Fine Watch and Jewelry Repairing A Specialty.

534 Fort street. Honolulu, H. I.
P. O. Box 544.

CHARLES J. FALK

STOCK AND BOND BROKER

Member of the Honolulu Stock Exchange.

Room 301, Judd Building.

G. DOHI

223 King Street, Honolulu.

STRAW HATS MADE TO ORDER.

Good ready made stock on hand and for sale at low prices.

HOWARD & TRAIN

ARCHITECTS

Suite 7, Model Block, Fort Street

Telephone 989.

CONSOLIDATED SODA WATER WORKS

(COMPANY, LTD.)

Esplanade, cor. Allen and Fort Sts

HOLLISTER & CO., AGENTS.

H. K. MEEMANO & CO.

CONTRACTORS AND BUILDERS
Painters, Paperhangers and Decorators

All Work Neatly Done.

Office: Fort Street, Honolulu

J. H. FISHER,

Member of Honolulu Stock Exchange.

Stock and Bond Broker

411 Fort Street.

Advance Made on Approved Security.

T. R. MOSSMAN,

Real Estate Agent,
Abstractor and Searcher of Titles,
Loans Negotiated,
Rents Collected.

Campbell Building. Merchant St.

JOHN H. SOPER

Stock & Bond Broker

116 MERCHANT STREET

HONOLULU MERCANTILE AGENCY

Room 10, Spreckels Building.

J. H. MACPHERSON, Manager,

Collections a specialty. Prompt remittances. No fee charged unless collection is made.

Fort Street Honolulu, H. I.

M. PHILLIPS & CO.

Wholesale Importers and Jobbers of

AMERICAN & EUROPEAN DRY GOODS,

Corner of Fort and Queen Sts.

BANK OF HAWAII, LTD

JUDD BUILDING, FORT ST.

In corporated Under the Laws of the Republic of Hawaii.

CAPITAL, - - - - $400,000.00

OFFICERS AND DIRECTORS.

Chas. M. Cooke .....President
P. C. Jones.....Vice-President
C. H. Cooke ..... Cashier
F. C. Atherton.....Assistant Cashier
Directors—Henry Waterhouse, Tom May, F. W. Macfarlane, E. D. Tenney, J. A. McCandless.

Solicits the Accounts of Firms, Corporations, Trusts, Individuals, and will promptly and carefully attend to all all business connected with banking entrusted to it. Sell and Purchase Foreign Exchange, Issue Letters of Credit.

Savings Department

Ordinary and Term Deposits received and Interest allowed in accordance with rules and conditions printed in pass books, copies of which may be had upon application.

THE FIRST AMERICAN BANK

OF HAWAII, LTD.

Incorporated Under the Laws of the Republic of Hawaii.

Authorized Capital,	$1,000,000
Subscribed Capital,	750,000
Paid Up Capital,	500,000

OFFICERS AND DIRECTORS:

Cecil Brown .....President
Mark P. Robinson.....Vice-President
B. F. Dillingham.....Vice-President
W. G. Cooper.....Cashier
E. M. Boyd.....Secretary
Directors—Cecil Brown, W. G. Cooper H. M. von Holt, Mark P. Robinson and Bruce Cartwright.

DRAW EXCHANGE ON:

San Francisco—The Anglo-Californian Bank, Limited.
Chicago—The Merchants Loan and Trust Company.
New York—J. & W. Seligman & Company.
London—The Anglo-Californian Bank, Limited.
Paris—Societe Generale.
Hamburg—M. M. Warburg & Company.
Hongkong and Yokohama—The Chartered Bank of India, Australia and China.
Australia—The Union Bank of Australia, Limited.
Canada—Bank of Montreal.
Berlin—Gebruder Meyer.

Exchange bought and sold. Letters Credit issued on all parts of the world.

ESTABLISHED 1858.

BISHOP & Co., Bankers,

TRANSACT A GENERAL BANKING AND EXCHANGE BUSINESS.

COMMERCIAL AND TRAVELERS' LETTERS OF CREDIT ISSUED, AVAILABLE IN ALL THE PRINCIPAL CITIES OF THE WORLD.

INTEREST allowed on fixed deposits: Three months, 3 per cent; six months, 3½ per cent; twelve months, 4 per cent.

CLAUS SPRECKELS. WM. G. IRWIN.

Claus Spreckels & Co.

BANKERS.

HONOLULU, - - - H. I.

San Francisco Agents—The Nevada National Bank of San Francisco.

DRAW EXCHANGE ON

SAN FRANCISCO—The Navada National Bank of San Francisco.
LONDON—The Union Bank of London, Ltd.
NEW YORK—American Exchange National Bank.
CHICAGO—Merchants' National Bank.
PARIS—Credit Lyonnais.
BERLIN—Dresdner Bank.
HONGKONG AND YOKOHAMA—The Hongkong and Shanghai Banking Corporation.
NEW ZEALAND AND AUSTRALIA—Bank of New Zealand.
VICTORIA AND VANCOUVER—Bank of British North America.

TRANSACT A GENERAL BANKING AND EXCHANGE BUSINESS.

Deposits Received. Loans Made on Approved Security. Commercial and Travelers' Credits Issued. Bills of Exchange Bought and Sold.

COLLECTIONS PROMPTLY ACCOUNTED FOR.

BISHOP & CO. Savings Bank

Until further notice, Savings Deposits will be received and interest allowed by this Bank at four and one-half per cent per annum.

Printed copies of the Rules and Regulations may be obtained on application.

Office at Bank building on Merchant street.

BISHOP & CO.

Antiseptic Solution.

A law is in vogue in Paris that this shall be used in all barber shops.

In use at THE SILENT BARBER SHOP.

Joseph Fernandez,

Proprietor. Arlington Block, Hotel St

POVERTY IN QUARANTINE

PEOPLE KEPT HERE WITHOUT FUNDS.

A Possible Explanation of Recent Burglaries in Honolulu—Applications for Passage on a Bark.

The long quarantine is proving a very serious matter for many people who came to Honolulu with the idea of making only a brief stay and not having funds to keep themselves for the time they are now compelled to remain. These people can not get away even on the Australia, as the latter only takes cabin passengers and requires all these to put up a sum of money for board if they are detained in quarantine, to be returned if they are not boarded in quarantine by the steamship company.

The announcement that the British bark Holywood would take passengers to the coast brought a large number of applicants to the vessel yesterday. Among them was one lady who stated that she was approaching destitution because she had not been able to get to her home. There were several workmen who stated that they had not funds to pay board for much longer, but had positions they could get on the coast. The reappearance of plague upset all Captain McCauley's plans and he may not take any passengers at all.

"Honolulu may expect more burglaries," said one of the would-be passengers, "if people are to be held here like this much longer. When men are kept in a town like this without employment there is sure to be some among them who will turn to stealing to get money and it is very likely that the recent burglaries have been by this class of people."

Captain McCauley states that he can get a large list of passengers if it is finally decided by Dr. Carmichael that it is advisable to let them go.

SOME NEWS FOR WYMAN

BUBONIC PLAGUE'S LEAP TO KAHULUI.

The Surgeon-General's Conclusions Not Borne Out by Local Work of the Mysterious Bacilli.

Some of the latest conclusions of science regarding the bubonic plague, as given in Surgeon-General Wyman's report on the subject, just issued at Washington, seem to be contradicted by Hawaiian experience. The plague here is not only jumping around quarantine lines in a very mysterious way, but its leap to Kahului, if accomplished in the way it is supposed to have been accomplished, is a phenomenon that ought to be news to Dr. Wyman. In his report Dr. Wyman says:

"The report of the Imperial German Plague commission shows that the vitality of the plague bacillus outside of the human body is very short and that its virulence is rapidly lost under conditions of heat, light, exposure to sun and air. This latter finding is directly in accord with every day laboratory experience, where the greatest difficulty is found in keeping cultures of the plague bacillus in a virulent condition. Under ordinary conditions of laboratory growth, in the presence of uniform temperature, on favorable nutrient media, and kept from the influence of strong light, a culture of the plague bacillus virulent to rabbits will in two or three days so deteriorate that it is no longer pathogenic for the very susceptible mouse. Passage through the bodies of animals repeated at short intervals, seems to be necessary to preserve the virulence of the bacillus."

In view of these statements the spread of plague to Kahului and Hilo, if it went to the latter place, appears to be a good puzzle for the doctors. Quarantine against Honolulu has been in vogue at Kahului for about two months, during which time no freight even has been shipped from there. The conclusion reached by the doctors at the Maui port is that the bacilli were in some New Year goods that lay unopened in a Kahului store for more than sixty days. The cases at Kahului were of a very virulent type, so that the bacilli seem to have turned up in good health after a long period of inaction, without "passage through the bodies of animals."

HIS PITIABLE ESTATE.

Two navvies ill clad dirt covered, rain soaked, got possession of a heavenly nook between two high stone walls while an extra heavy sleet shower prevailed. They had "hunkered" low, and were watching the smoke wreaths mount from their pipes. "I'm toul," said one of them, breaking a reverie; "I'm toul', Jamie that the King of Jarminy niver smokes." Both regarded the wreaths again for a minute in silence. "Poor man! I would'nt like to be him, Larry; would you?"—Philadelphia Post.

A GOOD THING.

There's one good thing when they feel dry
That business men cannot pass by,
For far and wide it's fame you hear,
They stop to drink of "Rainier" beer.
On draught or in bottle at Criterion.

Wing Chew Lung Co.

212 NUUANU STREET

Importers and Dealers in General Merchandise.

CHINESE AND JAPANESE CURIOS
GRASS CLOTHS IN ALL COLORS

Teas, Cigars, Rattan Chairs, Baskets, Trunks, Flower Pots, Vases, Etc., Etc.

TELEPHONE 874. P. O. BOX 987.

Oriental Goods

NEW IMPORTATION OF Silk Goods, in the piece; Silk Handkerchiefs; Silk Shawls; Decorated Flower Pots; New Porcelain Cups and Saucers; Tea and Dinner Sets; Carved Ivory; Rattan Chairs; Carved Sandalwood Boxes.

These Goods are the Handsomest in all Honolulu

WING WO CHAN & CO.
210-212 Nuuanu Street.

H. Hackfeld & Co.

(LIMITED.)

SOLE AGENTS FOR

Portland Flouring Mills

and

Sperry Flour Co.

HAVE JUST RECEIVED A LARGE QUANTITY OF THE FOLLOWING POPULAR BRANDS:

Golden Gate Flour,
Superb Flour,
Olympic Flour,
Cascadia Flour,
C. and C. Flour,
Golden Lily Flour,
Portland Flour,
Dayton Flour,
Eldorado Flour.

For sale at Lowest Prices.

H. HACKFELD & CO.
(LIMITED.)

THEO. H. DAVIES & CO.

(LIMITED.)

Merchants and Commission Agents.

g to call the attention of the trade to their complete line of

Hardware :: Crockery Saddlery Etc.

Paints and Oils

General Plantation Supplies.

A fine assortment of

Kitchen : Furnishings.

Gray Agate Ware A Specialty.

Kaahumanu Street.

Hawaiian Electric Company.

The cleanest, brightest, safest and really in the long run, the cheapest and best light for use in the family residence, is the incandescent electric light. Safe; nothing could be safer. A few days ago a prominent gentleman of Honolulu came rushing down to the office of the Electric Company and said: "Give me figures for wiring my house, and I want it done at once; no more lamps for me. Last night a lamp tipped over and it came so near setting fire to the house and burning my children and I take no more risks."

This is the sentiment of quite a number in the past few weeks, who have ordered their houses fitted with the perfect light.

Just think it over and make up your mind that you want the best and safest light; send for the Hawaiian Electric Company and tell them what you want.

We have a complete stock of everything in its line and have just received a lot of the very latest designs.

M. W. McChesney & Sons.

Wholesale Grocers and Dealers in Leather and Shoe Findings.

Agents Honolulu Soap Works Company and Honolulu Tannery.

"WHITE" SEWING MACHINES

Are recommended the world over for their beauty, durability and ease of running.

A large assortment of styles always carried in stock by

H. HACKFELD & CO., Ltd.

SOLE AGENTS FOR THE HAWAIIAN ISLANDS.

HONOLULU TOBACCO CO., Ltd.

.. IMPORTERS OF ..

Havana and Manila Cigars
Smokers' Articles
Fine Grades of Smoking Tobacco

Cor. Fort and Merchant Sts., Honolulu, H. I.

GOOD AIR. GOOD VIEW. GOOD HEALTH.

A special invitation to everybody to visit Honolulu's most delightful residence site, PACIFIC HEIGHTS.

Via Maxima.

Kaiulani Drive—aptly termed, the via Maxima or Grand Boulevard, and in itself an artistic piece of engineering—affords easy access to all points, as also senic and marine views of exquisite grandeur at every turn.

Electric Railway.

Contracts have been let for material, and the work of construction equipping and installation placed in the hands of a competent electrical engineer to be fully completed by June 1st. Having an independent power plant we are prepared to furnish electric power for lighting, heating and other purposes, to our home builders at most reasonable rates.

As Promised.

Our reservoirs are now completed and water mains laid so as to supply each lot. Permits for making water connections will be granted on application.

An inspection of the attractive homes now building, or the name of purchaser of lots, will convince anyone that PACIFIC HEIGHTS is the choicest and most select of all the residence sites of Honolulu.

For further information, prices, terms, etc., apply at office of

BRUCE, WARING & CO.

PROGRESS BLOCK

Ex Wakefield

We have just received a large shipment of

Bed Room Sets

In Golden Oak, Ash and Elm

Cheffoniers, Book Cases, Sideboards, China Closets in Golden Oak, Parlor Tables, Dining Chairs, Treasure Tables, Couches, Lounges, Pillows

Kindly Place Your Orders Early

Coyne-Mehrten Furniture Company

PROGRESS BLOCK, FORT ST.

REDUCTION SALE

FOR TWO WEEKS

Commencing
MONDAY
August 21, 1899

Owing to a change in the firm all goods in stock will be sold during the coming two weeks at greatly reduced prices.

A Rare Chance for Bargains

CHIYA & CO.

SUCCESSORS TO MURATA & CO.

Hotel Street, corner Nuuanu Street.

THE YOKOHAMA SPECIE BANK

LIMITED.

Subscribed Capital .....Yen 24,000,000
Paid Up Capital .....Yen 12,000,000
Reserve Fund .....Yen 7,500,000

HEAD OFFICE, YOKOHAMA.

The Banks buys and receives for collection Bills of Exchange, issues Drafts and Letters of Credit and transacts a general banking business.

Agency Yokohama Specie Bank.

INTEREST ALLOWED.

On fixed deposits for 12 monts, 4 per cent per annum.
On fixed deposits for 6 months, 3½ per cent per annum.
On fixed deposits for 3 months, 3 per cent per annum.
Interest Allowed by the Head Office at Yokohama.
On current deposits, 1 2-10 sen per day.
On fixed deposits for 12 months 5½ per cent per annum.

New Republic Building., Honolulu H I

Fine Book and Commercial Printing at the Star Office.

Note Heads, Bill Heads, Letter Heads and all kinds of Job and Commercial printing neatly and promptly executed at the Star Office.

THE HAWAIIAN STAR

DAILY AND SEMI-WEEKLY

Published every afternoon (except Sunday) by The Hawaiian Star Newspaper Association, Ltd.

ALATAU T. ATKINSON.....Editor
FRANK L. HOOGS, Business Manager

SUBSCRIPTION RATES:

Per Year (in advance).....$ 8.00
Three Months (in advance)..... 2.00
Per Month (in advance)..... .75
Foreign (per year, in advance).... 12.00

SPECIAL ADVERTISING AGENTS

Chicago—James E. Colby, 309 Stock Exchange Building.
San Francisco—Dake's Advertising Agency, 64 Merchants' Exchange.

SEMI-WEEKLY SUBSCRIPTION:

Local Subscribers, per annum.....$2.00
Foreign Subscribers, per annum... 3.00
(Strictly in Advance).

WEDNESDAY, FEBRUARY 21, 1900.

The long quarantine is evidently working great hardships upon people, other than those who have lost their homes from plague infection. There are people here who have desired to get away, but have found it impossible because the Australia will only carry first-class passengers, and such a passage they cannot afford to pay. They are well nigh destitute.

The dispatch read at the Opera House Brisbane state that Buller had forced his way through the Boer lines on Wednesday 7. It is possible he may have done so very late in the day. But dispatches must be regarded with considerable doubt till they are confirmed. The report of the relief of Ladysmith was current in the coast papers of the 8th, but was very much doubted.

The recovery of Hartman, the employe of the Pantheon stables, who was stricken with plague, is an interesting case, because it is the only one in which the serum has played a successful part. It will be a case which will have much interest to the medical world. It should also give confidence to patients suffering from plague and induce them to reveal their symptoms instead of concealing them, because prompt action is the key stone of success.

President Wilder of the Senate does not enthuse over the meeting of the Legislature. The House of Representatives by meeting today can do no business, but it may save a technicality. There is no harm in calling the House together, but whether it will be of any avail is another matter. It may, however, prove a technical sheet anchor, should technicalities come up. But again, the political position of the Islands is so anomalous that precedents may be discarded.

What torpedo destroyers might be able to do against torpedo boats remains yet to be seen. The Spanish were very unfortunate with their torpedo destroyers the Pluton and Furor, and one of these was tackled and sunk by the unarmored yacht Gloucester. The whole question of torpedo boats, torpedo destroyers and torpedo vessels is an open one, which can only be settled by a naval war between two first class naval powers. A correspondent draws attention to the fact that though Great Britain is deficient in torpedo boats, she excels all nations combined in the number of her torpedo destroyers.

RAT PROOF FENCE.

That the Hotel stables will have to follow in the wake of the Pantheon stables seems certain. If the Board is to follow out its announced policy they must go. The connection between the two stables is patent. They are the property of the same corporation, and there has been mingling of employes and probably interchange of harness and of horses as occasion required.

There were three cases of plague traceable to the Pantheon. Two cases of plague, both fatal, are traceable to the Hotel stables. After the first case of plague traceable to a Hotel stable employe, the place was cleaned up and fumigated, but in spite of that action another case breaks out traceable to the same source. There is nothing for the Board to do but to follow out its regular policy.

Before burning the property it is to be strongly urged that a rat proof fence should be put round it. With the whole town entering upon a crusade against rats, it is unjust to those who are living in the vicinity of the stables to allow any chance for the rodents to be driven from their present location into the premises of others. It must be remembered that there are a number of private residences around. The cottage of Manager Lucas of the hotel is on one side, and the Dexter premises are on the other.

It is no use saying that during a fire the rats do not escape, or that the firemen always drive them back, or that two or three men with shot-guns can do the work, and exterminate the fleeing rodents. Honolulu's experience can be no different to that of any other city in like conditions, and the rat proof fence is the only effective method of preventing the rats from escaping. The people in the vicinity of the stables are unanimous in their desire for this precaution.

HOME FOR INCURABLES.

In the fever of events and the inevitable reaction afterwards the proposal of a hospital for incurables should not be lost sight of. The necessity for it has been acknowledged for years. Articles advocating such an institution have been published, letters without number have been published, and the matter has gone as far as appointing a committee of investigation. That committee has had the same fate as the committee to regulate the sepulture of the dead, a few drives have been taken, a buggy has broken down, some few cigars have been smoked at the expense of their owners, and the result has been nil.

But such apathy should not be shown now. There is no more pressing need than this hospital. Every camp inspector, and every man engaged upon camps as deputy superintendent or guard thoroughly endorses its necessity. They have seen the homeless come in, they have seen the squalid come in and they have a very thorough knowledge of the question. They know the "hopeless" home is necessary. The place to die in.

The idea in this direction is that a portion of the Kerosene camp, which has been used as a detention camp, should be organized as a home for incurables, the bulk of whom would be people in the last stages of consumption. The building is there, the Board of Health could obtain the services of a physician, or the services of some charitably disposed physician might be given, and money could be readily raised for the purpose of running expenses and the salary of a nurse. The thing is thoroughly feasible and has the support of quite a number of people. Mr. Lowrey brought the matter to the attention of the Board of Health, but no action was taken upon it. It should not be lost sight of, however, for it is an institution that is grievously needed, as all engaged in practical charity can vouch.

FILTH ELSEWHERE.

The keynote, or one may rather say, the clarion cry of "cleanliness," which Dr. Wood has sounded should not be confined to Honolulu. We have places which are bad enough still, in spite of all the burning we have done, but they can be equalled in many parts of the Islands.

On Maui the plague breeding district of Kahului was described by Dr. Wood as being in a worse condition than Honolulu's Chinatown, and those who knew it were quite ready to agree with him. It was a pity however that the President of the Board of Health was not able to make a survey of Wailuku. The writer does not remember the street names of Maui's chief city, but he has a very vivid remembrance of a street, the chief business street, which ran from the residence of Judge Kalua to the old Armstrong premises, and later occupied by the plantation office. Along this street were, and still are, rows of insanitary shacks which would make a plague germ howl with delight. The ground on which these shacks are built is saturated with filth, just as the ground in Chinatown was saturated. No amount of cleaning and white washing will improve the conditions to any appreciable extent. If plague once gets in there, and there can be no certainty as yet that it will not get in there, it will find a very congenial home.

Of the sanitary and insanitary conditions of Hilo Dr. Wood gained some knowledge during his late visit to the rainy city, and the inhabitants have been carrying on a fierce crusade against the filth breeding centers. But it must be remembered that no amount of whitewashing and cleaning will get rid of the danger of plague if reeking cesspools and filth saturated ground are beneath the cleaned up shacks. Such places are merely whitened sepulchres and are the more dangerous in that they give a sense of security which they do not possess. The rain, for which Hilo is often laughed at, has very probably been its greatest source of safety, since the copious down pours have sluiced out the ill smelling and insanitary places.

On this Island quite a number of insanitary places exist. There is a nest of shacks in Waialua which will equal almost any of the dens that recent investigation has brought to public notice. The same may be said of Kaneohe, and Waianae has also its crop of insanitary shacks, and scattered round Oahu some pretty bad places may be found. If they are not plague breeders, they are fever breeders certainly, and should be forced into sanitary condition.

Kauai, the Garden Island, has its insanitary hovels as well as any other part of the group. Along the left bank of the Hanalei river there are stores and shacks quite equal in plague possibilities to any that can be pointed to elsewhere. There used to be a very insanitary lot of buildings in Waimea at the foot of the bluff where the Campbell house stood. There used to be some unsavory spots in the Hanapepe valley.

Molokai has greatly changed but it certainly has not become some sanitary since the change, for fever has become almost epidemic. Of course this is in a great measure to be attributed to the opening up of new soil, but there used to be some very insanitary habitations and these spots are not likely to have improved very much during the last two or three years.

Any one having a knowledge of the Islands can readily understand how insanitary conditions have arisen, and such conditions have not done much harm because the population was sparse. But as the population has come crowding in the conditions have begun to tell, and it is clearly the duty of the Board of Health to have active agents in every part of the group, and the President should make occasional trips around himself. The logical conclusion from this is that the office of the President of the Board of Health should have a salary attached.

It is thus clear that when we have conquered our plague, we have rather a big contract on our hands. But we must force our way forward. It is not enough to clean Honolulu, the whole group must be put in order, and then only constant vigilance will keep us up to the high hygienic standard that we must aim at.

RATS!

If you really intend to kill them, Use

Rough on Rats

OR

Death to Rats

The only Reliable and Sure Poisons, and the Rats will not come and look for more

We have Tons of Both.....

HOLLISTER DRUG CO.
Fort Street,
Honolulu, H. I.

February 5, 1900.

Lamp Shades Made to Order

Having engaged the services of Miss E. Schnoor, late of San Francisco manufacturer of Artistic Lamp Shades of all kinds we are now prepared to take orders in this line and invite our customers to call and inspect samples of her work.

Electric Shades, Candle Shades and Lamp Shades made on short notice.

We carry a large stock of lamps and lamp fittings.

Have you tried our special Brand of Chimneys?

You are spending more time in your kitchen now than usual and you find that many improvements are needed. We have a complete stock of utensils including many novelties and labor saving devices.

Does your stove suit you? Are you burning too much wood?

Does it smoke? Does it bake well? Perhaps we can help you. No charge is made for advice.

We are sole agents for "Jewel" Stoves for wood or coal, "Gurney" Clea ble Refrigerators, "New Wickless" Blue Flame Oil Stoves.

The house furnishing goods department is on the second floor. You can take the safety elevator.

Store is open from 10 a. m. to 3 p. m. until the quarantine is raised.

After that we will be looking for business from 7 a. m. to 5:30 p. m.

W. W. DIMOND & CO.,
LIMITED.
Importer of Crockery, Glass and House Furnishing Goods

You Cannot Complain

This Christmas for want of a nice line of Men's Slippers to remember your friends with!

There is nothing a man appreciates or enjoys more than a good, easy-fitting Slipper; one that is built for perfect comfort, and we've got them, direct from Hanan's factory; perfect gems—without equals! All styles.

McInerny's Shoe Store
FORT STREET. HONOLULU.

FINE CUT GLASS

The very latest patters direct from Eastern manufacturers

DINNER SETS, 100 PIECES

Just to hand by the "Martha Davis"

IRONSTONEWARE

By the "County of Merioneth"

Additions to our stock of Japaneseware, including screens, by the "Carmarthenshire"

The "W. H. Dimond," "Alden Besse" and "Australia" have brought us lines of regular supplies, which have been "short" in the market. Just opened ex "Alameda" a full line of English Cutlery

PACIFIC HARDWARE COMPANY, LIMITED.
Fort and Merchant Streets. King and Bethel Streets.

Gentlemen, Attention!

A Complete Line of

Men's Furnishing Goods THE VERY LATEST IN

Shirts, Pajamas,
Collars, Socks,
Cuffs, Underwear,
Bath Robes, Hats

Everything a man needs to supply, through the burning of his Laundry, at prices little more than the cost of the wash bill, can be secured from the immense assortment of New Goods at the store of

L. B. KERR & CO., LTD

Telephone 582 QUEEN STREET

the most stylish line of

golf capes and traveling rugs ever imported are now on view andfor sale at N. S. SACHS DRY GOODS CO. passengers to the coast should prepare for a cold snap.

A Bargain

House and Lot!

Makiki Street, Waikiki side, above Wilder Avenue.

House contains seven rooms.

Nice lawn, abundance of shrubbery and trees.

Size of lot, street frontage,

225x101

deep.

PRICE, $6,500.00

For further particulars, see

WILL E. FISHER
Real Estate Agent & Auctioneer
FORT AND MERCHANT STS.

THE CASE OF J. H. HARTMAN

DID PLAGUE SERUM OR "GRIT" CURE HIM?

Board of Health Agreed that Pasteur Remedy Saved this Life—Reason for other Failures.

The question of whether or not J. H. Hartman, the white man from the old Pantheon stables, really had the plague is a street topic and is being discussed by rome of the best thinkers of the community.

The question is an important one, and is attracting more attention for the reason that it is the only case the Board of Health claims or can claim as an absolute cure of the Pasteur serum. In the Weir Robertson case it was claimed that there was not a fair trial because the victim was treated too late. The same applied in the case of Yamaoke, the Japanese from South street, the worst plague case seen in the Hawaiian Islands. In all of the other cases treatment was also too late.

But Hartman presented just the case for a fair test, for there the serum had at least an even race with the plague. The victim's temperature was only a fraction over 102 and he was perfectly rational. At the same time he had ordinary—if not extraordinary—"grit."

It is a fact that Hartman had the plague. The best of science as here applied agrees upon this. Dr. Hoffmen is positive of the diagnosis. Dr. Wood is equally certain. The case developed symptoms that placed it beyond doubt. Two days ago Dr. Hoffman stated that the man was cured. Yesterday Hartman was probably as near a perfect man as he ever was in his life. He will now go into quarantine for fifteen days and after that will be admitted into the city again.

The plague serum has thus proved its efficacy in cases taken in time. In cases of more or less standing, according to the virulence, the serum does no harm but, on the other hand, does no good. It would seem to be an impressive lesson to all, therefore, to get under the protection of the serum immediately after any symptoms of plague appear.

In this connection, however, the fact should not be lost sight of that Dr. Hoffman has made cures on his own account and in his own way. In January 54 per cent of the cases treated were cured. The per centage for February under the Pasteur treatment will not be so large.

A NEW MICROBE KILLER

DRY, HOT AIR IS THE LETHAL AGENT.

Actual Experiments on Living Bacilli to be Made This Afternoon—Devised by Honolulu Iron Works.

The Honolulu Iron Works has devised an appliance for the disinfection of merchandise with heat as the microbe killing agent. It consists of a hermetically sealed chamber of heavy planks about six feet high and six feet wide and twenty long. The chamber opens at each end and there is a truck track through it. The goods to be disinfected are put on small trucks or cars and run in at one end, and when disinfected out of the other. Along the sides of the chamber on the inside are steam pipes. Through these hot dry steam is forced creating a temperature in the chamber approximately that of the steam, a heat sufficient to kill the bacilli of bubonic plague. At the same time it is a perfectly dry heat which will injure nothing but some of the most delicate materials, if it will any.

This afternoon experiments are being made with the actual bacilli of plague. An auger hole was bored into a bale of sugar bags and in this a bottle containing live bacilli is to be placed, and experiments made as to the time required to kill them.

The appliance is arranged with special reference to disinfecting sugar bags. The bales can be quickly run into the lethal chamber, and as quickly run out after the length of time experiments show is required to kill the bacilli. Any kind of merchandise can be handled in the same way, the advantage over other means of disinfecting being that the heat gets to every part of the material to be disinfected.

SHIPPING INTELLIGENCE

(Continued from Page Two.)

ARRIVED.

Wednesday, February 21.

U. S. Transport Warren, Hart, from Hongkong January 29, Guam February 10.

Stmr. Carlisle City, Aitken, for San Diego.

Sp. John McDonald, Storr, for San Francisco in ballast, from anchorage.

DEPARTED.

Wednesday, February 21.

S. S. Aorangi, Hay, for Victoria, 5 p. m.

DEATH OF MRS. MORGAN.

Came to Hawaii in 1864—Was Highly Esteemed.

Mrs. Catherine Morgan died this morning after a long illness from paralysis which confined her to her room and to her bed for several years. The funeral will be held tomorrow afternoon at 3 o'clock from the Catholic Cathedral.

Mrs. Morgan was the widow of the late R. D. Morgan of Honolulu and the mother of James F. Morgan and Mrs. Charles J. McCarthy of Honolulu and E. J. Morgan of Kauai. She came to the Islands in the bark Yankee in 1864. She was highly esteemed by all who knew her.

LOST.

On or about October 30th, 1899, one large box of rubber connections, marked P. C. D. Co. Hon. Number 9, weight 383 pounds. Either at Oceanic wharf or Oahu Railroad Depot.

Any information leading to the recovery of the same left with Allen & Robinson will be rewarded.

PACIFIC COAST DREDGING CO.

REMOVAL NOTICE.

The Hawaiian Soda Works has moved its entire plant to Emma street near Vineyard, makai of Mrs. G. D. Freeth's residence. All orders sent there will be promptly filled.

HAWAIIAN SODA WORKS.

Commissioner's Sale of Real and Personal PROPERTY.

Pursuant to an order made by Honorable A. Perry, First Judge of the Circuit Court of the First Judicial Circuit, filed the 31st day of January, A. D. 1900, I am directed to sell at public auction, subject to confirmation by the Circuit court,

ON SATURDAY, MARCH 3, A. D. 1900,

At 12 o'clock noon of that day, all the right, title and interest of Genevieve Dowsett, Marion C. Dowsett, being an undivided one-twelfth interest each of said minors, and also the one-twelfth interest of Madeline C. K. Dowsett and Annie H. K. Dowsett, minors, in estate of James I. Dowsett deceased, in and to all those certain pieces and parcels of land situate on the Island of Oahu, Maui, Hawaii and Molokai, and more particularly described as follows:

1. The land situated in Nuuanu Valley, Island of Oahu, described in deed from John H. Wood to the Honolulu Dairy Company, dated April 30th, 1892, and recorded in the Registry of Conveyances in Honolulu in Liber 136 at pages 174 to 177, containing an area of 271 acres, more or less.

2. The land situated at Kapalame, in Honolulu, Island of Oahu, known as the Akepo lot, being a part of Royal Patent No. 5572, and described in deed made by Kaaea and J. W. Akepo to James I. Dowsett, dated the 3rd day of February, 1882, and recorded in Liber 73 on pages 210 to 212. Containing an area of 1.13 acres.

3. The land situated at Apua, in Honolulu, described in deed from A. Francis Judd to David Kahanu, dated March 21st, 1870, recorded in Liber 29 on pages 424 and 425, and the land described in the deed from John O. Dominis and E. Mahiai, Administrators of the estate of Josia Kaaukai, to David Kahanu, dated June 7th, 1866, and recorded in Liber 21 on pages 315 and 316, and in a deed from Kahananui and Keohokii, her husband, and Kaluahine to David Kahanu, dated September 14th, 1866, and recorded in Liber 22 on pages 106 and 107.

4. The land situated at Kakaako in Honolulu, described in the deed from Moekolohe and Nainoaelua to David Kahanu, dated March 30th, 1880, and recorded in Liber 63 on pages 415 and 416. Containing an area of 1-5 of an acre.

5. The land at Aala on Liliha street, in Honolulu, described in the deed from Nika and Puniakaia, his wife, and Keaka to David Kahanu, dated October 9th, 1869, and recorded in Liber 29 on pages 40 and41; also the land described in the deed from John Thomas Waterhouse and Eleanor, his wife, to David Kahanu, dated January 25th, 1878, and recorded in Liber 56 on pages 63 and 64; also land described in the deed from Kia Nahaolelua and Nahele to David Kahanu, dated January 10th, 1876, and recorded in Liber 49 on pages 385 and 386. Containing an area of 3.03 acres.

6. The land situate on King street, in Honolulu, described in the deed from F. M. Hatch to James I. Dowsett, dated October 18th, 1888, and recorded in Liber 115 on pages 68 and 69. Containing an area of 17-100 acres.

7. The land situate at Kapahaha, Kapalama, in Honolulu, being a portion of Apana 1, Royal Patent 2256, L. C. A. 2440B., described in the deed from Thomas Carry and Mary, his wife, to James I. Dowsett dated June 14th, 1887, and recorded in Liber 106 on pages 193 and 194. Containing an area of 1900 square feet.

8. The one undivided half of the lands situated in Honolulu, known as the land of Kahaohao and Kaholoioa, L. C. A. 153 to Wm. Sumner, dated March 5th, 1849.

9. The land situated at Puhawai, Waianae, Island of Oahu, described in Royal Patent 1073, L. C. A. 7465, and in the deed of Pine and Kiniakua to James I. Dowsett, dated April 30th, 1888, and recorded in Liber 110 on page 256. Containing an area of 6.74 acres.

10. The land situated on Pearl River Bay near Honolulu known as Puuloa, containing an area of 2244 acres, and described by metes and bounds in the deed from Kekanonohi to Isaac Montgomery, dated September 7th, 1849, and recorded in Liber 4 on page 4.

11. The land situated at Honouliuli, at Ewa, on the Island of Oahu, comprising 86 acres, more or less, now under lease to Sing Chong & Co.

12. The land situated at Kapalama, Island of Oahu, described in Royal Patent 2366 issued to John Meek, and comprising 9 58-100 acres; and also the land situated at the same place part of the III of Kahuopa, described in L. C. A. 8515, Apana 1, Part 1, and comprising 1 728-1000 acres, more or less, which said two last mentioned parcels of land are now held under lease dated September 15, 1896 by Y. Ah In.

13. The land situated on the Island of Maui, known as Rose Ranch, comprising all the lands described in certain Royal Patents and deeds as follows: All the land described in the deed from Parker N. Makee and others to James I. Dowsett, dated March 3rd, 1886, and recorded in Liber 101 on pages 200 et sep.; also the leasehold estates in the following lands: Lease of the Hawaiian Government of the Ahupuaa of Kanaia to Catherine N. Makee, Number 292, dated February 9th, 1861. Lease from John M. Kapena to James Makee dated December 22nd, 1876, and recorded in Liber 47 on page 496. Containing an area of 21,650 acres.

14. The land known as Kaulu situat Ewa, Island of Oahu, being part of Hoaeae. Containing an area of about one acre.

15. The land with an orange grove situated at Hana, Island of Maui, Known at Dowsett's land. Containing an area of 1½ acres.

16. The taro land situated on the Island of Molokai described in Royal Patent 2330.

17. The land situated at Waipio on the Island of Hawaii known as Dowsett's land.

18. The land situated at Kapulona in Honokaa, Island of Hawaii, formerly leased to J. M. Horner & Sons and now occupied under said lease by the Pacific Sugar Mill. Containing an area of 17½ acres.

Also the leasehold estates in the following lands: The land of Halawa, the land of Kahauiki, the land of Leilehua, the land of Mikilua, the land of Nanakuli and the land of Alea, all situated on the Island of Oahu.

Also all the live stock belonging to the Estate of James I. Dowsett, deceased, comprising 6,000 head of cattle, more or less, 60 head of oxen and bulls, and 212 head of horse and mules.

Also all and singular, the lands, chattels, choses in action, and property, real and personal, belonging to the Estate of James I. Dowsett, deceased, or to which said Estate may be entitled, whether herein enumerated and specified or not.

Terms of sale are cash in U. S. Gold. Deed at the expense of purchaser. For further particulars apply to

PAUL NEUMANN, ESQ., or
GEORGE LUCAS,
Commissioner.

For Sale Cheap!

ON EASY TERMS

BUILDING LOTS AT PAWAA

This desirable property, bounded by Beretania, Punahou and King streets, on the town side of the McCully homestead, is now offered for sale. The extension of Young street passes through the land. An artesian well on the premises supplies the purest water. The breezes from Manoa valley render the locality extremely healthful. The property is on the line of cars, and the Rapid Transit cars will run through or by it.

There is no better or more refined neighborhood in Honolulu.

For terms, etc., apply to. F. WUNDENBERG,

At J. A. Magoon's office, next to P. O.

Or to J. LIGHTFOOT, on the adjoining premises.

It will pay you to enquire of your druggist for

"Sparklets"

the latest invention which will enable you to manufacture aerated waters in one minute at your own house

REMOVAL NOTICE!

On and after February 1st the Union Express Co. will have their office with the Evening Bulletin, on King street, next to Chas. Hustace grocery.

For Sale

Forty acres, more or less, Kalea, Waikiki, a frontage on the beach of 1550 feet. For particulars apply at Room 4, Love Building.

NOTICE OF ASSESSMENT.

Notice is hereby given that the eighth assessment of ten (10) per cent on the capital stock of the Honolulu Rapid Transit and Land Company, will be due and payable to J. H. Fisher, Treasurer, at 411 Fort street (upstairs), Honolulu, on the 1st day of February inst. The shares upon which and assessment may remain unpaid after thirty days from said date, will be declared delinquent.

J. A. GILMAN,
Secretary H. R. T. & L. Co.
Honolulu, February 1, 1900.

BY AUTHORITY

Honolulu, Feb. 14,1900.

The Board of Health hereby requests that the public of Honolulu carry out the suggestions of the Citizens' Sanitary Committee in regard to the poisoning of rats and the subsequent disposition of the same.

The Board further suggests that the poison shall be placed in siutable localities each night for one week, beginning Saturday night, February 17th.

By order of

HENRY E COOPER,
Acting President Board of Health.

NOTICE TO SHIPPERS.

In the matter of disinfection or fumigation of freight, shippers will make no distinctions between that destined for points on the Island of Oahu and that destined to points on other islands.

The original cases must be opened and the straw or loose paper wrapper or sawdust or other packing material removed from each bottle or tin, each bottle or tin is then to be dipped in an approved disinfecting solution; the interior of the original case is then to be washed out with disinfectant; in repacking the already disinfected bottle or tin no wrapper may be used unless same has first been fumigated or disinfected; the filled case is to be closed up and the entire exterior is to be disinfected.

In cases where the tinned or bottled goods have no loose paper or straw wrapping, or where they are not packed in saw dust or any similar substance the entire original package, after two or more large openings have been made in it, may be dipped in a disenfecting solution; but great care must be exercised to ensure the thorough disenfection of each tin or bottle and the whole interior of the original package as well as the whole exterior surface of such original package.

Shippers having the interests of the entire island community at heart will exercise very cheerfully every precaution and assist rather than impede the efforts of the Board of Health in preventing a further spread of bubonic plague in these Hawaiian Islands.

Willful infringement or careless disregard of these or other regulations of the Board of Health on the part of shippers will be followed by the immediate withdrawal of privilege of shipment of any goods whatever by those engaging in such infringement or carelessness.

BOARD OF HEALTH,
A. B. INGALLS,
Superintendent of Disenfection and fumigation.
Honolulu Feb. 15, 1900.

Note Heads, Bill Heads, Letter Heads and all kinds of Job and Commercial printing neatly and promptly executed at the Star Office.

ELECTION OF OFFICERS.

Notice is hereby given that the following Board of officers were elected at the annual meeting of C. Brewer & Company, (Ltd.), held this date, to serve for the ensuing year, viz:

Charles M. Cooke, Esqr.....President
Geo. H. Robertson, Esqr..... Vice-President
E. F. Bishop..Treasurer and Secretary
Col. W. F. Allen.....Auditor

Directors—P. C. Jones, Esqr., H. Waterhouse, Esqr., Geo. R. Carter, Esqr.

E. F. BISHOP,
Secretary.
Dated Honolulu, February 7, 1900.

NOTICE.

Notice is hereby given that at the Annual meeting of the Hawaiian Agricultural Co., held January 25, 1900, the following officers were elected to serve for the ensuing year, viz:

Chas. M. Cooke.....President
S. C. Allen.....Vice-President
Geo. H. Robertson....Treasurer
E. F. Bishop.....Secretary
T. R. Robinson.....Auditor
P. C. Jones.....Director
H. Waterhouse.....Director
T. May..... ..Director

E. F. BISHOP,
Secretary.
Dated Honolulu January 26, 1900.

KIHEI PLANTATION CO., LTD.

Notice is hereby given to the Stockholders of the above Company that the 6TH ASSESSMENT OF 10 PER CENT OR $5.00 per share, will be due and payable at the office of ALEXANDER & BALDWIN on the 1ST DAY OF MARCH 1900.

J. P. COOKE,
Treasurer.
Honolulu, Feb. 16, 1900.

A Favorite with Everyone!

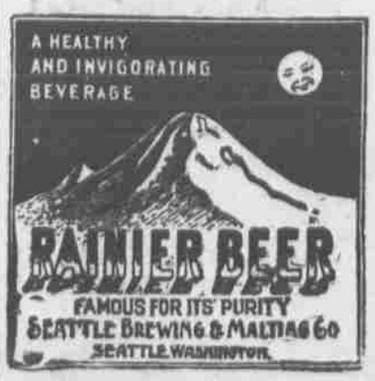

Its ideal for home use—a trial convinces.

Note Heads, Bill Heads, Statements and Fine Commercial Printing at the Star Office.

"Man's Strength and Woman's Beauty."

NATURE'S GIFTS

Before and since the days of Samson this is what has been said of every luxuriant growth of hair.

Ayer's Hair Vigor preserves and beautifies the hair, giving it length, strength, and luster.

It restores the natural color to the hair in every instance.

It cleanses the scalp from dandruff and thus removes one great cause of baldness.

It makes a better circulation in the scalp and thus checks the hair from falling out.

If your blood is poor and thin and filled with impurities, the Hair Vigor cannot do its best. You should take a thorough course of treatment with Ayer's Sarsaparilla at the same time you are using the Hair Vigor. This will cleanse your blood, invigorate your nerves, and improve your health in every way.

Prepared by Dr. J. C. Ayer & Co., Lowell, Mass., U.S.A.

HOLIDAY

Toys
Toys
Toys
books
books
books

For sale by

HAWAIIAN NEWS CO.
(LIMITED.)
MERCHANT STREET.
Near the Postoffice.

CASTLE & COOKE, LIMITED
Life and Fire
Insurance Agents

AGENTS FOR
NEW ENGLAND MUTUAL
LIFE INSURANCE CO.
OF BOSTON.

ÆTNA
FIRE INSURANCE CO.
OF HARTFORD, CONN.

P. O. Box 912. Telephone 921.

H. HAMANO,
IMPORTER AND DEALERS IN
Japanese Provisions
AND
General Merchandise
509 Beretania Street
Opposite Queen's Hospital.

OYSTER COCKTAILS UP TO DATE

HART & CO HONOLULU

ELITE ICE CREAM PARLORS

Hawaiian Curios

Kapa, Calabashes, Leis, Native Hats, Hula Skirts, Niihau Mats, Fans, Shells, Seeds, etc. Home-made Poi constantly on hand. Mending done neatly and Cut Flowers furnished by THE WOMAN'S EXCHANGE

Cor. Hotel and Union Streets, Honolulu

Telephone 659.

BY AUTHORITY

SANITARY REGULATIONS OF THE BOARD OF HEALTH FOR HONOLULU DISTRICT.

The following regulations shall apply to, and be in force within, the portion of Honolulu described as follows:

Beginning at the seashore, at the west corner of Loko Kuwili 2 near the east corner of the Kapalama Detention Camp and running mauka, along the Waipilopilo road to the old line of the Oahu Railway, thence along Oahu Railway to the boundary of Maunakea, thence mauka, along the Mokauea boundary and the Kalihi road to the survey station at the lower end of Mokauea ridge, thence in a straight line to the survey station above the north end of Wyllie street, thence along the central line of Wyllie street to Nuuanu street, thence in a straight line to the forks of the Manoa road, thence in a straight line to the corner of the Walalae road and the Kapahulu road, thence down the Kapahulu road and along Campbell Avenue to Monsarrat road, and thence in a direct line over the summit of Diamond Head to the seashore at high water line, and thence to the initial point.

REGARDING BUILDINGS AND YARDS.

RAIN WATER.

1. Where the space between the buildings is less than fifteen feet, the water from the roofs of the buildings on the sides of such space shall be conducted in water tight leaders and made to discharge into suitable drains leading into street or alley gutters; and if the building abuts on an alley or roadway of like width the same rule shall apply.

AIR SPACE BETWEEN BUILDINGS.

2. There shall be a clear air space of ten feet between all buildings except those fronting on a street. No building except such as fronts on a street shall be built within five feet of a boundary line. The word "buildings" in this paragraph shall be construed to mean and include sheds, lean-tos, privies, and all other structures.

LIGHT AND VENTILATION OF DWELLINGS.

3. Each and every room intended or used for human habitation shall be provided with at least eight square feet of window area having unobstructed access into the open air for each 100 square feet of floor space in said room, and free access shall at all times be had to the same by the occupants of the room; and at least one-half of such window space shall be movable and available for ventilation.

AIR SPACE UNDER BUILDINGS.

4. Every building shall have on an average at least twenty inches of clear space for the circulation of air between the floor timbers and the ground, and shall have sufficient openings for ventilation in the outer walls to admit a free circulation of air; but, in case this air space cannot be secured without reaching "ground water level" then there shall be no air space, but the floor shall be of concrete or masonry.

YARDS, AREAS, COURTS, ETC.

5. Yards, areas, courts, alleyways and other open spaces within or between buildings, where water is used for washing of any kind, shall be properly graded and cemented, or paved so as to be water proof, and drained into trapped drains properly connected with sewer or cesspool, and no permanent wooden floor or grating shall be maintained over the same.

WATER TIGHT FLOORS.

6. All houses, structures, rooms or parts thereof, in which water is used, or intended to be used, in such quantity as to render the floor or floors thereof constantly damp, shall have such floor or floors made absolutely waterproof, with proper drainage into trapped leaders conveying the water away into cesspoll or sewer; and the water proofing of all such floors shall be done in a manner satisfactory to the Board of Health.

7. No building or structure shall be used as a residence or place for human habitation or abode which is situated upon land where there is standing water within eighteen inches of the surface of the ground; nor shall any building or structures be so used that is placed on land that has been made by filling in with refuse or garbage, or that is declared by the Board of Health to be of foul or corrupt material.

REGARDING PRIVY-VAULTS AND CESSPOOLS.

8. No privy-vault, sink or cesspool in Honolulu, shall hereafter be located or constructed within fifty feet of any stream, lake, pond, well or spring of water, nor within two feet of the line of any lot; nor shall it be made more than eighteen or less than six feet deep or placed in such a position that it is not easily accessible for emptying and cleaning.

9. When deemed neccessary by the Board of Health, the sides and bottom of any privy-vault, sink or cesspool, shall be made either wholly or in part water tight, so as to prevent any saturation of the ground about the said vault, sink or cesspool, and shall be provided with suitable ventilating arrangement.

10 No structure or cover shall be put upon or over any privy-vault, sink or cesspool, until it has been inspected by the proper Agent of the Board of Health and approved as meeting the requirements of these regulations and of public health.

11. Any privy-vault, sink or cesspool, already constructed in Honolulu which has become a nuisance, or in any way dangerous to life or detrimental to health, shall be removed, re-constructed, or altered to meet the requirements of these regulations and of public health, as directed by the Board of Health or its Agent.

12. The Board of Health or its Agents may cause the emptying or disinfecting of any privy-vault, sink or cesspool that may be deemed offensive, or when required by public health, at the expense of the owner or occupant of the premises.

13. Within thirty days after the public sewer system is put into operation the use of privy vaults and cesspools shall be entirely discontinued within the limits of such sewer system, and all privies shall be removed, except in so far as permission may be granted by the Board of Health to transform the same into approved water closets connected with the sewer system.

14. No privy vault or cesspool shall be excavated or maintained within ten feet from any dwelling-house or inhabited building or cook-house or place where cooking is done.

15. No privy vault or cesspool shall be maintained or excavated in any place where for any reason free and unimpeded access may not be had to the same by an excavator cart.

16. No privy shall be built or maintained so as to entirely cover the cesspool or vault under the same, but the cesspool or vault shall project out on one side beyond the superstructure in such a manner as to allow the inspection and removal of the contents of said cesspool or vault. The contents of any privy vault or cesspoll shall not be allowed to rise within eighteen inches of the top of the same or to such a height as to flow out onto the surface of the ground.

17. No cesspool or privy vault shall be built or maintained in any location except the same shall have a substantial water-tight curb which shall retain the earth without and the contents of the cesspool or vault within, and shall be provided with a substantian water-tight cover, having a small, movable lid in the same to facilitate examination and removal of the contents.

18. All cesspools or privy vaults shall have four-inch cast-iron vent pipes with caulked lead joints, or galvanized iron pipes, extending not less than twelve feet into the open air, and if within twenty feet of an inhabitd building the top of such vent pipes shall extend above the roof of the highest building within a distance of twenty feet of the same. All such vent pipes shall run as direct as possible Every privy shall have proper seats with hinged lids to cover the opening of same, which shall be kept closed when not in use.

19. All connections to cesspools or privy vaults shall be made with cast iron, lead or vitrified, sewer pipe. All urinals shall be connected to cesspools, vaults or sewer by trapped waste pipes.

20. All cesspools shall be properly cleaned out at once, and hereafter at least once every four months, and shall be thoroughly disinfected at least once each week with such disinfectants as the Board of Health shall direct; all such cleaning and disinfecting to be at the expense of the owner of the property.

21. All waste, soil, sewer or drain pipes shall be of cast iron, lead or vitrified clay. If of iron or lead the joints shall be caulked with molten lead; if of vitrified clay, they shall have tight cement joints all joints to be smooth in the inside; open drains may be of water tight masonry.

22. All cesspools or privy vaults when abandoned and the use thereof discontinued shall be at once entirely emptied of liquid and solid contents, and shall be disinfected and filled with earth, sand, ashes, or other such clean materials; and the wooden curbing about the same removed to a depth of at least four feet below the surface of the ground. In no case shall refuse, garbage or any unclean material be used in filling such privy vault or cesspool.

23. All buildings and premises which do not conform in every respect to the requirements of the foregoing regulations are hereby declared nuisances and dangerous to the public health.

REGARDING GARBAGE.

24. Garbage will be carried away free of charge by the Board of Health carts within these limits, i. e.: School street mauka; Alapai streeteast; Liliha street west; and seaward by the water front.

25. It shall be the duty of each house owner, householder, lessee, or tenant who is a housekeepr, within the district in which the free removal of garbage is provided, to supply, and keep ready for use suitable container or containers, of not more than eighteen cubic feet capacity and provided with tight covers, for the reception of all garbage, and to cause the same to be set out in such places and at such times as the Board of Health shall direct for the convenience of garbage collectors. All empty containers shall be kept clean and thoroughly disinfected.

26. Yard scrapings, tree cuttings and stable manure will not be removed by the Board of Health carts.

27. All garbage and refuse which is subject to decay shall be collected by householder or occupiers of dwellings each day; and if within the limits named in section 24 the same shall be placed in containers as provided in section 25 for collection; and if beyond said limits the same shall be burnt or removed.

28. No garbage shall be used for filling house lots or other tracts of land.

29. No garbage shall be deposited in any place not authorized by the Board of Health.

Extract from Penal Code:

"Section 874. Every person who shall violate any regulation of the Board of Health, after the same shall have been published, as provided in the last preceeding section, shall be fined not exceeding one hundred dollars."

C. B. WOOD,
President Board of Health

OFFICE OF THE BOARD OF HEALTH.

Honolulu, Feb.7, 1900.

Section 28 of the Sanitary Regulations of the Board of Health is hereby amended so that said section shall read as follows:

"Sec. 28. No garbage, stable manure, night soil, or animal or vegetable refuse of any nature which is subject to decay shall be used for grading purposes, or for filling up any house lot or other tract of land."

C. B. WOOD,
President of Board of Health.

Safe! Safes!!

The MACNEALE & URBAN CO.'S SAFE were pronounced by the Expert Safe Opener to have stood the

Fire Test....

Better Than Any

Safe on the Market

Contents in the Safes were in a Perfect State of Preservation

E. C. WINSTON, Agent,
S. W. LEDERER, Selling Agent

IXL, Cor. Nuuanu and King Sts.

Just Received

Ex Cyrus Wakefield

A large Assortment of General Merchandise consisting of

Cooking Stoves and Ranges,
Blue Flame Oil Stoves,
Victor Fire Proof Safes,
Aermotor Wind Mills,

Coal, Stockholm Tar, Colorado Engine, Cylinder, Electric Dynamo, Car Box, U. S. Lard, Sperm and Cocoanut Oils.

Numerous other articles to make our stock complete. Please call and examine and get prices.

THE HAWAIIAN HARDWARE CO
FORT ST., opp. Spreckels' Bank.

1900 Ramblers are here

Out of sight too, regular beauties. We received but 20 by this "Australia," all the San Francisco house could spare on account of the great demand there. Call and see what a 1900 Rambler looks like and you will want one, but come soon as several are sold to arrive and as we had no stock when these got here 20 will not last long.

Repair Work

This is our strong point as we have the best repair man in the islands and are thus able to guarantee our work. We undertake any kind of bike repairs, no matter how badly a wheel is smashed up we can make it as good as new. We know we are not located well at present and our customers and selves are put to a good deal of inconvenience, but a good start has been made on our new quarters and after a few months we will show you bicycle and sporting goods quarters that will be a credit to any city in the United States. In the mean while we will have to hoomanawanui.

If the next Australia brings us what we have ordered in the wheel line we will have something interesting to tell you when she comes When wou want to rent a wheel come to us.

E. O. Hall & Son, Ltd

Vapo-Cresolene

Cures while you Sleep

Whooping Cough, Asthma, Croup, Catarrh, Colds.

Cresolene when vaporized in the sick room will give immediate relief. Its curative powers are wonderful, at the same time preventing the spread of contagious diseases by acting as a powerful disinfectant, harmless to the youngest child. Sold by druggists. Valuable booklet free.

HOLLISTER DRUG CO., HONOLULU, H. I. Agents.

.... TWO RETAIL STORES ....
Corner Fort and King Streets and Waverley Block, Bethel Street

HENRY MAY & CO., LTD.
SUCCESSORS TO
J. T. WATERHOUSE, HENRY MAY & CO.,
H. E. McINTYRE & BRO.

Wholesale and Retail Grocers
Tea Dealers and Coffee Merchants

Retail Stores: Corner Fort and King Streets, Waverley Block, Bethel Street.
Wholesale Department, Bethel Street.
P. O. Box 386 Telephones: Fort Street, 22 and 92 Bethel Street, 29 and 949

NOTICE

Notice is hereby given that MESSRS. W. G. IRWIN & CO., LTD., have this day been appointed RESIDENT AGENTS for the Hawaiian Islands of the following insurance companies

ROYAL INSURANCE COMPANY, of LIVERPOOL.

ALLIANCE ASSURANCE COMPANY of LONDON.

SCOTTISH UNION AND NATIONAL INSURANCE COMPANY of EDINBURGH.

ALLIANCE MARINE AND GENERAL ASSURANCE COMPANY of LONDON.

MR. JOHN S. WALKER will continue to be associated with the business of the above named companies.

R. C. MEDCRAFT,
General Agent and Attorney.

W. G. IRWIN & CO.
(Limited.)
—AGENTS FOR—
Western Sugar Refining Co. of San Francisco, Cal.
Baldwin Locomotive Works of Philadelphia, Penn.
Newell Universal Mill Co., (National Cane Shredder.) New York, U. S. A.
N. Ohlandt & Co.'s Chemical Fertilizers.
Alex. Cross & Son's High Grade Fertilizers for Cane and Coffee.
Reed's Steam Pipe Cars.

Also Offer for Sale
Parafine Paint Co.'s P. & B. Paints and Papers.
Lucol and Linseed Oils Raw and Boiled.
Indurine (a cold water paint) in White and Colors.
Filter Press Cloths, Cement, Limes and Bricks.

WILDER & COMPANY
Established in 1872.
Estate S. G. Wilder W. C. Wilder
IMPORTERS AND DEALERS IN
LUMBER AND COAL
Building Materials
—SUCH AS—
DOORS, SASH, BLINDS,
Builders' Hardware
Paints, Oils, Glass,
Wall Paper, Etc.
Cor. Fort and Queen Streets
HONOLULU, H. I.

THE CLUB STABLES, LTD.
Fort Street, Near Hotel. Tel. 470.
Livery Boarding and Sales Stables.
Prompt Service. Stylish Turnouts Safe Drivers.
We are especially equipped to cater to your trade. Fair dealing and good service is what we depend upon to get it.
Hack stand—Bell Tower, Union Street, Telephone No. 319. Hacks Nos. 42, 65, 81, 125, and 180.
C. H. BELLINA, Manager.

DR. W. J. GALBRAITH,
Office and Residence Hawaiian Hotel
Practice Limited to Surgery and Gynecology.

Fine Job Printing, Star Office.

Who will do it?

You are going to have your house Papered, Painted or Decorated.

Who's going to do it?

No one does or can do better work than we. Investigation proves that few do as good.

All we ask for it is a fair price—not high, not low. Either extreme is dangerous.

Any one who gives us work gets the best going at the fairest and squarest price.

STERLING, THE PAINTER

Office: Union Square, opp. Bell Tower

SEE WO
Restaurant
105½ HOTEL STREET

Cigars, Tobacco. Cold Drinks and Notions

Meals, 25 cents. Per Week, $4.50.

OPEN DAY AND NIGHT

A GOOD THING
4 U 2 C.
Firewood, Coal, Sand.

Ohia, Alagaroba and Pine Firewood, cut and split ready for the stove; Stove, Steam and Blacksmith's Coal, White and Black Sand at lowest prices delivered to any part of the city

Hustace & Co.
QUEEN STREET. Telephone 414

NEW SHIPMENT.

Silk Goods

—ALSO—

Grass Cloth,
Handkerchiefs,
Doylies,
Table Covers.

SILK SHIRTS SILK PAJAMAS, ETC.

HANDSOME CARPETS FOR HALLS AND STAIRS.

JAPANESE RUGS—VERY PRETTY PATTTERNS.

A large stock on hand to select from, at prices that will surprise you!

S. OZAKI.
WAVERLEY BLOCK, HOT. L ST.

Waikiki Inn

Pleasant Rooms,
Fine Bathing,
Excellent Table and Service

Henry N. Almy,
Manager

Alexander & Baldwin,

Sugar Factors

—AND—

Commission Merchants.

AGENTS FOR THE CALIFORNIA & ORIENTAL STEAMSHIP CO.

JUDD BUILDING,
FORT STREET, HONOLULU.

CASTLE & COOKE, LIMITED
Commission Merchants.

SUGAR - FACTORS.

—AGENTS FOR—

The Ewa Plantation Co.
The Waialua Agricultural Co., Ltd
The Kohala Sugar Co.
The Waimea Sugar Mill Co.
The Koloa Agricultural Co.
The Fulton Iron Works, St. Louis, Missouri.
The Standard Oil Co.
The George F. Blake Steam Pumps.
Weston's Centrifugals.
The New England Mutual Life Insurance Co., of Boston.
The Aetna Fire Insurance Co., of Hartford, Conn.
The Alliance Assurance Co., of London.

WILDER'S STEAMSHIP CO., LTD

TIME TABLE
S. S. KINAU,
FREEMAN, Master.
MOLOKAI, MAUI, HAWAII.

Change in sailing of Str. "Kinau"

On and after Tuesday, Nov. 6, the steamer KINAU will sail from Honolulu on Tuesdays at 12 noon, for Kaunakakai, Lahaina, Maalaea Bay, Kihei, Makena, Kawaihae, Mahukona, Laupahoehoe and Hilo.

Returning, will sail from Hilo on Fridays at 2 p. m. for above named ports, arriving at Honolulu on Saturdays.

Passengers and freight will be taken for Makena, Mahukona, Kawaihae, Hilo, Hakalau, Honomu, Papaikou and Pepeekeo.

Passengers and PACKAGES ONLY will be taken for Kaunakakai, Lahaina, Maalaea Bay, Kihei and Laupahoehoe.

S. S. CLAUDINE,
CAMERON, Master.
MAUI.

Will leave Honolulu every Tuesday at 5 P. M., touching at Lahaina, Kahului, Nahiku, Hana, Hamoa and Kipahulu, Maui. Returning, touches at above named ports, arriving at Honolulu Sunday mornings.

Will call at Nuu, Kaupo, once each month.

S. S. LEHUA
BENNETT, Master.
MOLOKAI, MAUI, LANAI.

Sails every Monday for Kaunakakai, Kamalo, Maunalei, Kalaupapa, Lahaina, Honolua, Olowalu. Returning arrives at Honolulu Saturday mornings.

This company reserves the right to make changes in the time of departure and arrival of its steamers WITHOUT NOTICE, and it will not be responsible for any consequences arising therefrom.

Consignees must be at the landing to receive their freight. This company will not hold itself responsible for freight after it has been landed.

Live stock received only at owner's risk.

This company will not be responsible for money or valuables of passengers unless placed in the care of the pursers.

Passengers are requested to purchase tickets before embarking. Those failing to do so will be subject to an additional charge of twenty-five per cent.

The company will not be liable for loss of, nor injury to, nor delay in, the delivery of baggage or personal effects of the passenger beyond the amount of $100.00, unless the value of the same be declared, at or before the issue of the ticket, and freight is paid thereon.

All employes of the company are forbidden to receive freight without delivering a shipping receipt therefor in the form prescribed by the Company, and which may be seen by shippers upon application to the pursers of the Company's steamers.

Shippers are notified that if freight is shipped without such receipt it will be solely at the risk of the shipper.

C. L. WIGHT, President.
S. B. ROSE, Secretary.
CAPT. T. K. CLARKE, Port Supt.

Schrader's Wailuku Hotel

Situated at the mouth of the scenic wonder of the Islands, the IAO VALLEY, Maui. This house is a convenient starting point for tourists visiting the world-famous crater of Haleakala, the largest extinct volcano in the world. The house is modern in its appointments and genuine home cooking is provided guests.

MRS. G. D. SCHRADER,
Proprietor.

Capstan Navy Cut Gold-tipped 3 Castles Cigarettes

Ivory Goods, Sofas, Chairs, Tables, Bureaus Silk Table Covers

LUN CHONG CO.
Hotel Street, opposite the Arlington

THE GOLDEN RULE BAZAAR

316 FORT STREET, HONOLULU.

Books and Stationery

The Largest Stock of Standard and Miscellaneous Books In the City.

The Latest Books always on Hand, or Obtained on Short Notice.

FINE STATIONERY AND OFFICE SUPPLIES

Publishers of the only Hawaiian Scenic Calendar, mailed to any address for 50 cents.

HAWAIIAN HATS, FANS AND CURIOUS.

C. FARIA
Merchant . Tailor
BERETANIA STREET.

Clearing and Repairing Neatly Done.

A BENEDICT'S STORY.

A willowy form,
A steed of steel,
A firm control,
Of a whirling wheel.

A glint of ribbons,
Of hose, of lace,
A healthy glow,
On a pretty face.

A graceful movement,
A watching smile,
And the girl is down,
The road, a mile.

What? Was I in it?
Well, I should smile!
My Sterling was built
For speed and style.

The P. C. M. COMPANY,
In Ehlers' Block,
Supplied my mount
From their high-grade stock.

Well, away I flew,
With scorcher speed
And—Thus won my bride,
Or, my Sterling did.

Pacific Cycle & Mfg. Co., agents for the Sterling bicycle.

1900 Models expected every day. Leave your orders or you'll get left.

Johnson's Parquetry Floors Are the Best!

Parquetry is becoming very popular on account of its great beauty, durability cleanliness and moderate cost.

We have a few patterns in stock now and can execute ordinary orders without delay. pecial designs are furnished to order only.

Designs and estimates are cheerfully furnished upon application to the Sole Agents

LEWERS & COOKE.
Fort Street.

JOHNSON'S FLOOR BRUSHES,
JOHNSON'S FLOOR WAX,
JOHNSON'S POWDERED WAX,
JOHNSON'S FLOOR RESTORER,
JOHNSON'S SOLVENT.

ROBT. LEWERS. F. J. LOWREY.
C. M. COOKE.

LEWERS & COOKE,
Lumber and Builders' Hardware.
DOORS, SASH, BLINDS,
PAINTS, OILS, GLASS,
WALL PAPER, MATTING.
CORRUGATED IRON,
LIME, CEMENT, ETC.

Let Us Do Your Baking?

You certainly don't want to be in a hot kitchen, working about a red-hot stove such days as these. Save yourself that disagreeable trouble. Order all the BREAD, ROLLS, CAKES and PASTRY here. We'll send everything fresh; 'twill be as toothsome as the home-made kind, and cost considerably less.

Kindly give us a trial.

The German Bakery
823 FORT ST. TELEPHONE 677.

Refrigerated Poultry
—AND—
Fresh Salmon
CONSTANTLY ON HAND.

Metropolitan Meat Co.

TELEPHONE NO. 45.

BUSINESS MEN'S MEMO.

Wednesday, February 21.

Fifth assessment of five per cent or $1.00 per share on the assessable stock of McBryde Sugar Co., Ltd., is due and payable March 1, 1900 delinquent April 1, 1900. The Sixth assessment of five per cent due March 15, 1900 delinquent April 1, 1900.

Two and one-half per cent assessment on the assessable stock of Olaa Sugar Co., Ltd., is due and payable October 1, 1899, and 2½ percent additional on the 1st of each succeding month, including July, 1900.

Third assessment of 10 per cent or $2 per share on the assessable stock of Nahiku Sugar Co., is due March 1, 1900.

Sixty per cent assessment on the 10,000 new issue of shares of Waialue Agr. Co., Ltd., due Jan. 15, 1900, delinquent February 15, 1900.

Fifth assessment of five per cent or one dollar per share on the assessable stock of Kamalo Sugar Co., due February 1, 1900, deliquent March 1, 1900.

Eighth assessment of 10 per cent on Rapid Transit & Land Co. due February 1st, delinquent March 1st.

Seventh assessment of 10 per cent on the assessable stock of Kona Sugar Co., Ltd., due February 2 1900.

The sixth assessment of 10 per cent or $5 per share on the assessable stock of Kihei Plantation Co. is due and payable March 1, 1900.

The fourth assessment of 10 per cent or $10 per share on the assessable stock of Maunalei Sugar Co., Ltd., is due January 1, 1900 delinquent January 31, 1900.

Fourth and last assessment of 25 per cent on the assessable stock of Oahu Sugar Co., Ltd., due February 1, 1900.

Fine Job Printing, Star Office.

FOOD INFECTION CASES

DR. WOOD FINDS TWO IN THREE VICTIMS.

Chinamen From Pawaa and From Hotel Stables Probably Contracted Disease in This Way.

At the Board of Health meeting yesterday afternoon President Wood said that in view of a suggestion of The Star that the plague patients of Monday were probably the victims of food infection, he had requested Dr. Hoffman to submit to him a detailed report of the findings in each case. A brief written report had come in, with this result:

The woman, Mary Kaaihue, had probably contracted the disease through the hand—probably the finger tips—as the swellings under one arm was more pronounced than elsewhere.

In the case of Ah Chong, the Chinaman from King street and Waikiki road, swellings were more pronounced in the inguinal regions and the neck. This was most probably a case of food infection.

The same applied in the case of Ah Hung, the Chinaman from the Hotel stables. Indications were of food infection. This Chinaman was in the original Chinatown quarantine, but moved away from the district immediately after that into Kakaako. He had been employed by the stables seven years. His last work was washing carriages last Wednesday.

At the meeting yesterday Dr. Wood called attention to an imperfection in the work of the inspectors. He said it was absolutely necessary that every room in every house whose proprietor could not be relied upon for truthfulness should be looked into. It was nothing uncommon for an inspector to find a room locked and be told that the person occupying it had gone down town, to somewhere else, taking the key with him. If the inspector then and there kicked the door in, the key would most probably be there after that.

On motion it was decided to open Nuuanu street from Hotel to Kukui. This wipes out the quarantine with respect to the street except in the case of houses, if any there be, in which the sanitary requirements of the Board of Health have not been complied with.

The first visit of the Board was to the Hotel stables. It was found that the guard there had been withdrawn, Dr. Wood having decided to leave the whole matter of quarantine to the Board. A new set of laborers were at work in the stables and people were passing back and forth through the premises as they pleased. The hacks in front were soliciting and receiving business. After a thorough examination as possible it was decided to leave the matter until this afternoon.

The next place visited was the store and houses near the corner of King street and Waikiki turn from which the Chinaman, Ah Chong, was taken on Monday morning. After an examination and consultation it was decided to burn all of the houses. This will be done during the afternoon.

LABORERS AVAILABLE.

The Relief Camp Labor Bureau is prepared to fill orders for the following help:

Japanese: One A1 carpenter, 7 carpenter's helpers, 4 yardmen, 4 farmers, 2 sailors, 1 painter, 5 tailors, 30 day laborers.

Chinese: Two cooks, second class; 2 carpenters, second class; 8 tailors, second class; 4 tailors, A1; 3 tailors (w), A1; 5 waiters, 1 yardman; 12 women for general housework, 15 day laborers.

A number of Hawaiians, wharf hands, and several South Sea Islanders desire day labor. Citizens in need of help please call at Relief Camp 1, on Punchbowl, below Queen street, or ring up telephone 726.

A CASE OF WHISKY.

How Attorney-General Cooper Disclosed a Plague Victim.

Attorney-General Cooper led the way to a sure plague victim yesterday afternoon. The man had fallen on his back on the street back of the public works office. A crowd gathered but stood in the middle distance. No one cared to approach the bacilli depot.

Mr. Cooper hurried to the Board of Health office and, armed with Dr. Peterson, moved to the attack. Officials and clerks from the offices, coatless and hatless, followed in an irregular procession. Dr. Peterson carried a suspicious looking hand-bag, loaded with lancets and plague serum. He advanced bravely to the side of the victim and felt his pulse. The victim moved; then he opened his eyes. There was hope.

"How do you feel now?" asked Dr. Peterson tenderly.

"Oh, maikai no—Oh, blank, blank, blankety," as the man looked around; "Vy comes all you peoples here? Vy can't you let von mans sleeps?"

It was the old German sausage maker. At a wink from Dr. Peterson the patrol wagon approached and took him to the station house.

The Attorney-General led the crowd back the way it had come.

This morning the man was fined $6 and costs by Judge Wilcox.

HILO WATER WORKS.

There was another error in appropriations during the last legislature, that is being felt now. The fault was with Mr. Rowell, Superintendent of Public Works, whose estimates for specific purposes were almost invariably too low. For this reason the Hilo water works are now tied up and will be until the legislature appropriates more money. In the two years material advanced considerably and when it was bought the stuff cost so much that nothing was left for laying the pipes. The material is now on the beach at Hilo, with no money behind to move it.

By permission of the government the Hilo Railway Company is laying the piping over its premises at Waiakea.

NAVAL SUPREMACY.

EDITOR STAR:—In the editorial note in your yesterday's issue concerning the comparative strength of the world's navies, it is stated that France has 219 torpedo boats against Great Britajn 96, but in any comparison of the relative naval strength of these two countries, mention should also be made of the fact that Great Britain has for several years abandoned the building of torpedo boats and instead gone in for a much speedier and more powerful kind of craft, viz: the torpedo boat destroyer. Of this latter type she has 75 built against France 2, Germany 1, U. S. 1, Japan 8, and Italy 0.

Even of the torpedo boat destroyers now in course of construction are also reckoned Great Britain will still have a majority of one over the combined fleet of torpedo boat destroyers possessed by the other great naval powers.

UBIQUE.

FOR **GOLF RASH**

Heat Rash or any itching, irritation, inflammation, or chafing, produced by exercise or heat, for undue or offensive perspiration, and for many sanative uses, a bath with

Cuticura SOAP

the most effective skin purifying soap in the world, as well as purest and sweetest for toilet, bath, and nursery, when followed by gentle anointings with CUTICURA, the great skin cure and purest of emollients, is most cleansing, cooling, purifying, and refreshing.

SAVE YOUR HAIR Warm shampoos with CUTICURA SOAP, followed by light dressings with CUTICURA, purest of emollients, will clear the scalp and hair of crusts, scales, and dandruff, soothe irritated and itching surfaces, stimulate the hair follicles, and produce luxuriant, lustrous hair, with clean, wholesome scalp, when all else fails.

SAVE YOUR HANDS Bathe and soak the hands, on retiring, in a strong, hot, creamy lather of CUTICURA SOAP. Dry thoroughly, and anoint freely with CUTICURA, greatest of emollient skin cures. Wear during the night old, loose, kid gloves. For sore hands, itching palms, and shapeless nails, this treatment is simply wonderful.

Sold throughout the world. Price, CUTICURA SOAP, 25c.; OINTMENT, 50c. POTTER DRUG AND CHEM. CORP., Sole Props., Boston, U. S. A. British depot: F. NEWBERY & SONS, London. "How to Cure Every Rash," free.

THE ORPHEUM

Change of Program
Week of Feb. 19

The Farce...
....."HECTOR".....
A Laugh from Start to Finish, Supported by the Full Strength of the Company.

MR. JEAN ROGERS.
...Basso...
Honolulu's Favorite Contralto, in New Songs.

ANTONIO PIRRI,
The Modren Samson, in Sensational Feats of Strength and Balancing.

THE RICHARDS.
In a New Comedy Sketch.

LOVETTE ROCKWELL
AND
ALLAN DUNN,
In a New Dramatic Sketch, by the Latter, Entitled,
"THE END OF IT ALL."

Return of the Favorite,
JACKSON HEARDE.

In Coon Specialties,
MISS BLANCHE GALE,

Soubrette, Late of the Boston Lyric Opera Company.

J. H. & CO.—J. H. & CO.

The Best at the Lowest Prices at Hopp's

THE BEST FURNITURE IN TOWN

Upholstering a Specialty

J. HOPP & CO.
LEADING FURNITURE DEALERS
KING & BETHEL STREETS

J. H. & CO.—J. H. & CO.

BABY CARRIAGES! BABY CARRIAGES!!

All Styles and Prices.

Iron and Brass Beds,
Wood Beds,
Canvas Cots, Etc.

Mosquito Nets Made by White Labor Almost as low as Chinaman's Prices.

RAT TRAPS! MOUSE TRAPS!!

BOOK DEPARTMENT—New Novels By Every Steamer. Books Lent to Read at 5c a Volume.

OPTICAL DEPARTMENT—Opera Glasses. Best and Cheapest in Town Spectacles to suit all Sights from 25c to $1.

L. S. MATHEWS & SON
26 Beretania St. Opp. Progress Block

Note Heads, Bill Heads, Letter Heads, and all kinds of Job and Commercial printing neatly and promptly executed at The Star Office.

Lands For Sale!

Lots in King Street Tract from $1350 to $1500 a lot, formerly known as G. N. Wilcox's premises.

20 lots in Manoa Valley formerly Montano's Tract, $3000 a lot.

400 lots in Kaiulani Tract from $200 to $250 a lot.

50 lots in Kekio Tract opposite Makee Island, $500 a lot,

20 lots in Puunui Tract. 100 x 200, $1000 a lot.

Etc., etc., etc.,

For further particulars apply to

W. C. Achi & Co.
Real Estate Brokers

January 11, 1900.

W. G. IRWIN & CO., Ltd.

Wm. G. Irwin..President and Manager
Claus Spreckels...First Vice-President
W. M. Giffard...Second Vice-President
H. M. Whitney, Jr..Sec'y and Treasurer
Geo. J. Ross.....Auditor

SUGAR FACTORS,
Commission Agents,

AGENTS OF THE
OCEANIC STEAMSHIP COMPANY
OF SAN FRANCISCO, CAL.

CHAS. HUSTACE.
212 KING STREET. TEL. 119.
Between Fort and Alakea Sts.
DEALER IN
GROCERIES and PROVISIONS.

Fresh California Roll Butter and Island Butter always on hand.

Fresh goods received by every steamer from San Francisco.

SATISFACTION GUARANTEED.

ROOM TO LET.

A nicely furnished room in private family. At 657 Beretania street, two doors town side of Thomas Square.

Open Again!

Heavy Pongee Silk, suitable for men's suits.
Fine Glass Linen, white, blue, yellow, purple and green.
Handwork Fancy Scandal Wood Handkerchiefs and Gloves Box.
Embroidered Red Silk and Glass Linen Table Covers.
Embroidered Silk Piano Covers, different colors.
Embroidered Silk Chinese Ensign.
Embroidered Silk American and Hawaiian Flag Handkerchiefs.
Embroidered Silk Handkerchiefs, different colors and patterns.
Woolen Goods, Navy Blue and Black for suits.
Best Navy Blue Serge.
India Linen, Victoria Lawn, Colored Muslin and Curtain.
Tailor a specialty.

GOO KIM
310 Nuuanu Street, above Hotel.

The Von Hamm-Young Co., Ltd.,
Importers and Commission Merchants
Queen Street, Honolulu

AGENTS FOR
The Lancashire Insurance Co.
The Baloise Insurance Co.
Union Gas Engine Co.
Domestic Sewing Machine, Etc.

Those who are Special to
Enterprise Beer
Can Find It at the
Merchant's Exchange
Cor. King and Nuuanu Sts.

On Draught, Cool and Delicious

S. I. SHAW, Proprietor

NAKANISHI CO.
Contractors and Builders,
Painting and Paper Hanging
King Street, Opposite Oahu Lumber Co.
All Orders Promptly Attended to

PEARSON & POTTER CO.,
LIMITED.

Canvas

Stretchers,
Hammocks,
Slings,
Tents,
Awnings,
Canopies,
Clothes Bags,
Refuse Bags,
Laundry Bags,
Buggy Covers,
Dray Covers

And any kind of canvas work whatsoever quickly made up to order.

Telephone us and we will send Samples of Material, Take Measurements and Give Estimates.

We have on hand a nice line of
Lawn Umbrella Canopies, Etc.
Camp Stools,
Camp Chairs,
Steamer Chairs,
Reclining Chairs,

..1900..
TENNIS BALLS

PEARSON & POTTER CO., LTD
312 Fort St. Tel. 565.

NEW ADVERTISEMENTS.

BY AUTHORITY.
Custom House ..... Page 1
MISCELLANEOUS.
The Kash ..... Page 2
Wall, Nichols Co. ..... Page 8

NEWS IN A NUTSHELL.

Bits of Paragraphs that Give Condensed Notes of the Day.

Custom House notice in this issue.

Dr. Mouritz will return to Molokai by the Lehua.

The Orpheum is giving a good program this week.

W. W. Dimond & Co.'s store is open for business from 7 a. m. to 3 p. m.

The Kash have received a full line of duck and crash clothing. Men's suits from $10 up.

The Board of Health paid Dr. Grace $250 and expenses for his trip to and work in Honolulu.

Tomorrow at 10 o'clock Jas. F. Morgan will sell at auction clothing, etc. Also 1 Hall's Safe.

Wall Nichols Company have a fine stock of pianos on sale. They claim their prices are right also.

Prof. Koebele wrote from Melbourne on January that he would leave the following day for Hongkong.

The store and house near the corner of King street and Waikiki road will be burned during this afternoon.

The Government offices will all be closed informally tomorrow, it being the anniversary of Washington's birthday.

It was at the request of the Bishop Estate that the large house at the foot of Punchbowl street was burned yesterday.

The ball of the Red Men will take place on schedule in Weverley hall tomorrow evening. It will be an invitation affair.

Dr. Maxwell returned by the Aorangi this morning from his trip to Queensland in the interest of the planters of the colony.

Stores opened at 7 o'clock as of old this morning and will close at 3 this afternoon. This system will obtain regularly in future.

About fifty rats were killed by fumigation and the fire in the house occupied by Mary Kaaihui, the Kakaako plague victim of Monday morning.

Streets were again in darkness last night. Around the Judiciary building where there was a great deal of travel the lack of light was very annoying.

Yesterday the Citizens' Sanitary Committee addressed a letter to the Board of Health recommending that the schools be kept closed for some time yet.

Melbourne P. Cropley, a hack driver, was arrested this morning charged with cruelty to animals. The horses he drove had raw sores on both shoulders.

A controlling interest in the Waikiki Beach Company which owns Waikiki Inn has been sold to H. N. Almy and S. S. Pascal. J. P. Hayward retires from the ownership and management of the Inn, and H. N. Almy has assumed the management.

FIGHTING JOE WHEELER.

"Fighting Joe Wheeler," Brigadier-General, U. S. A., and now a member of Congress, unless his seat is taken away from him on a technicality, on account of his army service, arrived here this morning on the transport Warren, from Manila and Guam. The general has resigned from the army and is going to Washington to take his seat in Congress. "I have a letter saying that an effort will be made to keep me from taking my seat," said the general this afternoon, "but I do not see why such an effort should succeed. The objection is that I was not on hand to be sworn in and it is stated that I was holding another position that militates against my right to be elected. I shall go to Washington having resigned from the army and with a proper certificate of election, and expect to be sworn in."

General Wheeler is a remarkably active man, having stood the rigors of a Philippine campaign better than most of the young soldiers. His wonderful activity is a source of astonishment to all his companions. The general spent four days riding about the island of Guam. As to the situation in the Philippines and Guam he says that all is very satisfactory in both places. "The war is over," said the general, "except for the work of guerilla bands that ambush our troops and do a little damage. Just before I left I heard of a case in which one American soldier was killed and several wounded.

THE WEATHER.

Weather Bureau, Punahou, 1 p. m.

Wind light southwest; weather cloudy; some signs of rain.

Morning minimum temperature, 62; midday maximum temperature, 77; barometer, 9 a. m., 30.04 falling, (corrected for gravity); rainfall, 24 hours ending 9 a. m., 0; dew point, 9 a. m., 63; humidity, 9 a. m., 68 per cent.

CURTIS J. LYONS, Observer.

A STREET MUDDLE.

Adjudged a Good Defense to Charge of Misdemeanor.

The impassable condition of Queen street at the intersection of Alakea, due to the immense quantities of water run down there from the foundations of the Thurston and Magoon buildings, was brought judicially to the notice of the District Court this morning. Two young men were before Judge Wilcox charged with riding bicycles on the sidewalk at this place. They acknowledged the charge, but said it was because of the condition of the street. Judge Wilcox adjudged their defense a good one, and discharged the defendants.

In doing this the court said he would like to know whether the Minister of Interior had authorized this use of the street as a reservoir for flood waters, and if he had not why some steps were not taken to abate what he considered a nuisance and an invasion of the rights of the public to the use of the street.

HONOLULU STOCK EXCHANGE.

Morning Session—Sales: On the board, 100 Ewa, $24.50; 100 Ewa, $24.50; 63 Ewa, $24.50; 5 Waialua, assessable, $72.50; 5 Waialua, paid up, $110.00; 5 Waialua, paid up, $109.50.

Sales: Between boards, 11 Inter-Island, $150; 10 Kihei, paid up, $32.50.

Quotations.	Bid.	Asked.
American, paid up	$ 47.50	$ 65.00
Ewa,	24.50	25.00
Hawaiian Sugar	217.50	.....
Honomu	150.00	.....
Honokaa	27.50	29.00
Kahuku	140.00	.....
Kihei, assessable	7.00	7.75
Kona, assessable	25.00	.....
McBryde, assessable	.....	5.00
McBryde, paid up	.....	18.00
Oahu, paid up	170.00	180.00
Ookala	14.00	16.50
Olaa, paid up	12.75	14.00
Olowalu	.....	165.00
Pacific	.....	275.00
Pepeekeo	.....	210.00
Waialua, assessable	71.00	73.00
Waialua, Paid up	109.00	113.50
Waimanalo	140.00	.....
Inter-Island	150.00	160.00
Hawaiian Govt. 6s	100.00	.....
Hawaiian Govt. 5s	98.00	.....
Postal Savings	92.50	.....
Oahu Railway Bonds	105.00	105.50
Ewa 6 per cent	101.50	102.50
Kahuku	101.50	.....

AMERICAN SUGAR.

A special meeting of the stockholders of the American Sugar Company was held this morning at the office of Brewer & Company.

Wernicke Elastic Book Cases

Accommodates large or small library. Dust and insect proof. Good medicine and surgical cases.

HENRY WATERHOUSE & CO.
QUEEN STREET.

Choice Real Estate Bargains

FOR SALE.

1.—Fine Lot and Residence near Thomas Square. The lot has a frontage on Beretania street of 400 feet, grounds tastefully laid out with shade and fruit trees.

2.—Fine Residence lot Kewalo street, 135 feet frontage, 260 feet deep.

3.—Residence and Lot Kinau street, Lot 175 feet front, 150 feet deep. Two story house, stables and outhouses.

4.—Peninsular Lot, 50 feet water frontage, 214 feet deep, area 14,000 square feet.

For further particlars apply to
HARRY ARMITAGE
CAMPBELL BLACK, MERCHANT ST
Telephone 889.

JAS. F. MORGAN
Auctioneer and Broker
33 Queen Street
P. O. Box 594 Telephone 72

For Rent.

Store in Love Building Fort street fine cellar room, formerly occupied by Dairymen's Association.
Apply to
JAS. F. MORGAN,
33 Queen st.

THE AUCTION BUSINESS STARTS AGAIN

ON THURSDAY, FEB. 22,
AT 10 O'CLOCK A. M.

At my Salesroom 33 Queen street I will sell at Public Auction.

CLOTHING, LADIES AND GENTS SHOES, HATS, SILKS, CHAINS, BUREAUS, 1 "HALL" SOFA, ETC.

Jas. F. Morgan
AUCTIONEER.

★★★

Eighteen Thousand Pianos a Year Is the Sales of the CELEBRATED

...Kingsbury Pianos...

A Uniformity in Workmanship
A Uniformity in Action
A Uniformity in Tone Quality

Best Pianos made for the Money

$250.00

Vose & Steinway Pianos in Stock

If you are thinking of buying a Piano or Organ don't fail to see us. We will give you better value for your money then you can get elsewhere.

WALL, NICHOLS CO., LTD.
Music Department
King Street, Honolulu

We Carry Everything needed to make Fotography an interesting and valuable recreation

Our Stock of
Kodaks, Films, Plates
Are Recognized Standard Make

We Develop and Print as required

HOBRON DRUG CO.,
Corner King and Fort Sts.

Painting Paper Hanging

And all work in this line promptly and carefully attended to.
Glazing for the trade on short notice.

GEORGE TURNER,
Telephone 923. Beretania Street.

Grand Display of Christmas Goods!

SILK PAJAMAS
SILK SHIRTS
n up to date colors and styles, and at prices to beat the lowest

IWAKAMI
The Great
Hotel Street Bazaar
Two Stores, Robinson Blk., Hotel St.

FOR SALE.

$2,800 House and Lot at Punahou, consisting of 3 Bed Rooms, Parlor, Dining Room, Kitchen, Etc.
Size of Lot 75x125. A bargain.
$1000 Lot at Kalihi, 80x150.
$950 Lot at Kalihi, 75x150.
$400 Lots at Kalihi, 50x100 each.
Apply to

WILLIAM SAVIDGE
810 Fort Street.

Wachusett Shirts,

75 Cents Each

Golf, Negligee,
Unlaundered
White and Full Dress

WHITNEY & MARSH, LTD
IMPORTERS
519 Fort Street

SOLE AGENTS.

We have received per "Australia" a full line of

Beautiful Embroideries Wide and Narrow

Nainsook edging with inser tion to match.
Cambrick " " " " "
Swiss.. .. " " " " "

ALL OVER EMBRODIERY in Swiss, Cambric and Nainsook, beautiful designs, latest styles.

TORCHON LACES newest designs, all hand made with insertions to match.

VALENCIENNES in latest patterns, n ew and dainty, by the yard or piece.

SKIRT RUCHINGS, ORGANDIES in white and plain colors.

IMPORTED DIRECT FROM PARIS

B. F. Ehlers & Co
FORT ST.

Perfect Perfumes

NEW PERFUMES
NEW STYLES
NEW ODORS
In Dainty Baskets, Cases and Bottles

Toilet Sets and Cases in New Designs
Atomizers and Toilet Waters
Maile Cologne

BENSON, SMITH & CO., Ltd.
Fort Street, Honolulu.