STEAMER TABLE.

From San Francisco:
Mongolia . . . . . Nov. 22
Sierra . . . . . Nov. 29
China . . . . . Dec. 2
For San Francisco:
Sonoma . . . . . Nov. 28
Manchuria . . . . . Nov. 28
From Vancouver:
Moana . . . . . Nov. 18
For Vancouver:
Miowera . . . . . Dec. 13

THERE ARE MILLIONS OF FISH IN THE SEA---BUT NONE EVER WALK ASHORE---THEY MUST BE CAUGHT

EVENING BULLETIN

3:30 O'CLOCK BULLETIN ADS CATCH TRADE EDITION

Competition is keen in business today, but defeat and failure are keener by far. Success is WON in trade; it is no longer inherited. The BEST way to win business is by giving it the right publicity. THE BULLETIN can accomplish this for any merchant.

VOL. XVII No. 3236 HONOLULU, TERRITORY OF HAWAII, TUESDAY, NOVEMBER 21, 1905 PRICE 5 CENTS

CALLING FOR LAND POLICY SUGGESTIONS

LOCAL LAND LAWS

And What

PINCHOTT IS DOING

Investigation of the land laws of Hawaii which seems to be on under the direction of Forester Pinchott, has gone forward locally with a great deal of deep mystery in certain quarters.

The first general intimation of what was going on began to see the light in Hilo. Personages from that town talked knowingly of what was being done in looking up the land affairs of the Territory. They could not tell just what it was as they had sworn to keep the great matter secret. When told that the Governor would probably be asked to give his version along with the rest, this made no impression. Finally, however, the Hilo Board of Trade had the good sense to give out its reply to a request made by Director Jared G. Smith of the Experiment Station. What the guardians of the secrets have done is not known.

The story of the land investigation in short is that a great many complaints have been filed as the result of homesteaders not receiving their titles to land after having fulfilled what they thought to be the law. A short time ago Gifford Pinchott of the Forestry Department and a member of the commission appointed by the President to investigate the methods of Federal departments, wrote to certain gentlemen in Hawai asking that they not only give their views but secure the opinions of others.

The gentlemen asked were Director Jared G. Smith of the U. S. Experiment Station, Albert Judd and Governor Carter. Thus it appears that the original secrecy of the men round about Hilo was not necessary, and the final decision to open up the facts was equally good judgment. It is presumed that Pinchott will be glad to hear from others though they may not have been specially asked to give their views on the subject.

Says Judge Kepoikai Is Powerless

The fight for the stay of judgment in the case of Moses Meheula vs Pioneer Mill Co. seems to be far from its conclusion in spite of the fact that the defendants, after the Supreme Court refused to grant a stay of judgment in the case, obtained from Judge Kepoikai of the Maui Circuit Court an order to show cause why a permanent injunction should not be granted prohibiting Clerk Hart of the Maui Circuit Court from entering the judgment in favor of the plaintiff.

As a matter of fact it seems certain that the plaintiff, represented by Attorney C. W. Ashford, intends to take active steps in the matter with a protest against the action taken by Judge Kepoikai, who was in the city when he issued the order to show cause, had no jurisdiction.

C. W. Ashford, when asked about the case this afternoon, stated that he intended to take steps in the matter, but could not state of what nature they would be.

"I have, however, no hesitation in saying that I hold that Judge Kepoikai had no jurisdiction to issue the writ. He was as much outside his own bailiwick in Honolulu, as if he were in China."

Ashford was asked if he intended to present this point in bringing up the matter.

"It is not likely that we will overlook any point when we bring the matter up," answered Ashford, and beyond that he would say nothing.

Should Push Tobacco

And Prepare To

Compete With Luzon

W. O. SMITH TALKS TO SUGAR MEN

Hon. W. O. Smith, secretary and treasurer of the Hawaiian Sugar Planters' Association, spoke extemporaneously before the planters gathered in annual meeting in the Judd building this morning, to the following effect:

"Tobacco may be considered a little subject, but, when it is considered carefully, it will be seen to be a very big and a very important subject, when the possibilities are realized.

"The sugar planters not so many years ago discussed the possibilities of tobacco in these Islands, with the result that a man was sent to India and elsewhere to look into the matter. He brought back some tobacco from Sumatra for experiment here.

"Now it seemed at that time that Sumatra had been laboring under the same difficulties that we labor under in this Territory, namely, to secure a leaf that would be marketable. It appeared that there was too much saltpetre in the soil for the development of the proper grade of tobacco. But now Sumatra has developed a large export trade and is doing a great business, the leaf being used extensively as a wrapper.

"Gentlemen, we in Hawaii are going to have the Philippine Islands for a competitor and we must be prepared to compete with success against the Philippines.

"The Philippines have three chief resources, hemp, tobacco and sugar.

"It has been represented that the area that the Philippines has that can be put into sugar is limited! On the contrary, unprejudiced authorities have declared that the Philippines' possibilities in regard to sugar are very great.

"But the Philippines will always be a great competitor of these Islands, unless we get something besides sugar to depend on.

"The Philippines have three feet to stand on—hemp, tobacco and sugar.

"We have tried rice here, but the Hawaiian rice industry is in a bad way.

"I can say that Robert Wilcox of Princeville, whose property has been turned mostly into rice rather than sugar, is in a bad way as to his rice, there being no Chinese labor to be had. This affects the Hawaiians very much.

"The coming of steam vessels to take the place of the sailing vessels which

(Continued on Page 4.)

GAVE POLITICIANS INSURANCE FUNDS

NEW YORK, N. Y., Nov. 21.—U. S. Senator Platt testified today that the Equitable Assurance Company and the National had contributed to the Republican campaign funds.

GROVE JOHNSON DYING.

SACRAMENTO, Cal., Nov. 21.—Grove Johnson, a prominent figure in California politics, is dying from hemorrhages.

PRINTERS' FIGHT ENDORSED.

PITTSBURG, Pa., Nov. 21.—The American Federation of Labor has endorsed the fight for eight hours made by the printers of the large cities.

PORTE WILL YIELD.

CONSTANTINOPLE, Turkey, Nov. 21.—It is believed that The Porte is prepared to yield to the demand of the Powers for financial reforms in Macedonia.

TORPEDO BOATS ORDERED TO CANTON.

MANILA, P. I., Nov. 21.—The first torpedo flotilla of the Asiatic station has been ordered to Canton.

CONGRATULATES THE KING.

COPENHAGEN, Nov. 21.—President Roosevelt has telegraphed his congratulations to King Christian, whose son has been chosen to take the throne of Norway.

UNITED STATES JUDGE FOR OREGON.

WASHINGTON, Nov. 21.—C. E. Wolverton has been appointed U. S. District Judge for Oregon.

SAN FRANCISCO, Cal., Nov. 20.—SUGAR: Beets, 88 analysis 8s 3 3-4d. Previous quotation, 8s 3d. Parity for Centrifugals, 3.73 cents.

Riches May Await Him In Alaska

Today the following cable message came to Honolulu:

FAIRBANKS, Alaska,
Nov. 19, 1905.

To H. E. WAITY, Banker,
Honolulu, H. T.

Daniel McCarty, of Fairbanks, a miner, if in Honolulu, should wire son here. KINGBORN.

H. E. Waity died some months ago. The cablegram was turned over to Mr. Brasch, of Whitney & Marsh, the son-in-law of the deceased.

Mr. Brasch did not know what to make of the message.

A man by the name of Kingborn was here some time ago. He knew Mr. Waity of Bishop & Co.

He is now apparently doing business in Alaska, being a man of money and many business enterprises.

Kingborn has been to Alaska before. When he came here it was with the idea of revolutionizing refrigerator transportation between San Francisco and this port, but he made nothing of his local venture.

Now he cables to Honolulu seeking to tell Daniel McCarthy, thinking it likely that he is in these islands, to communicate with his son at Fairbanks, Alaska.

If Daniel McCarthy is in Honolulu let him at once communicate with Mr. Brasch of Whitney & Marsh, that the request of the Alaska cable may be fulfilled.

It is thought that Daniel McCarthy and his son, going gold hunting in Alaska, the father may have acquired cold feet and come here to warm them, the son remaining behind to eventually strike it rich, now cabling his father to communicate with him, possibly to join him. This is but one theory in a hundred or so, and, as is usual in the reading of brief dispatches of a private nature, the reader has the whole realm of imagination to operate in and choose to suit himself.

Geo. F. Whitney, formerly tennis champion of California, arrived in the R. P. Rithet yesterday and is stopping at the Royal Hawaiian hotel. Mr. Whitney expects to spend the winter in Hawaii.

The schooner Concord was this forenoon released from attachment upon furnishing two bonds of $500 each.

Governor Carter attended the meeting of the planters this afternoon.

MOSQUITO EATING FISH ARE HATCHING

According to present estimates Mr. Van Dine of the Experiment Station has about three thousand mosquito-devouring fish which will soon be distributed among the streams of the Territory.

The first fish brought here by a representative of the U. S. Fish Commission were put in the water at Moanalua for breeding purposes. This work has been very successful, though workmen have been busy the last few days preventing the freshet made by the rains carrying the newly hatched mosquito-eaters out to sea.

At the present rate of increase there will be additional thousands of mosquito eaters coming from the Moanalua ponds.

COBB ON SICK CANE

Doctor N. A. Cobb, director of the Division of Pathology and Physiology, H. S. P. Experiment station, held the attention of the sugar planters in convention this afternoon, in an address on cane diseases, many charts and illustrations, to which he frequently refered, adorning the walls of the Planters' rooms.

Andrews' Resignation

As Attorney General

Received By Carter

The resignation of Lorrin Andrews from the position as Attorney General of the Territory arrived in a letter in the Doric yesterday afternoon. It was received by the Governor this morning. The news of the resignation was also given out by Andrews in a letter to a personal friend. In this he stated that he had found advantageous business opportunities in Shanghai and intended to locate there, at least for a year or two. If he returned to Honolulu, it would be as a "wealthy tourist." Andrews mentioned in this letter that he had sent his resignation to the Governor in the same mail. He stated that he had seen F. M. Brooks, the former Honolulu attorney, and seemed upon the whole to be much pleased by his prospects.

Letters from Andrews were also received by Deputy Attorney Generals Peters, Fleming and Prosser. These, it is understood, were of a private nature and said nothing about the resignation. Andrews also wrote to the political organizations to which he belonged, stating that he wished to resign from them.

At the executive office nothing was given out in relating to the matter with the exception of the fact that the resignation had been received. No official intimation as to who will be Andrews' successor has been given out.

Andrews' resignation is in no manner a surprise to his friends. When he left for Shanghai he stated, confidentially at the time, that he had received a retainer of $1000 and an offer to represent certain large American business interests in Shanghai for the purpose of alleviating the boycott on American goods in China. He stated at the time that if things panned out as they promised he would remain in the Orient. He made arrangements with Governor Carter that his resignation could be sent by mail or cable, and departed on a leave of absence for two months.

Great interest in the appointment of Andrews' successor is shown about the Capitol building and the courts. It is most generally believed that Deputy Attorney General Peters will receive the appointment, in which case the personel of the department will probably remain just as it is. There are, however, some who believe that there is a dark horse in the running, some young attorney whose connection with a prominent legal firm would render him acceptable to the Governor.

The news of the resignation of Andrews was received with much interest by those who are interested in the complications arising from the alleged acceptance of a fee by Andrews in the Douse case. The evidence so far gathered in this matter tends to show that Miki, the police officer, collected certain moneys from the Wailuku friends of the deceased Japanese. Miki claims

(Continued on Page 5.)

CRUISER LENA FLIES

HOMEWARD BOUND

PENNANT SIGNAL

With her homeward bound pennant flying in the wind from the mainmast the Russian auxiliary cruiser Lena is still anchored in Naval Row awaiting the work to begin of taking on 3000 tons of coal. This will begin as soon as the S. S. Supply from which wireless message was received this afternoon, leaves this port for San Francisco. It will take a week to complete the task. In addition to a large force of men from shore the Lena's crew will be put on the job and made to work their turns in with different shifts. Their visit to Honolulu will cost the Russian government in the neighborhood of $50,000.

Nine hundred tons of water are to be taken aboard by the foreign vessel. This was commenced yesterday by the water boat Pioneer. It will take several days to finish this job. The 900 tons of fresh water will fill all the water tanks of the vessel and she will be then prepared for a long sea voyage as far as the water question is concerned.

The officers and men of the Russian ship today are celebrating St. Nicholas Day and there is no work going on to amount to anything on the cruiser. Many of the men in squads are ashore and enjoying the sights. Many came on land today for the first time. Others have not as yet been in town but will be allowed the privilege before the boat leaves for Vladivostok. Usually on St. Nicholas Day Russian ships keep open house, but an exception to the rule was made here for reasons best known to Captain Ginter himself. The vessel is not dressed in honor of the day.

St. Nicholas Day is particularly the patron saint of the sailors and a popular saint of the Greek faith. The observance of the day corresponds somewhat with the Roman and Protestant Christmas. The encyclopedias give its date as December 6.

Alfred Benjamin & Co

"Not Cheapest but Least Expensive."

That's a point to consider long and well about Alfred Benjamin & Co Clothes.

Good clothes are not necessarily expensive.

But they are never cheap.

Only cheap clothes are cheap.

If you want quality clothes, you must pay quality prices; that is to say, value for value.

That's all there is to it.

Think it over.

The Kash Company.
LIMITED AGENTS.

Correct Clothes for Men

INDEMNITY IF QUARANTINED

Only one of the special features in THE STANDARD LIFE AND ACCIDENT INSURANCE COMPANY'S policy.

If the insured shall be officially involuntarily quarantined by a Board of Health in any house or on any steamship on which the insured is a passenger and thereby be prevented from performing duties pertaining to his occupation the Company will pay him the weekly indemnity for total disability for not exceeding ten weeks during insurant's confinement in quarantine.

Hawaiian Trust Co., Ltd.,
Fort Street, Honolulu

Best Portable Typewriter Is The
BLICKENDERFER

For travelers and others who need a typewriter that can be carried with them, there is nothing to equal the Blickenderfer.

PPICE NO. 5 $35.00 PRICE NO. 7 $50.00

J. A. M. JOHNSON CO., LTD.,
931 FORT STREET. PHONE MAIN 143.

LACE CURTAINS

Most everyone buys lace curtains at this season of the year, as this is the time that people summering on the Coast return to their homes in Hawaii.

J. HOPP & CO., Furniture Dealers in the Young Building, have just added a nice line of LACE CURTAINS and DRAPERIES to their other lines and are showing a stock of all new goods, including some natty things in the way of Lace Curtain Novelties,—*Irish Point, Arabian, and Madras.*

J. HOPP & CO.

Wonderful New Creations

in artistic shoemaking. Just opened and ready for all those who crave for Comfort. The softest and Easiest shoes ever made for men. Easy to Clean; shine lasts longer than on any other shoe. 1st. A striking White Buckskin oxford, leather welt and rubber sole, cap toe. Price $4.50. 2nd. A Beautiful Hyles No. 63 Russia calf oxford, leather welt, rubber soles, cap toe. Price $3.50. 3rd. A New and Stylish canvas ox, Leather welt; Rubber Soles, Cap toe. Price $3.00. Nobby lasts, perfect fitting qualities and long wearers.

ISLAND ORDERS GIVEN SPECIAL ATTENTION.

Manufacturers Shoe Co., Ltd.
'PHONE MAIN 282. 1051 FORT STREET.

MASONIC TEMPLE

WEEKLY CALENDAR.

MONDAY
Eastern Star—Regular.

TUESDAY
Pacific—Third Degree.

WEDNESDAY
Hawaiian Consistory—Regular—5 p. m.

THURSDAY
Perfection—Regular—5 p.m.

FRIDAY

SATURDAY
Hawaiian Consistory—31st—2nd Degree.

All visiting members of the order are cordially invited to attend meetings of local lodges.

HAWAII CHAPTER No. 1, ORDER OF KAMEHAMEHA.

Meets every first and third THURSDAY of each month in Fraternity Hall, Odd Fellows' Building, Fort Street, at 7:30 o'clock p. m. A full attendance is desired at every meeting.
N. FERNANDEZ,
Kuoklan.

HARMONY LODGE, No. 3, I. O. O. F.

Meets every Monday evening at 7:30 in I. O. O. F. Hall, Fort street.
E. R. HENDRY, Secretary.
CHARLES G. BARTLETT, N. G.
All visiting brothers very cordially invited.

MYSTIC LODGE, No. 2, K. of P.

Meets every Tuesday evening at 7:30 o'clock in K. of P. Hall, King street. Visiting brothers cordially invited to attend.
Q. H. BERREY, C. C.
F. WALDRON, K.R.S.

OAHU LODGE, No. 1, K. of P.

Meets every Friday evening at K. P. Hall, King street, at 7:30. Members of Mystic Lodge, No. 2, Wm. McKinley Lodge, No. 8, and visiting brothers cordially invited.
General Business.
W. E. MAC, C. C.
E. M. COLEMAN, K.R.S.

HONOLULU LODGE 616, B. P. O. E.

Honolulu Lodge No. 616, B. P. O. E., will meet in their new hall, on Miller and Beretania streets, every Friday evening.
By order of the E. R.
HARRY H. SIMPSON,
Secretary.
GEO. H. ANGUS, E.R.

Wm. M'KINLEY LODGE No. 8, K. of P.

Meets every Saturday evening at 7:30 o'clock in K. of P. Hall, King street. Visiting brothers cordially invited to attend.
E. FARMER, C.C.
E. A. JACOBSON, K.R.S.

HONOLULU HARBOR, No. 54, A. A. of M. & P.

Meets on first and third Sunday evenings of each month at 7 o'clock at K. of P. Hall. All sojourning brethren are cordially invited to attend.
By order Worthy Captain:
F. MOHER.
J. M. RADWAY, C.C.

HONOLULU AERIE 140 F. O. E.

Meets on the 2nd and 4th WEDNEDAY evenings of each month at 7:30 o'clock in K. of P. Hall, King street. Visiting Eagles are invited to attend.
M. ROSENBERG, W. P.
H. T. MOORE, W. Secy.

COURT CAMOES No. 8110, A. O. F.

Meets every 2d and 4th Tuesday of each month at 7:30 p. m., in San Antonio Hall, Vineyard street.
Visiting brothers cordially invited to attend.
A. O. ROSA, C. R.,
M. C. PACHECO, F.S.

TELEPHONE 35.

BISMARK STABLE CO., LTD.

WAILUKU, MAUI.

TELEPHONE 226.

BISMARK BRANCH STABLES

LAHAINA, MAUI.

Hacks, Carriages, Buggies and Saddle Horses on short notice.

Carriages meet all steamers. Competent drivers, reasonable rates, new vehicles and live stock.

The Weekly Edition of the Evening Bulletin gives a complete summary of the news of the day.

WESTERMAYER'S
CELEBRATED
PIANOS

Musical Instruments
Cottage Safes
Baby Carriages
Sewing Machines

Hoffschlaeger Co.,
LIMITED
King and Bethel Streets.

JUST RECEIVED
Per S. S. ENTERPRISE
ALFALFA HAY
$1.10 per bale; Ajax Hay, $1.00 per bale.

KALIHI STORE. Phone 3161 White.

Alexander & Baldwin
LIMITED.
J. P. COOKE.....Manager
OFFICERS.
H. F. Baldwin.....President
J. B. Castle.....Vice President
W. M. Alexander...Second Vice Pres.
L. T. Peck.....Third Vice Pres.
J. Waterhouse ..... Treasurer
G. M. Rolph ..... Secretary
W. O. Smith ..... Auditor

SUGAR FACTORS,
COMMISSION MERCHANTS and INSURANCE AGENTS

Agents for
Hawaiian Commercial & Sugar Co.
Haiku Sugar Company.
Paia Plantation.
Maui Agricultural Company.
Kihei Plantation Company.
Hawaiian Sugar Company.
Kahuku Plantation Company.
Kahului Railroad Company.
Haleakala Ranch Company.

Hawaiian Carriage Manufacturing Co.

427 QUEEN ST. TEL. MAIN 42.
P. O. BOX 195.

Manufacturers of all kinds of Carriages and Vehicles, Wagons, Wagon Materials of all descriptions supplied; Rubber Tires put on at reasonable prices; Repairing, Painting and Trimming; satisfaction guaranteed; estimates given.

C. W. ZIEGLER, Manager.

Our $65 White Bronze Monuments

are marvels of beauty and durability. They stand 5 feet 8 inches, the four sides are fitted with removable tablets with raised letters. Endorsed by "The Scientific American" as moss-proof and strictly everlasting.
FRED. HARRISON,
Sole Agent for Islands. Box 184.

Horse Shoeing.

W. W. Wright Co.
LIMITED.
have opened a horse-shoeing department in connection with their carriage shop, etc. Having secured the services of a first-class shoer, they are prepared to do all work intrusted to them in a first-class manner.

CAMARA & CO.,
LIQUOR DEALERS.
QUEEN AND ALAKEA STREETS.
TEL. MAIN 492.
FAMILY TRADE SOLICITED.
Orders delivered to all parts of city.

Catton, Neill & Co.,
Limited.
ENGINEERS AND MACHINISTS
QUEEN and RICHARDS STS.
Boilers re-tubed with charcoal iron or steel tubes; general ship work.

"For Rent" cards on sale at Bulletin.

LOCAL AND GENERAL

Read "Wants" on page 6.

Initiation at Excelsior Lodge tonight.

"Under Two Flags" at the Orpheum tonight.

A new line of pillow tops 25c and up at Blom's.

Oliver Typewriter Agency with Wall, Nichols Co. *

The Board of Supervisors meet at 7:30 tonight.

The J. A. Cummins left this morning for Koolau ports.

The steamer Ke Au Hou left last evening for Kauai ports.

The steamer W. G. Hall leaves at 5 p. m. today for Kauai ports.

An entire new assortment of lunch and Tally Cards at Arleigh & Co.'s *

The steamer Likelike sails at 5 o'clock this afternoon for Maui ports.

Mystic Lodge, No. 2, K. of P., meets tonight in K. of P. Hall, King street.

The Ladies Auxiliary, A. O. H., meets in Mission hall at 8 p. m. today.

Whitney & Marsh announce the arrival of new skirts, ribbons, bags and purses.

Captain Freeman returned today to his duties as commander of the steamer Kinau.

Neatly furnished rooms at the Popular. $1, $1.50 and $2 per week. 1249 Fort street. *

A fine Jersey bull for service can be found at California Feed Co. Telephone Main 121. *

The Territorial Teachers' Association meeting on Tuesday evening, the 28th, at the High school.

The monthly meeting of the W. C. T. U. will be held in Central Union church today at 2:30 p. m.

The band concert at Emma Square was not largely attended last night on account of the threatening weather.

Clerk Jas. A. Thompson left this noon for Kau to attend the session of the Third Circuit Court at Waiohinu as stenographer.

The annual meeting of stockholders of E. O. Hall & Son, Ltd., will be held at the company's office Wednesday, November 29 at 10 a. m.

Every little while there appears a want ad. in the Bulletin which is aimed so directly at YOU that if it were a bullet you would be hit.

A memorial service for Japanese victims of the war will be held at Aala park on December 9. Consul Miki Saito and others will deliver addresses.

On Wednesday, Nov. 22, at 10 a. m. Morgan will sell at his salesroom some choice pieces of furniture, a safe, sewing machine and several pieces of cotton goods.

The piano sale at the Coyne Furniture Co.'s store will close tomorrow, Wednesday evening. All pianos remaining unsold will be shipped back to the coast.

Captain W. C. W. Renny, one of the former owners of the McCabe, Hamilton & Renny stevedore company, will shortly take the steamer Waialeale to the Puget Sound.

H. H. Williams, a creditor, petitions that Lily Kapule be granted letters of administration on the estate of Ned Gillespie, deceased, which consists of a bank deposit of $300.20.

Solomon Hiram, a brother of Hattie Hiram, deceased, has petitioned that letters of administration be granted C. F. Chillingworth on the estate of the deceased, which is valued at $7150.

Planters attending the convention expressed regret yesterday that Professor Eckart did not have his report on fertilization printed for distribution at the meeting, to aid discussion of the subject.

The band plays at the Hawaiian hotel park Thursday evening. For the benefit of guests wishing to entertain their friends a special banquet dinner has been arranged by E. M. Boyd, the assistant manager.

Will Bartlett, a new comer who works for Benson, Smith & Co., is particularly fond of pol. The strange part of the affair is that he liked the food from the very start. It is useless to state that he is getting fat.

Any person holding a position of trust where a bond is required can avoid asking friends to be his surety by applying to the Fidelity and Deposit Co., Insurance Department of Bishop & Co., Bethel street.

W. A. H. Connor, superintendent of the harbor dredging, is the assistant secretary of the North American Dredging Co. The concern has offices in all the principal coast cities of the United States. Mr. Connor is in charge of the work here for the San Francisco Bridge Co., who have the contract for enlarging the harbor. The outfits belong to the North American corporation.

A messenger boy bearing about his hat a ribbon with the words "Hawaii Promotion Committee," was stationed at the postoffice yesterday with a rubber stamp to stamp the following on all outgoing letters whose senders so desired, following the plans of the Promotion Committee, to be kept up: "Honolulu, T. H., U. S. Weather Bureau report: Temperature past 24 hours, Highest 81 degrees, Lowest 68 degrees. Most equable climate in the world.

A. N. SANFORD
Optician

Boston Building, Fort St., over May & Co.

WORLD NEWS BY CABLE

(Associated Press Cable.)

CHINA'S WAR DAMAGES.

Washington, Nov. 20.—China estimates her damages by the recent Russo-Japanese war to be twenty million dollars. She claims that twenty thousand Chinese non-combatants were killed by one side or the other.

She expects to reach a settlement without referring the matter to The Hague tribunal.

PARTIES IRRECONCILABLE.

Moscow, Nov. 20.—The sessions of the Zemstvos have not resulted in any definite good. There are two irreconcilable parties, one of which is supporting the De Witte government and the other is opposing it.

AMERICAN WARSIPS FOR RUSSIA.

Washington, Nov. 20.—The American warships have as yet been unable to reach St. Petersburg, owing to the mouth of the river Neva at Cronstadt being icebound.

RUSSIA QUIETING DOWN.

St. Petersburg, Nov. 20.—Affairs are quieting down and normal conditions are returning.

FOR SHAW'S CANDIDACY.

Washington, Nov. 20.—It is expected that Leslie M. Shaw will resign his post as Secretary of the Treasury several months prior to the Republican presidential convention in order to the better promote his candidacy for he presidential nomination.

POLITICS IN NEW YORK.

Washington, November 20.—President Roosevelt has been in conference with Governor Frank Higgins of New York in regard to New York politics.

DELAY FOR THE CANAL.

Washington, Nov. 20.—The report of the Panama Canal Commission is not final. Majority and minority reports are expected.

SIXTY BODIES RECOVERED.

Paris, November 20.—Sixty bodies of the victims of the disaster of St. Malo to the British steamer Hilda have so far been washed ashore.

SELLS OUT INTERESTS IN CONSTRUCTION

Charles H. Gilman, president of the American-Hawaiian Engineering and Construction Company, Ltd., has disposed of his interests in the concern. Mr. Gilman has been connected with the company for more than two years. However, he will continue to represent the company in matters appertaining to contracts for the construction and completion of the Hall of Records and Archives building now being erected in Honolulu.

Harry C. Easton, formerly of Honolulu, now of San Francisco, who is at present in the city, secretary and treasure of the American-Hawaiian company will represent the company in this Territory in connection with all business matters other than the contracts of the two buildings which are still in the hands of Mr. Gilman.

STAYS HERE FOUR HOURS

After a stay of a little more than four hours the O. & O. S. S. Doric, Captain Harry Smith, commander, left shortly after 7 o'clock last evening for San Francisco. She arrived yesterday afternoon about 3 o'clock. Six passengers were landed here. She carried nothing but mail for the Coast. The Doric crew did not sight the Siberia. Miss S. D. Huntington was among the Honolulu passengers.

J. J. Dowling, formerly connected with the Naalehu plantation, arrived from Japan and will remain several months. They are stopping at the Hawaiian hotel. For eight years Mr. Dowling has been a teacher in the Kobe High school.

Judge De Bolt yesterday reduced the civil calendar as follows: Twentytwo cases were continued for the term, one was placed on jury-waived calendar, twelve were set for trial on given dates, three were assigned to Judge Robinson and two were left pending on demurrer.

The steamer Kaiulani now at Hilo will remain in that vicinity as long as there is sufficient business to keep her busy.

The W. J. ENGLAND CO.
PLUMBERS
Phone Main 323 121 Hotel Street

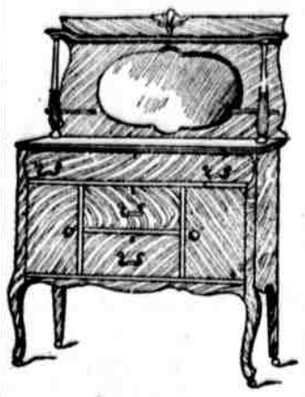

BUFFET
Golden Quartered Oak Polished
WE HAVE THEM FROM
—$25 UP—
A FINE ASSORTMENT.

Coyne Furniture Co.,
LIMITED.
HOTEL AND UNION STS.

JOHN POTTIE & SONS
Australian HORSE and CATTLE REMEDIES.

Testimonials have been received from Alexander & Baldwin Stock Ranch, Parker Ranch Co., J. M. Horner Ranch and all the leading plantation managers bear witness to wonderful cures wrought by these remedies.

Washington Light Co.
C. W. MACFARLANE,
MANAGER.

Rats Completely Annihilated.
It needs but a few months' more use of Stearns' Electric Rat and Roach Paste to completely free the city from the rats and mice with which it was afflicted a year or so ago. Stearns' Paste has been used quite freely in the best residences and in many stores. In all these places there are today no rats, mice or cockroaches. This Paste drives the rats and mice out of the house to die, and can be depended upon to rid the home of these pests. It is sure death and gives universal satisfaction. Dealers generally have the Paste for sale, or it will be sent, express prepaid on receipt of price, by the Stearns' Electric Paste Co., Tribune Building, Chicago, Ill. Small size, 25c; Hotel size, eight times the quantity, $1.00. 31

CHOOSE FURNITURE
as you would a life partner—you are going to be together a long time.
We have furniture that will serve you faithfully and well. MODERATE PRICES.
Porter Furniture Co.,
LIMITED.
YOUNG BUILDING.

Beginning Nov. 15th, 1905, owing to a change in the price of certain sizes of crushed rock, prices will be as follows: No. 1, $1.55 per cu. yd.; No. 2, $1.80 per cu. yd.; No. 3, $2.05 per cu. yd.; No. 4, $1.80 per cu. yd.
We wish to call attention to the fact that No 4 has been reduced to practically the price of white sand, making it available for all kinds of concrete work, for which it is far superior to any other sand. LORD & BELSER.

BUILDING MATERIAL
20 PER CENT, less than sold by other dealers. Doors, screen doors sash and builders' hardware.
C. B. REYNOLDS,
Alakea St., mauka Sailors Home.

TWO WEEKS ONLY
We are overstocked and must sacrifice our entire stock.
YEE CHAN
Nuuanu near King St. 3229-tf

Special Reduction Sale
VERY CHEAP, BIG LOT GOLF SHIRTS. All Kinds Furnishing Goods.
C. K. CHOW & CO.,
Cor. King and Hotel near Bridge.

THAYER PIANO COMPANY,
156 and 158 HOTEL ST.,
opposite Young Hotel.
STEINWAY PIANOS,
STARR and OTHER PIANOS.
Lookers as welcome as buyers.

Blank books of all sorts, ledgers, etc., manufactured by the Bulletin Publishing Company.

Claus Spreckels. Wm. G. Irwin.
Claus Spreckels & Co.
BANKERS
HONOLULU, : : : T. H.
San Francisco Agents — The Nevada National Bank of San Francisco.
Draw Exchange on the Nevada National Bank of San Francisco.
London—The Union of London and Smith's Bank, Ltd.
New York—American Exchange National Bank.
Chicago — Corn Exchange National Bank.
Paris—Credit Lyonnais.
Hongkong and Yokohama — Hongkong-Shanghai Banking Corporation.
New Zealand and Australia — Bank of New Zealand and Bank of Australasia.
Victoria and Vancouver — Bank of British North America.
Deposits received. Loans made on approved security. Commercial and Travelers' Credits issued. Bills of exchange bought and sold.
Collection sPromptly Accounted For.

The First AMERICAN SAVINGS AND TRUST CO.
OF HAWAII, LTD.
SUBSCRIBED CAPITAL...$200,000.00
PAID UP CAPITAL.....$100,000.00
President ..... Cecil Brown
Vice President.....M. P. Robinson
Cashier ..... L. T. Peck
Office: Corner Fort and King Sts.
SAVINGS DEPOSITS received and interest allowed for yearly deposits at the rate of 4 1-2 per cent. per annum.
Rules and regulations furnished upon application.

The Yokohama Specie Bank, Ltd.
ESTABLISHED 1880.
Capital Subscribed.....Yen 24,000,000
Capital Paid Up .....Yen 18,000,000
Reserved Fund .....Yen 9,940,000
HEAD OFFICE, YOKOHAMA.
BRANCH AGENCIES — Bombay, Hongkong, Honolulu, Kobe, London, Lyons, Nagasaki, Newchwang, New York, Peking, San Francisco, Shanghai, Tientsin, Tokio, Osaka.
The bank buys and receives for collection Bills of Exchange, issues Drafts and Letters of Credit and transacts a general banking business.
HONOLULU BRANCH, 67 KING ST.

GHICKERING PIANOS!
We sell the popular QUARTER GRAND and all other sizes at NEW YORK PRICES.
BERGSTROM MUSIC CO., LTD.,
Odd Fellows' Building.

Automobile Parts
We keep everything you may need for your auto, no matter what make of machine it is.
SCHUMAN CARRIAGE CO., Ltd.
Garage, Merchant St.

William T. Paty,
CONTRACTOR AND BUILDER,
Alakea Street.
All classes of Building Work promptly and carefully executed.
Office 'Phone Blue 1801.
Residence 'Phone Blue 2332.

Good Room and Board
Per day week or month
Millerton House
Mrs. Wilkinson, Proprietor
RICHARD STREET

Y. Wo Sing & Co.
FRUITS AND GROCERIES.
Fresh provisions and fruit by every California steamer. Fresh Island butter from Hawaii.
1123 Fort St. and 1186 Nuuanu St.
P. O. Box 961. Tel. White 931

SANG CHAN,
MERCHANT TAILOR,
HOTEL STREET, HONOLULU.
Suits made to order in the latest styles. Perfect fit guaranteed. Clothing cleaned, dyed and repaired.

S. ICHICI
General Employment Office, cor. Emma and Beretania Sts. Japanese and Chinese Laborers Supplied. Contract Work of Every Kind Undertaken. Telephone Blue 2181.

S. SAIKI,
Dealer in Bamboo Furniture and Picture Frames. Also Cabinet Maker.
TELEPHONE BLUE 881.

Clothes Cleaned and Pressed by the
HONOLULU RENOVATING CO.,
J. J. Fern, Manager.
Richards near Queen Sts. All telephone messages promptly attended to. We call for and deliver. Dyeing extra

Castle & Cooke, Ltd.
HONOLULU.
Commission Merchants
:: Sugar Factors
—AGENTS FOR—
The Ewa Plantation Co.
The Waialua Agricultural Co.
The Kohala Sugar Co.
The Waimea Sugar Mill Co.
The Fulton Iron Works, St. Louis, Mo.
The Standard Oil Co.
The Geo. F. Blake Steam Pumps.
Weston's Centrifugals.
The New England Life Insurance Co. of Boston.
The Aetna Fire Ins. Co. of Hartford, Conn.
The Alliance Assurance Co. of London

Wm. G. Irwin & Co., Ltd
WM. G. IRWIN...President and Mgr.
JNO. D. SPRECKELS..1st Vice Pres.
W. M. GIFFARD.....2d Vice Pres.
H. M. WHITNEY.....Treasurer
RICHARD IVERS .....Secretary
E. I. SPAULDING.....Auditor
SUGAR FACTORS
and
COMMISSION AGENTS.
Agents for
Oceanic Steamship Co., San Francisco Cal.
Western Sugar Refining Co., San Francisco, Cal.
Baldwin Locotomotive Works, Philadelphia, Pa.
Newall Universal Mill Co. (Manufacturers of National Cane Shredder), New York, N. Y.
Pacific Oil Transportation Co., San Francisco, Cal.

C. Brewer & Co., Ltd.
Queen Street, Honolulu, T. H.
Agents For
Hawaiian Agricultural Co., Ookala Sugar Plant. Co., Onomea Sugar Co., Honomu Sugar Co., Wailuku Sugar Co., Pepeekeo Sugar Co., The Planters' Line of San Francisco Packets, Chas. Brewer & Co.'s line of Boston Packets.
List of Officers:
C. M. Cooke, President; George Robertson, Vice President and Manager; E. F. Bishop, Treasurer and Secretary; F. W. Macfarlane, Auditor; P. C. Jones, C. M. Cooke and J. R. Galt, Directors.

CASTLE & COOKE, IMPORTERS

Life and Fire Insurance-Agents
—AGENTS FOR—
NEW ENGLAND MUTUAL LIFE INSURANCE CO. OF BOSTON.
AETNA FIRE INSURANCE COMPANY OF HARTFORD.

FIRE INSURANCE
THE
B. F. DILLINGHAM CO.
LIMITED.
General Agent for Hawaii:
Atlas Assurance Company of London.
Phoenix Assurance Co. of London.
New York Underwriters' Agency.
Providence Washington Insurance Co.
4th floor, Stangenwald Bldg.

COTTON BROS. & CO.
ENGINEERS AND GENERAL CONTRACTORS.
Plans and estimates furnished for all classes contracting work.
Tel. Main 245.
ROOM 300, BOSTON BLK., Honolulu.

M. Phillips & Co.
Wholesale Importers and Jobbers.
EUROPEAN AND AMERICAN DRY GOODS.
Fort and Queen Sts.

Best Meal In Town
CALIFORNIA RESTAURANT
ON HOTEL ST. near NUUANU.
OPEN ALL NIGHT.
T. ODA, Manager.

P. H. Burnette,
Attorney-at-Law and Notary Public.
Real Estate, Loans, Collections.
Agent to Grant Marriage Licenses.
Phones: Office, Main 310; Res. Wh. 1341
Office, 79 Merchant St., Honolulu.

J. M Davis,
SEWING MACHINE REPAIRER.
1256 FORT ST. near BERETANIA.
Sewing machines rented, $2.50 per month.
A machine cleaned and put in order—$1.00.

BIG SALE OF MEN —AND— WOMEN'S

UMBRELLAS

Slightly damaged by salt water
Commences Monday Nov. 21.

Unless we told you that these umbrellas were damaged you would never know to look at them. They simply became a little wet while en route to Honolulu on the Str. Enterprise, and we do not want to sell them at the regular prices. Besides, the loss is not entirely ours.—We received an allowance from the Insurance Company.

Every umbrella is in excellent condition. No attempt was made to polish the mountings, and you find them just as they were unpacked.

They are our holiday stock of silk, part silk and mercerized umbrellas with the latest mountings.

Every one on sale at
ONE THIRD OFF THE
REGULAR PRICE

PRICES RANGE FROM $1 REDUCED TO 65¢—UP TO $8.00 REDUCED TO $5.35

N. S. Sachs Dry Goods Co.
CORNER OF FORT AND BERETANIA STREETS.

Crystal Springs Butter

However nice the rest of the meal may be, bad butter will spoil it all. The quality of CRYSTAL SPRINGS BUTTER is absolutely uniform. It is always good and unfailingly reliable. It costs no more than ordinary butter, but, oh, the difference in the taste!

We pack it in neat Cardboard Cartons, which keep it firm and protect its delicate flavor

Metropolitan Meat Co., Ltd.
Telephone Main 45

Come and look at our new
CHRISTMAS GOODS
Now on Display
JAPANESE CURIOS, SILKS, AND TOYS
SAYEGUSA
1120 NUUANU STREET.
PHONE WHITE 716.

BETHESDA
Waukesha's ORIGINAL Mineral Water.
HEALTHFUL - - - - - STIMULATING
A New Man In Every Bottle.
—FOR SALE EVERYWHERE—
McFARLANE & Co., Sole Agents.

ART LOAN ENTERTAINMENT IS THIS WEEK'S FEATURE

If there if any confusion in the public mind over the Art Loan Exhibition, which is to be held on Thursday and Friday of this week this note should dispel such fogs and make a plain and complete distinction between the Loan Exhibition and the Art League exhibition.

The Art Loan Exhibition is made possible through the generosity of our citizens who possess rare and beautiful works of art from many lands. These articles are generally only seen and enjoyed by a very few favored individuals, but now are to be exhibited to the general public.

We take long and expensive journeys from time to time in order to see pictures, statuary and various works of art in Europe or the Orient, but these trips are too costly for many of us and take more time than we can spare.

The Art Loan Exhibition will give us an opportunity to see many beautiful and curious things from all these lands, and to learn, through their works of art, much of interest concerning the inhabitants of strange countries.

Admission to the Loan Exhibition will be 75 cents and if you do not wish to spend more it will not be necessary, but the refreshment committee are preparing an excellent supper for Thursday night at 6 o'clock, which will be served a la carte (that is, you only pay for such articles as you may select from the card or bill of fare) and which will save you the expense and bother of dinner at home; and on Friday a fifty cent lunch, of superior quality, will be served. Besides this all through the afternoon and evening one may buy coffee or soda water and other soft drinks.

The entertainment committee have a fine program in view, and this will be extra, but it will be well worth the moderate sum of twenty-five cents for the best things the city affords will be there.

On Friday afternoon children in schools and all of school age will be able to attend for 25 cents for exhibition tickets and admission to the entertainment under Mrs. Cooper's charge will be only fifteen cents. This reduction is for school children and only between the hours of 2 and 6 on Friday afternoon.

The object of all this is to raise funds to carry on the Free Kindergartens, a work which in its wide reaching beneficence ought to appeal to every kind heart in this very kind-hearted community. The Free Kindergarten and Children's Aid Association appeals to the good people of Honolulu for hearty cooperation.

The exhibition will be held in the Lewers & Cooke building on King street and doors open on Thursday afternoon, November 23, at 2 p. m., continuing through Thursday evening, all day Friday and Friday evening.

The Sporting World

PUNAHOUS WIN 1905 CHAMPIONSHIP

An athletic contest of any kind is never won until it is lost. This was clearly demonstrated yesterday at the baseball park in the championship football game played between the teams representing Oahu College and the Kam schools. With but a minute and a half to play, the ball in the center of the field, with two points to the good it looked like a sure Kam victory. Already the Kam rooters were singing their songs and yelling that they were "Champions of 1905." There was one thing left for Punahou and that was a long run and a clear field. Little Heen barked the signal, the ball was passed to Lyman, who started for the Kams left end. As he ran he passed the ball to Joe Pa, who started in the other direction. Pa in turn slipped the ball to Renton. It was a pretty triple pass and entirely bewildered the Kam boys. Before the latter woke up Renton was sprinting clear of all but the man in the back field. The white lines flew beneath his feet for 45 yards. It was the proper play at the proper time and won for Punahou a victory together with the 1905 championship. It was shortly after this long run that Joe Pa, the Pun's captain, was fairly hauled over the Kam's line by his team mates for a touch-down from which an easy goal was kicked. This placed the score 10-6 in favor of the Puns.

This was perhaps the best game of football that was ever witnessed on a local gridiron. The play was fast, clean and open. Sensational plays were numerous and the tide of battle changed at least three times. It kept the spectators guessing and what looked like sure victory was turned into defeat. Each boy was on that field to do his best and they gamely stuck to the task and worked hard to bring glory to their school. Spurred on by the rooting of their fellow students they worked like beavers. The Kams in defeat deserve almost as much glory as the Puns get by winning.

Both teams, as the score shows, were very equally matched and while Punahou excelled in the end running game the Kams played the better bucking game. Both teams punted well, Punahou having a slight shade the better in distance. In the first half of the game the Punahou lads displayed a remarkable defense. They charged fast and low, using their hands freely. The Kams found their front like a stone wall.

The individual play was also a feature of the game. The play was so open that the good qualities of many of the players could easily be seen. Dick Ahrens comes in for the most praise. It was he who booted the pigskin fairly between the posts from under the very hands of the anxious opponents, scoring the first points of the game in a pretty field goal from the 26-yard line. His punting was also a feature. Several times he kicked the oval well out of danger. Hoogs, the Puns' left end, played a fine defensive game for his team and captured the runner time after time. His tackling was sure and hard. Joe Pa proved a good ground gainer for his side and was bright in picking openings. Lyman and Renton also did good work.

For the Kams, Oliver, Lota, McCandless and Mahukona all did bright playing. Mahukona proved the best line-bucker on the field. McCandless and Lota did some good end running. Oliver ran the team in good shape until he was put out of the game by a hard fall.

The demonstration that was displayed by the supporters of each team after a score had been made was worth the price. Hats, buckets, coats anda papers were thrown in the air—spectators danced for joy and fierce college yells were shouted. It was all that Sam Leslie, with his police force, could do to keep the crowd off the field. The Oahu college girls in the bleechers made a hit with their screech yell.

Dr. Hobdy and Captain Humphreys worked well as officials and the game went off as smoothly as could be expected.

GAME IN DETAIL.

FIRST HALF.

Punahou won the toss and kicked off to Oliver on the 25-yard line. Oliver ran the ball in 15 yards before he was downed. Puns attack the end and make good gain. Kams off-side and set back 15 yards. Pa skirts right end for 15 yards. Punahou hit it up fast and try hard for a touch down. Pa goes 5 yards on an end play, placing the ball on the Kam's 20-yard line. Puns fumble and Kams fall on the ball. Kams gain their distance in three bucks. Puns charge fast and play a stiff defense, holding the Kams for downs. McDougal makes good gain on tackle back formation. The play was repeated. Ahrens goes 35 yards on a fake punt. Pa adds 10 more. Now was the chance for the Blue and Buff to score. The Kams took a brace and held fast on their 15-yard line. McCandless runs for 20 yards, then adds 10 more past tackle. Kams off-side and lose 5 yards. Kams fumble. Oliver kicks for 40 yards. Pa hits end for 10 yards. Lyman adds 12 and Ahrens dives for 10 more. Puns try a hurdle and are thrown back—Kams ball. Full back pounds Puns right guard for long gains. Kams off-side again. McCandless goes 10 yards around Puns right end. Kams worked down the field by quick snappy playing. They carried the ball to within one yard of the line directly in front of the goal. The whistle blew, saving the Puns the game. One more play and the Kams would surely have carried the ball over the line.

Time 25 minutes.
Score 0-0.

SECOND HALF.

Oliver kicked off 45 yards to Ahrens, who dodged in for a 20-yard gain. Ahrens kicked 35 yards more. Puns hold for downs and Ahrens punts again for 30 yards. Kams fumble and Puns fall on the ball. Ahrens tries a fake kick for a fine gain—Puns end hold on the play and the ball is brought back. Puns off-side and are put back 15 yards. Ahrens makes a pretty 50-yard kick. Kams exchange kick and lose 20 yards. Kams punt thirty yards; the ball takes a back kick and rolls 10 yards. Pa falls on it. The ball was worked to the 20-yard line. Ahrens falls back for a place kick and sends the ball fairly between the posts for the first score.

Oahu College 4, Kams 0.

Ahrens kicks off to Oliver, who runs in 15 yards. Lotta makes one of the prettiest runs of the day around Puns' left end for 40 yards. Williams takes Hoogs place at end—two plays go past him for long gains and Cooper takes Williams' place. Kams play hard and fast. Speedy McCandless breaks loose from the bunch and sprints 45 yards around Puns' right end. Mahukona plows through the center for a touch down. The goal is kicked.

Kams 6, Oahu College 4.

Punahou kicks off to Kams. Puns get ball on a fumble. Triple pass nets Puns 45 yards with Renton carrying the ball. With one-half minute left to play Joe Pa is dragged over the line for a touch down. Ahrens kicks the goal.

Oahu College 10, Kams 6.

Ahrens kicked off to Oliver, who went out of the game on being tackled. Kams could not gain. Whistle blew with the ball in Kams 40-yard line.

Time 20 minutes.

The line-up.

Kams.		Punahou.
	C.	
Kaapana		Wight
	L. G. R.	
Kawalae		Lydgate
	R. G. L.	
Campbell		McDougal
	R. T. L.	
H. Robinson		Renton, V. Holt
	L. E. R.	
Williams		Hanchett, J. Desha
	R. E. L.	
Robinson		Hoogs, Williams, Cooper
	Q.	
Oliver		Heen
	L. H. R.	
Lota		Pa
	R. H. L.	
McCandless		Lyman
	F.	
Mahukona		Ahrens

Referee, Capt. Humphrey. Umpire, Dr. Hobdy. Linesman, Capt. Schoeffel. Timekeeper, F. E. Steere.

The BUSINESS MAN'S HANDY INDEX, published in the Saturday Bulletin and the Weekly Edition, gives a concise and complete resume of all legal notices, calls for tenders, judgments, building permits and real estate transactions. Weekly Bulletin, 75 cents per month. Evening Bulletin, $1 per year.

HOSTETTER'S CELEBRATED

STOMACH BITTERS

If you want to enjoy robust health, take a few doses of the Bitters. It will make the stomach strong and the blood pure. Our past record of over 50 years proves its worth. It cures Indigestion, Dyspepsia, Heartburn, Costiveness, Female Complaints, Malaria, Fever and Ague. Try a bottle today.

GRAND DISPLAY OF NEW GOODS

WE ANNOUNCE THE ARRIVAL OF OUR NEW HOLIDAY STOCK, WHICH IS NOW ON DISPLAY.

LADIES NECKWEAR

We are now showing the very latest ideas in NECKWEAR.

SPECIAL—
Ladies' Stock Collars with Embroidered Initials...25¢
Embroidered Turn Over Collars . 10¢ 12½¢ 15¢

H'd K'f's Department

Our entire new stock has now been opened and ready for inspection.

Hosiery Department

SPECIAL—
1 Case Ladies' Lace Hose, fast black .....25¢

VALENCIENNE LACES

Just opened another large stock of fine Valenciennes Laces and Insertion to match, no better values in this town.

RIBBONS and BELTS

White Embroidered Wash Belts .....35¢
Silk Girdle Belts, the very latest, from .....35¢ UP
DRESDEN RIBBONS, in neat effects .....25¢

PACIFIC IMPORT CO.

Electric lights now disturb the ghosts of the Pharaohs in the Royal tombs in the Valley of the Kings.

Electricity is King

Civilization and advancement has given man no greater blessing and convenience than the modeern electric incandescent light.

Your home comfort is incomplete if you have no electricity for illumination.

Begin the new year by having us install this light in your home.

Hawaiian Electric Co., Ltd.
Office King St., near Alakea 'Phone Main 390

Our Leader
KOLA MINT
There are Imitations, But Ours is the only GENUINE THE ORIGINAL
We Have all Other Flavors Also
Consolidated Soda Water Works, Ltd.
TELEPHONE MAIN 71

EUREKALOL
ITCH-ECZEMA CURED

IT SOMETHING that will CURE EVERYTHING, but a specific prescribed for over thirty years by Doctor Burgess, one of London's most celebrated skin specialists. The EUREKALOL ECZEMA CURE is the famous remedy guaranteed to quickly relieve and permanently cure any disease of the skin or scalp. It is purely antiseptic and germicidal. We have thousands of testimonials to prove the true virtue of its positive cure.

DON'T WASTE your time and money on "CURE-ALLS." They absolutely do no good.

Write to us at once for our famous EUREKALOL ECZEMA CURE. It will tell the story that is more convincing than pages of argument. Price postpaid, 50 cents and $1.00.

DON'T SUFFER from those torturesome PILES. One application of the famous EUREKALOL PILE CURE will give immediate relief. Price postpaid, 50 cents.

THE EUREKALOL REMEDY CO., 1197 Bergen St., BROOKLYN, N. Y.

THANKSGIVING DINNERS WELL SUPPLIED HERE

A new shipment just in for the joyous Thanksgiving dinner.

Mince Meat, Plum Pudding, Sweet Pickled Peaches, Sweet Pickled Pears, Preserves (All kinds), Sweet Cider, Boiled Cider, Brandy Fruits, Bon Bons (Xmas Crackers), Fancy Table Raisins (in cartons), Assorted Nuts.

CALIFORNIA ROSE CREAMERY BUTTER

Henry May & Co., Ltd
RETAIL 22 —— TELEPHONES —— WHOLESALE 92.

There is Art in Building Houses

This Art is only acquired by years of study and practical experience; and that I possess this art can be positively proven to you by allowing me to submit the plans for your new building.

W. MATLOCK CAMPBELL
Telephone White 951

PACIFIC TRANSFER CO.
WILL CALL FOR YOUR BAGGAGE

We pack, haul and ship your goods and save you money.
Dealers in STOVE WOOD, COAL and KINDLINGS.

Storage in Brick Warehouse, 126 King St. Phone Main 58

NOW WE'RE OFF?

We are prepared to supply the People of Honolulu with Freshest of ISLAND MEATS. Also, Garden Produce of all kinds; Butter, Eggs, Chickens, Turkeys, Sucking Pigs, Bacon, Ham; in fact, everything a FIRST CLASS MARKET is called upon to furnish.

The ISLAND MEAT CO.
JAS. E. WESTBROOKE, Manager.
TELEPHONE MAIN 76. FORT ST., OPP. LOVE BLDG.

Y. SUGA SHOTEN
Wholesale & Retail Liquor Dealer,
Big Stock of Japanese and America Liquors. Banzai Saloon in connection.
IWILEI AND KING STREETS.
POSTOFFICE BOX 866. TELEPHONE MAIN 82.

EVENING BULLETIN

Published Every Day Except Sunday, at 120 King Street, Honolulu, T. H., by the

BULLETIN PUBLISHING CO., LTD.

WALLACE R. FARRINGTON..Editor

Entered at the Postoffice at Honolulu as second-class matter.

SUBSCRIPTION RATES.

Payable in Advance.

Evening Bulletin.

Per month, anywhere in U. S..	$ .75
Per quarter, anywhere in U. S..	2.00
Per year, anywhere in U. S.....	8.00
Per year, postpaid, foreign.....	11.00

Weekly Bulletin.

Six months	$ .50
Per year, anywhere in U. S....	1.00
Per year, postpaid, foreign	2.00

Territory of Hawaii,)
) ss:
Honolulu, County of Oahu.)

C. G. BOCKUS, Business Manager of the Bulletin Publishing Company, Ltd., being first duly sworn, on oath, deposes and says: That the following is a true and correct statement of circulation for the week ending November 17th, 1905, of the Daily and Weekly Editions of the Evening Bulletin:—

Circulation of Evening Bulletin.

Saturday,	Nov. 11	2409
Monday,	Nov. 13	2119
Tuesday,	Nov. 14	2114
Wednesday,	Nov. 15	2152
Thursday,	Nov. 16	2106
Friday,	Nov. 17	2310
Average Daily Circulation		2201

Circulation of Weekly Bulletin.

Tuesday, Nov. 14th, 1905	2356
Number of Weeklies delivered on the Island of Hawaii alone	1042
COMBINED guaranteed average circulation	4567

BULLETIN PUBLISHING CO., LTD,
By C. G. BOCKUS,
Business Manager.

Subscribed and sworn to before me this 18th day of November, A. D. 1905.
(SEAL.) P. R. BURNETT,
Notary Public, Honolulu, County of Oahu, Territory of Hawaii.

TUESDAY.....NOV. 21, 1905.

Attorney General Andrews has at last satisfied his intense desire to resign.

It is apparently time that Roosevelt was in conference with some one on New York politics.

De Witte has succeeded in bottling up the latest competitor of the Czar. His only worry is ability to keep him there.

Lawson has at last been held on a charge of criminal libel. He has said all along his enemies would get him if they could.

Korea's independence is one of those diplomatic pleasantries which demonstrate that Japan did not wage the war for aggrandizement.

Russia arresting people for singing patriotic songs is merely what some people would like to do in the land of the free and the home of the brave.

The Zemstvo Congress at least performs the good office of diverting the Russian civil strife from the public streets, and substituting words for bullets.

Possibly when all the heathen have been evangelized, the hypocrites will be considered proper subjects to be led into the pathways of the golden rule and common honesty.

There is enough divergence of opinion on how the canal should be built, to assure a plank in each platform, respectively "viewing with alarm" and "pointing with pride" to the sea level route.

Tammany's victory in New York city is the most unfortunate success of its history. The fact that Odell is now charged with having made a deal with Hearst on the legislative ticket does not soothe the wounds of the braves.

The difference between "our price" for sugar and the London world-market is more than a quarter of a cent, or over two million dollars on the Hawaiian sugar crop. Still they claim there is no manipulation in raw sugars that operate to Hawaii's disadvantage.

The suggestion of W. O. Smith that tobacco is the proper industrial anchor to windward for Hawaii furnishes much food for serious thought. The tobacco can be grown. Development of the industry depends principally on the readiness of sugar producers to foster-father the enterprise.

The great mystery with which the investigation of the local land laws has been surrounded must be due to the self-importance of some of the alleged investigators. Unless land affairs are run on the theory of a secret society—which they are not—there is no special occasion for great mystery in dealing with the subject.

If the Presidency of the Planters' Association is governed by a theory of rotation, this year can be put down as presenting a mighty fortunate combination of circumstances. In the whole list of men interested in sugar, none is as well able to represent the real interests of a great industry and the community atmosphere in which it operates as H. P. Baldwin. With Mr. Baldwin at the head of forces here and Mr. Hatch in Washington the Association of planters is equipped with men in whom those outside the sugar industry as well as those in it, have full confidence.

W. M. Giffard besides having added American citizenship to his good qualities is rapidly becoming a leader in the important focal field of entomology. Workers in any industry are especially fortunate when a leader in practical business management finds the time and enthusiasm to work with the scientific specialists.

MEDICUS AND NUUANU WATER

One of the few topics taken up by the medical gentlemen of which the public has some general appreciation is the effect of unfiltered water on the comfort and health of the community.

The medical experts appear to be quite unanimous that the Nuuanu water which is being conserved at such great expense to the Territory is a source of danger to the community or at least is not as healthful as it might be if filtered. If this be the situation under natural conditions what must it be when a small army of workmen is operating in the watershed of these reservoirs?

If Nuuanu reservoir water is of doubtful quality when burdened with the natural rain washings of the earth and foliage, what does it become at the present time when man and beast are treading around in that vicinity constructing a new dam?

There seems but one answer to the question. The water can't be improved except in the content of whatever dangerous material man or beast can add. Yet portions of the town are being supplied with this water daily and the fact that the water goes to a section where the people usually boil and filter their drinking water, on general principles, does not lessen the responsibility for a contaminated water supply.

The Nuuanu water supply since the construction of the dam began, has furnished evidence of incompetence, negligence or rank disregard for the public welfare. The first thing to attract attention was an outrageous overloading of water with mud. The explanation was given that this was due to the sluicing but no one has yet explained why a slipshod contract was drawn which allowed practically a test of how much the public would stand.

For a time the public protest improved the service. The beautiful Nuuanu water from the watershed of the dam contract however still bore and still bears evidence that it comes from a region of mud and brings a good share of its surroundings along with it to the water tap of the householder, and to his table as well unless he boils and filters religiously.

To the lay observer the impression is strong that time and effort could better be expended in immediate measures to protect the town from the Nuuanu water supply in its present condition, than by building air castles about filtration plants that are at least one full session of the legislature, probably more, in the distance. At all events Nuuanu water is deserving immediate and constant attention.

JURY SECURED.

After the most strenuous efforts a jury was this forenoon finally secured in Judge Lindsay's court to try the Takada murder case. The trial began Tuesday, Nov. 14, and it was expected that it would take altogether about a week. This calculation was, however, upset by the phenomenal difficulties encountered in securing a jury. No less than six special venires had to be issued besides the original one, and when the defense this morning announced that it found the jury satisfactory, it had used only four of its twelve and the prosecution four of its six peremptory challenges.

The jury secured is as follows: Charles E. Frasher, P. M. Pond, Marston Campbell, R. L. Auerbach, A. E. Murphy, Wm. E. Bellina, Wm. Y. Kwai Fong, E. E. Lyman, Kenneth F. Brown, G. Fred. Bush, Geo. Johnson and E. Ingham. The actual trial of the case will begin at 2 o'clock this afternoon.

Queen street near the Kinau wharf was lined for more than a block all this morning with express and delivery wagons awaiting their turns to unload freight for three steamers. Two of the vessels, the Kinau and the Likelike, got out after noon. The Maui sails at 5 p. m.

The Leading
MERCHANT TAILORS

OUR BUSINESS IS INCREASING EVERY MONTH.

EXPERT CUTTING COMBINED WITH WHITE LABOR IS TELLING ITS OWN TALE.

WE NEVER FAIL TO PLEASE. . .

NOW SHOWING SOME EXCEEDINGLY CHOICE ENGLISH SUITINGS.

Style, Fit, Economy

L. B. KERR & CO. Ltd
ALAKEA STREET.

HENRY WATERHOUSE TRUST COMPANY, LIMITED
REAL ESTATE AGENTS. STOCK AND BOND BROKERS. INVESTMENT AND INSURANCE AGENTS.

Real Estate and Rental Department

List your "For Sales" and "For Rents" with us. Our charges are reasonable. No charge unless the work is accomplished.

Henry Waterhouse Trust Co., Limited.
COR. FORT AND MERCHANT STS., HONOLULU.

We Can Assist You To Secure a Tenant for Your Vacant House.

TRENT & CO.

NEW GOODS
LADIES READY TO-WEAR APPAREL
OUR BEAUTIFUL NEW LINE OF
SUITS, SKIRTS,
and SHIRT WAISTS
AWAIT YOUR INSPECTION.
These goods are MADE RIGHT and PRICED RIGHT; they FIT WELL and WEAR WELL, which leaves little else to be desired.

"MARQUISE" Shirt Waists

	EACH.
White Tailor-made Plain Mercerized Waists	$ 2.00
White Tailor-made Figured Mercerized Waists	2.25
White tucked Linen Waists.	3.00
Soft Mercerized Lawn Waists deep cuffs, variously trimmed, some hand embroidered ..... $4 TO	15.00
Tucked Alpaca Waists, in cream, navy and black .. .. $3 TO	4.50
Tucked Challie Waists, in red, navy and brown	3.75
Peau de Soie Silk Waists, in white, brown and Navy, Plaits and French Knots..	6.00
Taffeta Silk Waists, in Lt. Blue, White and Black, Tucks and Lace	6.00
Peau de Soie Silk Waists, White, Tucks and Lace..	10.50

WOOLEN SUITS

New Tailor-made Woolen Suits, very latest styles, in Brown, Grays and Mixed Colors	$12.50 to $20.00

WOOLEN SKIRTS

Beautiful Lot of Woolen Skirts in Alpaca, Panama Cloth, Worsteds, etc., various styles	$6.00 to $15.00

EHLERS
GOOD GOODS

Planters' Experiment Station Work Is a Most Profitable System

The second day's sessions of the twenty fifth annual meeting of the Hawaiian Sugar Planters' Association opened this morning in the Judd building rooms with a large attendance, President H. P. Baldwin in the chair.

There was some misunderstanding about the hour of meeting; some were under the impression that 9:30 was the time set, while others believed the time appointed to be 10 o'clock. The official opening of the meeting, therefore, occurred at 10 o'clock. In the meanwhile, a goodly number being on hand at 9:30, including the President, Mr. W. O. Smith, secretary and treasurer of the Association, gave a most interesting and impromptu talk on tobacco, which appears in another column. This filled in most profitably until all the planters were present, when the reading of reports of the Experiment Station work was taken up. Shortly before noon, a recess was taken until 1:30 p. m.

W. M. Giffard, chairman of the Experiment Station Committee, read a lengthy report, from which the following is taken:

Laboratory Work.

The increase in the number of determinations in the laboratories, which has been so marked for the past few years, is again in evidence, the total number of completed analyses being 1,478 as against 1,317 the previous year, an increase of 161. This is gratifying, as it shows that the members of the Association are realizing more and more the value of this division, and are availing themselves of its use as a means of increasing their knowledge of local conditions as to soils and consequent fertilizer requirements, thus enabling them to proceed intelligently toward the accomplishment of given desirable results.

Canes from Seed.

The value of this division has been most effectively demonstrated during the past year by the remarkably successful experiments of propagating canes from seed.

The establishment of sub-stations in the different districts, both for agricultural experiments and the testing of varieties of cane has been successfully inaugurated.

Fighting Leaf Hopper.

During the period the efforts of the entomological division have been confined practically to work connected with cane leaf hopper including the introduction, breeding and distributing of beneficial insect enemies to prey upon this serious pest. Few, if any, of us have forgotten the conditions of a year or two ago when the attacks of cane leaf hopper were menacing our cane fields and when many of our plantations were face to face with a problem the outcome of which it was difficult to foretell. It will suffice to say that at no time in the history of the sugar industry of these Islands had such a large proportion of our crops been placed in the position of being practically abandoned as they then were and all because of the depredations of this insect pest and of the fungus diseases following in its wake. Simple reference to this condition is all that is necessary for your committee to make so that attention may be called to the difference between then and now. When the last annual report of the committee was printed a year ago, all were living in the hope that the promises held out by the entomologists of this division would be successful.

Koebele and Perkins.

The result of the mission of Messrs. Koebele and Perkins to Australia in search of insect enemies to the hopper was still a matter of mere conjecture, inasmuch as the breeding of the one or two consignments of insects received up to that time was still in the experimental stage. The final success, however, of the introduction, breeding and distribution of these insects and their establishment on all our plantations is now no longer a matter of conjecture.

Future Work Program.

One of the first things to which the director of the pathological division turned his attention was a survey of the field of work open to the division. This resulted in the preparation of the following program: Root disease of Cane; culture of; soil treatment for root disease, sunning, liming, drainage, burning. Colored illustrations of diseased cane. Raise seedling canes and test same as to immunity. Immunity tests at Plantations, as well as at Experiment Station. Bulletin on testing varieties as to resistance. Pure culture work on all the cane fungi to ascertain all possible spore forms. What strength of Bordeaux will cane stand? Liming cane. Use of molasses in fungicides. Fungus fauna of Hawaiian cane. Catalogue of cane diseases of fungus and microbe origin. Summarizing the cane disease literature of other countries. Comparative anatomy of a resistant variety e. g. Yellow Caledonia.

Danger Not Exaggerated.

It will be seen that the list of work to be undertaken is a formidable one. After a careful consideration of the matter, the director is confident that the money spent in support of the division will be amply returned as the result of its investigations, at least for some time to come. He finds that the losses suspected to be due to the attacks of fungus diseases have not been overestimated, and says that unless greater attention is paid to this feature of the cane crops than has been paid to it in the past, future losses will be greater than at present.

BRENDA FOWLER MAKES GRAND HIT AS "CIGARETTE"

"Cigarette," a vivandiere, in the stirring drama "Under Two Flags," presented to an enthusiastic crowd at the Orpheum theater last night, is a splendid character and one calculated to thrill an audience from first to last.

Brenda Fowler plays the part and plays it to perfection. Last night her her praise was on everybody's lips. She lived the part thoroughly, displaying remarkable talent, throwing an appreciative energy into all she did that won her tumultuous applause at very frequent intervals. Brenda proved herself an artist and made sure her place in the hearts of the theatergoers.

Tonight and tomorrow night "Under Two Flags" will be repeated. It is a play that the people cannot resist.

Buhler, playing the hero of the story, is, as usual, splendid in his delineation.

SHOULD PUSH TOBACCO

(Continued from Page 1.)

used to leave a large amount of money here, is another thing which has affected Hawaii to some extent.

"We must come down to the fact that we have but one industry in these Islands.

"Of course the pineapple canning business is very successful and very hopeful. Brunner and Louisson are having success with coffee; but tobacco, when all these other things have been considered, is something used all over the world—universally.

"Tobacco will prove no detriment to the sugar industry. Mr. Jared G. Smith of the U. S. Experiment station, has been making some most valuable experiments, giving careful attention to the soil and other conditions. There should be more attention given tobacco experiments. Land on plantations not being used for cane could be used to advantage in tobacco and even portions of cane land might be put into tobacco."

Here President Baldwin, of the H. S. P. Association, remarked that several sugar plantations were experimenting with tobacco and great interest was being taken. Mr. Smith said he realized this.

Continuing, Mr. Smith said: "We are in a bad way for labor, that is, in regard to common employes, depending merely upon the sugar industry.

"Had we a good class of employes attracted by other industries, they would, when necessary, be available for the sugar industry, and help in the competition against the Philippines, for, no matter how we may fight against it, we will in the end have to compete with the Philippine Islands."

A Chinaman who runs a stand in the old fishmarket building near the Naval wharves, has a coat made up in native style of material from a cape formerly belonging to a soldier in the United States army. The Chinaman does a big business when the transports land here and some time ago he traded a dollar's worth of tobacco and fruit for the blue cape and bright red linings.

Every Man Entitled
—TO—
A Square Deal

Every man is entitled to a square deal and we give it to him. We are doing business on this principle. IT PAYS. If you have never given this a thought, do so now.

OUR BLUE SERGE SUITS, GUARANTEED NOT TO FADE, at $25 ARE UNEQUALED IN THIS CITY.

Geo. A. Martin
HOTEL STREET.
OPEN SATURDAYS UNTIL 9 P. M.

The Petaluma Incubators and Brooders are the Best

Awarded Gold Medals at Lewis & Clark Exposition, 1905, at St. Louis Exposition, 1904

Pacific Hardware Co., Ltd.
SOLE AGENTS

THE MENEHUNES
BY EMILY FOSTER DAY
PRICE 75c.

So great has been the demand for this delightful little story of ancient Hawaiian folk lore that we have just procured a large new stock. BOUND IN TAPA—NO TWO BINDINGS ALIKE.

HAWAIIAN NEWS Co., Ltd.
ALEXANDER YOUNG BLDG.

RIDPATH'S HISTORY OF THE WORLD

New up-to-date Edition, 9 large volumes, illustrated, 1-2 Morocco binding, sold at New York price, $39.00, complete set, delivered on payment of $3.00; balance $3.00 monthly; no interest. Encyclopaedia, Standard Dictionary, Scientific Books and Complete Works of all standard authors sold on same plan.

We furnish Law and Medical Books and give careful attention to special orders. Call and examine our books, or write.

Wm. C. Lyon Co., Ltd.
COR. HOTEL AND FORT STREETS — UPSTAIRS.

No Need To Burden Friends

Any person holding a position of trust where a bond is required can avoid asking friends to be his surety by applying to the Fidelity and Deposit Co.

For further information consult

Insurance Department of
Bishop & Co.
BETHEL STREET.

ESTABLISHED IN 1858
Bishop & Co.
BANKERS

Commercial and Travelers' Letters of Credit issued on the Bank of California and N. M. Rothschilds & Sons, London.

Correspondents for the American Express Company, and Thos Cook & Son.

Interest allowed on term and Savings Bank Deposits.

W. H. NELSON

All kinds of Watch and Jewelry Repairing executed neatly and promptly.
All Work Guaranteed.
FORT ST., HONOLULU DRUG CO.

HONOLULU IRON WORKS

Improved and Modern SUGAR MACHINERY of every capacity and description made to order. Boiler work and RIVETED PIPES for irrigation purposes a specialty. Particular attention paid to JOB WORK, and repairs executed at shortest notice.

ORDER YOUR
FRUIT CAKES and MINCE PIES
FOR THANKSGIVING
From the
PERFECTION HOME BAKERY
Cor. BERETANIA and EMMA STS.

THE QUEEN'S HOSPITAL
PAY PATIENT DEPARTMENT

THE QUEEN'S HOSPITAL PAY PATIENT DEPARTMENT offers superior accommodations and attendance for pay patients. The recent "Pauahi Annex" addition to the Hospital with its modernly equipped Operating Room, Sterilising, Anesthetic and Bathrooms, also portable baths, afford an up-to-date service in every respect, with Resident Physician, staff of trained Nurses, &c., also an Elevator Service. The following are the rates:
Private Rooms . . $2.50 to $3.50 per diem

Practicing Physicians are invited to place patients in private rooms, such patients to remain under the care of their own Physician, subject to the Rules of the Hospital; such patients will, however, have to pay their own Doctor.

Applicants for admission to the Hospital must furnish the Superintendent a surety for Hospital charges, or else pay two weeks in advance, which must be renewed every week thereafter. In Surgical cases a charge of from $5.00 to $15.00 is made for use of Operating Room and materials. Surgeons are invited to use the Operating Room of the Hospital under the above specified rates, and arrangements for hours can be made with the Superintendent.

Persons desiring admission to the Hospital should apply to the Superintendent, on the premises, Punchbowl and Miller Streets.

For further information or reference apply to the Superintendent or Resident Physician at the Hospital, GEO. W. SMITH, ESQ., Secretary (Benson, Smith & Co.); or E. F. BISHOP, Treasurer (C. Brewer & Co.).

It Is Cool
THESE DAYS
AT HALEIWA.
JUST THE PLACE TO SPEND YOUR VACATION.

The best of everything
ALL SORTS OF AMUSEMENT,
ALL KINDS OF RECREATION,
ALL THE COMFORTS OF HOME.

Tickets and information at Oahu Railway station and Trent & Co., or ring up Haleiwa Hotel, King 53.

On Sundays the Haleiwa Limited, a two-hour train, leaves at 8:22 a. m.; returning, arrives in Honolulu at 10:10 p. m.

ART LOAN EXHIBITION
FOR THE BENEFIT OF
FREE KINDERGARTEN AND CHILDRENS AID ASSOCIATION
LEWERS & COOKE BUILDING,
NOV. 23 AND 24, 1905,
Doors open 23d at 2 p. m.
3233-6t

Fine Job Printing at The Bulletin

GOLF

LIGHT IN WEIGHT
Of non-destructable
Stock
PRACTICABLE
REGULATION

This is our new moose-hide, unlined golf Balmoral. We've got the greatest golf shoe made.

Retails at $4.50

McInerny Shoe Store
FORT STREET

Trans-Pacific Cablegram

Commercial Cable
Postal Telegraph Companies
in the United States.

SAN FRANCISCO, Nov. 10, 1905, 10 a. m.

To MESSRS. LEWIS & CO., Honolulu: WE WIN.

We have received two more Gold Medals; this puts us far in the lead of all California Wines.

THE NAPA & SONOMA WINE CO.,
at the Lewis and Clark Exposition, Portland, Oregon.

LEWIS & COMPANY, LIMITED.
Sole Agents, Honolulu.

RAPID BATH HEATERS

Furnish plenty of hot water instantly any time day or night for toilet and bath.

Can be installed in any bath room or anywhere else without tearing everything up. Operated by anyone. Very economical.

For Sale by

E. R. BATH, AGENT.
PLUMBER, 165 KING ST.
PHONE MAIN 61.

MRS. ANNIE KEARNS
MANGO CHUTNEY FACTORY

Orders for Xmas boxes of Island preserves should be sent in early, as Mrs. Kearns is making special Jams and Jellies for the

Holiday Trade

Wells Fargo will deliver to any part of San Francisco at low rates.

154 HOTEL STREET.
TELEPHONE BLUE 1411.

Horse Clipping

Horses called for and returned without extra charge.

CLUB STABLES
FORT ABOVE HOTEL STREET.
TELEPHONE MAIN 109.

WM. G. IRWIN & CO., LTD.

Agents for the
Royal Insurance Co. of Liverpool, Eng.
Alliance Assurance Co. of London, Eng.
Scottish Union & National Ins. Co. of Edinburgh, Scotland.
Fire Association of Philadelphia.
Alliance Insurance Corporation Ltd
Wilhelma of Magdeburg General Ins Co.

IF YOU WANT A NICE
CHRISTMAS
SUIT
GO AND SEE
J. P. Rodrigues,
Cor. ALAKEA and QUEEN St.

THE COBWEB CAFE,
QUEEN and ALAKEA STS.
TEL. MAIN 492.
FINE MEALS,
WINES, LIQUORS,
AND BEER.
Camara & Co., Props.

DR. GUNN'S BLOOD AND NERVE TONIC

A Tablet to take at meal-time. Makes Flesh and Strength for Sick and Nervous Women. Stops weakness in either sex by making strong, rich red blood, checks disease by giving you strength to resist it. Sold by Druggists, 75 cts a box, or 3 boxes for $2., or mailed on receipt of price. Write us about Home Treatment. DR. BOSANKO CO., Philadelphia, Pa.

Gas
Range
Cooking

All Kinds of Baking
Require Less Time

proportionately in a gas range than in a coal range. Furthermore, the baking should be done in TIN PANS, not sheet iron nor agate. The iron absorbs the heat, and is more liable to burn at the bottom and sides before the baking is done. You may not have noticed this in using the coal range, but the heat of the gas range oven is much more intense and direct.

Honolulu Gas Co.
Limited.

Office: Alexander Young Building.

Johnson's Prepared
Floor Wax

A perfect floor polish, because it will not show scratches and heel prints. Can be applied by any inexperienced person—will not change the natural color of the wood—worn spots can be refinished without going over the entire surface.

It contains a large amount of polishing wax, so requires but little labor to bring a beautiful polish. It covers 20 per cent. more floor space than any other wax on the market. One coat will keep the floor in good condition for three or four months.

SOLD BY

Lewers & Cooke,
Limited.

177 KING STREET.

ONE REYER CLAIM PRACTICALLY SETTLED

One claim against the French ship Ernest Reyer, wrecked off Diamond Head, about a month ago, for salvage, has been decided upon by the underwriters and an agreement for payment reached. The two others, the Inter-Island Company and the tug Fearless, are still holding out for their claim of $20,000 each. Captain Miller of the Lehua, who put in a demand for $5000, has had his requested acted upon by T. H. Davies & Co., representatives of Lloyds, London, and will shortly be paid in cash. Captain Miller did not get the full amount for which his claim called.

Fine Job Printing at The Bulletin.

CLIMATIC CONDITIONS AND FERTILIZATION

In the discussion of fertilization at the Planters' meeting yesterday afternoon, Director C. F. Eckart of the agriculture and chemistry division of the H. S. P. Experiment Station, had the following to say:

I think the difference in results obtained on different plantations using fertilizer with seeds and without, is due in a very large measure to the difference of conditions, the climate as well as the soil. The fertilizing material which is going to be washed out of the soil between the time of planting and the rooting of the cane is not going to be potash or phosphoric acid to any extent—those materials are fixed very quickly in the ground. The loss is going to be nitrogen and a small amount which has passed into the form of nitrate during that period between the planting and the rooting of the cane. Now on Mr. Moir's plantation, if we assume that a certain amount of nitrogen has been washed from his soils during rains, between the planting and the rooting of the cane, it might be quite a loss and still that loss might not be so harmful as it would be in other places where probably nitrogen was a more important fertilizer needed by the cane. For instance Mr. Moir, on your plantation probably potash or phosphoric acid would be needed more than nitrogen. I think by carrying on experiments where we compare one area with another that there is always apt to be some difference in the conditions of the soil, the exposure of the land, and the climatic influence. If you had a large experimental field so that all of the conditions would be the same there would be no question about the results. I do not mean to say anything against what has been stated, but I think that we could feel absolutely sure then that there was no disturbing factor to throw out the accuracy of the results. For instance, where you did not fertilize with your seed, the climatic conditions may have been more unfavorable and the soil may have been of less depth and there may have been less nitrogen in the soil in that locality than where you had fertilized with the seed. Field experiments are very difficult ones to carry out and feel safe over. There at the experimental station where we have these experiments continually under our eyes and can carry out the agricultural methods very carefully and subject the same influences to the different plats, we feel that our results are often only approximate because there are conditions in the soil which we can not measure nor can we see them. And I think on the plantation unless great care is taken to have the plats running through the field so that all the plats get exactly the same treatment with regard to climate and also artificial conditions which might be imposed, there would be a variation.

SALVATION ARMY

Adjutant and Mrs. Bamberry returned from their trip to Kauai last Wednesday morning and report their work progressing on the plantation. Adjutant Winter and Lieutenant Holgate, who have charge of the Salvation Army work over there, are doing their best for the salvation and betterment of the laborers on the plantation. The people generally are helping the Army all they can. Several Porto Ricans have lately joined the Army, and also some Chinese on Kauai.

Adjutant and Mrs. Bamberry will take charge of the services in the Army hall for the next two weeks. The meetings are conducted every night at 8 o'clock. Everybody is cordially invited to attend these meetings.

ANDREWS' RESIGNATION

(Continued from Page 1.)

that he collected the money under Andrew's instructions and that he later on turned it over to him. The Governor took up the investigation of the entire matter with much zeal, but lately nothing further seems to have been done. It is understood that Miki will insist on having the investigation completed, so that his own connection with the matter can be cleared up. It is also claimed that certain drafts said to have been cashed by Miki will tell the whole story.

Commander Pond, who was formerly stationed in Honolulu and who is well known here, will take the place of Captain Dyer and return on the Supply probably some time next month.

Frank C. Bertelmann this morning entered a plea of not guilty to the charge of impersonating a U. S. officer.

HONOLULU STOCK EXCHANGE

HONOLULU, November 21, 1905.

NAME OF STOCK	Capital Paid Up	Par Value	Bid	Asked
MERCANTILE				
C Brewer & Co	1,000,000	100		
SUGAR				
Ewa Plantation Co	5,000,000	20	26 1-2	27
Hawaiian Agricultur'l Co	1,200,000	100	110	
Haw Com & Sugar Co	2,312,750	100	82 1-2	84
Hawaiian Sugar Co	2,000,000	20	29	30
Honomu Sugar Co	750,000	100	130	
Honokaa Sugar Co	2,000,000	20	11	
Haiku Sugar Co	500,000	100		185
Kahuku Plantation Co	500,000	20		
Kihei Plantation Co Ltd	2,500,000	50	7 1-2	8 1-4
Kipahulu Sugar Co	160,000	100		30
Koloa Sugar Co	500,000	100		
McBryde Sugar Co	3,500,000	20		6
Oahu Sugar Co	3,600,000	100	90	97 1-2
Onomea Sugar Co	1,000,000	20		
Ookala Sugar Plant Co	500,000	20		6
Olaa Sugar Co Ltd	5,000,000	20		4
Olowalu Co	150,000	100		
Paauhau Sugar Plant Co	5,000,000	20	20	
Pacific Sugar Mill	500,000	100		
Pala Plantation Co	750,000	100		185
Pepeekeo Sugar Co	750,000	100		160
Pioneer Mill Co	2,750,000	100	125	
Waialua Agricultural Co	4,500,000	100	[illegible]	70
Wailuku Sugar Co	700,000	100		
Wailuku Sugar Co Ser				
Waimanalo Sugar Co	252,000	100	150	
Waianae Mill Co	...	...		65
MISCELLANEOUS				
Inter-Island Steam N Co	500,000	100	114	.....
Hawaiian Electric Co	600,000	100	12	.....
Hon R T & L Co Pfd	900,000	...	101	
Hon R T & L Co Com	1,150,000	100	65	70
Mutual Telephone Co	150,000	10		9
Oahu R & L Co	4,000,000	100	88 1-2	90
Hilo Railroad Co	1,000,000	20		
Hon. B & M. Co	...	...	24	25
BONDS				
Haw Ter 4 p c [Fire Cl]		...	100	
Haw Ter 4½ p c	...	...		....
Haw Terr'l 4½ p c	...	...		
Haw Gov 5 p c	...	...	100	
C&H Sug Ref Co 6 p c	...	...		[illegible]
Haiku Sugar Co 6 p c	...	...	101	
Haw Com & Sug Co 5 pc	...	...	105	
Haw Sugar Co 6 p c	...	...	102	....
Hilo R R Co Con 6 p c	...	...		
Hon R T & L Co 6 p c	...	...	107 1-2	
Kahuku Plant Co 6 p c	...	...	100	...
Oahu R & L Co 6 p c	...	...	103	
Oahu Sugar Co 6 p c	...	...	102	
Olaa Sugar Co 6 p c	...	...		101
Pala Plant Co	...	—	103	
Pioneer Mill Co 6 p c	...	—		
Waialua Agric Co 6 p c	...	...	100	
McBryde	...	...	101	

Sales—10 Pioneer, $125; 40 Ewa, $26.75; 10 Ewa, $26.75.

Latest sugar quotation, 3.4375 cents.

SUGAR, 3.4375 cents
LONDON BEETS, 8s, 3 3-4d

Geo. P. Thielen,
STOCK AND BOND BROKER.
Member Hon. Stock and Bond Exchange.
LOANS NEGOTIATED.
920 FORT ST. TEL. MAIN 12.

Henry Waterhouse Trust Co., Ltd.,
Stock and Bond Brokers.
Offices: Cor. Fort and Merchant Sts
Telephone Exchange No. 1.

IF YOU BUY OR SELL STOCKS OR BONDS OR DESIRE A LOAN ON SUGAR SECURITIES AT A LOW RATE OF INTEREST, CALL UP

Geo. P. Thielen,
PHONE MAIN 21. 920 FORT ST. P. O. BOX 441.

A BARREL OF MONEY TO LOAN!

The
Summer
Health

That you "roughed it" for, can be retained by the proper sort of beverage. There's new vigor and strength in every drop of

Rainier
BEER

You'll like it because it tastes good, at the same time it is doing you good.
Ever try it?

Rainier
Bottling
Works
PHONE WHITE 1331
HONOLULU.

NO CHARGE TO ENTER REFRESHMENT ROOM

At the Art Loan Exhibition in aid of the Kindergartens, there will be no admittance charge to the refreshment rooms.

The supper will be served from 6 to 8. The Gas company has kindly supplied a gas range, and Miss Tracy, the lecturer on cooking, will superintend the preparation of some of the most appetizing dishes known to the culinary art.

At the lunch on Friday from 11:30 to 1:30 chowder will form an attractive feature.

During the afternoon and evening of Thursday and Friday ice cream and cake, and refreshing drinks will be served.

The best and cheapest stove wood in the city. Pacific Transfer Co. •

LOCAL AND GENERAL

Read "Wants" on page 6.

Autos. for hire at Ter. Stables. •

The Promotion Committee meets at 3:30 this afternoon.

The steamer Likelike sailed at noon today for Maui ports.

Best cup Hawaiian coffee in the city at New England Bakery. •

The steamer Nihau came in from Kauai ports early today.

Dr. B. D. Bond was a passenger on the Kinau today for Hilo.

The Maui sails at 5 o'clock this afternoon for Hawaii ports.

The schooner Lady sailed at 2 o'clock this afternoon for Koolau.

A Circuit Court notice in re Albert K. Kuniakea appears in this issue.

The A.-H. S. S. Nevadan from the coast, is expected Friday afternoon.

Mrs. C. Walters and her daughter, Dora, left on the Kinau today for Hilo.

Camera views, Paradise of the Pacific, on sale at all news dealers and curio stores. •

Post Self-filling Fountain Pens write smooth. Don't leak. Fill anywhere. Try one at Wall, Nichols Co. •

Don't forget the sale of Japanese silks at 25c a yard at Whitney & Marsh's on Thursday morning.

At 2 o'clock the Supply reported to the local wireless office that she was seventy miles from Honolulu.

The steamer Noeau from Hawaii points is due today, but had not arrived at 3 o'clock this afternoon.

J. W. Mason, of the Hilo Mercantile Co., who has been here for ten days, left for home today on the Kinau.

Five Chinese gamblers pleaded not guilty before Judge Whitney this morning and were fined $3 and costs.

Electricity is an inestimable boon in every home. Its benefits are manifold. Consult Hawaian Electric Co for rate.

The Kinau left shortly after noon today for Hilo and way ports. She carried a full cargo and a few passengers.

Notice of intention to foreclose and sell by D. L. Peterson, assignee of mortgagee, is printed under New To day.

The bark Abby Palmer began discharging 3070 tons of coal for the Oceanic Steamship company this afternoon.

Fukushima, a Japanese, was given 15 days in jail by Judge Whitney today for a charge of larceny in the second degree.

You will not prosper because of the bargains your neighbors find in the stores. Begin to read the Bulletin ads. yourself.

Andrew Demster, mortgagee, publishes notice of intention to foreclose and sell the property of T. S. Kalama and wife.

Charles Moore, accused of gambling, pleaded not guilty in the Police Court this morning and had his case continued until Friday.

B. F. Ehlers & Co are showing a new line of ladies' ready-to-wear apparel, among which you are sure to find something to please you.

An entirely new outfit of cooking utensils for the cable ship Restorer was taken out today. Also a new supply of crockery and dishes.

The F. C. Bertelmann case, four charges of gross cheat, was again postponed in the Police Court this morning It is booked for November 28.

Captain W. A. H. Connor, superintendent of the dredging work, has moved his office from the Stangenwald building to the Royal Hawaian hotel.

Whenever box car No. 711 of the Oahu railroad is in the yards it is always filled with crap shooters. Each one thinks the car ought to be lucky for him.

The schooner Aloha of Honolulu has been removed from the old Wilder wharf to Railroad Wharf No. 2 where the work of calking her upper sides is still in progress.

Johnson's prepared floor wax is a perfect floor polish, because it will not show scratches and heel prints. It has many other advantages. Sold by Lewers & Cooke, Ltd.

The barkentine Irmgard, Captain Schmidt, left the coast for Honolulu November 11th. She is considered one of the fastest sailers between the Islands and the mainland.

The schooner Concorn, J. M. Uluna hele captain, leaves Thursday for Honolpu and Hilo with a full cargo. She arrived Sunday with a load of wood She is tied up at the Sorenson wharf.

So great has been the call for copies of the Menehunes, by Emily Foster Day, that Hawaian News Co. has just procured a large new stock to fill the popular demand. Price 75c bound in tapa.

When paying money for anything, investigate, and get value. Investigate White Rock Water. Write the agents for booklet and analysis. W. C. Peacock Co., Ltd., McInerny block, Honolulu.

The plea to the jurisdiction of Judge Dole raised by Deputy Attorney General Peters in the mandamus case of the United States against Registrar of Conveyances Merriam, is being argued before Judge Dole today.

As a result of the opening of the Kohala irrigation ditch next summer, a new sugar plantation with a mill is to be started on lands of the estate of the late Dr. James Wight, which owns and operates the Halawa plantation, of which T. S. Kay is manager.

The Nihau arrived this morning at 6:45 o'clock from Anahola. She brought four people on deck. Also 97 bags of rice and 2 packages of sundries. She reports the steamer Mikahala at Waimea. The barkentine Puako is at Eleele discharging coal. Judge Kahele of Lihue died Sunday night.

Thirst For Knowledge
Is as natural with some people as the thirst for

Primo Lager

Is with everybody
Sold by all dealers, hotels and bars

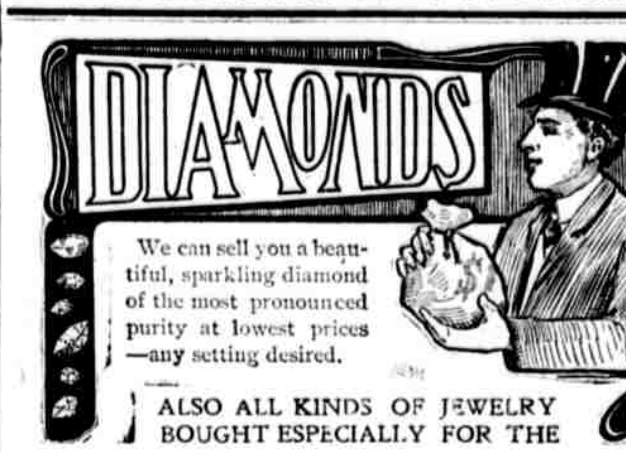

ALSO ALL KINDS OF JEWELRY
BOUGHT ESPECIALLY FOR THE
HOLIDAY TRADE

These goods are what fashion demands and good taste approves.

M. R. COUNTER,
FORT STREET, Love Block.

DAVIDSON'S
Hot water bags etc. are the best
HAVE YOU HAD ONE?
HOLLISTER DRUG CO.

Fine
Table
Vinegar

A petty saving in vinegar, of which one uses only a few drops at most, at the cost of quality, is not worthy of consideration by people who discriminate as to the quality of their food. If you want the best flavored and purest vinegar obtainable you will buy Heinz Pure Malt Vinegar, sold in glass bottles. Money refunded if not satisfactory.
ALL GROCERS.

H. HACKFELD & CO., Ltd.
WHOLESALE AGENTS.

VISIT THE
ZOO

A trip to the Zoo at Kaimuki is enjoyable to children and parents alike.

Besides the wonderful collection of animals and birds, there are other delights too numerous to mention.

ADMISSION, 10¢.

Another Shipment of
MONUMENTS

JUST RECEIVED
AT 1048-50 ALAKEA ST.,
BY J. C. AXTELL & CO.,
P. O. BOX 642.
PHONE BLUE 1801. HONOLULU.

THIS PAPER is kept on file at E. C. DAKE'S ADVERTISING AGENCY, 124 Sansome St., San Francisco, Cal., where contracts for advertising can be made for it.

New Fall Millinery
At MISS POWER'S
MILLINERY PARLORS
BOSTON BUILDING FORT ST.

Look at Our Window

HANDSOME PILLOW
COVERS
Given Away
FOR ONE WEEK
AT
E. W. Jordan & Co., Ltd.
1137 Fort Street

Look at Our Window

CLASSIFIED ADS

The Little Ads with the Big Results

See Page 8, NEW TO-DAY, for New Ads.

SITUATIONS WANTED

WANTED.

German girl to take charge of two small children, salary $20 per month. References required. Address O., Bulletin. 3233-tf

To PURCHASE on the monthly instalment plan, a residence lot in town or near it. Address L. M., this office. 3217-1m

Furnished cottage, central. Address A., this office. 3231-1w

CARPENTERS WANTED.

For Military Post at Kahauiki. Only first-class men with modern tools need apply. Long job and going wages. Address applications to H. M. Barrell, Box 638, Honolulu. 3212-tf

SPECIAL NOTICES.

FOR RENT.

HOUSE—On Vineyard St.
HOUSE—On Beach at Waikiki.
OFFICES—In Waity Building.
STORE — On Fort Street, opposite Catholic Church.
WAREHOUSES—On Queen Street.

FOR SALE.

Improved and Unimproved Properties.
Houses in all parts of the City.
BISHOP & CO.,
Merchant Street.

TO LET.

Furnished Rooms — Housekeeping allowed; cool and mosquito proof. Alakea House, Alakea St. bet. Hotel and King. 2265-tf

At 1415 Alapai nr. Quarry St., 5-room cottage; electric lights; $18, water included. 3221-tf

Cottages in Christly Lane. Apply Wong Kwai, Smith St., mauka Hotel 3071-tf

Cheapest, coolest furnished rooms in city. Helen's Court, Adams lane. 3222-tf

5-room furnished cottage at Cottage Grove. Inquire at No. 8. 3228-tf

Newly furnished mosquito proof rooms. At 84 Vineyard St. 2728-tf

Furnished rooms at 1223 Emma street. Mrs. McConnell. 2563

Unfurnished cottage, 783 Beretania St. $8.00. 3226-1w

LOST.

WATCH LOST.

In the Makiki District, a lady's gold watch with monogram engraved, attached to fob with Indian Gold Coin. Finder will be rewarded on delivering watch to Mr. F. M. Swanzy, at Theo. H. Davies & Co., Ltd. 3215-tf

FOR SALE.

Beef cattle for sale at Kahuku Ranch, Kau, Hawaii. 3212-tf

Two houses and lot, 100 x 130, at Kapalama, near Kalulani School, formerly residence of H. R. H. Ruth Keelikolani. Two lots, 50 x 130, adjoining same. At a Bargain. P. E. R. Strauch, Waity Bldg, No. 74 King St.

Fine corner lot in Makiki. Curbing, water, fruit and ornamental trees and all improvements. Two minutes' walk from cars and Punahou College. Address R. F., this office.

Choice lot of laying hens, bone mill and all appliances necessary to successful raising of poultry. Apply W. G. Needham, Armstrong St., College Hills. 3233-1w

Full blood Plymouth Rock rooster, 7 months old. Call at City Feed Store, or at Bulletin office, between 12 and 1. 3226-tf

Potted plants, cut flowers and floral pieces to order. J. K. Clark, Pawaa Nursery. 'Phone White 2221. 3235-tf

Thoroughbred white leghorn chickens. Apply Bk. Kalulani, Channel wharf. 3233-1w

Cheap — Home near Park, Waikiki. Address R. S. K., Bulletin.

PROFESSIONAL CARDS

VETERINARY SURGEON.

A. R. ROWAT, D. V. S.,
777 KING ST. TEL. BLUE 3101.

LAWYER.

W. T. RAWLINS,
ATTORNEY and COUNSELLOR-AT-LAW
502 STANGENWALD BUILDING.

ACCOUNTANT AND AUDITOR.

L. DE L. WARD,
ACCOUNTANT AND AUDITOR,
McINERNY BUILDING.

LETTER WRITERS BUSY

Considerable complaint was heard among the merchants last night because of the short stay at this port made by the S. S. Doric yesterday. She got in here about 3 o'clock in the afternoon and departed four hours later. Although she had no freight to take on here the general opinion was that she would at least remain at her dock until midnight. A number of business men put off writing letters until after dinner. Then along about dark they made the startling discovery that the coast ship was going to sail within an hour or so. This caused some excitement and a number of people nearly missed their dinners. Stenographers were the busiest people in town. Some of the business offices have no electric lights and lamps wre put into use to finish the letters that must go out by the Doric. And then there was a run to the dock by the manager or proprietor of the business himself.

Fine Job Printing at The Bulletin Office.

BUSINESS DIRECTORY

BALLASTING.

Hawaiian Ballasting Company. — Best black sand from $2 to $3 a load according to distance hauled. Coral rocks for stable, roads and sidewalks; firewood. Third door below King, Maunakea St.; P. O. box 820. Telephone Main 396.

DYEING AND CLEANING.

Dancura dyes (any color) and cleans clothes; repairs bicycles and furnishes employees. 520 King St.

K. Hayashi—Clothes cleaned, repaired and dyed. 537 Beretania St.

EMPLOYMEN TOFFICE.

For house-help, phone White 2891, Makiki. General Employment Office, cor. Pensacola and Beretania. 3160-tf

REPAIRING.

Umbrellas repaired and brass polishing. Takata, 1284 Fort St. 3085-tf

BARBER SHOP.

For nice, smooth shave call at the Criterion Shop, 1111 Fort St.

MONEY TO LEND.

On jewelry and merchandise. The J. Carlo Pawn Co., Hotel and Union. 3190-tf

MUSIC.

Mr. Jas. Sheridan, pianoforte tuner, has moved to the piano warerooms of L. E. Thayer & Co., 158 Hotel St., opposite Young Hotel. All orders for tuning promptly attended to.

Piano taught in 6 months by experienced teacher; $3 month (8 lessons); special attention to adult beginners. Address Music, this office. 3157-tf

PAINTING.

See John M. Martin for painting and interior decorating, 1040 Alakea St. Tel. 3131 White. 3097

LOCKSMITH.

See Hastings for repairs of Locks, Keys, Music Boxes, Sharpening of Fine Cutlery. Rear Union Grill.

PAINTING.

Estimates furnished on all kinds of painting. All work guaranteed. Enos Bros., Union above Hotel St. 32131m

DRESSMAKING.

K. H. Fujiwara—Dresses and men's shirts made to order. First-class work. 1305 Fort Street. 3226-1m

Blank books of all sorts, ledgers, etc., manufactured by the Bulletin Publishing Company.

DOCTORS OVERLOOK HEALTH ADVICES

Fourteenth Session Of Medicos Closes With Banquet

MEETING WAS WELL ATTENDED AND IMPORTANT PAPERS READ

DR. HOFFMANN DOES NOT FAVOR ABOLISHING THE QUARANTINE AGAINST COAST BOATS.

With an elaborate banquet where all kinds of rich and delicious foodstuffs and elegant wines were served and for the time being all surgeons that attended the annual meeting of the Hawaiian Territorial Medical Society, and read, listened to and discussed the important question of indigestion, overlooked their good advice last night and the session came to a close in the grill-room of the Alexander Young Hotel.

Members at the banquet sat about an oval shaped table, decorated with red carnations, yellow cereopsis and asparagus plumosa sprayed over the napery. Red-shaded candelabra completed a pretty decorative scheme. Dr. Wayson, the new president, occupied the seat of honor. Opposite him was Dr. Armitage. Other guests were Drs. Taylor, Wood, Rossiter, Day, Emerson, Vladimir (Russian Navy), Hodgins, West, Peterson, McLean, Rogers, Haida, Katsuki, Pratt, Hoffmann, Judd, Bond, Cofer, Humphris, Sheldon Herbert Ramus Mays, Baldwin, Kobayashi, Mori, Mitamura, Moore, Cooper, McDonald, James and Mr. Pinkham. Music was furnished during the evening by the Nainoa Quintet Club.

The afternoon yesterday was spent in hearing discussions and the reading of papers on medical subjects. Afterward there was an election of officers for the ensuing year. The doctors selected to serve at the head of the organization are as follows: President, Dr. J. T. Wayson; vice president, Dr. Edward Armitage of Wailuku, Maui; secretary, Dr. A. N. Sinclair; executive committee: Drs. George Herbert and W. E. Taylor.

The committee appointed to confer with the Governor and the President of the Board of Health relative to the filtration of water in the Nuuanu valley reservoir after the resolution printed in yesterday's Bulletin was passed, will consist of Dr. C. B. Wood, chairman; Dr. A. N. Sinclair and Dr. Baldwin.

The question of a quarantine against steamers from the Coast as now in effect was brought before the body by Dr. Hoffmann. From Dr. Cofer he had gathered the facts that the Government quarantine health officials here had found eight cases of leprosy, two of scarlet fever, nine of measles, one chickenpox case, and three suffering from smallpox on ships from the mainland. The city would have been exposed to these contagious diseases had it not been for Dr. Cofer's men.

Surgeon Vladimir of the Russian auxiliary cruiser Lena attended the afternoon session. He was in full dress uniform. Dr. Armitage greeted him and conversed with him in French. The Russian surgeon was introduced to President McDonald, when he addressed the society briefly.

The following papers were read: "Acquired Race Immunity," Dr. Carl Ramus, U. S. Marine Hospital Service; "Purulent Inflammation of the Middle Ear and Mastoid Cells," Dr. W. G. Rogers, Honolulu; "Injuries of Bones, Muscles and Ligaments and Their Treatment by Massage and Movement," Dr. Edward Armitage, Wailuku, Maui; "Constipation: Its Cause, Effects and Treatment," Dr. F. Howard Humphris, Honolulu; "Beriberi and Some of Its Clinical Aspects from Personal Observation," Dr. C. B. Cooper, Honolulu; "Hawaiian Fever and Typhoid Fever" by Drs. Mori, Uchida and Kuramoto, was read by Dr. Mori, Honolulu.

Papers of Dr. Ramus, Dr. Rogers and Dr. Armitage produced much discussion on their technical features.

Dr. Humphris developed considerable discussion by reading a paper on electricity treatments in general. The papers were looked upon as especially well prepared and of much advanced thought and showed much study. The paper by Dr. Mori referred to "Hawaiian fever," so called. He and Dr. Kuramoto displayed a large collection of culture tubes. The paper of Dr. C. B. Cooper caused an interesting discussion, which was the leading feature of the afternoon.

Dr. Rossiter spoke of various cases of beriberi which had come under his notice, especially in Luzon. This closed the fourteenth annual meeting of the society.

One of the greatest strides in kodakery is the Kodak Developing Tank. It follows the idea of the kodak developing machine but is a great improvement. Come and have a look at it at Honolulu Photo-Supply Co.

Fine Job Printing at The Bulletin

TOO CONTENTED HERE TO VISIT VOLCANO

After spending two weeks here Dr. R. M. Powers, ex-president of the Bank of Commerce and the San Diego Gas and Electric Light Co., of San Diego, Cal., and Edwin Goddard, a banker of Ashtabula, Ohio, traveling for pleasure and the benefit of their health, will leave on the Mongolia Wednesday for the Orient to spend the winter. They will stop off here again on their return trip.

"I had intended visiting the Volcano and other places of interest during my stay here, but have been so contented here at the Hawaiian hotel that I have scarcely been anywhere," Dr. Powers said yesterday. "I have seen many interesting things here on this island and am perfectly satisfied with my visit. In fact I am so contented that I think I shall return next winter and bring my family along.

"Honolulu is one of the most interesting and up-to-date cities for its size that I have ever been in. Why the improvements here would be a credit to any town of a hundred thousand inhabitants or even more. The roads throughout the island are excellent. This I suppose is because there is no Honolulu municipality."

Dr. Powers complimented the business houses of Honolulu, the people, their residences, the car system, and in fact everything. He is really fascinated with the place. He recently retired from actual business and is now taking a well-earned rest. Dr. Powers and his traveling companion, Mr. Goddard, are brothers-in-law, the two having married sisters.

LOW WOULD ENCOURAGE CANE FIELD INVENTIONS

James A. Low, chairman of the committee on labor-saving devices, has the following to say in his report to the sugar planters in annual convention:

If the executive of this Association would agree to appropriate a few thousand dollars to be used first towards perfecting and putting in operation a machine for the loading of cane of a design for the picking up and continuously elevating the cane; a device that would do away with the entire hand labor; one that would pick the cane from the ground and elevate it into the wagons, similar to the old style header machines which deliver ears or heads of grain into header wagons from whence it is hauled to a threshing machine, so that the operation would be practically the same, wagons driving alongside to receive the cane and from there taking it to the main lines of railroad or main lines of flume, where stationary cranes could be arranged at different stations, or where large portable steam crane hoists on cars or on wagons might be placed for the purpose of transferring the loads to the cars or to flume platform; even if at first a device of this nature had some minor defects such as failure to do perfect, clean work, leaving some scattered canes and the picking up of some trash, then something would be accomplished. By this I do not mean to take up every patentee's petty device, but I would like to see responsible manufacturing firms encouraged to make experiments whereby their apparatus might be adapted to our needs. A machine of this nature would displace hundreds of hand unskilled labor on each plantation, thereby replenishing the supply for other work. It would increase the semi-skilled labor and number of mules in service without increasing the cost. Machines which do not automatically pick up the cane as labor saving devices are of small benefit to the present labor problem, for the fact remains that hand labor is necessary with the device.

Cranes similar to what is now being used throughout the Islands and erroneously classed as "cane loaders," when in point of fact they are only mechanical devices for transferring the cane, which, in all cases has been gathered, assembled and bundled or loaded by hand into vehicles of some kind, only perform one-half of the work.

SAVING IN SUGAR

Chemist G. Giacometti of Olaa sugar mill, reporting to the committee on Manufacture of the Planters' Association, says: "The introduction of the Hersey dryer into the sugar mill is a decided step in the right direction, adding greatly to the guarantee that the sugars will arrive at destination without deterioration, besides enabling us to ship about one per cent more molasses, retaining the former polarization. This, of course, means that after working the first eight or ten thousand tons of sugar the dryer has paid for itself.

Fine Job Printing at The Bulletin office.

BIG G. Cures in 1 to 5 days. Guaranteed not to stricture. Prevents Contagion. THE EVANS CHEMICAL CO. CINCINNATI, O. U. S. A.

CURE YOURSELF

Use Big G for unnatural discharges, inflammations, irritations or ulcerations of mucous membranes. Painless, and not astringent or poisonous. Sold by Druggists, or sent in plain wrapper, for $1.00, or 3 bottles, $2.75. Circular sent on request.

Fertilizer Is Still a Problem

C. F. Eckart, chairman of the committee on fertilization, of the Hawaiian Sugar Planters' Association, at this morning's session of the 1905 convention, read a most interesting report, from which the following extracts are made:

"While considerable attention has been given to the subject of fertilization in these islands and experiments have been pursued from time to time to throw much needed light upon the action of fertilizing materials on the soils of the various plantations, much more remains to be done along such lines before somewhat definite knowledge can take the place of many speculative theories which are offered in explanation of numerous soil and fertilizer problems. The plantation manager of the Hawaiian Islands can profit but little from the experimental work carried on in other countries where not only the soil and climatic conditions are radically different from those he is accustomed to, but where likewise a considerable variation in the composition of canes grown, allows very different quantities and proportions of the plant food materials to be extracted from the soil. Dr. J. D. Kobus, of the East Java Experiment Station, has figured out that while the total mineral matter withdrawn from the soil per acre by 17 Hawaiian varieties of cane amounts to 5750 pounds, in Java the average quantity used by 30 varieties was only 1170 pounds.

The subject of fertilization becomes a very broad one and, as has been stated in various committee reports, must be solved in large measure by each plantation manager for his particular conditions.

"Probably in no other country of the world does a greater variety of conditions prevail both as regards soil and climate than in the Hawaiian Islands and nowhere is there a greater need of co-operation between the plantation field and the laboratory in solving the question of economical fertilization. The substations which are being established by the Hawaiian Sugar Planters' Association will prove of special value in this connection and the results obtained from the experiments which are being pursued will assist in the clearing up of a number of disputed questions. The manager, however, can with profit both to the individual interests of his particular company and to the sugar industry at large, go further into the solution of many fertilizer problems by properly conducted experiments under his own supervision and practical tests on fallowing, green manuring, times for fertilizing, economical limits as to amounts of fertilizer required and utilization of by-products from the mill and stables, with the assurance of gaining a store of more accurate information concerning this very important subject.

MAUI NEWS NOTES.

(Special to The Bulletin)

Wailuku, Maui, Nov. 18.—Some accident occurred to one of the cylinders in the engine room of the steamer Claudine when off Palaau, Molokai, at 9:20 Friday night which compelled Captain E. H. Parker to slow down. The Claudine arrived at Kahului about 8 o'clock this morning. Captain Parker stated that his engineers were at work trying to find what caused the trouble but so far they were unable to locate it.

Mr. and Mrs. L. R. Crook of Honolulu are at Wailuku today. Mrs. Crook is calling on her sister, Mrs. J. H. Raymond of this town.

BAND AT THOMAS SQUARE.

The Hawaiian band gives a public concert at 7:30 this evening at Thomas Square, as follows:

PART I.

March: "The Planters" .....Berger
Overture: "Ten Girls and No Husband" ..... Suppe
Ballad: "The Little Ingenue"..Luders
Selection: "Popular Airs" .....Adams

PART II.

Vocal: Hawaiian Songs.ar. by Berger
Mrs. N. Alapai.
Intermezzo: "Poppies" .....Moret
Waltz: "Morning Papers" .....Strauss
Finale: "HelenBlazes" .....Ripley
"The Star-Spangled Banner."

A family living in the city of Tiflis, in the Caucasus, consists of five members whose combined age is 395 years. The father is 105 years, the mother is 95, and three sons are all over 60.

PLANTED FIRST POTATO

MAN HERE WHO STARTED "SPUDS" AT GREELEY, COL.

THIRTY-FIVE YEARS AGO H. C. WATSON BEGAN INDUSTRY. 12,000 CARLOADS SHIPPED THE LAST YEAR.

H. C. Watson and wife of Greeley, Colo., are stopping at the Hawaiian hotel. They are starting on a tour of the world that will continue nearly a year. Mr. Watson was one of the first settlers at Greeley, where the world famous potatoes are raised. And furthermore he and another man, William McAllister, now general agent of the Southern Pacific at Denver, planted the first crop of potaties that was ever grown in the ground that made made that part of Colorado known the world over where "spuds" are eaten.

For many years Mr. Watson has been in the commission business at Greeley. Since planting the first potatoes he has remained in the one place, made a success of business, owns a number of farms in that vicinity and is now enjoying the benefits of his well-spent life. He is the president of the business at Greeley and during his absence, the longest vacation he ever had in his life, his son, born and brought up where the finest potatoes in the world grow, will look after the business.

Horace Greeley, in whose memory the town of Greeley was named, was the first treasurer of a colony of settlers organized in the New York Tribune office to go west and "grow up with the country." Mr. Greeley did not accompany the expedition to the fields of the great potato-to-be-country but some months later visited the little Colorado colony.

Mr. Watson was among the first arrivals and assisted in laying out and locating what was then nothing but barren lands and what later developed into the greatest potato-raising district on the face of the earth. In company with Mr. McAllister, both of whom had had some experience in agriculture, found just the soil they had been looking for for years and decided that that spot should be their future.

Within a short while they had purchased their seed and planted the first potatoes in that part of the country. Everybody knows the result. Greeley potatoes are shipped all over the globe. The initial planting of "spuds" at Greeley was accomplished a little over 35 years ago. Just to give the reader an idea of what the industry has developed into Mr. Watson states that 12,000 cars of potatoes were shipped from the town last season. And every car was a huge freight car loaded to its fullest capacity. These potatoes satisfied the appetites of kings, queens, princes and many other nobilities as well as the President of the United States and his family, on more than one occasion.

Mr. Watson and his wife arrived on the Siberia. They will leave for the Orient on the Mongolia. After spending the winter and spring of 1906 abroad visiting all the countries and places of interest, they will return to their home in Colorado by way of New York. Mr. Watson likes Honolulu. He has spent much time here investigating the taro industry.

KINAU WAS EARLY.

(Special to The Bulletin)

Wailuku, Nov. 18.—The steamer Kinau surprised many Wailuku people by arriving before midnight last night at Maalaea Bay, and before the mail and the passengers could get down there, the Kinau was on her way for Honolulu via Lahaina. The consequence was the mail was left behind and also Hon. H. P. Baldwin and Dr. Edward Armitage, who were intending passengers for Honolulu. Fortunately for them, they will take passage by the steamer Maui this afternoon and Dr. Armitage will arrive in Honolulu just in time to be present at the banquet to be given at the Young hotel Monday night by the society of physicians.

The American department in the Loan Exhibit covers all the American soil, north, south, east and west. Canada will make a fine contribution, and there is an exceptionally good Philippine display. There are some rare laces from South America, and Alaskan and other Indian baskets in abundance. When you tire of sight-seeing go down stairs and call at Mrs. Cooper's section. She has arranged an attractive program and while it will cost an extra quarter, it will be worth it.

SUCH A SWEET CHILD.

Visitor: "What a sweet child! He has his mother's eyes and nose."

And his father's hair!

BOSS TALKS ABOUT ORIENTAL LABOR IN ISLAND AND STATES

"I wish the exclusion of Chinese workmen into the United States would be called off," said a man who employs considerable Asiatic labor, yesterday. "Perhaps it would not be a good thing for the country itself or for the white laborer or the Japanese workman, but it would be great help and save money for the plantation owners and other employers of help. Personally, I do not advocate the invasion of foreign laborers into this country. No true American can favor the idea. But to a certain extent and although even now they are receiving almost little more than what to a white man would be starvation wages, the Japanese are becoming in a way more independent than ever before. This is especially true of these Islands. If these little fellows knew that they had opposition in the Chinese we could get more work out of them for less money than we are paying now."

"There have not been many labor strikes to amount to anything lately," continued the boss as he sat in his comfortable chair and looked out upon a bunch of idle Hawaiians in the street. "When these Oriental fellows do strike, however, it costs us money. We are compelled to hire natives and pay them nearly twice as much as pay the Japanese. But when we finally get them back (they invariably return to work for us, seldom gaining their point) we sometimes make them pay for the trouble they have caused by holding out ten or fifteen cents a day of their wages. A number of times we have compelled them to consent to this before putting them back to work. My men, Japanese, once quit because I did not discharge a fellow workman whom they disliked. I immediately filled their places with Hawaiians and in spite of the fact that it was during the sugar season, I was inconvenienced very little. After a few weeks of idleness one of the leaders called on me and offered $300, then $500 if I would put the gang back to work. Of course I refused the offer, but I believe I could have gotten at least $1000 out of that bunch of several hundred Japanese. Finally they went back to work and repaid the company what the other labor had cost it, each having a few cents deducted from his daily income.

"The great jobs on these islands in the eyes of the Japanese laborers are on the railroad. The company pays them $32 a month. Twenty dollars of this and more is left for the man to spend for pleasure, or rather to gamble away. Japanese working for the railroad company mostly live in tenements. Their rooms in Honolulu cost them $1 a month. Their board only amounts to $7. Usually the Jap foreman conducts the place and get a small "rake off" out of the deal. But it is never very much; his countrymen watch him close and should he endeavor to make too much they would immediately hold an indignation meeting and get a new commissary manager.

"These workmen live mostly on rice and fish. At noon in the little tin buckets everybody has seen them carrying they have a quantity of rice and a little piece of fried fish in the top. Together with a bottle of water this comprises their noonday meal. And their supper is about the same. For breakfast there is not much of a change. But they are satisfied; it is better than they were used to in Japan, where they worked harder, received much less pay and less and poorer food. Jobs on the railroad gangs are in demand. Some of the men have been there for years, so they tell me. They receive nearly twice the salary that their brothers on the plantations get and besides many of them live in the city.

"In every gang of workmen there is an agitator; not necessarily one who urges strikes, but who talks constantly to the men and coaxes them not to work too hard. This is usually a lazy fellow and ultimately he is discharged. But usually some other man not fond of hard labor takes his place and our contention with labor troubles, strike or no strike, goes merrily on.

"A good Japanese boss gets $1.75 per day. He must be a worker though, and besides talking to his men, keep them hustling all the time. He is generally a sort of a "bully" and every last one of the fellows under him is scared to death of his boss. But all these things are only part of my troubles. I could talk a year about them. The labor question is too deep for me. I am nearly bald-headed now and I'm not going to worry any more about it. Smarter men are trying to settle it and if I know anything about the matter they have got the biggest job of their lives on hand. If John Mitchell, the coal miner, should visit the Coast or these Islands I'd be satisfied that he would think his job in the East is one of the greatest snaps in the country."

PASSENGERS DEPARTED.

Per stmr Ke Au Hou, Nov. 20.—For Kilauea: Mrs. Riddell. For Anahola: K. Suekawa and wife. For Wainiha: C. V. E. Dove.

PASSENGERS ARRIVED.

Per bark R. P. Rithet, Nov. 20, from San Francisco.—S. F. Whitney, J. Willcock, W. J. Mindburn.

Your Eyes The Jury

Shakespeare says: "Lend every man thy ears." And every one wants your ears to tell you the merits of his goods. But, as you well know, nine times out of ten, the goods do not bear out the story. The loan we ask is your eyes. They are the ultimate judges. To their verdict we appeal.

GLOBE CLOTHING CO.....64 HOTEL STREET.

Do You Want To See The

Grandest Scenery In America?

Be sure your ticket is good over the

Denver and Rio Grande R.R.

The scenic line of the world.

Through Sleepers, Dining Cars on all fast trains of the Southern Pacific Co. to All Principal Points.

All your questions fully and correctly answered by return mail. Profusely illustrated travelers' book free on application to

W. E. SHOTWELL,
General Agent, 625 Market St., Palace Hotel, San Francisco.

O. R. & L. Co.

TIME TABLE

October 6, 1904.

OUTWARD.

For Waianae Waialua, Kahuku and Way Stations—*9:15 a.m., *3:20 p.m.

For Pearl City, Ewa Mill and Way Stations — †7:30 a. m., *9:15 a. m., *11:05 a. m., *2:15 p. m., 3:20 p. m., *5:15 p. m., ‡9:30 p. m., †11:15 p. m.

INWARD.

Arrive Honolulu from Kahuku, Waialua and Waianae—*8:36 a. m., 65:3' p. m.

Arrive Honolulu from Ewa Mill and Pearl City—†7:46 a. m., *8:36 a. m., *10:38 a. m., *1:40 p. m., *4:31 p. m., *5:31 p. m., *7:30 p. m

* Daily.
† Sunday Excepted.
‡ Sunday Only.

The Haleiwa Limited ,a two-hour train, leaves Honolulu every Sunday at 8:22 a. m.; returning arrives in Honolulu at 10:10 p. m. The Limited stops only at Pearl City and Waianae.

G. P. DENISON, Supt. F. C. SMITH, G. P. & T. A.

Headquarters for automobiles with a splendidly equipped fireproof garage.
VON HAMM-YOUNG COMPANY, Ltd.

DAVID DAYTON

137 MERCHANT STREET.

Lots for Sale

In KAPIOLANI PARK ADDITION, KALIHI, and other desirable localities

Also 1 JUMP-SEAT BUCKBOARD, second-hand; good as new.

DR. J. T. McDONALD,

Office REMOVED to Rooms 21-24, The Alexander Young Building. Hours: 10-12; 2-4; 7-8. Residence, The Alexander Young Hotel. Telephone Call: "Young Hotel."

Alexander Young Hotel

Absolutely fire-proof, finest cuisine, elegantly furnished and the best of service.
NOAH W. GRAY.....Manager
Honolulu, T. H.

ALLIGATOR PEAR, GOLDEN SHOWER, ROYAL PALM, and COCOS PLUMOSIS PLANTS FOR SALE AT MRS. E. M. TAYLOR, FLORIST. YOUNG BUILDING. TEL. MAIN 339

THE HAWAIIAN REALTY AND MATURITY CO., LTD.

Real Estate, Mortgage, Loans and Investment Securities.
Office: McIntyre Bldg., Honolulu, T.H. P. O. BOX 265. PHONE MAIN 141.

The Weekly Edition of the Evening Bulletin gives a complete summary of the news of the day.

Corporation Notices.

Notice to Holders of Bonds OF THE Waialua Agricultural Co., Ltd

Pursuant to a Resolution passed by the Directors of the Waialua Agricultural Company, Ltd., at a regularly called meeting held on October 24th, 1905, and acting under authority of a Resolution passed by the Shareholders of the said Waialua Agricultural Co., Ltd. at a duly called special meeting held on October 19th, 1905, the existing issue of Bonds, for One Million Dollars in all, will be refunded on March 31st, 1906.

Under authority of the said Resolutions a new issue of Bonds for One Million Five Hundred Thousand Dollars ($1,500,000.00) in all will be made. said Bonds to be dated March 31st, 1906, bearing interest at the rate of 5% per annum, payable semi annually on the last days of March and September of each year, for a term of 20 years, with the option reserved to the Waialua Agricultural Company, Ltd., of redeeming the whole or any part of said Bonds on March 31st, 1916, or on any interest-paying date thereafter; said Bonds to be secured by Deed of Trust on the property of the Company, which shall provide for the annual payment to the Trustee of 10% of the net profits of the Company, to be invested as a sinking fund for the redemption of said Bonds.

Holders of the existing issue of Bonds may exchange their holdings for an equivalent face-value of the new issue, on the basis of 98 for the latter, (difference to be paid to Bondholders either in U. S. Gold Coin or in additional Bonds at 98, or partly in Bonds and partly in U. S. Gold Coin, at Company's option), provided they execute an agreement to this effect, and deliver same, not later than January 6th, 1906, to the Hawaiian Trust Company, Limited. Blank forms of this agreement will be furnished on application, or may be had at the office of the Hawaiian Trust Company, Limited.

Honolulu, November 2, 1905.

G. P. CASTLE,
Treasurer Waialua Agr'l Co., Ltd.
3220—Jan. 6, 1906.

Legal Notices.

IN THE CIRCUIT COURT OF THE FIRST JUDICIAL CIRCUIT, TERRITORY OF HAWAII.

AT CHAMBERS. IN PROBATE.

IN THE MATTER OF THE ESTATE OF KAPUAA (k), DECEASED.

NOTICE TO CREDITORS.

Notice is hereby given that, pursuant to proper proceedings heretofore had in this behalf in the Matter of the said Estate, the undersigned, ever since September 8th, 1905, has been and is now the duly appointed, qualified and acting Administratrix of the estate of said deceased. All creditors of said deceased and of said estate are hereby notified to present their claims, duly authenticated, and with the proper vouchers, if any exist, even if the claim is secured by mortgage on real estate, to J. J. DUNNE, Attorney for the said Administratrix, at his office in the Judiciary Building, in the City of Honolulu, in the Island of Oahu, in the Territory of Hawaii, within six months from the date of this notice, said date being the date of the first publication of this notice: otherwise, such claims, if any, will be forever barred.

Dated, Honolulu, Hawaii, October 31, 1905.

ALICE KAPUAA,
Administratrix of the Estate of Kapuaa (k), Deceased.
3218—Oct. 31; Nov. 7, 14, 21, 28.

NOTICE TO CREDITORS.

The undersigned, Jas. C. Beissel Administrator of the estate of Mary K. Hutchison, late of Kalaupapa, Molokai, deceased, hereby gives notice to all persons having claims against said estate, to present the same, duly authenticated, to undersigned at his office, Catholic Mission, Honolulu, within six months from the first publication of this notice, or they shall be forever barred.

JAS. C. BEISSEL,
Administrator of the Estate of Mary K. Hutchison.
3229—Nov. 14, 21, 28; Dec. 5.

Special Sale OF FISHNETS, TWINE and BRONZE WIRE CLOTH at

A. FERNANDEZ & SON,

Nos. 44-50 King St., Katsey Block, bet. Nuuanu and Smith Sts.; Tel. ain 189.

Fine Job Printing at The Bulletin

CONDITIONS HAVE BEEN UNFAVORABLE TO CANE

The past week has been marked by high barometer and accompanying strong trade winds, rather low temperatures, and unsettled, rainy weather in nearly all sections of the group. The precipitation has been excessive in most windward localities, especially in the Puna, Hilo and Hamakua districts of Hawaii, the Koolau district of Maui, and eastern Kauai.

Conditions have been generally unfavorable for cane, the cool weather retarding growth and the excessive rainfall interfering with cultivation and other field operations. Cane in the Kau district of Hawaii has been benefited, however, by showers, although its growth has been retarded by low temperatures. Plantation ditches in central Maui are running full, permitting suspension of pumping, and the supply of water for irrigation purposes has been opportunely increased in eastern Kauai. Some damage to cane by high winds is reported in northern Kauai. Floods have been general in the Koolau district of Maui. Maturing of the winter crop of pineapples has been somewhat retarded during the week by the damp and cool weather but the scattered ripening of more advanced fruit is noted in all sections. The harvesting of winter crop rice and the picking of coffee continue. Pastures in the low levels of the Kona district of Hawaii, in leeward Maui, and in leeward Oahu need rain, but windward pastures generally are in good condition. In northern Hawaii, cold and wet nights have been bad for grazing stock. Sisal is in good condition.

REMARKS BY CORRESPONDENTS

ISLAND OF HAWAII.

Kaumana—The excessive rainfall of the week has been somewhat detrimental to the growth of crops and caused the entire suspension of field operations for one day; stripping and weeding cane.—J. E. Gamalielson.

Hilo—Very rainy all week; outside work of every kind retarded.—L. C. Lyman.

Papaikou—Weather very wet and plantation work at a standstill; crops making very little headway; stripping cane.—John T. Moir.

Pepeekeo—Rain without a stop during most of week; ground saturated, stripping cane.—Jas Webster.

Honomu—The weather has been very rainy this week; the fields are very wet, and cultivation of young cane has been impossible; stripping 1906 crop the only work done.—Wm. Pullar.

Hakalau—Weather during the past week has been so wet as to stop practically all field work except stripping; a very high surf all along the coast on 10th and 11th.—J. M. Ross.

Honohina—Excessively heavy rainfall from 12th instant, amounting to 16.00 inches to date.—John Patterson.

Papaaloa—Rain day and night during past week, accompanied by cold northeast winds; weather too cool for rapid growth of cane crops; rainfall interfering with cultivation of crops.—C. Mc Lennan.

Laupahoehoe—Raining all week, with heavy sea from northeast on 12th and 13th; very cool nights.—E. W. Barnard.

Paauhau—Continued rains from 12th to 15th; cane for 1906 crop ripening fast.—H. Glass.

Honokaa—Several days of sultry weather, followed by almost continuous rains till night of 15th.—C. H Bragg.

Niulii—First part of week warm and calm; too much rain and temperatures very low during latter part.—F. C. Pacow.

Kohala Mission—2.57 inches of rain during week; temperatures low from 13th to 16th.—Dr. B. D. Bond.

Puuhue—Weather has been rainy, with cold nights; pastures in good condition, but stock not doing so well.—S. P. Woods.

Kamuela—Fresh trade winds have driven Scotch Mist over the plains all week.—Mrs. E. W. Hay.

Honokahau—Weather during past week has been warm, with occasional showers; low lands dried up, but upland pastures in first class condition; stock looking well; coffee crop about half picked.—F. R. Greenwell.

Kealakekua—Partly cloudy weather, with showers amounting in all to .54 inch; cool nights.—Rev. S. H. Davis.

Kealakekua—Good showers during week; weather conditions favorable for the ripening and picking of the coffee crop, which is now coming in rapidly.—Robert Wallace.

Naalehu—Rain has fallen since last report to the extent of 1.28 inches; weather continues calm and fairly warm.— G. G. Kinney.

Pahala—Light showers during week, but cold days have retarded the growth of cane.—H. D. Harrison.

Olaa—Excessively heavy rains and very little sunshine during week; growth of young plant cane somewhat retarded by these conditions.—E. P. McCann.

ISLAND OF MAUI.

Kipahulu—First part of week warm and dry, but 1.05 inches of rain during latter part; the excessively wet weather makes it difficult to keep down weeds.—Andrew Gross.

Hana—First part of week clear and fine, but latter part cloudy with considerable rain from north and east.—N. Omsted.

Nahiku—Three days of heavy rain fall and ground very wet —in worse condition than at any time before in two years.—C. O. Jacobs.

Huelo—Heavy rains in the upper lands during the middle of the week; all mountain streams well supplied with water, and plantation irrigation ditches running full; floods all through the Koolau district.—W. F. Pogue.

Haiku—Weather during most of week rainy and cloudy, with light wind and moderate temperatures; harvesting of small quantities of advanced pineapples continues; ripening of main winter crop somewhat retarded by the damp and cool weather.—D. D. Baldwin.

Puunene—Good showers on the lower lands during the week, which started out tassels on the 1906 cane all over the plantation, good rains at ditch heads; all pumps shut down.—J. N. S. Williams.

Wailuku—Weather dark, cloudy and disagreeable, with variable winds, mostly northwesterly; considerable rain in mountains, but not so much makai; cane in fine condition; rice ripening; oranges ripening, but are of poor grade; Japanese garden truck plentiful, but other vegetables scarce.—Bro. Frank.

Kihei—Cloudy and somewhat cooler weather during this week; nights appreciably cooler toward latter part; still dry here, though ditches to windward keep running pretty full; planting, fertilizing, and hilling up ratoons for 1907 crop; rain much needed on this side.—James Scott.

Kaanapali—Generally cloudy weather during week, with light rain here at intervals, and heavier rain on the higher lands; pasture lands on lower levels need more rain; all growing cane looking well.—Wm. Robb.

ISLAND OF OAHU.

Ahuimanu—Very rainy weather during the week, greatly hampering outside work; total precipitation, 2.91 inches.—E. Knust.

Maunawili—Weather has been cooler during week with plenty of rain, amounting in all to 2.11 inches; picking coffee.—John Herd.

Waimanalo—Moderate temperatures with showers amounting to .78 inch during week.—A. Irvine.

Sisal—Several cloudy days during week, with .36 inch of rain during middle part; sisal looking well.—Wm Weinrich, Jr.

Waianae—The temperature has dropped considerably this week; a little rain fell on 15th, 16th and 17th, but more would be welcome.—F. Meyer.

Waiawa—The past week has been comparatively dry; pineapple plants are in fine condition; a small quantity of pines ripening.—W. R. Waters.

Kahuku—Cloudy and cold weather, with high trade winds; it has rained a little every day this week, and on the 16th a heavy shower, amounting to .63 inch, fell; while the rainfall has been beneficial to growing crops and pastures, it has not been sufficient to permit of the shutting down of all pumps.—R. T. Christophersen.

ISLAND OF KAUAI.

Makaweli—Week commenced clear, but weather during latter half was broken by showers; planting for 1907 cane crop finished.—Hawaiian Sugar Co.

Eleele—A fine rain on night of the 16th; cane doing well; clearing and hoeing.—McBryde Sugar Co.

Koloa—Stormy weather during latter part of week, with a total precipitation of 5.27 inches; cool nights.—P. McLane.

Lihue—Strong trade winds during the latter part of week, with frequent showers of rain amounting in all to 3.04 inches.—F. Weber.

Kealia—Heavy rains have increased the water supply opportunely; cane slow in tasselling.—W. Jarvis.

Kilauea—Stormy and rainy weather during entire week; cold winds night and day; some cane exposed to the winds has been blown down.—L. H. Boreiko.

A. McC. ASHLEY,
Section Director.

CANE LOADING

C. C. Kennedy says: "The cane loaders at Waiakea have done good work for the last three seasons. All of our cars are filled by the loaders, the cane being brought to the side of the railroad either by sleds or low trolley carts. We haul the cane between 500 and 600 feet, as the case may be, by mule power, and having no portable track, (speaking as the term is used on plantations where that system is carried on) we shift our track, but always see that the road is good for locomotives.

Promotion Secretary Wood is in receipt of encouraging letters from G. D. Lufkin of the Wailuku Improvement Association, and H. Vicars of the Hilo Board of Trade, in regard to Wood's suggested auxiliary promotion committees on Maui and Hawaii.

Business Notices.

NOTICE.

From this date I will not be responsible for any debts contracted in my name by my son, John E. de Mello (a minor).

JOHN DE MELLO.

Keokea, S. Kona, Hawaii, T. H., November 1, 1905. 3221-1m

FOR SALE—A BARGAIN.

House and lot formerly the residence of L. H. Dee, 815 Young street. Has six large bedrooms, double parlors and dining room, kitchen, etc., stables and all other improveemnts. Lot 75-foot front, 155 feet deep. Enquire of Miss Mary Sexton, Sanitarium, Kewalo street, or her attorney, A. F. Judd, Judd Building. 3225 1m

Legal Notices.

Commissioner's Sale of Real Estate at Paukoa, Honolulu.

IN THE CIRCUIT COURT OF THE FIRST JUDICIAL CIRCUIT, TERRITORY OF HAWAII. AT CHAMBERS; IN EQUITY.

W. W. CHAMBERLAIN, Complainant, vs. MARIA J. BUSH and JOHN E BUSH, Respondents.

Pursuant to a Decree of Foreclosure duly given and made by the Honorable W. J. Robinson, Third Judge of the Circuit Court of the First Circuit, Territory of Hawaii, at Chambers, in Equity, on the 21st day of August, A. D. 1905, in a cause entitled W. W. Chamberlain vs. Maria J. Bush and John E. Bush, Equity Division No. 1470, the undersigned, Wm. R. Sims, as Commissioner, duly appointed by said decree, will sell at public auction to the highest and best bidder, subject to confirmation of the Court,

ON SATURDAY, the 25th DAY OF NOVEMBER, A. D. 1905, AT 12 O'CLOCK NOON,

of said day at the front (mauka) entrance of the Judiciary Building in Honolulu, Island of Oahu, Territory of Hawaii, all and singular the land and premises described as follows, to-wit:

FIRST: That certain piece or parcel of land situate at Paukoa, Honolulu, Island of Oahu, Territory of Hawaii and bounded and more particularly described as follows, to wit:

Commencing at a point on the northwesterly side of Punchbowl Street about 54 feet northeasterly from northeast side of proposed extension of Kuakini Street, said point bearing by true azimuth 163° 01' and being distant 1657.5 feet from Puowaina, or Punchbowl Triangulation station, the boundary runs as follows by true azimuths:—

1. 228° 50' 38.3 feet along Punchbowl Street;
2. 149° 56' 59.0 feet;
3. 225° 50' 58.5 feet to Grant 2530 to A. Adams;
4. 142° 35' 439.0 feet along Grant 2530 to A. Adams, to northwest side of Pauoa Stream;
5. 65° 33' 102.3 feet along northwest side of Pauoa Stream;
6. 322° 5' 80.0 feet to a point on upper side of Auwai;
7. 221° 45' 50.7 feet along upper side of auwai;
8. 322° 5' 212.0 feet;
9. 55° 35' 50.0 feet;
10. 322° 5' 251.0 feet to point of commencement;

and containing an area of 0.845 of an acre.

SECOND: That certain piece or parcel of land situate at Paukoa, Honolulu, Island of Oahu, Territory of Hawaii and bounded and more particularly described as follows, to wit:

Commencing at a point on the northwest side of Fort Street, bearing 226° 21' 30" by true azimuths, and being 73 feet distant from the north corner of Fort Street and proposed Kuakini Street Extension, and also 192° 10', 90.5 feet from the north corner of concrete bridge over the Pauoa Stream, and 157° 31', 2228.5 feet from the Puowaina or Punchbowl Triangulation station the boundary runs by true azimuths as follows:

1. 226° 21' 30" 113.5 feet along the northwest side of Fort Street;
2. 157° 35' 218 feet along Grant 2349 to Napunako;
3. 70° 29' 60 feet along L. C. A. 11144B to Keaka;
4. 72° 00' 95.0 feet along L. C. A. 11144B to Keaka and McIntyre;
5. 58° 40' 12.0 feet along McIntyre;
6. 336° 50' 165.0 feet along L. C. A. 3378B to Kawailiula;
7. 328° 30' 68.7 feet;
8. 234° 25' 37.0 feet;
9. 322° 15' 44.5 feet to point of commencement;

and containing an area of 0.90 of an acre, together with all the eight cottages and buildings and improvements thereon and rights, privileges and appurtenances thereunto belonging or in anywise appertaining.

Terms of sale: 10% of price bid to be paid to said Commissioner upon fall of hammer at said sale, balance of purchase price to be paid in United States Gold Coin upon delivery of deed by said Commissioner. Deed at the expense of purchaser.

For further particulars apply to James F. Morgan, Esq., Auctioneer, Kashumanu Street, or to the undersigned at his office in said Judiciary Building.

WM. R. SIMS,
Commissioner.

Smith & Lewis, attorneys for complainant.
3218—Oct. 31, Nov. 2, 7, 9, 14, 16, 21, 23.

YOUR THANKS

Will be sincere if you order the FRUIT CAKES and MINCE PIES for

THANKSGIVING

FROM OUR STORE.

VIENNA BAKERY

FORT STREET.
3232-2w

Fine Job Printing at The Bulletin

Oceanic Steamship Company

TIME TABLE

The steamers of this line will arrive and leave this port as hereunder:

FROM SAN FRANCISCO:		FOR SAN FRANCISCO:	
SIERRA	NOV. 29	SONOMA	NOV. 28
ALAMEDA	DEC. 8	ALAMEDA	DEC. 15
SONOMA	DEC. 20	VENTURA	DEC. 1[illegible]
ALAMEDA	DEC. 29	ALAMEDA	JAN. 8
VENTURA	JAN. 1[illegible]		

In connection with the sailing of the above steamers, the agents are prepared to issue, to intending passengers, coupon through tickets, by any railroad from San Francisco to all points in the United States, and from New York by any steamship line to all European ports

FOR FURTHER PARTICULARS APPLY TO

Wm. G. Irwin & Co., Ltd.

OCEANIC S. S. CO., GENERAL AGENTS.

Pacific Mail Steamship Co. Occidental and Oriental Steamship Company.

AND TOYO KISEN KAISHA.

Steamers of the above companies will call at Honolulu and leave this port on or about the dates below mentioned:

FOR JAPAN AND CHINA.		FOR SAN FRANCISCO.	
MONGOLIA	NOV. 22	MANCHURIA	NOV. 28
*CHINA	DEC. 2	KOREA	DEC. 12
*DORIC	DEC. 16	COPTIC	DEC. 22
MANCHURIA	DEC. 23 1906	AMERICA MARU	DEC. 26 1906
KOREA	JAN. 6	SIBERIA	JAN. 5
COPTIC*	JAN. 15	MONGOLIA	JAN. 19

* Call at Manila.

For general information apply to

H. Hackfeld & Co., Ltd., Agents

AMERICAN-HAWAIIAN S. S. CO.

Direct Service between New York and Hawaiian Islands, Via Pacific Coast

From New York

S.S. "ARIZONAN" ..... to sail NOV. 25
S.S. "HAWAIIAN" ..... to sail DEC. 22

Freight received at all times at the Company's Wharf, 41st Street, South Brooklyn.

From San Francisco To Honolulu Direct.

S.S. "NEVADAN" ..... to sail NOV. 18
S.S. "NEBRASKAN" ..... to sail DEC. 1

Freight received at Company's Wharf, Greenwich Street, and each month thereafter.

From Honolulu to San Francisco.

S.S. "NEVADAN" ..... to sail NOV. 28
S.S. "NEBRASKAN" ..... to sail DEC. 15

From Seattle and Tacoma Via San Francisco.

S.S. "NEBRASKAN" ..... to sail NOV. 24
S.S. "NEVADAN" ..... to sail DEC. 13

For further information apply to

C. P. MORSE, General Freight Agent. H. Hackfeld & Co., Ltd AGENTS, HONOLULU.

Canadian-Australian Royal Mail Steamship Company.

Steamers of the above line, running in connection with the CANADIAN PACIFIC RAILWAY CO. between Vancouver, B. C., and Sydney, N. S. W., and calling at Victoria, B. C., Honolulu and Suva, Fiji, and Brisbane, are DUE AT HONOLULU on or about the dates below stated, viz.:

From Vancouver and Victoria, B. C. (For Brisbane and Sydney)		From Sydney and Brisbane. (For Victoria and Vancouver, B. C.)	
MOANA	NOV. 18	MIOWERA	DEC. 12
AORANGI	DEC. 16	MOANA	JAN. 16

Through Tickets issued from Honolulu to Canada, United States and Europe. For Freight and Passage and all general information apply to

Theo. H. Davies & Co., Ltd. General Agents.

Union Express Co., 63 Queen Street,

BRANCH HUSTACE PECK CO., LTD.

Having baggage contracts with the following Steamship Co.'s Lines:
Oceanic Steamship Co. Pacific Mail Steamship Co.
Occidental & Oriental Steamship Co.
Wilder S. S. Co. Toyo Kisen Kaisha Steamship Co.

We check your outgoing baggage at your homes, saving you the trouble and annoyance of checking on the wharf.

Incoming baggage checked on steamers of above companies and delivered with quickness and dispatch at your homes.

TELEPHONE MAIN 86.

J. F. Morgan, President; C. J. Campbell, Vice President; J. L. McLean, Secretary; A. F. Clark, Treasurer; N. E. Gedge, Auditor; Frank Hustace, Manager.

Hustace-Peck Co., Ltd. DRAYMEN, 63 QUEEN ST.

DEALERS IN

Firewood, Stove and Steam Coal.

ALSO WHITE AND BLACK SAND. TELEPHONE MAIN 86.

ICE Manufactured from pure distilled water

Delivered to any part of city by courteous drivers.

Oahu Ice and Electric Co

Kewalo. Telephone Blue 3171

BUILDING MATERIALS OF ALL KINDS.

Dealers in Lumber and Coal

ALLEN & ROBINSON, Queen St, Honolulu.

You Get SANITARY PLUMBING AND TINSMITH WORK at RIGHT PRICES when you order from

S. K. AKI & CO., 1028 SMITH STREET.

H. J. NOLTE.

SMOKE

GILLMAN HOUSE BOUQUET CIGAR

Beaver Lunch Room

Yoshikawa

The Bike Doctor. I have a big stock of wheels. Repairing our specialty. Wheels Rented. Two Stores: 163 King St. Hotel near River.

Fine Job Printing at The Bulletin Office.

A Matter of Mats

Hear the would-be Little Farmer
Walking down the muddy street
Swear and say things that sound
warmer
'Cause he can only plant his feet.

But his language cannot match for forceful verbosity the remarks of his wife when he plants his mud-laden boots on her new hall carpet. Mud is plentiful these days and door mats are most essential to the preservation of kindly domestic relations. We SELL DOOR MATS. We have Wire Mats in three sizes, also in rolls so that we can make up a mat either 18 or 22 inches wide and any length you desire. Any part of these mats wearing out can be easily replaced as we have the extras and can put in a new section of any width.

COCOA MATS we have from $1.00 each up to $7.00.

Foot-scrapers go with mats and we have a good assortment.

E. O. Hall & Son, Ltd.

MISS WEST'S
Home and
Day School
For Girls

San Francisco

A refined and exclusive home for young ladies. Number of house pupils limited.

The school is accredited to the University of California, the Leland Stanford Jr. University, and its certificate admits students to Vassar, Smith and Wellesley Colleges.

The faculty is composed of teachers specially trained for their respective branches.

Special attention is given to instrumental and vocal music.

Highest references given and required.

Write for prospectus.

MISS MARY B. WEST, 2014 Van Ness Ave. San Fancisco, Cala

Imported From Orient

Christmas Goods

Especially for the Holiday Trade

An immense assortment of the following Japanese and Chinese goods: Chinese Crockeryware, Mattings, Camphorwood Trunks, Rattan Chairs and Chinese and Japanese Ivory and Silver Ware, Canes, Dress Silks, Sandalwood Boxes, Embroidered Table Covers and Doilies, Curtains, Pillow Shams, Fans, Silk Shawls, Handkerchiefs, Shirtwaists and Grass Linen Goods in all colors.

Our prices only require a minimum profit. Mail orders promptly filled.

WING WO TAI & CO.

941 NUUANU STREET. Tel. Main 266. P. O. Box 945

Dandruff is a contagious disease caused by a microbe.

Newbro's Herpicide

The ORIGINAL remedy that "kills the Dandruff Germ."

Like the Pardon

Newbro's Herpicide can come too late. If the dandruff microbe has destroyed the hair follicles and left the scalp bald and shining all remedies are worthless. But, like the pardon, if Herpicide comes while life still remains in the follicles, the hair is freed from disease and begins its natural growth again. Don't neglect dandruff or falling hair. Wonderful results follow the use of Herpicide. It is an exquisite hair dressing. Stops itching of the scalp instantly.

GOING! GOING!! GONE!!!

Herpicide Will Save It. Herpicide Will Save It. Too Late for Herpicide.

rug Stores, $1.00. Send 10c stamps to HERPICIDE CO., Dept. H, Detroit, Mich., for a sample

D HOLLISTER DRUG CO., SPECIAL AGENTS.

Applications at Prominent Barber Shops.

The Majestic Hotel

Rooms are Electric lighted; single or double; tastily furnished; well ventilated; rented by day, week or month.

THE DINING ROOM

Fare and service is unequaled by any other similar price hotel in Islands.

Chicken Dinners Two Times a Week.

Board by month, $22; Meal Tickets for 21 Meals, $5.00. Single meals, excepting dinner, 25 cents. Dinner, 35 cents.

SACHS BLOCK

CORNER FORT AND BERETATNIA STREETS.

J. LANDO

TRUNKS HATS AND CAPS — CLOTHING SHIRTS AND UNDERWEAR — PAJAMAS AND NIGHT SHIRTS SUIT CASES

102 FORT ST., I. O. O. F. Bldg. & 151 HOTEL ST., opposite YOUNG Hotel.

Aloha Company

BUILDING and PAINTING CONTRACTORS. House furniture of all kinds repaired and varnished. Yard and lawn work a specialty. Tools furnished. Cooks, Yardboys and Day Laborers supplied on short notice.

Office, GREEN HOUSE, S. King nr. Waikiki road. Tel. White 2401.

W. G LET,

SANITARY PLUMBING AND TIN SMITH WORK.

WAIKIKI SIDE SMITH ST. Bet. HOTEL and PAUAHI.

Good Workmanship. Work Completed When Promised.

F. D. WICKE,

CONTRACTOR AND BUILDER.

Office and Store Fitting, Cabinet Making and Polishing; Calabash Turning; Repairing and General Jobbing

1032 ALAKEA ST., rear Y. M. C. A.

It's Delicious!

If you have never tried

GORDON GIN

do so at once. It is superior to any gin in the market and finds favor wherever sold.

For sale at all leading hotels and bars.

Thos. F. McTighe & Co.,

SOLE AGENTS.

101 TO 105 N. KING STREET.

TELEPHONE MAIN 140.

NEW - TO-DAY

MORTGAGEE'S NOTICE OF INTENTION TO FORECLOSE AND OF SALE.

Notice is hereby given that pursuant to the power of sale contained in that certain mortgage made by T. S. Kalama and wife, of Honolulu, Island of Oahu, Territory of Hawaii, to Andrew Dempster of Lihue, Kauai, dated the 23rd day of September, A. D. 1901, and recorded in the Hawaiian Registry of Conveyances in Liber 227, pages 118-120 the said Andrew Dempster, Mortgagee, intends to foreclose the said mortgage for condition broken, to wit: the non-payment of principal and interest when due;

Notice is also hereby given that after the expiration of three weeks from the date of this notice, the property conveyed by said morigage will be sold at public auction at the auction rooms of James F. Morgan, Kaahumanu Street, in said Honolulu, on Monday, the 18th day of December, A. D. 1905, at 12 o'clock noon of said day.

The property covered by the said mortgage and intended to be sold consists of all that certain parcel of land situate at Puunui, Honolulu, Island of Oahu, Territory of Hawaii, being Lot Number Three (3) as shown and designated on the Map of Lots of the Grote Tract, and particularly described by metes and bounds as follows:

Beginning at a point on the East side of Road "C" on the Northwest corner of this lot, N. 38° 00' W. 123 feet from the Northeast corner of Liliha Street and Road "C" and running

1. S. 38° 00' E. 55 feet along Road "C"; thence
2. N. 52° 00' E. 100 feet along Lot 4; thence
3. N. 38° 00' W. 55 feet along Lot 6; thence
4. S. 52° 00' W. 100 feet along Lot 2 to the initial point, containing an area of 5500 square feet, together with all of the rights, easements, privileges and appurtenances thereunto belonging; and being the same premises conveyed to said Mortgagor by deed of W. Grote dated September 20, 1891.

Terms of Sale: Cash in U. S. Gold Coin; deeds at the expense of the purchaser.

For further particulars apply to C. F. Peterson, attorney for said Mortgagee, Kaahumanu Street, or to said James F. Morgan.

Dated Honolulu, November 20, 1905.

ANDREW DEMPSTER,
Mortgagee.

3236—Nov. 21, 28; Dec. 5, 12.

MORTGAGEE'S NOTICE OF INTENTION TO FORECLOSE AND OF SALE.

Notice is hereby given that pursuant to the power of sale contained in that certain mortgage made by Eliza J. Wilkinson and husband, of Honolulu, Island of Oahu, Territory of Hawaii, to W. E. Skinner, of said Honolulu, dated May 4, A. D. 1904, and recorded in the Hawaiian Registry of Conveyances in Liber 259, pages 190-2, which mortgage was duly assigned to D. L. Peterson, by instrument dated August 2, A. D. 1904, the said D. L. Peterson, Assignee, intends to foreclose the said mortgae for condition broken, to wit: the non-payment of principal and interest when due;

Notice is also hereby given that after the expiration of three weeks from the date of this notice, the property conveyed by said mortgage will be sold at public auction at the auction rooms of James F. Morgan, Kaahumanu Street, in said Honolulu, on Monday, the 18th day of December, A. D. 1905, at 12 o'clock noon of said day.

The property covered by the said mortgage and intended to be sold consists of all of those pieces or parcels of land situate at Pearl City, Ewa, Oahu, being all of Lots 2 and 3, in Block 3, of Pearl City Tract, as plotted and shown on a map of same recorded in the Hawaiian Registry of Conveyances in Liber 121, pages 207-8; together with all of the rights, easements, privileges and appurtenances thereunto belonging; the above premises being subject, however, to balance due on mortgage recorded in said Registry in Liber 237, page 392.

Terms of sale: Cash in U. S. Gold Coin; deeds at the expense of purchaser.

For further particulars apply to C. F. Peterson, attorney for assignee of mortgagee, Kaahumanu Street, or to said James F. Morgan.

Dated Honolulu, November 20, 1905.

D. L. PETERSON,
Assignee of Mortgagee.

3236—Nov. 21, 28; Dec. 5, 12.

SHIPPING INTELLIGENCE

TIDES.

November	High Tide Large	Height Tide	High Tide Small	Low Tide Large	Low Tide Small	Sun Rises	Sun Sets	Moon Rises and Sets
	a. m.	ft.	p. m.	p. m.	a. m.			
20	9 55	1.3	11 34	5 01	3 09	6 14	5 17	Rises 6 09
21	11 09	1.2	—	5 45	5 11	6 15	5 17	7 13
22	0 04	1.2	12 15	6 26	6 32	6 15	5 17	8 19
23	1 11	1.4	1 10	7 09	7 51	6 16	5 17	9 01
24	1 56	1.7	1 55	7 49	8 32	6 17	5 17	9 44
25	2 40	1.9	2 40	8 28	9 15	6 17	5 17	10 09
26	3 24	2.0	3 30	9 03	10 19	6 18	5 17	10 34
27	4 06	2.0	4 15	9 40	11 10	6 19	5 17	Sets

New moon Nov. 26th at 6:16 a. m.

ARRIVED.

Tuesday, November 21.

Stmr. Nihau, W. Thompson, from Kauai ports, 6:45 a. m.

DEPARTED.

Tuesday, Nov. 21.

Stmr. Ke Au Hou, Tullett, for Kauai ports, 5 p. m.

O. & O. S. S. Doric, H. Smith, for San Francisco, 7 p. m.

Stmr. J. A. Cummins, Searle, for Koolau ports, 7 a. m.

Stmr. Kinau, Freeman, for Hilo and way ports, noon.

Schr. Lady, for Koolau ports, 2 p. m.

SAIL TODAY.

Stmr. W. G. Hall, S. Thompson, for Kauai ports, 5 p. m.

Stmr. Likelike, Naopala, for Maui county ports, 5 p. m.

DUE TODAY.

U. S. N. S. S. Supply, from Guam.

DUE TOMORROW.

Stmr. Mikahala, Gregory, from Kauai ports, a. m.

PASSENGERS DEPARTED.

Per stmr. Kinau for Hilo and way ports, Nov. 21, at noon.—Mrs. C. Walters, Miss Dora Walters, W. S. Kobayashawa, Mrs. Geo. Olding, John Kanoiwahine, Jas. A. Thompson, C. H. Brown, Dr. B. D. Bond, C. C. Eakin, W. A. Wall, Geo. H. Brown, J. W. Mason, Theo. Wolff, L. W. Lovsted, Carl Smith.

WEATHER REPORT

U. S. Weather Bureau,
Local Office,
Nov. 21.

Temperatures—6 a. m., 73; 8 a. m., 77; 10 a. m., 78; noon, 79; morning minimum, 71.

Barometer, 8 a. m., 29.99; absolute humidity, 8 a. m., 6.774 grains per cubic foot; relative humidity, 8 a. m., 68 per cent; dew point, 8 a. m., 66.

Wind—6 a. m., velocity 5, direction E.; 8 a. m., velocity 4, direction E.; 10 a. m., velocity 10, direction E.; noon, velocity 13, direction S. E.

Rainfall during 24 hours ended 8 a. m., .10 of an inch.

Total wind movement during 24 hours ended at noon, 133 miles.

ALE. McC. ASHLEY,
Section Director, U. S. Weather Bureau.

NEW - TO-DAY

MEETING NOTICE.

E. O. HALL & SON, LIMITED.

The Annual Meeting of Stockholders of E. O. Hall & Son, Ltd., will be held at the office of the Company on Wednesday, November 29th at 10 o'clock a. m.

E. H. PARIS,
Sec'y E. O. Hall & Son, Ltd.
3236-1w

IN THE CIRCUIT COURT OF THE First Circuit, Territory of Hawaii. At Chambers; in Probate. In the Matter of the Estate of Albert K. Kunuiakea, deceased. Order of Notice of Hearing Petition for Allowance of Final Accounts, Distribution and Discharge. On reading and filing the petition and accounts of Bruce Cartwright, administrator of the estate of Albert K. Kunuiakea, wherein he asks to be allowed $2823.87 and charges himself with $2921.78, and asks that the same may be examined and approved, and that a final order may be made of distribution of the property remaining in his hands to the persons thereto entitled, and discharging him and his sureties from all further responsibility as such administrator, it is ordered that Wednesday, the 27th day of December, A. D. 1905, at 9 o'clock a. m., before the judge of said court at the court room of the said court at Honolulu, Island of Oahu, be and the same hereby is appointed as the time and place for hearing said petition and accounts, and that all persons interested may then and there appear and show cause, if any they have, why the same should not be granted, and may present evidence as to who are entitled to the said property. And that notice of this order, in the English language, be published in the Evening Bulletin newspaper printed and published in Honolulu, once a week for three successive weeks, the last publication to be not less than two weeks previous to the time therein appointed for said hearing.

Dated at Honolulu, this 21st day of November, 1905.

J. T. DE BOLT,
First Judge First Circuit Court.
3236—Nov. 21, 28; Dec. 5, 12.

Whitney & Marsh

Great Sale

OF

JAPANESE SILKS

25c. a yard A bargain

On Thursday morning at 8 o'clock

White, pink, blue, orange, lavender, red, champagne, brown, navy and black

Fresh Clean Goods

Just Received our line of

NEW SKIRTS
NEW RIBBONS
NEW BAGS and PURSES

ORPHEUM THEATRE

J. C. COHEN.....Manager

The Eminent Young Actor,

RICHARD BUHLER

Supported by the

National Stock Company

Presenting a Repertoire of High Class Plays.

Tonight

TONIGHT and TOMORROW EVENING

"Under two Flags"

THURSDAY, FRIDAY and SATURDAY.

"Count of Monte Cristo"

MATINEE SATURDAY.

POPULAR PRICES: 25c, 50c, 75c.

NANCE O'NEIL

NOON MATINEE AT

Hawaiian Opera House

Tuesday November 28.

IN THE GREAT EUROPEAN SUCCESS

The Fires of St. John

Reserved seats at Wall, Nichols Co. Orchestra and dress circle, $1.50; balcony, first row, $1,00; balance, 75c; gallery, 50c.

FRENCH AND ENGLISH TWEEDS

FOR MEN'S SUITS.

REASONABLE PRICES

C. FARIA

HOTEL opp. BISHOP STREET.

3222-tf

BUY YOUR

Fresh Cut Flowers

FLORAL PIECES and CURIOS AT THE

Woman's Exchange

HOTEL STREET.

A HAVEN OF REST

For the poor weary deferred dividend policy holder.

920 FORT STREET

CLINTON J. HUTCHINS
General Agent
FOR THE GREAT
ANNUAL DIVIDEND LIFE
INSURANCE COMPANY,
THE
PACIFIC
MUTUAL

NEW HOT SODAS

BEEF TEA,
CHICKEN BROTH,
TOMATO NECTAR,
CHOCOLATE,
MALTED MILK, ETC., ETC.

The above are a few of the latest drinks added to our already long list of fountain drinks.

Chambers Drug Co.,

LIMITED.

COR. FORT AND KING STREETS.

A CHOICE SELECTION OF

Holiday Souvenirs

SUITABLE FOR MAILING, AT

HILL'S CURIO STORE

1064 FORT ST.

TELEPHONE MAIN 147.

Honolulu Clothes Cleaning Co

J. F. COLBURN III, Manager.

Clothes Cleaned and Pressed. All clothes not called for in 60 days will be sold.

MORGAN

847-857 Kaahumanu Street.

P. O. BOX 594. TEL. MAIN 78.

Auction Sale

WEDNESDAY, NOV. 22, 1905,
AT 10 O'CLOCK A. M.,

At my salesroom, 847 Kaahumanu street, I will sell

New Furniture

Consisting of Oak and Mahogany Sideboard, Combination Bookcase and Writing Desk, Curly Birch Chiffoniers, Folding Bed, Iron and Brass Beds, Oak Washstands, Rockers, Chairs, Chess Table, 14 Oak Center Tables, Revolving Office Chairs, 1 Diebold Steel Safe, Stores, Piano Lamp and Stool, Oak Case, Refrigerator, Long Office Desk, Counters, Marble-top Bureau, Sewing Machines.

ALSO

18 pieces PALMA MILLS COTTON,
9 pieces CHIFFON FINISH FLEECE COTTON.

JAS. F. MORGAN,
Auctioneer.

AT 11 A.M. DAILY

the finest train going east.

OVERLAND LIMITED

leaves San Francisco

Chicago In 3 Days

Call on agent at Irwin & Co. office and secure information about rates.

Information Bureau,

613 MARKET ST., SAN FRANCISCO, CALIFORNIA, U. S. A.

SOUTHERN PACIFIC

Electric Flash Lights

ALL SIZES.

GUY OWENS Co.

Phone Main 315. Union St. nr. Hotel.

The PACIFIC HOTEL

UNION STREET.

Serves the best 25-cent meal in the city. Try it. Tickets for 21 meals, $4.50.

CLEANING and DYEING

We are now making a specialty of the above work.

Sanitary Steam Laundry,
Phone Main 73

If you desire your food properly seasoned see

CHEF WYMAN

FAVORITE GROTTO

Corner HOTEL and BETHEL STS.