

THE DAILY BULLETIN

PUBLISHED BY J. W. ROBERTSON & Co.

No. 112.

HONOLULU, H. I., SATURDAY, JUNE 10, 1882.

Subscription 50 Cents per Month.

THE DAILY BULLETIN

Is published every morning, and circulated throughout the town, and forwarded to the other islands by every opportunity.

Subscription, - 50 cents per month.
H. L. SHIELDON, - - - Editor.
All business communications to be addressed, J. W. ROBERTSON & Co.

A Curious Legend.

This curious Hessian legend is recorded by the Brothers Grimm: A man kills his brother while they are out hunting, and buries the corpse under the arch of a bridge. Years pass. One day a shepherd, crossing the bridge with his flock, sees below a little white bone, shining like ivory. He goes down, picks it up, and carves it into a mouth-piece for his bagpipes. When he began to play, the mouth-piece, to his horror, began to sing of its own accord.

"Oh, my dear shepherd! you are playing on one of my bones; my brother assassinated me and buried me under the bridge."

The shepherd, terrified, took his bagpipes to the king, who put the mouth-piece to his lips, when straightway the refrain began,—

"Oh, my dear king! you are playing on one of my bones; my brother assassinated me and buried me under the bridge."

The king ordered all his subjects to try in turn the bagpipes. From mouth to mouth the instrument passed to that of the fratricide, and then it sang,—

"Oh my dear brother! you are playing on one of my bones; it was you who assassinated me!"

And the king ordered the murderer to be executed.

Shirts and Hosiery,

Fancy and Blue Flanne' Shirts, White Shirts in great variety, Imported expressly for this market. 78 1w A. S. Cleghorn & Co.

THE OLD CORNER

Established, 1858.

HART BROS., : : Proprietors.

MEALS

Served up in first-class style at all hours

Open from 2 a. m. to 10 p. m.

Always on hand

Cigars, Tobacco, Pipes

&c., &c. Also,

Iced Drinks!

75

Pencil Holders.

Something New, 15 cents each, for sale by J. W. Robertson & Co.

FOR SALE, a No. 2

Warehouse Feed Mill

Grinds from 1 to 2 tons per day.

Also, pulleys, belts, etc., all in good order; can be run by steam or horse power, just the article for a plantation.

ALSO,

HAY, OATS, CORN,

Wheat, Bran, Barley, Whole and Ground, Mixed Feed, etc.

AS CHEAP AS THE CHEAPEST

59 1m LAINE & Co., 34 Fort st.

RUBBER STAMPS!

The undersigned are the

ONLY AGENTS

For these Islands for the Celebrated Rubber Stamps.

J. W. ROBERTSON & Co.

HARD SOAP,

Toilet Soaps, Blue Mottled Soap, just received. Our toilet soaps are beautiful and cheap, families would do well to examine.

96 A. S. CLEGHORN & Co.

B. F. EHLERS & Co.,

DRY GOODS IMPORTERS,

All the Latest Novelties in Fancy Goods Received by every steamer.

71

Hats, Hats, Hats,

PLUSH! PLUSH! PLUSH! PLUMES! PLUMES! PLUMES!

Satins! Satins! Satins!

TRIMMINGS! TRIMMINGS! TRIMMINGS!

FLOWERS! FLOWERS! FLOWERS!

JUST RECEIVED

AT THE

HONOLULU CLOTHING EMPORIUM,

of A. M. Mellis,

No. 104 FORT STREET.

(94)

HONOLULU.

New York Life Insurance Co.

Assets, \$47,000,000. Surplus, \$10,000,000.

Purely Mutual.

This Company issues every desirable form of policy. The tontine policy issued by this Company yields better returns than those offered by any other company. For particulars apply to

71

C. O. BERGER, Special Agent Haw'n Islands.

FIREMAN'S FUND INSURANCE COMPANY

of San Francisco. Fire and Marine. Cash capital Gold, \$500,000. Dwelling risks a specialty. Detached dwellings and contents insured for a period of 3 years, for two premiums in advance. By writing small lines on carefully selected risks, well distributed, offers indemnity second to none. Losses promptly adjusted. BISHOP & Co., Agents, for the Hawaiian Islands.

10

Robert Lewers.

C. M. Cooke.

LEWERS & COOKE,

(successors to Lewers & Dickson), Importers and Dealers in Lumber and all kinds of Building Materials, Fort street, Honolulu.

1

WILDER & Co., Dealers in

Lumber, Paints, Oils, Nails, Salt and Building Materials of every kind, cor. Fort and Queen sts., Honolulu.

1

ALLEN & ROBINSON,

Dealers in lumber and all kinds of building materials, paints, oils, nails, etc., etc.

71

HOLLISTER & Co., Wholesale

and Retail Druggists, and Importers of Fine Tobaccos and Cigars, and Manufacturers of Soda Water, Ginger Ale, &c., &c.

13

BROWN & PHILLIPS, Practical

Plumbers, Gas Fitters and Copper-smiths, No. 18 Nuuanu st., Honolulu. House and Ship Job Work promptly executed.

17

CHR. GERTZ, No. 80 Fort st.

importer and dealer in Gent's, Ladies' and Children's boots, shoes and slippers.

63

BROWN & CO., Importers and

Dealers in Ales, Wines and Spirits, No. 9 Merchant st., Honolulu.

12

ALL PERSONS SEEKING

Employment, and all parties either in Honolulu or at any of the Islands in the Group in want of Employees will please make their wants known to the undersigned, who will do all in their power to fill their orders.

1

P. C. Jones, jr., J. B. Atherton, B. F. Dillingham, Employment Committee Y. M. C. A.

CONFECTIONERY,

P. McLeary, No. 71 Fort st., above Hotel street, keeps always on hand an assortment of the best French and California manufactured confectionery, which he offers for sale to the trade or at retail, at reduced prices; also the best brands of choice cigars to be had in the market. The best ice cream, soda water and cordials—Call and try them.

1

Drink Fisher's

CHAMPAGNE CIDER!

So favorably known throughout the Hawaiian Islands. Sold by all respectable dealers.

71

No. 13 Liliha st., Honolulu

"The Planters' Monthly,"

Price 15 cents a copy.

Subscription price - \$1.50 a year.

Send orders to

J. W. ROBERTSON & Co.

Commission Merchants.

Class Spreckels. Wm. G. Irwin.

W. G. IRWIN & COMPANY,

Sugar Factors and Commission Agents, Honolulu.

1

G. W. MACFARLANE & CO.,

Importers and Commission Merchants. Robinson's Fire-Proof Building, Queen street, Honolulu.

1

H. HACKFELD & COMPANY,

General Commission Agents, Queen street, Honolulu.

1

A. S. CLEGHORN & Co., Importers

and Commission Merchants, Dealers in General Merchandise, Queen and Kaahumani sts., Honolulu.

78

H. A. P. Carter. P. C. Jones, jr.

C. BREWER & CO.,

Shipping and Commission Merchants Queen street, Honolulu.

1

THEO. H. DAVIES & Co., im-

porters and commission merchants; and agents for Lloyd's and the Liverpool Underwriters, British and Foreign Insurance Co., and Northern Assurance Co.

71

ED. HOFFSCHLAGER & CO.,

Importers and Commission Merchants, Honolulu, Oahu.

1

H. B. WILLIAMS, A. C. S. E. Brough, W. H. Diamond

WILLIAMS, DIMOND & Co., Shipping and Commission Merchants, Union Block, corner Pine and Market streets, San Francisco, Cal.

71

AGENTS FOR

Pacific Mail Steamship Company, Pacific Steam Navigation Company, Cunard Royal Mail Steamship Company Cal. line of Packets from New York, Hawaiian line of Packets, China Traders Insurance Co. (limited), Marine Insurance Co. of London.

71

JOHN T. WATERHOUSE,

Importer and Dealer in General Merchandise, Queen st., Honolulu.

1

M. S. GRINBAUM & CO.,

Importers of General Merchandise and Commission Merchants, Honolulu.

1

M. S. GRINBAUM & CO.,

Commission Merchants, 214 California street, San Francisco, Cal.

1

F. T. LENEHAN & CO.,

Importers and Commission Merchants, Nuuanu st., Honolulu.

1

S. N. Castle. J. B. Atherton.

CASTLE & COOKE,

Shipping and Commission Merchants, Importers and Dealers in General Merchandise, No. 80 King street, Honolulu.

1

WING WO CHAN & Co.,

22 Nuuanu street, Importers and Dealers in Chinese Goods and Groceries.

81

JAMES HANLON will attend to

lame or sick horses. Leave orders at J. W. Robertson & Co's.

74 1w

JOHN A. HASSINGER,

Agent to take Acknowledgments to Contracts for Labor. Interior Office, Honolulu.

16

J. E. WISEMAN, 27 Merchant st.

Real Estate Broker, Employment Agent and General Office Business.

Telephone, No. 172.

16

CHARLES T. GULICK,

NOTARY PUBLIC,

Agent to take Acknowledgments to Labor Contracts.

AND GENERAL BUSINESS AGENT.

Office, in Makee's Block, corner Queen and Kaahumani streets, Honolulu.

21

Legal Cap.

A new lot just received by J. W. ROBERTSON & Co

PEOPLE'S LINE OF OMNIBUSES.

JAMES DODD, - - - Proprietor.

NUUANU VALLEY ROUTE:

Up trips: Leave W. G. Irwin & Co's. A.M.—6:15, 7:00, 8:00, 10:30. P.M.—12:05, 2:00, 4:00, 5:10, 6:30, 9:00

Down trips: Leave Res. of J. B. Paty. A.M.—6:30, 7:30, 8:30, 11:00. P.M.—12:45, 2:30, 4:40, 5:40, 7:00, 9:20

SUNDAY TIME TABLE.

Up trips: Leave W. G. Irwin & Co's. A.M.—9:00, 10:00. P.M.—12:10, 2:00, 4:00, 6:30, 8:15.

Down trips: Leave Res. of J. B. Paty. A.M.—9:30, 10:30. P.M.—12:45, 2:30, 4:30, 7:10, 9:10.

BERETANIA & PUNAHOU ST. ROUTE

Up trips: Leave W. G. Irwin & Co's. A.M.—6:00, 6:50, 7:45, 10:00. P.M.—12:05, 2:00, 4:00, 5:10, 6:45, 10:00

Down trips: Leave Punahou street, A.M.—6:30, 7:25, 8:40, 11:10. P.M.—12:45, 3:10, 4:30, 6:10, 7:10, 10:20

SUNDAY TIME TABLE.

Leave the Stables, cor. Fort and Hotel sts., for Punahou Street, Long Branch Baths, fare 50 cts., baths included:

A.M.—6:30 to Waikiki; 9:00, 10:00, and 12:15. P.M.—2:00, 4:00 to Waikiki; 6:45 and 8:45.

Down trips: Leave Punahou street, A.M.—8:00, 9:30, 10:30. P.M.—12:40, 3:10, 5:30, 7:10, 9:00.

WAIKIKI ROUTE:

Out trips: Leave W. G. Irwin & Co's. A.M.—7:45, 10:00. P.M.—2:00, 5:10.

Down trips: Leave Waikiki. A.M.—8:20, 10:50. P.M.—2:50, 5:50.

Sunday trips: Leave stables.

A.M.—6:30. P.M.—2:00, 4:00.

Leave Waikiki: A.M.—7:40. P.M.—2:50, 5:10.

The Long Branch Baths will be the terminus.

Professionals.

W. R. CASTLE,

Attorney at Law and Notary Public. Merchant street, next to the Post Office.

1

S. B. DOLE, Lawyer and Notary Pub-

lic, No. 15 Kaahumanu st.

11

J. M. DAVIDSON, Attorney at Law

24 Merchant street.

16

RICHARD F. BICKERTON,

Attorney and Counsellor at Law. Money to lend on Mortgages of Freeholds. Office, No. 34 Merchant st. 1

CECIL BROWN, ATTORNEY

and Counsellor at Law, Notary Public, and Agent for taking Acknowledgments of Instruments for the Island of Oahu. No. 8 Kaahumanu street, Honolulu.

1

FRANCIS M. HATCH, Attorney

at Law, 15 Kaahumanu st.

23

WILLIAM O. SMITH, Attor-

ney at Law, No. 36 Merchant street.

73 1m

M. HAGAN, M. D.,

Physician & Surgeon,

Residence and Office, 194 Nuuanu st. Office hours from 10 to 12 A.M.; and 3 to 5 P.M.

101

DR. G. TROUSSEAU begs to notify

his friends that he has resumed practice in Honolulu. Residence and consulting rooms, No. 73 Punchbowl st., opposite the main gate of the Queen's Hospital. Consulting hours from 9 a.m. to 12. Telephone No. 193.

56 1m

DR. EMERSON, residence and con-

sultation rooms at No. 2 Kukui st., corner of Fort.

Telephone No. 149.

59 2m

DR. CHARLES T. RODGERS,

Office, Odd Fellow's Building, Fort street. Residence, Hawaiian Hotel.

1

A. FULLER, Surveyor for Bureau

Veritas.

71

W. RAY TAYLOR, Teacher of Piano-

forte and Organ. Tuning in all its branches.

40 6m

W. E. ROWELL, Consulting and

Constructing Engineer; office 39 Merchant street.

86 2m

FORESTRY.

The Legislative Assembly of 1876 passed an Act "For the Protection and Preservation of Woods and Forests." The preamble was in these words: "Whereas, it is an established fact that the destruction of forests in any country tends to diminish the supply of water, &c. The Act authorizes the Minister of the Interior to set apart and cause to be protected from damage such government forest lands as may be suited for the protection of water sources; to employ a superintendent of woods and forests; to lease crown lands that may be wooded; &c., &c. Nothing whatever has been accomplished, or even attempted to be done under this law, which has been one of the laws of the land six years. Section VI. reads—"The sum of —dollars is hereby appropriated for the purpose of carrying out the provisions of this Act;" but the blank was never filled up with any sum. Now the query: Have we been so absorbed, during the past six years, in the growing of sugar, that we have lost sight of the "established fact that the destruction of forests in any country tends to diminish the supply of water"?

Early in last month, at Cincinnati, Ohio, there was organized (the first in the United States) a "National Congress of Forestry," at which 2,500 persons were present from all parts of the Union and from foreign countries. Dr. Loring of Massachusetts, who delivered the address, concluded by urging on the Congress "the most careful consideration of the topics before it: The use of forests; the influences, injurious and beneficial, of forests; the educational means by which we may become acquainted with forestry work. To what extent can the land-owner enter profitably upon the business of tree-planting and forest culture? What legislation can the States best adopt for the increase and preservation of their forests? How shall the General Government provide for the planting of forests on its public lands? What is the precise extent of forest waste? What is the comparative value of various timber trees? How shall we secure wind-breaks on the prairies? By what chemical process can we preserve our timber used in building and fencing? What forest trees are best adapted to various localities? These are questions which should be answered as definitely as possible. They are questions which the American people are anxious to have answered, and before which all discussion of foreign legislation, all consideration of the value of wood products, all statistics of trade, all study of land tenure, sink into insignificance."

The brigantine Consuelo, Capt. Howard, arrived Thursday 12½ days from San Francisco. Following is the report of the passage furnished by Capt. Howard: May 26th, took my departure from San Francisco with a strong breeze from N.N.W. and continued the same until the 28th; from thence until the 5th June, very light winds from N.N.E., N.E. and East, blue sky, cloudy, accompanied with a moderate northerly swell, from thence to port fine trades from E.N.E. to East, weather fine during the entire passage. June 7th sighted east end of Molokai, bearing S.W. ½ S. magnetic, 34 miles; at 11 P.M. tacked ship off Honolulu light house.

Big Hazard and schooner Anna arrived on the morning of the 26th.

LEGISLATIVE.

Friday, June 9.—Petitions read and referred:
From Makawao, (the inevitable) that the Tax Assessor and the property owner together affix values.
From Honolulu, that the roads at Waikiki be repaired.

From Honolulu, that \$400,000 be appropriated for a railroad on Oahu.
Mr. Kapena, from the Commissioners on Codification, submitted their report, which was laid on the table.

Mr. Keau, offered a Resolution appropriating \$3000 for the extension of Queen Street to a point opposite the bridge on King Street.

Also one appropriating \$200,000 for dredging and improving the harbor of Honolulu. Both these resolutions were tabled, to be considered with the Appropriation Bill.

The same gentleman gave notice of intention of introducing a bill to amend Section 25 of the education of Act of 1864, relating to pay of school teachers.

Mr. Lilikalani, gave notice of a bill to provide a permanent settlement on Gov. Dominis.

Mr. Kauhane, a Resolution to appropriate \$500 to repair the wharf at Kaalualu, Kau.

Mr. Lilikalani, offered a Resolution that carriages be provided for members to visit the Hospital grounds at Kakaako, the Marine Railway, and the Queen's Hospital. Rejected, indignantly.

Resolution by Mr. Keau, for the extension of Fort Street to Pauoa valley, \$2000.

Mr. Nahunu, gave notice of a bill to regulate the sending of Hawaiian youths abroad to be educated.

The Assembly then took up the order of the day—the Appropriation Bill.

The items—King's Guard, \$38,901.50; Volunteers, \$10,000; Drill shed, \$5000; Band, flags and salute, \$33,365; arms and accoutrements, \$20,000; were passed, when the House took a recess.

The afternoon was occupied in considering the different items of the bill, which were passed with but trifling debate, down to salaries of employees in the Interior Department, when the House adjourned to this morning.

Interest.

The S. F. Bulletin of May 10th, has the following which is significant, to say the least:

The Directors of the Hibernia Bank, at their meeting last Friday, reduced the rate of interest to 6 per cent. per annum, the bank paying the mortgage tax, which amounts, one year with another, to over 2 per cent. This year it will probably amount to 2½ per cent., so that real estate borrowers will really only be paying 3¾ per cent. per year for money. This is a lower rate than now prevails in either Europe or at the East.

This reduction by the leading bank here is a most important one. If this reduction is followed by other banks and is maintained, it will have a very decided effect in advancing real estate prices, for even progressive real estate is still expected to pay 6 per cent., though it can now hardly be expected to do so much longer. The fact, too, is that money owners have for some time been forced to buy property, not from choice always, by any means, but from necessity—simply because there was nothing else to put their money in. United States bonds, at present prices, are out of the question, and so too are good real estate mortgages, except at a rate of interest that is far below what the very choicest of real estate yields.

This reduction of interest on real estate loans will tend to bring rates down on loans of all kinds, both here and all over the coast, and thus tend very much to encourage the growth of manufacturing and other enterprises that need the use of cheap money ere solid progress can be either expected or assured.

JAMES H. HANLON
General Blacksmith

—AND—
Farrier.

Is now permanently located at the shop on King street, lately occupied by Mr. G. West. 112

Steam in the Pacific.

There will be a steam line with the Hawaiian Islands soon, and one that will probably pay from the start. It will be operated by the Oceanic Company. The gentlemen interested in this enterprise are large owners of sugar plantations at the Islands, and able to control much freight.

They have already chartered the British steamer Suez, now on the way to this coast from Hongkong, and it is probable that the new line will be formally opened next month. The Company will perfect its plans as rapidly as possible, and will not rest until the route is covered with first-class steamers of their own. The idea is to make the route a pleasant one for excursionists from this coast and from the East, as well as to give improved freight facilities. The project of a line between San Francisco and the Society Islands, broached some time ago, has not been abandoned, as many have supposed. The promoters still feel confident that it is only a question of time when a steamer will be secured for that service, the trip to be made in twenty days. Such a movement would be of benefit to that group of islands.—S. F. Bulletin, May 17.

KAMEHAMEHA DAY, June 11th, occurring on Sunday, will be celebrated by authority on Monday. But there will be three races to-day at Kapiolani Park, commencing at 2 o'clock, sharp. Programmes can be had at the store of J. W. Robertson & Co. Mr. Dodd's Omnibusses will run every half hour to the Park Entrance. The races for to-day are—Kapiolani Plate, \$100; King's Plate, \$125; and Queen Emma Plate, \$100; for which there are respectively, three, two and four entrances.

The advantage of advertising in the BULLETIN was illustrated yesterday. A notice of choice fowls for sale, marked one week's insertion, appeared in Thursday morning's issue, and before night the fowls were all sold.

The J. D. Spreckels is to leave Kahului for San Francisco to-day. The Cyane is also loaded and ready to sail.

The bark California and bkne Ella sailed for San Francisco yesterday.

\$10.00 Reward

Will be paid for information that will lead to the conviction of whoever maliciously cut the tail feathers off, and plucked the back and breast feathers out of a Peacock belonging to me. A further reward of \$10 will be paid for information leading to the conviction of whoever stole 3 Peachicks about a month old, belonging to me, from Pawaa on Wednesday the 24th ulto.

GEO. H. LUCK.

Pawaa, Little Britain, June 9, 1882

WANTED a young Girl, to make herself generally useful in the house of a lady on Maui. For particulars enquire at the Hawaiian Hotel, Room No. 16, in the morning before 9:30. 97

WANTED, a quiet family carriage horse, suitable for a lady to drive, one which can be trusted for safety and at the same time not a lazy beast.—Address P O Box 334 97

NOTICE.—The undersigned is now prepared to give lessons in Spanish or French, and any other foreign language, orally and scientifically, with the most easy method to its perfect knowledge, to young ladies at the Kinder Garten School premises, Nuuanu Avenue, daily from 2 to 3 p.m.; and to young men, at the premises opposite Queen Emma's, from 9 to 10 p.m. For particulars enquire therein. 92 F. D. A. Marquez, Prof. of Languages.

JOHN NOTT,
Tin, Copper and Sheet Iron Worker,
Plumber, Gas Fitter, &c.

Stoves and Ranges
of all kinds.

Plumbers' stock and metals,
House Furnishing Goods,
Chandeliers, Lamps, &c. 77

The Band will play at Emma Square this afternoon, commencing at 4.30 o'clock. Following is the programme:

- Polonaise—Court Ball.....Gung'l
- Waltz—Remembrance....Waldteufel
- Selection—Norma, (by request) Bellini
- Dance—Czardas.....Hasselmann
- Gavotte—Stephanie.....Czibulka
- Polka—Leopoldine.....Paque

A CHINAMAN committed suicide yesterday morning, by hanging himself in his room in a tenement on Chaplain street. He is said by his countrymen to have been an invalid for a long time. The act was evidently done with careful determination.

The Circuit Court at Wailuku adjourned for the Term yesterday. There were two convictions for forgery of plantation orders.

SECOND hand Top Buggy, Open Buggy, Break and Trotting Sulky for sale, very low, at Phil Stein's, on Fort street, above Hotel. 1w

H. HACKFELD & CO.

Have just received

Per bktn "Eureka,"

- 50 cases sugar corn, "Crown" brand,
- 50 cases Sardines,
- 50 cases olive oil,
- 25 barrels G. G. S. F. flour,
- 60 cases medium bread,
- 10 cases soda crackers,
- 10 cases fancy crackers,
- 10 barrels coconut oil,
- 1000 keg shooks,
- 40 cases fresh butter,
- 30 cases twist tobacco,
- 10 cases boots and shoes,
- 5 cases new dry goods,
- 5 cases denims,
- &c., &c., &c.

For sale by

H. HACKFELD & Co.

May 15.

89

WILDER & CO.,

Importers and dealers in

Lumber and Building Materials

of all kinds.

Also, in stock,

Paint and whitewash brushes.

Metallic and other paints,

Glass, paint oil,

Doors, sashes, blinds,

&c., &c., &c.,

For sale in quantities to suit

71

at low prices.

For Sale,

1 Fine Jump-seat Rockaway,

nearly new and in perfect order, suitable for family or hack business.

1 Large Furniture Express Wagon,

has just been thoroughly overhauled and painted.

1 two-seated Spring Wagon,

sound and in perfect running order.

1 Light Road Sulky,

has been used but very little, and is in perfect order.

Also a few sets of

New Single Harness.

Apply at C. E. Williams, Furniture Wareroom, 111 Fort street. 97 2w

Honolulu Drayman's



Union Protective.

Prices of Cartage:

ON and AFTER the 1st of MAY, 1882, the following prices will be charged on all

Sugar, Rice, Iron,
Coal (loose or bagged),
Machinery, and
General Merchandise.

CARTAGE—On all sugar and rice, 25 cts per ton of 2000 lbs., within the following boundaries:

Pakaka warehouse,
Steamer shed and the City Front, on a line of the above named warehouse.

Also from Brewer's wharf to the Fishmarket wharves.

From Esplanade to the Queen street wharves,

37½ cts per ton.

All sugar and rice to be delivered on the wharf and not on the vessels' rail, as formerly. If delivered on the vessels' rail 37½ cts per ton.

Coal, bagged, 37 1-2 cts per ton, 2240 lbs loose, 50 cts.; or any part thereof. Lots of coal over 50 tons, 40 cts a ton Carting and piling coal, per agreement Bricks \$1 per 1000

" pressed, \$1.50 per 1000
Lime or Cement 37 1-2 cts a load;
Merchandise to bond 37 1-2 single load " from board 50 cts

" to the island steamers and schrs, 50 cts single load
Molasses 37 1-2 cts single load
General merchandise, exclusive of the above clause, 37 1-2 cts load or ton

Including the following boundaries—Beretania, Alaaka and Maunakea streets and City Front,

Iron and machinery 50 cts load or ton
Extra heavy machinery and sales as per agreement.

Lumber 50 cts per 1000
Posts 1-3 cent each
Shingles 50 cts per 10,000
Rubbish and dirt 50 cts single load
Boats 75 cts each

Black sand per special agreement
White sand 2.50 single load
Wood 50 cts cord
Furniture as per agreement.

From the City Front to any of the following places:

- Kukui street.....0.50 load
- School st. bet. Emma & Bridge 0.75 "
- Waipula.....1.00 "
- Judd st.....1.50 "
- Ice works.....2.50 "
- Lele and School sts.....1.00 "
- Punul.....2.00 "
- Koholua.....1.00 "
- Kakaako.....1.00 "
- Waller (Kalihi).....3.00 "
- Pauoa.....2.50 "
- Pawaa.....1.50 "
- Punahou.....2.00 "
- Insane Asylum.....2.50 "
- Alapai's (Palama).....1.50 "
- Queen's Hospital.....0.75 "
- Kerosene House.....0.75 "
- Oahu Prison.....1.00 "
- To Gov't Powder Magazine, per load of 1000 lbs. or less.....5.00
- From ditto ditto.....3.00

HORATIO G. CRABBE,
S. M. CARTER,
W. F. SHARRATT,
E. PECK,
HEBBARD & CO.
GEO. H. ROBERTSON,
MRS. C. P. WARD,
per F. Hustace, Manager. 77

G. H. ROBERTSON,
Drayman—best teams
in town. Telephone No. 65. 15

Cs Medium Bread,

ex Calbarien, for sale in

quantities to suit by

A. S. CLEGGON & Co. 96

GREAT Bargain For Sale—The premises lately occupied by G. C. Beckley, on Liliha street; also the adjoining property with dwelling house on same. These places are favorably situated and but a short distance from town. For further particulars apply to George C. Beckley. 78

FOR SALE, a stylish Carriage Horse, drives double or single, perfectly sound; also Harness and Top Buggy. 69 Apply to C. O. BERGER.

WANTED, a live man with moderate capital, who is both merchant and accountant, can hear of a good business opportunity by addressing C. P. D., Bulletin office. Principals only. All communications strictly confidential. 105

4270 packages of sugar came to hand since yesterday morning.

TELEPHONIC.

Diamond Head, June 10, 6:30 a.m.
Strong N E wind.
Stmr C R Bishop and Sch Gen. Siegel 6 miles to leeward.

Arrivals.

June 9—
Bk Forest Queen from San Fran
Sch Jenny from Nawiliwili
Stmr Lehua from Maui and Molokai
Stmr C R Bishop from Kauai

June 10—
Stmr Kilaua Hou from Kahului
Stmr Mokoli from Koolau
Sch Kauikaouli from Honokaa
Sch Gen'l Seigel from Waialua

Departures.

June 9—
Bk California for San Francisco
Bktne Ella for San Francisco,
Stmr James Makee for Kauai.
Sch Kekauloohi for Hanalei.

Vessels Leaving this day.

No vessels leaving this day.

Vessels in Port.

H. B. M. S. Champion, Capt. Hope
British steamer Monarch
Am Miss. bktne Morning Star, Bray
Swe bktne Vesta,
Haw brig Ninito,
Bktne Kikikat
Am bark Revere
Am bktne Jane A. Falkenburg
Bktne Malay,
Am bgtne Consuelo, Howard
Am bk Forest Queen, Winding

Vessels Expected.

Rig	Name	From	Due
Bk	Stella	from New York,	Apl
Bk	Edward	May from Liverpool,	May
Bk	Priscilla	from Newcastle,	May
Schr	Julia	fm S S Islands,	May 3
Br	str	Strathairly, from S F,	May 17
Stmr	Australia	from S F,	June 11
RMSS	Zealandia	from Sydney,	July 3
Gr	bk	Adolph, fm Newcastle-on-Tyne	
Bk	Paradox	fm Newcastle-on-Tyne,	June
Bk	Josefa	fm Cardiff,	Aug 14
Haw	bk	Iolani, from Bremen,	Sept
Bk	Anna	Precht, fm Newcastle,	
Bk	Oberon	fm Liverpool,	
Haw	bk	Kale, fm Bremen	
Schr	Rosario	from S F,	for Kahului
Bk	F S	Thompson, fm Victorir fr	

**WHAT RARE CHANCES!
Houses to Rent!!**

A beautiful house on School st, near Nuuanu st, with new furniture and kitchen utensils complete, rent reasonable.
An elegant Cottage on King st, adjoining the Reformatory School, and nearly opposite S. K. Kaul's residence.
A very comfortable home on Emma st, suitable for a nice family.
A very choice dwelling on Punchbowl st, opposite the Queen's Hospital. All the above residences are in splendid locations, and reasonable in price, and they will rent quick.
A beautiful house and grounds to sell on Beretania st, next to W. R. Castle's residence; house new, contains 10 rooms, with all modern improvements. A newly built cottage on Pensacola st, opposite Mr. Hassinger's residence, to sell cheap.
2 lots adjoining, fronting on Beretania st, and running back to Kinau st; superior lots for building purposes. To sell at once at a reasonable price.
25 acres of ground on xuuanu Valley, 1 mile above the Ice House, known as the old McKeague Plantation. Ground and building to lease or sell; good fence etc. Rental \$350 a year; sell for \$3,500 on easy terms.
Several good leases to sell around Honolulu, and other houses, cottages, and rooms to rent.

JOSEPH E. WISEMAN,
Real Estate Broker.
27 Merchant street. 103 1w

TO LET. A room in a pleasantly situated locality. Ten minutes walk from the Post office. Apply to 65 J. W. ROBERTSON & Co.

FOR SALE. Six desirable lots on King st, fenced and water laid on. For particulars address P O Box 134. 56

FOR SALE. one new Scow, capable of holding 10 tons, built by G. Emmes, and now in good order. For further particulars apply to THEO. H DAVIES & Co. 56

FOR SALE, a MULE CART. Apply to 102 H. Hackfeld & Co.

LOST. on the 15th April last, in Honolulu, some papers and a plan of land, bearing on them the names of John Kakina and G. W. Webb. The finder will be rewarded on leaving same at the Bulletin Office. 102 1w

HARD SOAP,

Toilet Soaps. Blue Mottled Soap, just received. Our toilet soaps are beautiful and cheap, families would do well to examine. 95 A. S. CLEGHORN & Co

FOR SAN FRANCISCO

The clipper bark
"FOREST QUEEN,"
Winding, master,
Will have quick dispatch for the above port. For freight or passage apply to THEO. H. DAVIES & Co., Agents.

FOR SAN FRANCISCO.

The clipper bktne
"JANE A. FALKINBURG,"
Forbes, master,
Will have quick dispatch for the above port. For freight or passage apply to CASTLE & COOKE, Agents.

FOR SAN FRANCISCO.

The clipper bgtne
"CONSUELO,"
Howard, Master,
Will have quick dispatch for the above port. For freight or passage apply to G. W. MACFARLANE & Co. Agents.

T. R. FOSTER & Co.'s

Line of Steamers



THE "IWALANI,"
BATES, - - - - - Commander
Runs regularly to Kona and Kau,
as per following Time Table:
LEAVES HONOLULU AT 4 P.M. ON
Monday, May 1 | Thursday, June 1
Thursday, May 11 | Monday, June 12
Monday, May 22 | Thursday, June 22
ARRIVES AT HONOLULU:
Tuesday, May 9 | Friday, June 9
Friday, May 19 | Tuesday, June 20
Tuesday, May 30 | Friday, June 30

THE "C. R. BISHOP,"

Borry, - - - - - Commander
LEAVES HONOLULU EVERY
Monday, at 5 P.M., for Nawiliwili,
Koloa, Eleale, and Waimea, Kauai.
RETURNING LEAVES
Nawiliwili every Friday evening.

THE "JAMES MAKEE,"

McDonald, - - - - - Commander
LEAVES HONOLULU EVERY
Thursday, at 5 P.M., for Kapaa and
Kilauea, Kauai.
RETURNING LEAVES
Kapaa every Tuesday evening. 75

STEAMER LIKELIKE

King, - - - - - Master.
Leaves Honolulu each Tuesday at
4 p.m., touching at Lahaina, Ma-
laea Bay, Makena, Mahukona, K-
awailae, Laupahoehoe and Hilo.
Returning, will touch at all the
above ports, arriving at Honolulu
each Sunday a.m. 1

PACIFIC MAIL Steam-

ship Company.
FOR SAN FRANCISCO,
The splendid steamship
"ZEALANDIA,"
Webber, Commander,
Will leave Honolulu for San Francisco
on or about July 3.

FOR SYDNEY VIA AUCKLAND

The splendid steamship
"AUSTRALIA,"
Cargill, Commander,
On or about June 11th,
For freight and passage apply to H.
Hackfeld & Co., Agents.

NOTICE TO CONTRACTORS—The plans and specifications for the proposed new building of the Y. M. C. A. of Honolulu can be seen at the office of C. Brewer & Co. Sealed Tenders for the construction of the same will be received by the Building Committee up to 12 o'clock noon of Wednesday, June 21st, 1882, at the office of C. Brewer & Co. Satisfactory guarantee for faithful performance of contract must be furnished by those bidding for the job. The Building Committee reserves the right of rejecting any or all bids.
P. C. JONES, JR.,
J. B. ARTHURTON,
C. M. COOKE,
Building Committee Y. M. C. A.

FOR SALE, a two-seated wagon with pole and shafts, and a double harness, nearly new, price \$150. May be seen in rear of No. 20 School st. W. G. Needham. 72

LOST, a Lens from a Telescope, from the Look-out at J. W. Robertson & Co's. The finder will be rewarded by returning same to the Telephone Office. 107 1w

FOR SALE, a Black Setter Dog, any one knowing his whereabouts will please leave word with HENRY WATERHOUSE. 61 w

WEST & PAGE,

Carriage Builders

Buggies, Carriages, Express Wagons and every kind of vehicles manufactured.

Blacksmithing, horse-shoeing, and all kinds of repairing done.

G. WEST

Keeps constantly on hand and for sale a complete stock of carriage building materials.
All orders promptly filled. 71

**Lewers & Cooke,
Lumber Merchants,**

Keep constantly on hand a full assortment of
Lumber of all Kinds.

Paints, Oils, Varnishes,
Brushes of all sorts.
Wall Paper, Nails,
Spikes, &c., &c. 71

**Just Received,
BYCICLE SHIRTS**

Silk, merino and cotton.
Pajama Suits, Etc. 91
A. W. Richardson & Co.



A. JAEGER, Resident Agent,
Honolulu, H. I. 71



Ice delivered to all parts of the City. Shipping supplied in quantities to suit. Telephone, No. 58. Office at Wilder & Co.'s. 18

**Just Received
Table and Pie Fruits,**

Nice Breakfast Goods, such as Caudle Fish, Salmon and Pig Pork in 5lb. Tins. Suitable for families. For sale by 96 A. S. CLEGHORN Co.

**Drink Palmer & Co's
GINGER ALE**

75 cents per dozen. 43

**FOR SALE
TWENTY GOOD
Californian Mules!**

Expected per Lady Lamson.
58 Apply to C. Brewer & Co.

**11th of June.
FLAGS. FLAGS. FLAGS.**

WE have just received a large assortment of
**Hawaiian, American,
and British Flags**
in 3, 5 and 7 yard lengths; also Hawaiian and American Flags, printed on cloth, from 3 x 5 to 23 x 34 in.
For sale cheap by
J. W. Robertson & Co. 85

Kamehameha Day.



Kapiolani Park, June 10 and 12, 1882.

The following gentlemen comprise the Committee of Arrangements:
W. G. IRWIN, CECIL BROWN, H. R. MACFARLANE,
Capt. A. N. TRIPP, JAMES DODD, H. A. WIDEMANN.

**Programme:
First Day, Saturday, June 10th.**

Commencing at 2 o'clock, sharp.
Kapiolani Plate, \$100.
For Hawaiian bred horses; mile dash; catch weights. Entrance, \$10.
G. B. Kelly.....r.m. Venus
J. A. Cummins.....b.g. Standford Colt
C. Lucas.....b.g. Stranger
King's Plate, \$125.
For three-year-olds; open to all; best 2 in 3; to carry 100 lbs. Entrance, \$12 50.
G. B. Kelly.....b.h. Hancock
W. H. Cornwell.....g.h. General Garfield
Queen Emma Plate, \$100.
Running Race; 3-4 mile dash; free for all to carry 100 lbs. Entrance, \$10.
G. B. Kelly.....r.m. Venus
O. Stillman.....b.g. Mark Twain
J. A. Cummins.....b.g. Standford Colt
M. E. Albaugh.....c.m. Romping Girl

Second Day, Monday, June 12th.

Commencing at 11 o'clock, sharp.
Leahi Cup, \$40.
Mule Race; mile dash; free to all; catch weights. Entrance, \$4.
H. N. Crabbe.....Minnie
C. A. Bailey.....Nigger
L. J. Aylette.....Coco Head
Dick.....Kate
Park Cup, \$75.
3-4 of mile; free for all two-year-olds bred in the Kingdom; catch weights. Entrance, \$7 50.
W. H. Cornwell.....g.c. Unnamed
J. F. Colburn.....b.c. Equal Rights
Reciprocity Plate, \$100.
Trotting Race; mile heats; best 3 in 5 to harness; free to all horses that have not a better record than 2:40 in any public race in this Kingdom. Entrance, \$10.
M. E. Albaugh.....c.m. Coquette
Jas. Dodd.....s.g. Thomas H
Express Cup, \$75.
Trotting Race, one mile, free to all horses that have been driven in a public hack six months previous to this 11th of June. Entrance, \$7 50.
Manuel Reis.....b.m. Mollie
J. Watson.....b.m. Pink
Kamehameha Plate, \$200.
Trotting Race; mile heats; best 3 in 5 to harness; free for all. Entrance, \$20.
W. H. Cornwell.....b.g. Oliver
M. E. Albaugh.....c.m. Coquette
Lunamakaainana Plate, \$100.
One and a half mile dash; free for all to carry 100 lbs. Entrance, \$10.
G. B. Kelly.....b.h. Hancock
O. Stillman.....b.g. Mark Twain
W. H. Cornwell.....g.h. General Garfield
Regent's Plate, \$100.
Free to all horses bred in the Kingdom; best 2 in 3; catch weights. Entrance, \$10.
G. B. Kelly.....r.m. Venus
J. A. Cummins.....b.g. Standford Colt
C. Lucas.....b.g. Stranger

Pony Race Cup, \$50.
One mile dash; open to all ponies bred in the Kingdom, not over 13 1-2 hands high; catch weights. Entrance, \$5.
J. H. King.....Bushwhacker
J. Lishman.....Why Not
Joseph Kaanaana.....Mokulehua
O. J. Holt.....Tyrant
Kalulani Cup, \$75.
Hurdle Race; one mile dash, 4 hurdles; free for all; catch weights. Entrance, \$7 50.
C. Lucas.....b.g. Stranger
M. E. Albaugh.....c.m. Romping Girl
Donkey Race Cup, \$25.
Free for all; each man to ride his neighbor's donkey, the last one under the wire wins.
W. Aylett.....Pinafore
D. Adams.....Uluhua
Antone.....Jack Morins

Bicycle, Tricycle and Foot Race,
for 200 yards, for medals and a cup.
Greased Pole, - - - Prize, \$20.
All horses entered for these races will be under the control of the judges, and their decision will be final.
All running races will be under the rules of the Pacific Blood Horse Association, excepting as to weights.
All horses to carry a rider.
All trotting races will be under the rules of the National Trotting Association.
No pool selling on the Park grounds All horses that are sold in pools will be ruled out.
In order to secure and maintain order, no one will be allowed on the track without the association badge, which can be obtained on the grounds.
Permits to train horses on the Park track can be obtained from Mr. H. R. Macfarlane. Jockies' colors must accompany entrance fees.
Official Programmes of the Days' Races may be procured at Messrs. J. W. Robertson & Co.'s Bookstore, the proceeds of which are for the benefit of the Park.
Admittance to the Park, 25 cts; Horses and Carriages, 50 cts; Admittance to the Grand Stand, \$1.00.
H. A. WIDEMAN, Chairman.
E. A. PEARCE, Secretary.

**PHIL STEIN,
CARRIAGE MAKER,**
Nos. 28 and 30 Fort street,
(above Hotel.)
New Carriages of all kind
on hand and built to order.
Repairing, Painting and Trimming promptly executed. 73



M. McINERNEY,

Importer and Dealer in

Clothing, Boots and Shoes, Perfumery,

Toilet Articles, Pocket Cutlery, etc., etc.

Gents' Furnishing Goods, Trunks, Valises,

Traveling Bags, Watches, Diamonds, Jewellery and Silver-ware, etc.

Northeast Corner of Fort and Merchant sts., Honolulu.

AT THIS WELL KNOWN ESTABLISHMENT

Can always be found

Full Lines of Superior Furnishing Goods,

To all interested in the 11th of June Races,

Call and secure one of those Elegant

Chronograph Watches.

Only Two Left.

May 12

(32)

M. McINERNEY.

Bruce Cartwright.

W. S. Luce.

A. W. Bush.

Union Feed Company

CARRIES THE

Largest and Best Stock

OF

HAY, GRAIN AND FEED

Of All description, and guarantees to keep a full supply constantly on hand.

52

Send orders to A. W. BUSH, Fort St., Honolulu.

WILDER & Co.,

General Agents for the
Mutual Life Insurance Co.
of New York,
The Largest, Safest and Most
Economical Life Insurance Co.
in the world,

Cash assets, - - over \$90,000,000

For information concerning the
Company and for rates of insurance
apply to WILDER & Co., General
Agents; or J. E. WISEMAN, Solicit-
ing Agent. 71

Beaver Saloon,

H. J. Nolte, proprietor.

First-class Refreshments

Served from 3 a.m. to 10 p.m.

First-class grades of

Tobacco, Cigars, Pipes,
and smokers' sundries.

A Billiard Table!

is connected with the establishment.

UNION FEED COMPANY, A. W.
BUSH, Manager. See advertise-
ment on other page. 28

PIONEER STEAM CANDY FACTORY

AND BAKERY.

F. HORN, Practical Confectioner,
Pastry Cook and Baker.

No. 71 Hotel st. Telephone 74. 59

CORDAGE.

Just received ex Furness Abbey,

1200 Coils of Manila

and Sisal Rope, all sizes.

For sale low by

92 2m A. W. Peirce & Co.

THE CELEBRATED

Lilikalani Manifesto!

OF THE

ELECTION CAMPAIGN

of February, 1882,

Translated by H. L. Sheldon; published
by T. G. Thurun.

Price, : : 25 cents.

May be had at J. W. Robertson & Co's
40

Just Received Per D. C. Murray

A new lot of cloth backed

Drawing Paper.

36, 42, and 58 inches wide:

Tracing paper in sheets,

Triangles and Color Slants

Dixon's Drawing Pencils,

Blank Books, Fools Cap,

Thumb Tacks, and a fine assortment

of Notarial Record Books,

Supreme Court Scrap Books,

Register of Actions.

Stock Wallets,

or Bill Cases, &c., &c., &c., &c.

J. W. Robertson & Co.

THE BEST SUSPENDER

WORN is the

ARGOSY SUSPENDER,

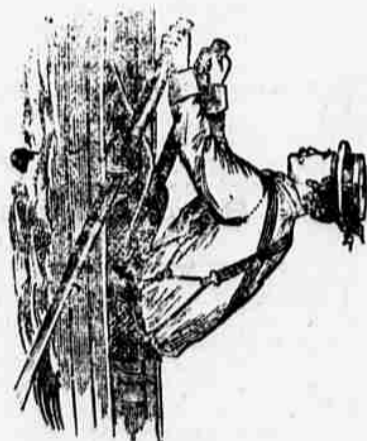

For sale at
A. W. RICHARDSON'S.

GEORGE LUCAS,

Contractor

and Builder,

Honolulu Steam Planing Mills, Espla-
nade, Honolulu.

Manufactures all kinds of Mouldings,
Brackets, Window Frames, Blinds,
Sashes, Doors, and all kinds of Wood-
work flush. Turning, Scroll and Band
Sawing. All kinds of Sawing and Plan-
ing, Morticing and Tenancing.

Orders promptly attended to and work
guaranteed. Orders from the other Is-
lands solicited. 21

Journal Papers.

A new lot just received by
J. W. ROBERTSON & Co.

The Daily Bulletin.

SATURDAY, JUNE 10, 1882.

"How do I manage to rid myself of bores?" said a woman of the world. "Nothing is easier. When I want to send a man away, I talk to him about myself. When I want him to stay indefinitely, I talk about himself."

Judge, severely, "How do you know the defendant is a married man? Were you ever at his house?" "No, sir." "Do you know him personally?" "No, sir." "Did anybody ever tell you they were married?" "No, sir; but when I see a man and woman come to the same church regularly for three years, occupy the same pew, and have a hymn-book piece to sing out of, I don't want to see no marriage certificate. I can swear to their relation all the time."

It is told about a Las Vegas girl: While sitting under a tree at Mineral City, waiting for her lover, a cinnamon bear came along, and approaching from behind, began to hug her. She thought it was her king of men, and so leaned back and enjoyed it hugely, murmuring, "Tighter." It broke the bear all up, and he retreated to the hills and hid in the forest three days to get over his mortification.

11th of JUNE!

Don't you Forget it!

A lot of Extra Quality

New Zealand Oats.

Go early and secure what you want

from the

37 Union Feed Co. 2w

FIRE WOOD!

First quality of best fire wood

For Sale Cheap!

Either in cord wood or cut and split to order. All wood delivered to any part of the city without extra charge.

Send orders to

Enterprise Planing Mills,
71 127 Fort street.

Hereafter taking a back seat

Will not be dreaded so much
by persons going to

Crowded Gatherings

as has been the case in the past.

Mr. Geo. F. Wells

Has imported a large lot of

Comfortable Chairs!

that he will furnish to parties de-
siring extra seats at

Reasonable Prices!

For further particulars enquire at
Wells' Music Store, 107 Fort street,
Telephone 179. 83

HONOLULU IRON

Works Co. Steam engines, sugar
mills, boilers, coolers, iron, brass
and lead castings; machinery of every
description made to order. Particular
attention paid to ship's blacksmithing.
Job work executed on short notice. 1

LADIES' HAIR DRESSING

ESTABLISHMENT,

At Mrs. A. M. Mellis' Cloak and

Mantle Making Department,

No. 104 Fort Street, : : Honolulu

Orders executed at short notice. 72

THE Hawaiian Journal, "KO HA- WAH PAE AINA," owned and

edited by Kawaiini Bros.; has a
weekly edition of 3,200 copies, and
is the best advertising medium. Of-
fice, No. 6 Merchant st. 1

Trial Balance Paper.

A new lot just received by
J. W. ROBERTSON & Co.

DILLINGHAM & CO.

Importers and Dealers in

Hardware, Agricultural Implements,

House Furnishing Goods, Paints, Oils, Varnishes, &c.

Have just received from New York, a full assortment of

New and Desirable Tools & Shelf Hardware

Also, from London,

Wostenholm's IXL Knives and Razors, Wade & Butcher's Razors,
Garden Shears, Stubbs' Files, all kinds and sizes; Hubcock's White Lead
and Zinc, Hubcock's pale boiled oil, dry paints, pumice stone,
Fine ground black lead, lump alum, enamelled saucepans,
Tinned saucepans, fry pans, tea kettles, galvanized buckets,
Tubs and basins, Babbit metal, hexagon and square nuts,
Sheet zinc, perforated and plain; a large assortment of

Door Mats, Fish Lines and Twine,

Limerick Hooks, sail needles, topsail chains, roofing screws, rat traps,
Rice hoes, Chamol's skins, dandy brushes, hand bellows, anvils, vises, etc.

WIRE! Fence wire and staples, galvanized WIRE! and plain.

We have lately received several invoices of

Plows, made specially for the Island trade,

by the Moline Plow Co., and are still able to furnish all styles and sizes, with
extra parts, at lowest prices.

In addition to our regular stock, which is more complete than ever before,
we have received many NOVELTIES to which we invite the attention of buyers.

25

DILLINGHAM & CO., Fort Street.

THE VERDICT OF GUILTY!

All Ladies having visited the

CALIFORNIA ONE PRICE BAZAR,

During the last week have found us guilty of

Selling Goods at Slaughtering Prices!

In addition to our large and new stock of Staple Dry Goods, we have
opened one of the most elegant collections of

Shoes! Shoes!

Ever placed before the Ladies of this city, surpassing in quality and price

A full line of the

"Sarah Brenhardt Sandals."

GIVE US A CALL.

CHAS. J. FISHEL,

44

Corner of Fort and Hotel Sts.

J. T. Waterhouse

Has just received, ex Atlanta,

A FINE STOCK OF GOODS

Consisting in part of

Prints, French Merinos, Hats, Caps, Perfumery,

Saddlery, Hardware, Paints, Oils,

Crockeryware, etc., etc.

The "Original Belfast" Ginger Ale,
Especially prepared for exportation to warm climates.

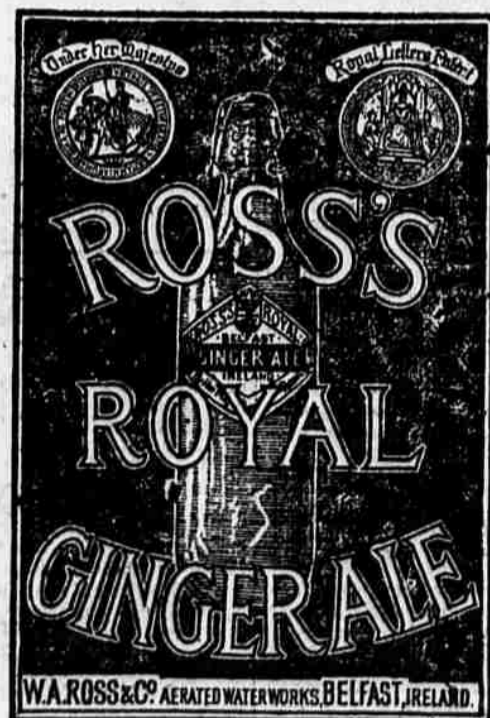

The only genuine Belfast Ginger Ale in this market
C. W. Macfarlane & Co.,
Sole Agents for the Hawaiian Islands.

J. W. ROBERTSON & CO.,

Subscription Department

We are prepared to receive further orders for any paper or magazine
published in California, the Eastern States, Canada and Europe.

At the present time we receive by every mail over one hundred and
fifty different papers and magazines, published in the English, French,
German and Scandinavian Languages, for our subscribers.

As our subscription list is large, we are enabled to furnish the paper
at a low rate of subscription.