If You want today's News, today you find it in THE STAR

THE HAWAIIAN STAR.

The Advertising Way Is The Way To Win Success In Business

The Hawaiian Star is the paper that goes into the best homes of Honolulu

VOL. XIV. HONOLULU, HAWAII, SATURDAY, JANUARY 26, 1907. TEN PAGES. No. 4630

HALEMAUMAU IS RAPIDLY FILLING UP

REV. THWING BACK FROM HALEMAUMAU

REV. E. W. THWING DESCRIBES HIS VISIT TO THE FLOW ON MAUNA LOA AND KILAUEA—SAYS FLOW STOPPED THIS WEEK AND IS COOLING RAPIDLY—THE SOURCE HAS NOT AS YET BEEN LOCATED.

Rev. E. W. Thwing returned this morning from a visit to the big Island where he visited both the lava flow upon the slopes of Mauna Loa and Kilauea. He returned full of enthusiasm in regard to the wonderful sights he had witnessed. He was gone from Honolulu about two weeks.

"The lava flow upon the slopes of Mauna Loa probably ceased last Wednesday," said Rev. Thwing today. "Kawaihae reports and those brought by the Kinau from that section of the island confirm this.

"There has not been a flow of any kind which has touched Kona district. The report that there was a flow there was due to a misapprehension of location and description of the direction of the flows. There has only been three flows with the exception of short distance flows, spurs as it were, from the main flows which have not progressed any distance whatever. And nowhere has the lava reached the sea.

"A week ago on Thursday I left Hilo and visited the flow going by the way of Pahala. I followed the government road and found that the first flow I reached had ceased and although it was still warm it was safe to cross. However as it only continued for a distance of about one thousand feet below the road, I walked around it and then followed the road to the second or main flow. I then saw that the

(Continued on Page Eleven.)

SPANISH ELECTIONS

(Associated Press Cable to The Star).

MADRID, Spain, January 26.—Sessions of the Parliament have been suspended pending the elections. These elections follow the resignation of the ministry a few days ago.

THE BURNS HANDICAP

(Associated Press Cable to The Star.)

SAN FRANCISCO, January 26.—The Burns Handicap was won today by Kercheval the time being 2:08 1-5. Louisilla was second and Sir Edward third.

DE BOLT TURNED DOWN THE ATTORNEY GENERAL

REFUSED TO MAKE AN ORDER EXTENDING THE TIME FOR THE GOVERNMENT TO FILE ITS ANSWER IN THE LANAI INJUNCTION CASE—SAID THAT SUPREME COURT COULD TAKE THAT ACTION AS HE HAD NO RIGHT TO DO IT.

Judge De Bolt refused this morning to grant the Territory more time in which to file its answer to the brief of plaintiff in the Lanai land injunction case. According to a recent order of the court the Attorney General's department has until 4 o'clock this afternoon in which to file its answer, but in view of the existing circumstances no answer will be filed.

F. W. Milverton of the Attorney General's department argued this morning for an extension in which to prepare and file his answer. Judge Gear for McCandless, the plaintiff in the case, contended that it was not necessary for the court to make any such order of extension as the case was now before the Supreme Court. The Attorney Generals' department had contended a few days ago that the Circuit Court had no jurisdiction, and now it came into court and took the position that the court had jurisdiction.

Replying, Milverton said that the contention of no jurisdiction had been upon the ground that the court had no right to vacate its former order allowing an appeal to the Supreme Court on its interlocutory decree and not in the present feature of the case.

The court read the written opinion of the higher court's ruling yesterday, denying Gear's motion to dismiss the appeal. Judge De Bolt pointed to the concluding paragraph of the Supreme Court's opinion relative to the order that was desired by the Attorney General's department. This paragraph was as follows:

"Now in regard to the question of the non-conformity of the decree with the opinion. The non-conformity was in a non-essential point. It was entirely within the discretion of the trial judge to sign just such a decree notwithstanding the clause in his opinion in regard to answering over. It was for him to settle the form of the decree. If, as he understood at the time, the losing party desired to appeal and he was to allow an appeal from the decree, it was highly proper for him to omit that clause. This court then upon filing its decision could make an appropriate order as to answering over or as to any other proceedings that might properly be taken subsequently before the circuit judge. It does not affect the merits of the case, the justice of the case, it does not affect the rights of the winning party in the case below in the least that that clause was omitted from the decree."

It was contended by Gear that this ruling of the Supreme Court covered the matter sufficiently and amply protected the rights of the defendant in the case. Milverton urged, however, that the order for an extension of time be issued by De Bolt, as it was not desired to go into the Supreme Court and ask for such order when the Circuit Court could issue it. Judge De Bolt expressed the opinion that he did not have the right to issue such order, and he denied the motion. Milverton took an exception.

Five Die In Flames

(Associated Press Cable to The Star).

DOVER, New Hampshire, January 26.—The Cocheco cotton mill was burned today.

Six lives were lost in the flames.

The damage is estimated at $500,000.

Kaiser To Von Buelow

(Associated Press Cable to The Star.)

BERLIN, Germany, January 26.—The Kaiser has congratulated General Buelow on the success of the elections. The Socialists lost heavily.

SIEMSEN TO SANQUENTIN

(Associated Press Cable to The Star).

SAN FRANCISCO, January 26.—Siemsen was today taken to San Quentin where he is to be hung in March.

MYSTERIOUS SHOOTING

(Associated Press Cable to The Star).

NEW YORK, January 26.—Dr. C. W. Townsend, a prominent physician of this city was mysteriously shot at his home today. He will probably die.

WHAT DID THE COURT MEAN?

During the course of the questions which were put to counsel yesterday by members of the Supreme Court when the Lanai appeal matter was up for argument on dismissal, a very significant query was put to Judge Gear of counsel for the plaintiff and respondent. It was whether the title to the public lands in this Territory did not rest in the United States Government.

Judge Gear replied that the title did rest in the United States Government and not with the Territory, and that he had understood that the local United States Attorney had been advised by cable from the Department of Justice to watch the proceedings of the present case, with a view to the future possibility of the United States Government intervening.

Gear added however that whether the title did rest with the United States, the fact would make no difference in the present case, for that issue was not before the court. The issue before the court was upon a loss of revenue to the Territory through the proposed exchange of the Lanai lands. Under the laws the Territory can enjoy the income from public land and the present action was brought to insure a continuance of such enjoyment by the Territory.

Undoubtedly this question of the ownership of the public lands is one of the most important that has come up since the annexation of the Islands. It is a question that undoubtedly will have, sooner or later, to come up before the United States Supreme Court for final settlement. Certain officials of the Department of Justice are understood to hold to the belief that the title rests solely with the United States Government, and that the Territory has no right to dispose of public lands. There are others who contend to the contrary.

If the Territory's position in this matter is not sustained by the Supreme Court, and the matter will, sooner or later, come up before the Supreme Court for settlement, it will mean that all of the public lands that have been sold in the past by the Territory were illegally sold, and that the titles given by the Territory were void.

To what extent this condition would apply to the transfer of public land is a question. If the Territory has sought to give a title when changing public land, such title would also seem to be null.

Whether the settlement of land for homesteading purposes would be affected, is problematical. Under a strict interpretation of the position of some Federal attorneys, it might be put under a cloud, but that is a very broad question and one upon which no legal opinion were given at the time the other issue of Federal title to the public land of the islands was considered.

JUDGE ROBINSON SOAKED THE CHINESE GAMBLERS

FINED 65 OF THE DEFENDANTS $25 AND COSTS EACH THIS MORNING AND SENTENCED TWO OF THE GAME OPERATORS TO SIX MONTHS AT HARD LABOR—NOTICE OF MOTION FOR A NEW TRIAL GIVEN.

Judge Robinson "soaked" the grand jury gamblers this morning when the sixty-seven convicted defendants came up for sentence. The crowd were lined up about the little court room. They occupied seats in the jury box and along the spectators benches on the Waikiki and mauka sides of the room. Judge Gear who was present as associate counsel in another case, added facetiousness to the occasion, by rising when the first twelve Chinese defendants had ben called, and seated in the jury box, by announcing that "he accepted the jury as it stood."

A. F. Judd was present to represent the defendant in the absence of R. W. Breckons and C. F. Hemenway the

(Continued on Page Four).

MRS. COFER DIES IN NEW YORK

DR. HERBERT RECEIVED A CABLEGRAM FROM DR. COFER BEARING THE NEWS.

A cablegram was received this morning from Dr. L. E. Cofer by Dr. George Herbert announcing the death of Mrs. Cofer in New York City. Death was caused by pneumonia after an illness of less than one week.

Mrs. Cofer has for a number of months been a sufferer and had undergone many operations. She grew stronger however and returned to New York for a trip. Dr. Cofer and their daughter accompanied her. The New York climate evidently proved too rugged for her strength and she contracted pneumonia and lasted less than one week.

Mrs. Cofer was well known in this city and leaves many friends here. Dr. Cofer has been the chief quarantine officer at this place for several years past.

BUSY AT SACHS.

The great price reductions on Stylish Dress Goods, Gloves, Corsets and Bed Spreads has made this a very busy week at the Sachs store; these exceptional prices hold good until Saturday at 9 p. m. only.

KINAU REPORTS KILAUEA ACTIVE

THOSE WHO GAZED INTO THE PIT DECLARE IT THE GRANDEST SCENE THEY EXER SAW.

The Inter-Island steamship Kinau, Captain Freeman, arrived this morning at 9:15 o'clock from Hilo and way ports with news of the increased activity of the fires in the crater of Halemaumau. The Kinau's passengers, those who visited the crater declare the scene in the pit the grandest they ever observed.

Purser Beckley speaks of the reflection on the clouds at night and the appearance that the volcanic dust gives the sun at twilight as magnificent. He regrets, he says, that the lava flows from Mauna Loa have ceased and that there could be no special excursion today, but rejoices in the fact that Pele is doing her best with Kilauea.

Delicious pies and cakes. Candy fresh every day. New England Bakery.

KILAUEA ACTIVE

The following message was received this morning by the Henry Waterhouse Trust Co., from Robert W. Shingle:

"Volcano House.

"Kilauea making magnificent display. Dodge believes that activity will continue for some time."

REMOVAL NOTICE.

N. Fernandez, Notary Public, Typewriter, etc., has removed his office to No. 844 Kaahumanu street, opposite the office of Theo. H. Davies & Co., Ltd.

CLOSE TOUCH

with the most prominent exporting mercantile house of Yokohama, together with the large trade he carries on with the plantation stores all over the islands, enable K. Yamamoto to deal in all kinds of Japanese goods at a smaller price than any other Japanese merchant in Honolulu. Hotel street, near Nuuanu.

SURPRISE TO ALL.

Everyone who lunches for the first time at the Criterion is surprised at the excellence of the lunch for 25c. Come today and be surprised.

Uncle Sam Will Appeal From Dole

U. S. AUTHORITIES WILL TAKE HABEAS CORPUS MATTER TO THE HIGHER COURT.

The U. S. Government will take an appeal from U. S. Judge Dole's decision in the habeas corpus case of Chiyomatsu Nakashima. This case was decided yesterday afternoon upon very interesting grounds. Judge Dole held, in effect, that the immigration law of 1903 did not apply to alien residents. This case is about the first of the kind decided and as the effect of Judge Dole's decision is far reaching, it is likely that the United States authorities will contest the case to the higher courts.

Assistant U. S. District Attorney J. J. Dunne gave notice this morning to Judge Dole, in chambers, that an appeal would be taken in this case. The Department of Justice was notified by cable yesterday of Judge Dole's decision but no instructions had been received up to noon today by the local legal department of the Federal government. However, in order to protect the rights of the United States Government, the appeal is to be taken.

The order of release of the petitioner will probably be made this afternoon by Judge Dole, in chambers, and the bond will be fixed at $500; in order that the petitioner can be released from the custody of the immigration authorities pending the taking of the appeal to the higher court.

BEWARE OF PNEUMONIA.

If you have weak lungs, you have reason to fear pneumonia and should keep at hand a bottle of Chamberlain's Cough Reedy. It counteracts any tendency of a cold to result in pneumonia. For sale by all dealers. Benson, Smith & Co., agents for Hawaii.

Inspired By Flows Of Lava

ARTIST HITCHCOCK BACK FROM PELE'S GARDEN—THE FLOW DIED WEDNESDAY NIGHT.

Armed with brush notes of the lava flow, Artist D. Howard Hitchcock this morning returned from Hawaii in the S. S. Kinau. He was somewhat disappointed, inasmuch as he went to the big island to see the lava flow into the sea to find that at the time he got there the flow were pretty near quitting and there was no chance of the lava rolling into the ocean. But, with inspecting coffee and pineapple lands in Kona and getting impressions of the wonderful atmospheric color effects of volcanic activity and the lava flows and burning mountain sides, he is happy and is likely to make many others

(Continued on Page Seven).

SEASIDE HOTEL BATHING.

The muddy mountain freshets are now over, and the weather having become settled, the sea at Waikiki has assumed its former clearness and purity. The Seaside Hotel announces, that bathing at that popular Beach resort commences again this afternoon and the finest sea bathing in the world is again available to its patrons. Every accommodation is provided by the management.

BIG VALUES AT SACHS.

Another week of big values begins on Monday at Sachs; children's dresses, wash belts, Albatross, silk Eolienne and brown linen crash will all be on sale at special price reductions.

The best cup of Hawaiian Coffee in the city. New England Bakery and Cafe.

A Trust Company

collects rents manages estates, acts as guardian, executor or administrator, or in any fiduciary capacity, Consultation is invited.

HAWAIIAN TRUST CO. LTD

Fort Street, Honolulu

Sorosis SHOES

FOR WOMEN.

$3.50 $4.00 $5.00

Oxfords Pumps and Boots. Newest String lasts, Ribbon Ties. For dress or street wear.

New custom made Boots and Ties. Choicest Pat. Colt or Finest Kid. Fancy colored Linen Pumps and Ties.

L. B. Kerr & Co., Ltd

ALAKEA STREET.

A MATTER OF HEALTH

ROYAL BAKING POWDER

Absolutely Pure

HAS NO SUBSTITUTE

A Cream of Tartar Powder, free from alum or phosphatic acid

ROYAL BAKING POWDER CO., NEW YORK.

PRICE $5.00

Just a Specimen

The element of unqualified "caste"—something more than "style"—is the basis of the Laird and Schoeber Co.'s world wide reputation for women's high grade footwear. Our store is where you find this kind of shoes. Come and see the new creations just opened.

MANUFACTURERS' SHOE CO., LIMITED

1051 Fort Street. Phone Main 282.

Oceanic Steamship Company.

TIME TABLE

The fine Passenger Steamers of this line will arrive at and leave this port as hereunder:

FROM SAN FRANCISCO.		FOR SAN FRANCISCO.	
VENTURA	JAN. 23	SIERRA	JAN. 22
ALAMEDA	FEB. 1	ALAMEDA	FEB. 6
SIERRA	FEB. 13	SONOMA	FEB. 12
ALAMEDA	FEB. 22	ALAMEDA	FEB. 27
SONOMA	MAR. 6	VENTURA	MAR. 5
ALAMEDA	MAR. 15	ALAMEDA	MAR. 20
VENTURA	MAR. 27	SIERRA	MAR. 26
ALAMEDA	APR. 5	ALAMEDA	APR. 10
SONOMA	APR. 17	SIERRA	APR. 16
ALAMEDA	APR. 26	ALAMEDA	MAY 1
VENTURA	MAY 8	SIERRA	MAY 7
ALAMEDA	MAY 17	ALAMEDA	MAY 22
SIERRA	MAY 29	SONOMA	MAY 28
ALAMEDA	JUNE 7	ALAMEDA	JUNE 12

In connection with the sailing of the above steamers, the Agents are prepared to issue to intending passengers coupon through tickets by any railroad from San Francisco to all points in the United States, and from New York by steamship line to all European Ports.

For further particulars apply to

W. G. Irwin & Co.
(LIMITED)

General Agents Oceanic S. S. Company.

Canadian-Australian Royal Mail

STEAMSHIP COMPANY

Steamers of the above line running in connection with the CANADIAN-PACIFIC RAILWAY COMPANY between Vancouverd, B. C., and Sydney, N. S. W., and calling at Victoria, B. C., Honolulu and Brisbane, Q.

DUE AT HONOLULU ON OR ABOUT THE DATES BELOW STATED, VIZ

FOR AUSTRALIA.		FOR VANCOUVER.	
MOANA	FEB. 9	MIOWERA	FEB. 6
MIOWERA	MAR. 9	AORANGI	MARCH 6
AORANGI	APRIL 6	MOANA	APRIL 3
MOANA	MAY 4	MIOWERA	MAY 1
MIOWERA	JUNE 1	AORANGI	MAY 29

CALLING AT SUVA, FIJI, ON BOTH UP AND DOWN VOYAGES.

THEO. H. DAVIES & CO., Ltd., Gen'l Agts.

AMERICAN HAWAIIAN STEAMSHIP COMPANY.

DIRECT MONTHLY SERVICE BETWEEN NEW YORK AND HONOLULU, VIA PACIFIC COAST.

FROM NEW YORK TO HONOLULU.

S. S. "HAWAIIAN"—Via Tehuantepec.....To sail January 15th

FROM HONOLULU TO SAN FRANCISCO, VIA KAHULUI.

S. S. "NEVADAN".....To sail February 9th

FROM SAN FRANCISCO TO HONOLULU

S. S. "NEVADAN".....To sail January 29th

FROM SEATTLE AND TACOMA TO HONOLULU.

S. S. "ALASKAN".....To sail February 5

H. Hackfeld & Co., Agents.

S. P. MORSE, General Freight Agent.

Pacific Mail Steamship Co.
Occidental & Oriental S. S. Co
Toyo Kisen Kaisha S. S. Co.

Steamers of the above Companies will call at Honolulu and leave this port on or about the dates below mentioned

FOR CHINA AND JAPAN.		FOR SAN FRANCISCO.	
DORIC	JAN. 15	HONGKONG MARU	JAN. 8
COPTIC	JAN. 22	KOREA	JAN. 18
HONGKONG MARU	JAN. 31	AMERICA MARU	JAN. 29
KOREA	FEB. 12	SIBERIA	FEB. 5
AMERICA MARU	FEB. 20	CHINA	FEB. 12

For general information apply to

H. Hackfeld & Co.

Nursing Mothers

will find a true friend in

PRIMO BEER

It is a pure beverage that contains barley malt which is a food and hops which are a tonic. It nourishes and strengthens the whole system and is recommended by all leading physicians. Everyone likes it.

Purity Guaranteed

GOOD DINNERS

Only when your meats are what they should be. The cuts you get of us are always good. No one sells better, and few as good.

Paragon Market
"THE GORE."

Emma, Beretania and Alakea Streets.

SHIPPING INTELLIGENCE

(For additional and later shipping see pages 4, 5 or 8.)

TIDES, SUN AND MOON.

Full Moon, Jan. 29th, at 3:14 a. m.

Date.	High Tide Large.	Feet.	Ht. of Tide	Small.	High Tide	Large.	Low Tide	Small.	Low Tide	Sun Rises.	Sun Sets.	Moon Rises and Sets
Jan	p.m.		a.m.		p.m.		a.m.					Sets
21	11.31	1.3		8.25		3.38		3.54		6.40	5.44	0.18
22	.....	...		9.23		4.33		6.04		6.40	5.45	1.07
	a.m.											
23	0.26	1.5		10.24		5.08		7.41		6.40	5.45	1.57
24	1.10	1.6		11.50		5.54		8.49		6.39	5.46	2.48
				p.m.								
25	1.47	1.8		12.55		6.39		9.20		6.39	5.47	3.37
26	2.21	1.9		1.39		7.20		9.50		6.39	5.47	4.27
27	2.52	2.0		2.30		7.59		10.17		6.38	5.48	5.17

Times of the tide are taken from the U. S. Coast and Geodetic Survey tables. The tides at Kahului and Hilo occur about one hour earlier than at Honolulu. Hawaiian standard time is 10 hours 30 minutes slower than Greenwich time, being that of the meridian of 157 degrees 30 minutes. The time whistle blows at 1:30 p. m., which is the same as Greenwich, 9 hours, 0 minutes. The Sun and Moon are for local time for the whole group.

U. S. DEPARTMENT OF AGRICULTURAL—WEATHER BUREAU.

The following data, covering a period of 32 years, have been compiled from the Weather Bureau and McKibbin records at Honolulu, T. H. They are issued to show the conditions that have prevailed, during the month in question, for the above period of years, but must not be construed as a forecast of the weather conditions for the coming month.

Month, January for 32 years.

TEMPERATURE. (1890-1906.)

Mean or normal temperature, 71°

The warmest month was that of 1898, with an average of 72°.

The coldest month was that of 1905, with an average of 67°.

The highest temperature was 84° on January 19, 1891.

The lowest temperature was 54° on January 27, 1895.

PRECIPITATION (rain 1878-1894 and 1905-6.)

Average for the month, 3.06 inches.

Average number of days with .01 of an inch or more, 12.

The greatest monthly precipitation was 10.03 inches in 1879.

The least monthly precipitation was 0.17 inches in 1878.

The greatest amount of precipitation recorded in any 24 consecutive hours was 5.30 inches on January 25, 1878.

RELATIVE HUMIDITY.*

Average 9 a. m. 72%; average 9 p. m 78% (1890-1904)m average 8 a. m. 68%; average 8 p. m. 68%. (1905-6.)

CLOUDS AN DWEATHER (1890-1906.)

Average number of clear days 12; partly cloudy days, 14; cloudy days, 5.

WIND.

The prevailing winds are from the northeast (1875-1894 and 1905-6)

The average hourly velocity of the wind is 8.9 miles (1905-6.)

The highest velocity of the wind in 1905-6 was 42 miles from the SW, on anuary 18, 1906.

Station: Honolulu, T. H.

Date of issue: December 29, 1906.

*9 o'clock averages from records of Territorial Meteorologist; 8 o'clock averages from Weather Bureau records.

WM .B. STOCKMAN,
Section Director, Weather Bureau.

ARRIVING.

Thursday, January 24.

Schr. Rob Roy, from Puuloa, 5 p. m.

Saturday, January 26.

D. S. S. Ventura, Hayward, 7 days and 49 minutes from San Francisco, docked at Oceanic wharf at 10:15 a. m. with 91 passengers for Honolulu and 64 for the Colonies, 45 tons cargo for Honolulu and 2,000 tons for Colonies; 2 days mainland mail.

S. S. Kinau, Freeman, from Hilo and way ports, 9:15 a. m., with 23 cases cabbages, 29 empty beer kegs, 26 sacks potatoes, 43 hogs, 3 dogs, 12 empty wine casks, 6 barrels tallow, 6 crates chickens, 24 barrels empty bottle, 41 bags empty bottle, 16 bags corn, 3 barrels dried fish, 134 packages sundries.

DEPARTING.

Friday, January 25.

Stmr. Claudine, Parker, for Maui ports, Laupahoehoe and Hilo 5:30 p. m.

S. S. Niihau, Townsend, for Makaweli, 4 p. m. Special trip for sugar for Ship E. M. Phelps.

Saturday, January 26.

O. S. Ventura, Hayward, for Pago Pago, Auckland and Sydney, from the Oceanic wharf at 12 midnight.

FROM HILO: Am. bk. Annie Johnson, with full load of sugar for San Francisco.

PASSENGERS.

Arrived.

Per O. S. S. Ventura, from San Francisco, January 26—For Honolulu: A. D. McBryde, Dr. and Mrs. M. E. Grossman, Anthony Loftus, Mrs. G. T. Cook, Mrs. C. N. Taylor and maid, Miss B. Taylor, Master Harry Taylor, Mr. and Mrs. H. B. Smith, Mr. and Mrs. S. T. Donthirt, Mrs. R. M. Morris, Mr. and Mrs. J. Galbraith, Mr. and Mrs. T. R. Flemming, D. L. Withington, Captain J. R. Parker, Mrs. J. L. Morris Mrs. C. E. Tew, Mr. and Mrs. J. L. Glover, Mrs. J. F. Brown, Miss A. Brown, J. T. Thurston, Mr. and Mrs. M. Dutra and nurse, C. E. Carlisle, Mrs. J. S. Spitzer and son, A. W. Sears, L. T. McNulty, J. R. Hensler, Mr. and Mrs. J. Williams, Miss U. Ransom, V. L. Tenney, Miss M. L. Williams, Mrs. S. W. Barker, Mrs. C. B. Russell, Mr. and Mrs. H. L. Pilkington, Mrs. N. A. Spong and son, Mr. and Mrs. C. A. Cosgrave, Mrs. S. Pecarich and 2 children, Mr. and Mrs. R. F. Marcum and child, H. R. Hesler, Mrs. E. Wunderlich, Mr. and Mrs. O. T. Chamberlain, Mr. and Mrs. D. K. McPherson, Miss S. E. Hall, Mrs. F. B. Southmayde, Miss E. M. Craw, Mr. and Mrs. E. Knight, Miss A. M. Reid, B. F. Howland, Miss R. Rosenberg, Mr. and Mrs. G. H. Hanna, Masters Mathben (2), Miss G. H. Clark, Mrs. J. Dimond, Miss Dimond, S. E. Wooley, W. D. Halson, Mr. and Mrs. George Reynolds, Miss R. E. Wooley, R. Jarrs, R. Rattenburg, E. B. Clanchard, H. S. Voorhees, C. Olsen, E. Matsumara, G. Mudridge, A. Hidacho, O. Wado, Y. Ito.

For Pago Pago: Mr. and Mrs. J. F. Green and daughter.

For Auckland: Mrs. H. M. Stendale, Mr. and Mrs. G. R. Mackay, Miss L. Clark, Miss E. Coakely, T. L. Aared, Clayton Honeywell, J. McWilliam, O. M. Bates, J. A. Deming, L. H. Yarrull, W. Worsfold, C. H. C. Carrett, E. Hallman.

For Sydney: B. W. Wing, Mme. Slapoffski, G. S. Miller, J. H. Heaton, Mr. and Mrs. E. C. Alexander, J. Cowan, H. Klebs, E. McKennell, Mrs. F. Kemp, J. Wilson, Mrs. C. A. Brandstaten and 2 children, Mr. and Mrs. G. T. Chester, Mrs. J. B. Dusuibury, J. H. Allen, Jr. Mr. and Mrs. J. H. Ross, Dr. F. D. Rickford, Mr. and Mrs. G. Wanganheim and child, F. Coffee, Miss H. Coffee, W. M. Wilkinson, Mr. and Mrs. H. Rosenstein, Mr. and Mrs. S. J. Demsden and child, J. J. Demsden, W. J. Hadden, Mr. and Mrs. J. R. Corcoran, W. S. Schlussel, William Baldwin, H. J. Solomon, Mr. and Mrs. G. W. Jones, J. H. Empson, C. R. Van Zant, G. Compere.

Per S. S. Kinau, from Hilo and way ports, January 26—Queen Liliuokalani, Mrs. Aea, H. A. Wilder, V. Hurd, Mrs. E. T. Wilder, Miss Ella Wright, L. E. Thayer, Mrs. L. E. Thayer, Miss A. Stratemeyer, Mrs. C. Stiles, S. Spitzer, G. D. Peiser, Lieut. D. Lyman, Rev. E. W. Thwing, Mrs. C. H. Fairer, A. L. Moses, C. E. Eakins, Mrs. L. K. Runker, Frank Webster, Mrs. H. Takawara, Miss N. Kazu, J. R. Desha, M. R. Jamieson, M. Graham, J. G. Rothwell, F. C. Streete, Mrs. C. B. Cooper, Miss J. Hardway, Mrs. R. H. Baker, R. McGrey, J. H. Porteous, M. McIntyre, W. B. Gibbons, F. J. Hare, C. M. Lovsted, H. Saxe, A. Mason, H. R. Bryant, A. K. Jours, S. Parker Jr., J. M. Perry, D. H. Hitchcock, T. Sumida, James B. Castle, L. Ricks, F. W. Klebahn, E. M. Campbell, W. G. Hare, J. T. Taylor, Ben Vickers, Mrs. Joseph Cockett, C. Gray, S. Decker, N. Nakamura, Mrs. N. Nakamura, Miss S. Nakamura, Master K. Nakamura.

Departed.

Per S. S. Claudine, for Maui and Hawaii ports, January 25.—H. P. Baldwin, W. A. Anderson and wife, Sing You, C. Ahu, Jim Hoy, Mrs. H. Barr, Dr. C. L. Stow, Mrs. H. G. Boswell, E. R. Hendry, Mr. Taylor, Mrs. Rhinhardt, Mrs. Krueger, L. Naheu, E. Krueger, W. L. Kulau, M. W. Parkhurst, Mrs. E. Johnson, J. H. Bonnell, C. Dawson, W. Williamson, J. T. Baker.

COAL FOR IRWIN & CO.

The S. S. Elaine left Newcastle January 12 for Honolulu with 5,000 tons of coal for W. G. Irwin & Co.

SUGAR WAITING SHIPMENT.

Purser Beckley of the S. S. Kinau, which arrived from Hilo and way ports this morning reports the following sugar awaiting shipment: Olaa 6,000 bags; Waiakea, 1,000 bags; Hawaii Mill 500; Wainaku 3350 bags; Onomea 500; Pepeekeo 2500 bags; Honomu 3900 bags; Hakalau 3000 bags; Laupahoehoe 5500 bags; Ookala 2000 bags; Kukaiau 1500 bags; Hamakua 4000 bags; Paauhau 5000 bags; Honokaa 1000 bags; Kukuihaele 250 bags.

SUGAR FOR PHELPS.

The S. S. Niihau left yesterday at 4 p. m. for Makaweli for sugar for the ship Erskine M. Phelps.

IN THE CITY'S CHURCHES

THE SALVATION ARMY.

Meetings every evening, except Wednesdayfi, in the hall, corner of King street and Nuuanu avenue, commencing at 8 o'clock.

Sunday services: Knee-drill at 7 a. m. Holiness meeting at 11 a. m. Junior meeting and Bible class at 3 p. m. Young People's Legion meeting at 6 p. m. Hallelujah windup with enrollment of recruits at 8 p. m.

Meetings in the Japanese Outpost hall, 158 N. Beretania avenue, Tuesday, Thursday and Saturday, for Japanese, commencing at 7 p. m. Wednesday and Friday evenings, School and Bible study, commencing at 7 o'clock. Sunday school every Sunday morning at 9:30.

Sunday school on School street, near Liliha Street, every Sunday afternoon at 2:30 o'clock.

Everybody is cordially invited to attend these meetings, and to send the children to the Sunday schools.

Adjutant and Mrs. Bamberry in charge, assisted by Captain Armstrong and Lieutenant Long.

FIRST M. E. CHURCH.

Church located corner Beretania and Miller streets, John W. Wadman pastor.

Services tomorrow as follows:

9:45 a. m. Sunday School and adults' Bible Classes.

11 a. m. Public Worship. Pastor preaches. Subject: "The Glory of Lebanon."

6:30 p. m. Epworth League for Young people and their friends.

7:30 p. m. Public Worship. Mr. Wadman speaks on "What Does it Cost to Live the Ideal Life?" The students of Kamehameha Schools will sing 2 or 3 selections. The public is cordially invited to all these services.

CENTRAL UNION CHURCH.

Rev. J. Walter Sylvester D. D. will preach both morning and evening. Morning subject "As a Watered Garden." Evening subject, "Our Search for Happiness." The music will be as follows:

P. M. Anthem by the chair, "I Am Alpho and Omega" by Stainer.

P. M. Anthem by the choir "Terry With Me Oh My Saviour" by Baldwin Solo by Mr. H. F. Wichman, "Callest Thou Thus Master," by Mietzke. A cordial invitation is extended to the public to attend both of these services.

Mrs. J. M. Whitney will open a bible class for ladies in connection with the bible school on Sunday January 27 at ten o'clock. The text book will be "Studies in the Life of Christ" by Professor Rosworth. These books may be had at the church. Price 60 cents. It is earnestly requested that each member of the class will provide herself with a book and peruse the daily studies as designated. A cordial invitation is extended to all to join the class.

WINDOW FOR CHURCH.

St. Elizabeth's Church in Palama has had a magnificent window built by the the Tiffany Company of New York placed in the church. The window is the gift of the children of Mr. and Mrs. A. W. Proctor in memory of their mother. Charlotte Elizabeth Proctor. Mr. Proctor has done much for the church in the way of gifts. The good which results from the work which is being done by the church among the residents of Palama can hardly be estimated.

GERMAN LUTHERAN CHURCH.

Kaisers' Geburtstag wird am Sonntag Vormittags um 11 Uhr in der deutschen Kirche und Nachmittags von 3 bis 5 Uhr in der deutschen Schule gefeiert. Alle Deutsche sind hierzu herzlich eingeladen. Am Abend kein Gottesdienst.

The Emperor's birthday will be celebrated on Sunday at 11 a. m. in the German church and from 3 to 5 p. m. in the German school. All Germans are cordially invited. No evening service.

FLED BEFORE PISTOL.

A drunken white man cut a swath of blasphemy up Liliha street Thursday afternoon, bothering people, and finally reached J. R. Galt's residence where he demanded money. Mrs. Galt pointed a revolver at the intruder and he hastened his departure. He has not been seen since.

SOLD LIQUOR TO MINOR.

Ah Cheong has been found guilty of selling liquor to a minor and has been fined $50. John Martin of the Anti-Saloon League helped to secure the conviction. Ah Cheong operated on Hotel street.

KAJUTO SOON CONVICTED.

A jury in Judge Robinson's court yesterday convicted Kajuto of assault and battery. The following composed the jury: William T. Schmidt, J. K. Clarke, James Steiner, C. A. Bon, F. H. Chichester, T. H. Kalawaia, W. G. Walker, W. L. Warren, A. L. Perry, E. K. Fernandez, J. J. Greene and H. N. Crabbe.

A. S. Humphreys prosecuted and W. T. Rawlins defended. Sentence will be passed on Monday morning. The defendant was originally charged with assault and battery with a dangerous weapon.

MEIZO CASE BEFORE DOLE.

An appeal by S. B. Fujiyama from the U. S. Board of General Appraisers in the matter of the classification of a Japanese food stuff known as meizo, was before U. S. Judge Dole. The casew as not concluded, so it was continued until after the court's return from Hilo. J. J. Dunne represents the government and W. S. Fleming the Japanese, taking the appeal.

T. W. HOBRON IN LOS ANGELES.

T. W. Hobron of Honolulu is visiting Mr. and Mrs. W. H. Bailey, Jr. Mr. Hobron has long been a wealthy resident of Hawaii and may decide to engage in business in Los Angeles and bring his family to that city.—Los Angeles Times.

TENDERS FOR BUILDING CONVENT.

Sealed Tenders for the building of a Convent at Kaimuki will be received until 12 m. February 4th, 1907, by Bishop Liebert Hubert Boeynaems, at the Catholic Mission.

Plans and specifications can be had of Contractor W. Matlock Campbell at his office, 122 King Street.

MEETING NOTICE.

MERCHANTS' ASSOCIATION.

The annual meeting and election of officers of the Merchants' Association of Honolulu, will be held on Wednesday, January 30th, at 3 o'clock p. m., at the association rooms, Young building, Honolulu.

E. H. PARIS,
Secretary.

Honolulu, January 21, 1907.

ANNUAL MEETING.

The annual meeting of the stockholders of the Mutual Telephone Co., Ltd., will be held Wednesday, January 30th, at 9 a. m., at the office of the Company corner Merchant and Alakea streets.

CHAS. H. ATHERTON,
Secretary Mutual Telephone Co., Ltd.

Honolulu, January 22, 1907.

Notice to Stockholders.

HONOLULU RAPID TRANSIT & LAND COMPANY.

Notice is hereby given that the annual meeting of the stockholders of the Honolulu Rapid Transit & Land Company will be held at the President's office, Room 609 Stangenwald Building, in the city of Honolulu, County of Oahu, Territory of Hawaii, on Monday, the 28th day of January, 1907, at the hour of 9 a. m., for the hearing and consideration of the annual reports of the officers and such other business as may come before the meeting.

By order of the Boad of Directors,

GEORGE P. THIELEN,
Secretary.

Honolulu, January 18th, 1907.

7ts—Jan. 19, 21, 22, 23, 24, 25, 26.

"KIKKO-TEN"
Best Soy

30 Quart Bottles to a Tub

Packed in New and Large Tubs

The attention of Plantation Managers is called to this brand of Soy. Years of experience have brought it to the front and it now ranks as the best Soy in the market.

K. YAMAMOTO
SOLE AGENT.

25 Hotel Street near Nuuanu. Telephone Main 399.

NEW LINES OF BEDDING AT REDUCED PRICES

Sheet with Pillow Case Set, Woolen and Cotton Blankets, Comforters and Quilts.

YAT LOY CO. : No. 12 and 16 King St.

Ladies' Night
at
Hotel Baths
Saturday Evening, Jan. 26
8 O'clock

Grand Swimming Exhibition by the Hawaiian Swimming Club

Admission 25c. Reserved Seats 50c.

Oregon Restaurant
HOY WO, Proprietor.

Reopened under new management. Best 25 cents Meal in Town. Open Tuesday December 18.

The First of the Year

merchants and all others will want BLANK BOOKS, CALEDAR PADS, INKSTANDS, PENS, PENCILS, to fit up your office. We have just received a large shipment of OFFICE SUPPLIES.

As we are closing out our STOCK CABINETS same will be sold at cost.

Wall, Nichols Co., Ltd.

W. G. Irwin & Co.

AGENTS FOR THE

Royal Insurance Co. of Liverpool, Eng.
Scottish Union & National Ins. Co., of Edinburg, Scotland.
Wilhelmina of Madgeburg General Ins. Company.
Commercial Union Assurance Co. of London.

Bamboo Furniture
CARPENTER WORK.

S. Titania
188 Beretania Street. 'Honolulu.

M. PHILLIPS & CO.,
Wholesale Importers And Jobbers of
AMERICAN AND EUROPEAN DRY GOODS
Corner of Fort and Queen Sts.

PACIFIC PICTURE FRAMING CO.
Artistic Work Guaranteed.
Nuuanu Street near Hotel.

THE HAWAIIAN REALTY AND MATURITY CO. Ltd.
Real Estate, Mortgages, Loans and Investment Securities. Homes built on the installment plan.
Home Office: McIntyre Building, T. H. L. K. KENTWELL, General Manager.

For Rent, Lease or Sale.
Ten to seventeen acres land with house, barn and water, directly on car line; splendid l cation for dairy farm. 'Apply P. O. Box 184.

CONSOLIDATED SODA WATER WORKS
COMPANY, LTD.
Sole manufacturers and agents of Genuine Kola Mint. (Don't buy poor imitations.) Phone Main, 71.

CLOTHES CLEANED AND PRESSED BY THE
Honolulu Renovating Co.
T. FUJI, MANAGER.
All Telephone Mescages Promptly Attended To. We Call For and Deliver. Telephone Main 278.
Richard Street near Queen.

Y. WO SING CO.
GROCERIES, FRUITS, VTGETABLES, ETC.
1186-1188 Nuuanu Street.
Telephone Main 238. Box 943.

Honolulu Iron Works.
STEAM ENGINES, SUGAR MILLS, BOILERS, COOLERS, IRON, BRASS AND LEAD CASTINGS.
Machinery of Every Description Made to Order. Particular attention paid to Ship's Blacksmithing. Job Work Executed o nShort Notice.

C. BREWER & CO. LTD.
QUEEN STREET, HONOLULU, H. T
AGENTS FOR.
Hawaiian Agricultural Company, Onomea Sugar Company, Honomu Sugar Company, Wailuku Sugar Company, Ookala Sugar Plantation Company, Pepeekeo Sugar Co., Kapapala Ranch. Planters Line Shipping Company.
LIST OF OFFICERS.
Charles M. C oke.....President
Geo. H. Robertson..V-Pres. & Mgr.
E. Faxon Bishop....Treas. & Secy.
F. W. Macfarlane.....Auditor
P. C. Jones.....Director
C. H. Cooke.....Director
J. R. Galt.....Director
All of the above named constitute the Board of Directors.

CIGARS
—FOR—
Connoisseurs
You will agree with us, are hard to keep in stock; yet such has been our experience and effort along this line, that smokers of taste are always satisfied when they walk out of our store.
For the full purse we carry the fragrant first-class ADELINA PATTE and HAWAIIAN CIGARS.
The frugal smoker will get the best value ever in the ROUGHRIDER, a 10-cent cigar for 5 cents.

Fitzpatrick Bros.
Wholesale and Retail Tobacco Dealers.
Corner Fort and Hotel Sts.

Catton, Neill & Co.,
LIMITED
Engineers, Machinists, Blacksmiths and Boilermakers.
First class work at reasonable rates.

1907 Suitings
We have a full line of 1907 sample suitings open for your inspection now. These cloths are the very best value for the money and will appeal to the thrifty man for that reason.
The stylish man can get the cut he wants and a perfect fit. Also he can be sure he is exclusive if he buys here for not more than three suits of the same cloth will be made.
Yours for the 1907 trade.
W.W.Ahana Co.Ltd
Merchant Tailors.
Phone Blue 2741.
No. 62 King Street.

LATEST THING IN INSURANCE....
23
Kinds of annuities to protect you against the vicissitudes of old age
JUST OUT.
It will pay you as it has paid others to investigate these policies befor increasing your insurance. Call or write for particulars.

Castle & Cooke
GENERA AGENTS.
A. B. ELNER, Special Agent.

W. G. Irwin & Co., Ltd
Wm. G. Irwin..President and Manager
John D. Spreckels..First Vice-President
W. M. Giffard....Second Vice-President
H. M. Whitney.....Treasurer
Richard Ivers.....Secretary
W. F. Wilson.....Auditor
SUGAR FACTORS, COMMISSION AGENTS
AGENTS FOR
Oceanic Steamship Co., San Francisco, Cal.
Western Sugar Refining Co., San Francisco, Cal.
Baldwin Locomotive Works, Philadelphia, Pa.
Newall Universal Mill Co., Manufacturers of National Cane Shredder, New York, N. Y.
Pacific Oil Transportation Co., San Francisco, Cal.

ALEXANDER & BALDWIN, LTD
J. P. COOKE, Manager.
OFFICERS:
H. P. Baldwin.....President
J. B. Castle.....First Vice-President
W. M. Alexander.Second Vice-President
L. T. Peck.....Third Vice-President
J. Waterhouse .....Treasurer
E. E. Paxton.....Secretary
W. O. Smith.....Director

Sugar Factors and Commission Merchants
AGENTS FOR
Hawaiian Commercial & Sugar Company.
Haiku Sugar Company.
Paia Plantation.
Maui Agricultural Company.
Kihei Plantation Company.
Hawaiian Sugar Company.
Kahuku Plantation Company.
Kahului Railroad Company.
Haleakala Ranch Company.

The County Beacon, the promised Democratic weekly paper, will not appear today as was at first planned. The first issue is deferred.

OF INTEREST TO

Women and Others

WRECK OF THE HESPERUS FAMILY.

It was old Farmer Hesperus
And his daughter, Milly May,
And they stood together hand in hand
In the middle of Broadway.

"O Father, I hear a raucous shout—
O Father, what can it be?"
"'Tis only a tall policeman, child,
Who waves his hand at thee."

"O Father, I hear the sound of wheels
And hoofs that loudly ring."
"It's one o' them there hansom cabs—
Gash-bish the durned old thing!"

"O Father, I see a cloud of dust
Sift o'er me, head to feet."
"It's one o' them dum fool White Wings
A-sweeping off the street."

"But, Father, I smell an odd perfume—
O Father, what can it mean?"
"Don't fly into hy-stericks, child—
It's only gasoline."

"Nay, Father, I hear the cry, 'Look out!'
And fear is on my nerve."
"Gee-whiz! here comes an auto-car
A-puffin' round the curve!"

"O Father, I feel a dreadful bump—
What means that sickly thud?"
But the Father answered never a word,
For his mouth was full of mud.
—Life.

+ + + +

A party of boys and girls may have a good deal of fun in playing this game. The first thing is to select one of their number as the "Guesser," and then to blindfold him and give him a walking stick to serve as a wand.

The other players now form a circle around him, and some one at the piano strikes up the air of some familiar song. Then the players, holding each other's hands, begin to march or dance around the guesser, all singing the song.

Suddenly the piano stops, and all the players in the circle stop singing and stand perfectly silent and still. Then the guesser points with his wand, and the player at whom it points must advance and catch hold of its other end.

The guesser then imitates the sound of some bird or animal, and the player holding the other end of the wand must make the same sound, trying to disguise his or her voice so as not to be identified. The guesser may make three trials of this kind, and if not successful in telling who the player is, he may touch him with the end of the wand here and there, but the player may crouch or stand on tiptoe to deceive the guesser as to his height.

If the guesser calls the right name, the player takes his place in the circle, and the game begins again with the new guesser. If he fails to guess the name, the game goes on until he succeeds.

+ + + +

What kept those loving twain
From kissing, as they sat?
The maid exclaimed: "My goodness!"
But of course it wasn't that.

+ + + +

"One of the most interesting collections of foreign loot that I've seen this year," said a man ordinarily too busy to make the trip over seas himself, "is an assortment of playing cards from various parts of the world.

"In every country the owner of the collection visited, and he went to a good many, he picked up cards of local manufacture, and representative of the nation.

"The Russian cards are perhaps the most elaborate. The faces of the kings and queens are different in each suit, indicating the racial elements that go to compose the empire.

"On the Greek cards classical heroes and heroines are represented. Nestor, for example, is the king of hearts and Orestes the knave; Agamemnon is the king of clubs, Hercules the jack of spades and Minos and Danae the king and queen of diamonds. The Greek pack is rather a cheap one, an dscarcely does honor to the celebrities portrayed.

"Cadiz is a center for card manufacturing. The idea of the Spanish card marker seems to be to get as much color on the cards as possible. The royal robes are of unusual magnificence. The clubs are big bludgeons in green and red, and the knave of clubs, gayly caparisoned on a prancing horse, reminds you instantly of Jack the Giant Killer. The spades are ugly little daggers, and for hearts and diamonds there are disks and dice cups. The cards in some of the Spanish packs are very thin and have a capital spring.

"The Madeira cards come from Lisbon. The figures are more conventional in design than on the Spanish The ace cards are adorned with typical Portuguese scenes.

"A peculiarity of the pack bought in Constantinople is that the ace cards, in addition to the single spade, diamond, club or heart in the center of each, have diminutive aces at the upper left hand and lower right hand corners.

"The Italian face cards portray decidedly gloomy personages; each one of the face cards, by the way, carries in small print the name and address of the maker. There are tiny packs, an inch and a quarter by an inch and three-quarters in size, which can be bought on the streets of Naples for a soldo. These resemble the Spanish cards to some extent, although the royalties are more dignified.

"Cairo is a great card emporium and Muski street offers rich returns to the card hunter. Fortune-telling cards must be in demand there to judge from the samples I saw in the collection. The Cairo playing cards come mostly from Germany; they are brilliant in their coloring. The aces carry scenes from lands both west and east.

"The gem of all the packs comes from Switzerland. The cards are small, one and three-quarters by two and one-half inches in size, and the back design is the edelweiss. The kings, queens and jacks are delightful studies in Swiss costume, and the purchaser certainly gets his money's worth, for each face card has two half figures quite unlike. On the aces are Swiss scenes and objects of interest, also two to a card, the subjects including the Castle of Chillon, the Matterhorn, the bridge at Lucerne and the Lion of Lucerne."

+ + + +

If one is going to give a Christmas dinner, it is best to give a good, even a lavish one. Then one doesn't get up from the table with remorse gnawing at the heart, as was the case last year with a certain young man.

He took his fiancee and her mother to a Christmas dinner in a restaurant. Arriving at the restaurant a little before the ladies, he ordered the dinner, and then said to the waiter:

"Look here; I'll call for two quarts of champagne after the fish, but you just bring that champagne cider in the fancy bottle instead. It's good stuff, and the ladies won't know the difference."

"Very well, sir," said the waiter.

Then the ladies arrived, and the dinner progressed splendidly. The champagne was ordered, the cider was brought, and neither guest perceived the deception. On the contrary, they both praised the champagne. They drank heartily.

But when the bill came at the dinner's end the young man's face darkened. He beckoned to the waiter and, with nods and winks galore, pointed to the wine item.

"Waiter, there's some mistake about this charge, isn't there?"

"Oh, no, sir," said the waiter. "Two bottles of champagne, eight dollars. That was what you ordered, sir."

"Certainly. Two bottles of champagne. We remember your ordering them," the ladies chorused.

"But—" said the young man, winking and nodding like a steam engine at the waiter.

"The bill is quite correct, sir," said the waiter firmly.

The ladies looked at him reproachfully, and the young man could do nothing but pay up.

+ + + +

The custom of wearing orange blossoms on the wedding day originated in Spain, says an authority, and even if the story is not true, it has a very pleasant ring. "Once upon a time an African potentate gave a Spanish king a magnificent orange tree, whose fragrant blossoms were the admiration of all who were permitted to see them. In vain many people begged for a sprig of the lovely plant, and most persistent of all was a foreign ambassador, who wished to send a cutting to his own country.

"It so happened that the head gardener, who had charge of the orange tree, possessed a charming daughter, who was courted by a young artisan. The girl, however, lacked a dowry, so there seemed no prospect of their marriage taking place. One day her father accidentally broke off a spray of orange blossom from the precious tree, and gave it to his daughter, who placed the creamy flowers in her hair, where they attracted the attention of the ambassador. He promised to give the young girl a sum sufficient for her dowry if she would give him the spray, and, needless to add, she willingly did so. She was soon afterward married, and in remembrance of the luck brought by the orange blossom, she secretly broke off another piece, which she wore on her wedding day, an example since followed by brides of our own and most foreign countries."

Foreign News By Cable

THE KAISER WINS.

BERLIN, January 26.—The election returns show a victory for the government by twenty seats. The Socialists will return to the Reichstag with a loss of eighteen members.

The main issue fought out in the German elections was in regard to the colonial policy of the government. The Kaiser was behind the government in demanding a large vote for the maintenance of the German colonial possessions, a demand which the Socialists vigorously opposed. Great interest centered in the result of the election, for had the Socialists won and carried out their threat of refusing to vote the colonial supplies the Kaiser had threatened to again dissolve the Reichstag. This would have brought the Kaiser and the people into direct conflict.

IRISH REJECT SOCIALISM.

BELFAST, Ireland, January 26.—By a vote of 835,000 to 90,000 the Laborites rejected the amendments to their party constitution empodying in it socialistic doctrines.

WANTS DEMURRER HEARD.

T. M. Harrison for plaintiff in the suit of Frank E. Jenks v. Bulletin Publishing Co. has filed a motion to have the demurrer set for hearing.

THE **CREMO** IS THE BEST.
5c. Cigar
H. Hackfeld & Co.,
LIMITED
Wholesale Distributors.

When Sleep-Time Comes
a dim night-light may be wished. Electric lamps are now obtainable which may be turned down to one candle power, using an inappreciable amount of current. They do their duty without fear of extinguishment if night winds rise—without any danger. As quickly as need may be—at a touch—the light is increased to full power. Closets wired and electrically lighted are no longer poky. Matches need not present temptation to youthful investigators. No lace curtains are ever ignited by Electric Lamps.
Hawaiian Electric Co., Ltd
Office, King near Alakea St. 'Phone, Main 390

Delicatessen
The right sort of cheese for the right time. That is what we have at our counter. Imperial, Young America, Roquefort and Wisconsin. And fish, also. Red Cod and Smoked Halibut and Butter Fish. Here is a genuine delicacy.
+ + + +
Metropolitan Meat Co., Ltd

Sale of BOOKS
500 popular cloth-bound novels will be sold at half prices. All recent books. Regular prices $1.50 each.
Sale begins Monday, January 21, and continues only a few days.
Hawaiian News Company, Ltd.,
Alexander Young Building.

One of the
RAINIER TOASTS
A simple little cork that floats,
Too shy to sail on ocean boats,
I'm coy, they pull my leg you see,
They all drink Rainier, and pull me.
Prosit, Rainier
DRINK, DRINK, DRINK
YOU WON'T BE BILIOUS.
Phone White 1331.
C. A. Nelson, Agent.

JUST RECEIVED
A fine View of San Francisco Earthquake and Fire. A Beautiful Picture in Colors, size 26x36 inches; very cheap; only $1.00.
GENERAL ADVERTISING & COLLECTING AGENCY,
74 King Street. Room 4.

The Hawaiian Star.

DAILY AND SEMI-WEEKLY.

Published every afternoon (except Sunday) by the Hawaiian Star Newspaper Association, Limited.

SUBSCRIPTION RATES:

Local, per annum.....$ 8.00
Foreign, per annum.....12.00

Payable in advance.

Entered at Post Office at Honolulu, Hawaii, as second class mail matter.

Subscribers who do not get their papers regularly will confer a favor by notifying the Star Office; Telephone 365.

FRANK L. HOOGS.....MANAGER

SATURDAY.....JANUARY 26, 1907

Senator Gearin And Japan

Senator John M. Gearin of Oregon, in the Senate on January 7, made a very notable speech on the Japanese question. The senator directed his remarks in support of his resolution that the President enter into negotiations with the Japanese Government with a view to securing a modification of the existing treaty with Japan.

Senator Gearin's speech entered into the whole subject discussing the history of the present treaty, its terms, the causes that led to it and the conditions that have brought about the present state of feeling. He advances two propositions, one is that the present treaty does not require that California or any other state shall admit Japanese pupils to its public schools under any other terms than it sees fit, and second,, that if it did it would not be binding on California or any other state.

In support of these two propositions, he quotes extensively from the treaty itself, and points out the conditions that existed at the time the treaty was negotiated, especially in reference to the Chinese and the Chinese treaty then existing, and argues from the phraseology of the Japanese treaty, as compared with the one then existing with China under which similar questions as have now arisen, had arisen with China, that it was clearly not the intention at that time to grant the Japanese any school rights under the treaty but to leave them entirely to the state laws and local regulations on the subject.

As to the construction of the treaty, he quotes quite largely from court decisions, and concludes on this point:

"The whole contention that is set up here of rights in the Japanese residents of San Francisco which are superior to the State's rights and can be asserted as against that school board carrying out the State law, is all sham. It has nothing to rest upon, and this government might decline to go into any discussion with the Japanese representative upon the subject at all, if it chose to do so.

"But, Mr. President, that would not be a courteous way to treat a friendly nation. That is why I have introduced this resolution. Japan is a friendly nation, and we are upon terms of intimate friendship with her."

The Alameda Japanese

The further cabled information that the two hundred Japanese by the Alameda who had been refused a landing at San Francisco, have finally been landed, throws no light on the cause of their detention. As was pointed out by The Star yesterday the existence of a contract made in Hawaii for labor to be performed in another part of the United States, would be no reason for denying a landing there But the taint of fraud in their original landing here, would be. The immigration law provides that aliens landed illegally are liable to deportation for a considerable term after the illegal landing. So if it had been discovered than any of these Japanese were under contract to labor in California before arriving at Hawaii, and that the landing here was merely a part of the conspiracy to evade the law and mislead the immigration officials, they could be refused a landing at San Francisco and could be deported to Japan.

If such a discovery was made, as was stated yesterday, it was a highly important one.

Boycott And Famine

"Bradstreets," one of the most influential of the financial newspapers, says editorially:

It is somewhat singular that almost upon the heels of the plea for aid for the Chinese suffering from famine, an appeal addressed in a particular way to the United States, comes the news of a revival of the so-called boycott against American goods in China. At a meeting recently held at Canton it was resolved to revive a boycott against American goods, to prevent newspapers from advertising American manufactures, to dissuade laborers from going to Panama, and to petition the government to negotiate with the United States for a modification of the exclusion law. The authorities at Washington appear to think that this new agitation is purely local, but the advices which come from Peking seem to indicate that the movement is spreading over China.

The World's Gold Output

George E. Roberts, Director of the Mint, says: "Four years ago the world's output of gold was $325,000,000, three years ago $346,000,000, in 1905 $376,000,000, and in 1906 it was between $400,000,000 and $410,000,000. The largest addition in recent years has been made by South Africa, which, including all districts, is now producing about $12,000,000 per month. In the United States, Nevada and Alaska have made increases which will carry the output of this country close to and perhaps above $100,000,000. It will be the first time the United States has ever reached that great figure. Outside of this country and South Africa gains and losses will probably about offset each other. In 1896 the world's production of gold was about $200,000,000.

Polynesians Increasing

There seems to be a turn in the race life of the Polynesian peoples. For years, in all parts of Polynesia they have been decreasing. The death rate has been higher than the birth rate. The race has seemed doomed to extinction. But there is a change now. From a number of regions in Polynesia comes evidence that the birth rate is in excess of thedeath rate. It is so in Fiji, and a census taken in October last shows that it is true in German Samoa. In both of these groups the Polynesian population is increasing.

The Samoanische Zeitung, speaking of the matter in relation to German Samoa, says:

The census of the natives, taken on October the 1st, last year, has resulted in a total of 34,062 souls, of which number 33,478 are Samoans and 584 other South Sea Islanders Of the 33,478 Samoans, 17,148 are males and 16,330 females. 20,662 of the whole native population live in the islands of Upolu, Manono and Apolima, and 12,816 in Savaii. For comparison we quote from our Address book the results of the two previous polls:

In 1900 there were 16,894 males, 15,921 females, total 32,815.

Of this number 18,793 lived in Upolu, Manono and Apolima, and 14,022 in Savaii.

The census of the Samoans in 1902 resulted in a slight decrease on the 1900 figures, probably due to the incomplete method of taking the census. The figures are: Upolu, 19,411; Savaii, 13,201; total, 32,612.

The figures about the registration of births and deaths, published by us a short time ago, show an excess of births over deaths, and this together with the increase established by the census from 1900-02 up to the present time, may be accepted as a proof that the Samoan race is multiplying.

„Pompadour"

EXTRACT
FACE POWDER
TOILET WATER
THE LATEST!
HAVE YOU TRIED IT?

HOLLISTER DRUG CO.
ESTABLISHED 1879

STEINWAY
STARR AND OTHER PIANOS.
THAYER PIANO CO.
236 Hotel St., Opp. Young Hotel.
Phone Main 218.
TUNING GUARANTEED.

El Palencia Cigars
DISTRIBUTORS
Hayselden Tobacco Co.

EXQUISITE JEWELRY
—at—
J. A. R. VIERRA CO.
Hotel Street.

HATS, SHIRTS,
UNDERWEAR, HOSIERY
U. SEKOMOTO.
Hotel Street.

NEW OAHU CARRIAGE MANUFACTURING CO.
Any kind of repair work on carriages. Horses shoed.
No. 1179 River street, Honolulu.

Whitney & Marsh

If You Are in Need of An
Evening Gown for the various society functions due to take place in the near future, we are offering many
Handsome Suggestions
IN OUR WINDOW DISPLAY OF
Embroidered Chiffons,
Dress Nets in all colors and qualities
Lace and Spangled Robes
Silks, Etc, Etc.

Old Kentucky
A FINE BLENDED BOURBON WHISKEY IN GALLONS, HALF GALLONS AND BOTTLES.
3 Bottles for $2.00
Lewis & Co., Ltd.
Family Liquor Dealers.
169 King Street. Telephone, Main 240.

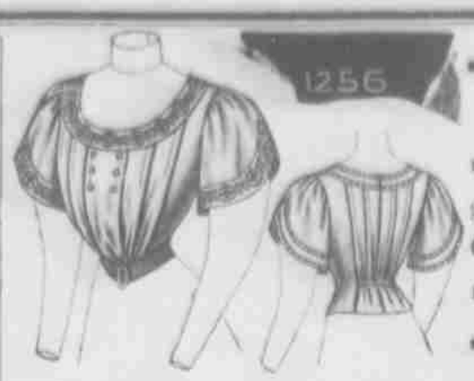

New Patterns for a moment may make the greatest Stir but McCall Patterns always make the best garment

E. W. Jordan & Co.
LIMITED.

SPECIAL SALE OF
Libby's Canned Meats

We aim to offer some special attraction each month. For one week we will sell some of the famous Libby canned meats at special prices. We guarantee the quality and freshness of the goods.

		Regular.	Special.
1-lb. tins, Libby's	Turkey and Tongue	50c.	30c.
½-lb. " "	Boneless Chicken	35c.	25c.
1-lb. " "	Jellied Hocks	25c.	15c.
2-lb. " "	English Brawn	30c.	20c.
1-lb. " "	Whole Pig's Feet	20c.	15c.
Deep Sea Fresh Crab Meat		25c.	3 for 50c.

Henry May & Co., Ltd
Telephones 22 and 92 Boston Block, Fort Street

Telephone Main 101
P. O. Box 652.
HARRY ARMITAGE
Stock and Bond Broker....
Member of Honolulu Stock and Bond Exchange.

Few shares of following stocks for sale: Pioneer Mill Co., Oahu Sugar Co., Ewa Plantation Co., Hawaiian Sugar Co., Waialua Agricultural Co., Etc.

Office, Campbell Block—Merchant St. Honolulu, T. H.

IRON BEDS
BIG SHIPMENT JUST RECEIVED
J. HOPP & CO.
1053-1065 BISHOP STREET.

CAMARA & CO
LIQUOR DEALERS.
Corner Queen and Alakea Streets.
PHONE MAIN 492.
P. O. BOX 664.

Loose Leaf

We have complete outfits. Original record and transfer cases All ruling and material the best.

Expert accountants testify to the advantages of this form of recording of all transactions. Now is the time to select for the New Year.

Hawaiian Office Specialty COMPANY

Y. ISHII,
Corner Beretania and Nuuanu Sts.
JAPANESE DRUGGISTS
GENERAL MERCHANDISE
All kinds American patent medicines at low prices.

It is hoped that the law requiring drugs to be labeled will do away with many cases of concealed katzenjammer.

The idea of introducing base ball into Japan is a surprisingly good one: there are so many fans there.

President Roosevelt is fortunate in having the literary ability which enables him to send a message to Congress whenever the occasion arises.

Every time Roosevelt is mentioned for a third term the "unwritten law" is brought up. This seems to work so well that it might be well to unwrite a few of those at present on the statutes.

The detective force really seems to detect, these days.

The passage of the act abolishing pension claim agencies and concentrating the work in Washington, is an indication that the influence of the pension sharks and pension grafters is on the wane.

Perhaps D. R. Charles who left the islands so unexpectedly to his creditors was afraid there was going to be a war with Japan, and that these islands would be seized, and he might be ruined.

The delay in the return of the Manning would seem to indicate that the Luka with her jury rudder was doing pretty well in keeping out of the way of her rescuer.

Senator McCandless thinks that the moral of the Nuuanu dam matter is that pumping plants should be utilized to supply the city up to an elevation of 350 feet; the water sources of the upper Kalihi and Pauoa valleys for elevations between 350 and 800 feet, and the water of the upper Nuuanu for elevations above 800 feet.

SOAKED THE CHINESE GAMBLERS

(Continued from Page One).

regular counsel. Judd announced that he had nothing to say in behalf of the defendants, previous to the passing of sentence. Deputy Attorney General M. F. Prosser spoke on behalf of the Territory. He urged the court to improse the limit of sentence for it was about the first chance that had presented itself to the court, to inflict a "body blow" on professional gambling. He wanted those defendants who were shown to have participated in conducting the gambling game where the defendants had been arested, to get heavy sentences of imprisonment. Prosser contended that the limit of fines should be imposed on the majority as the men who conducted the gambling game would pay the fines.

Judge Robinson retorted that there was nothing before the court to indicate any such thing. The court expressed the belief that the fine of $25 and costs which had been imposed in the lower court, had been excessive. The lower court should have fined the defendants $10 and costs giving the higher court latitude in which to increase the fine if it were thought necessary, to administer a rebuke to the institution of trivial appeals. The court however fined the defendants with two exceptions, $25 and $2.50 costs of court each. The fines in the lower court had been $25 and $1 costs each.

Ah Wai and Shing Tai who had been proved to have been conducting the game, were given sentences of six months imprisonment at hard labor, each. Ah Wai had been sentenced to 1 month by the lower court and the other defendant was not then given any imprisonment. Ah Chee who had been sentenced to 2 weeks and $1 costs did not suffer in the higher court, as his case had been nolle prossed because he turned states evidence.

The usual statutory exception was noted, as was notice of motion for a new trial, in behalf of the defendants.

A SUGGESTION

BY PHILIP G. COX.

With the very best intention, allow me just to mention
A suggestion for the coming Mardi Gras.
A suggestion that all nations on this island of plantations
Show their country's affectatioons, on a car.

Columbia first could ride there with these islands right beside her
And "Old Glory" up above them like a star.
Then could follow Miss Germania, as also could Brittania
And France could take a hand there on a par.

With the vast conglomeration, of Hawaii's population
What a pretty combination, n'est ce pas?
What an Oriental splendor, could Japan and China lend there,
Every country could unbend there on her car.

Now committee of promotion, what think you of this notion,
For attracting many tourists from afar?
If you think that this would help some, you can take it and you're welcome.
Now I must put on my bells on so, Ta! Ta!

JAPANESE AND AMERICAN SALARIES

If anyone who knew the reasons impelling the Japanese to emigrate in large numbers to the Pacific Coast and other spots in the United States, a glance at the military salary list of Japan will afford enlightenment. The pay of the Lieutenant-General of the United States Army is $11,000 per annum; the pay of a Major-General, $7500; of a Brigadier-General, $5500; of a Colonel, $3500; of a Captain mounted and of a chaplain and various other officers, such as regimental Adjutants, $2,000 a year.

The Japanese year book, just issued, shows that the commanding General of the Japanese Army, when serving with the colors, receives the princely salary of $1500, and a like amount for extraordinary expenses, or a total of $3000 a year. A Lieutenant-General receives, including the expense account, the sum of $2500 a year; a Major-General $1575; a Colonel, $1176; a Captain, $420. The scale of pay in the navy is equal to that in the army, and Togo, the admiral of the navy, receives $3000 a year.

The pay in civil positions is likewise exceedingly moderate. The presiding Judge in the highest imperial court, who holds a position analogous to ur Chief Justice of the Supreme Court, receives $2250 a year. With the exception of the Prime Minister of the empire, no person holding office receives a higher salary than $3000 a year. The Imperial Government recognizes the fact that the cost of living of, at any rate, the scale of expenditure in office of countries, is different, and though the Embassadors to London, Washington and Paris are paid in salary only $9000 a year, the sum of $15,000 a year is allotted to each for entertainment and other expenses.

The maximum regular pay of a full professor at the Imperial University at Tokio is $800 a year, and a Japanese laborer in San Francisco, or at almost any point on the Pacific Coast, can easily make as much in a year as the president of a university in Japan.

The Mikado's empire is the land of the simple life, and the men in official position, dependent upon their salaries, must adjust their mode of existence to accord with the simple salary. The temptation for the adventurous Japanese to seek the El Dorado is, therefore, irresistible.—Philadelphia Public Ledger.

Years' Progress In Many Sports

Summing up the various athletic events of the present year, one is forced to concede that the year has been the most important in athletic matters in many decades.

In years past, perhaps some one event has stood out prominently, but more big things have occurred in the present year than in any other twelve months that can be named.

To the people of the Pacific coast the year has been a particularly bright one, and athletics have made an immense advance.

Summing up the results from all over the world, with particular attention to America and the Pacific coast, we find some interesting facts.

BASEBALL

The national game has had a strenuous year. The Pacific Coast League came near to disruption at the time of the San Francisco disaster, and on top of this came other troubles. However, all the clubs ended the season, although Jim Morley dropped out of the race in Los Angeles, leaving the club to be managed by the league. The league has been reorganized for next year, and the prospect is very bright. Portland holds the Coast championship for 1906.

The Northwestern League had a poor season, notwithstanding the entry of Tacoma, Grays Harbor and other clubs. Practically all the clubs lost money, and it is expected that some of the present clubs will be dropped when the 1907 circuit is organized.

In the past year the baseball fever has championship was the center of all interest. The Chicago Nationals were big favorites in the betting, but the wonderful work of the Chicago Americans, which won them the championship of their league, gave them the big series.

In the past year the baseball feve has caught in England, and before many years are over we may expect to hear of international games for the world's championship.

THE TURF

The features of the year in the racing world have been the wonderful work of Jockey Miller, who is now riding in California and the track records made by Sweet Marie. But Boy was the largest winner of the season on the American turf.

The annexation of the suburbs which embrace the Ascot racetrack to Los Angeles will have a serious effect on the racing there, but it is expected that the meets will be switched to Lucky Baldwin's new tracks. The other Coast tracks report having an excellent season. The long season at Seattle was a great success, and the results of the short meet at the interstate fair at Spokane were so encouraging that a longer meet will be held next year.

THE RING

Several noted fights have occurred in the ring this year ,the most notable being the forty-two round battle at Goldfield between Joe Gans and Battling Nelson, in which the former won on a foul.

The Kaufman-Berger contest was important in that it rid the ring of one of the many claimants for championship honors ,and showed that young Kaufman is a coming man, provided he gets a couple of years training under proper teachers.

Several times during the year the rumor that Jim Jeffries would return to the ring has been in circulation, and at the present time the matter of a match between the real champion and Jack Johnson is being seriously discussed. O'Brien has practically been put out of the heavyweight class by Tommy Burns, who stands ready to meet Johnson for the honors.

ON THE GRIDIRON

Debrutalized football has not yet had a proper try-out, and coaches are differing as to the superiority of the new rules tried this past season, as compared to the old rules. The greatest showing ever made by a high school team is that of the Seattle high school eleven, under Coach G. B. Frost, during the past season. The team has lost but one game—that to the University of Washington by a score of 4 to 0; has won the Pacific coast interscholastic championship ,and on New Year's day met the North Division high school eleven of Chicago. The work of the Seattle team has been commented upon by all the leading newspapers of the continent, and Coach Frost has every reason to feel gratified at the showing made.

The intercollegiate championship of the Northwest goes to the University of Oregon, although claimed by the Washington Agricultural College. On a comparison of scores, the Oregon boys win the honors.

In California, Rugby was tried for the first time, and while opinions are divided, the majority seem to favor the English game as compared to the American style.

Yale and Princeton both claim honors in the East, while in the annual game between the Army and Navy, played this year at Philadelphia, the Middies took the big end of the score.

Association football, commonly referred to as "soccer," has made great strides in the United States this winter. Practically all the Eastern colleges have their soccer teams, and in the West the sports are taking to the game with great gusto. The Northwestern Association Football League is enjoying the most successful year in its history. It is understood that the University of Washington will have a soccer team next fall.

The present year has seen the downfall of Arthur Duffy as the king of all amateur sprinters. Duffy has been declared a professional, and his record of 9 3-5 seconds for the 100-yard dash has been obliterated from the records of the A. A. U. While Duffy has fallen, his mantle falls upon Kelly, of the University of Oregon, who equaled the record of the famous Georgetown star. The Oregon boy will race at the Jamestown exposition next year, and Easterners will have their first opportunity of getting a line on the fast Westerners. Parsons, a speedy California sprinter, has also come to the front, and some good work can be expected from him next year.

While not made in America, the record of William J. Sheering, the Hamilton, Canada, long-distance runner, must be mentioned in the summary of the year's sports. Sherring, to the surprise of almost everybody, won the famous Marathon race at Athens last summer, covering the 26 miles in 2:51:23 3-5. The American team at the Athens meet was most successful, and won the majority of events.

Another long-distance runner who has gained reputation in the past year is Thomas Longboat, a lanky Canadian Indian lad, whose wonderful work, without training, astonished his opponents. He is now receiving proper training, and more will be heard from him.

Japan has a university student who claims to have done some exceedingly fast sprinting, but the record is not given general acceptance in this country.

Ray C. Ewry has carried off the honors in all the standing jumps during the past year, while Martin Sheridan, the husky athlete from New York, must be given credit as the general all-round athlete, he having won more marks at the big tornaments than any other. His work at Athens was remarkable. Flanagan had done some fine work with the 56-pound weight.

THE MAT.

But one big event in wrestling has taken place in the West this year. Frank Gotch failed to throw Dr. B. F. Roller, of Seattle, in a handicap match last September, but while not reflecting on the ability of the Seattle man, the close followers of the game believe that Gotch underrated his opponent and was not prepared as he should have been for the contest.

The short-lived career of Fred Beell as catch-as-catch-can champion of America was a feature, but Frank Gotch demonstrated his superiority in the recent match at Kansas City. Gotch, when in condition and out to win, has no equal in America today. As a wrestler he is a wonder. George Hackenschmidt still claims the championship of the world, but it is noticeable that he steers clear of the plucky American champion.

Chicago has been the Mecca of all the second and third-raters during the year, but no matches of particular prominence were pulled off.

LACROSSE

While not played to any considerable extent in the United States, the Canadian game of lacrosse is gradually working its way into popularity in this country. Harvard and Yale are now considering the matter of sending a team to England next spring to play games with Oxford and Cambridge, and practically every one of the important universities of the East have their "twelves."

Professional lacrosse was played in Eastern Canada last summer, and was a fair success, the championship going to the Ottawa Capitals, who leave next month on a tour of Europe.

The championship of the world in amateur lacrosse belongs to a Western team, the famous "Salmonbellies," of New Westminster. Deserted by all their old standbys, the men whose names are legion in Canadian lacrosse, the team started the season with young players, but they have amply demonstrated their ability, and retain the championship for the little city on the Fraser river.

In California there are several team who are now playing a winter schedule and assisting in popularising the game in the South.

The New Secretary of The Navy

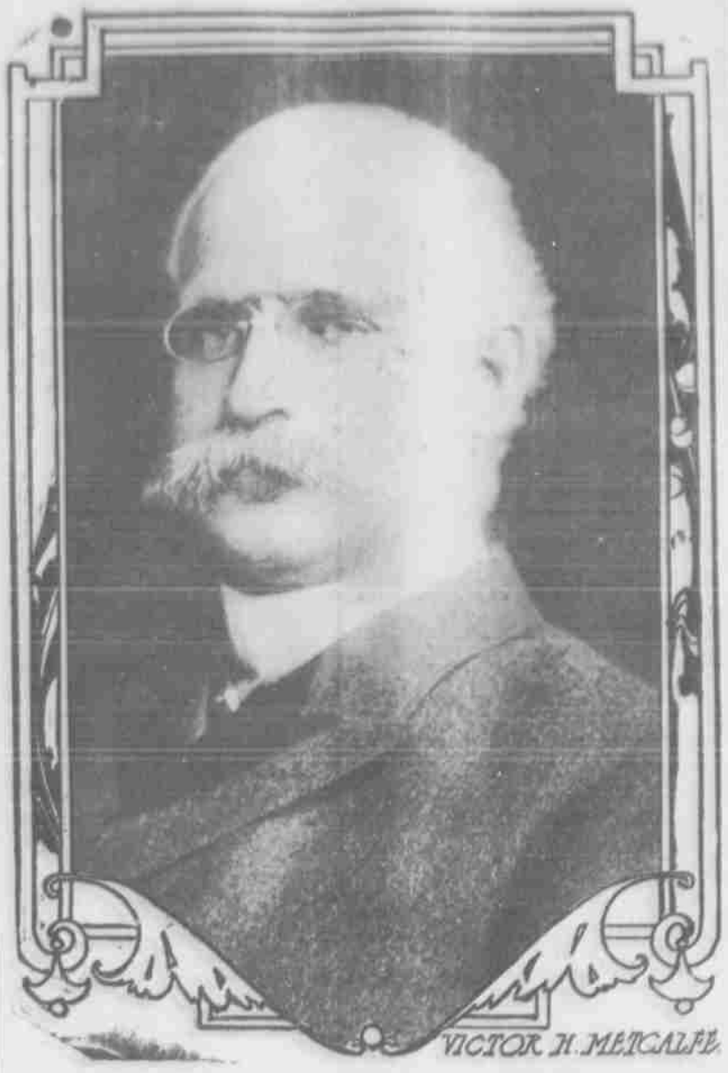

Assassinations In Russia

During the Last Two years.

1904—

June 3—Count Bobricoff of Finland.

July 28—Minister of Interior Von Plheve.

1905—

February 6.—General J. M. E. Sosilon, procurator general of Finland.

February 10.—Governor-General Tcherkoff of Warsaw.

February 17.—Grand Duke Sergius.

February 18.—Mayor of Vagarshapzo, Transcaucasius.

March 7.—Chief of Police Jeleischin of Bylestock.

May 24.—Governor of Baku.

July 1.—General Gernulutzski, chief of Bessarabia gendarmes.

July 11.—Major-General Count Shouvalouf, perfect of Moscow.

July 21.—Colonel Kremerenko, chief of police of Helsingfors.

September 2.—Prince Eristoff.

October 12.—Assistant Chief of Police Davsky, Kishineff.

December 1.—Governor of Ufa.

December 7.—General Bakaharoff at Saratoff.

December 29.—Chief of Police of Moscow.

1906.

January 2.—Governor and Chief of Police of Krasnoyersk.

January 11.—Colonel Dragomiron, Chief of Police of Irkutsk.

January 15.—Major-General Lissoski of Penza.

January 20.—General Gratznoff, Chief of Staff of Viceroy of Caucasius.

January 31.—Privy Councilor Fillinoff in Poltava.

February 21.—General Dschurchick and family in Askabad.

May 12.—Vice-Admiral Konnitsch, Commandant at St. Petersburg.

July 11.—Admiral Chuknin, Commander Black Sea fleet in Sebastopol.

ATTEMPT TO ESCAPE TO HONOLULU

Fascination of sea life for romantic Charles Ernest Hawkins, 10 years of age, is responsible for numberless disappearances from home and adventures in his young life, and no end of worry on the part of his parents. Charles Ernest made his nearest approach to the high seas when, after a two days' mysterious absence from home, he went aboard the bark Andrew Welch, Friday, in an effort to make a voyage to Honolulu. Yesterday he was found on the vessel by Policeman John McGreevy and taken home to his anxious parents. The boy's father is Charles A. Hawkins, general manager of the White garage, who resides on Nineteenth avenue, near Ingleside.

Charles Ernest has for nearly two years past indulged in periodical absences from home, and his manifest love of the water has always drawn him to the city front. When he disappeared from his comfortable and attractive home on Wednesday his parents notified the police, and suggested a close watch for the lad along the wharves. But Charles Ernest got busy ahead of the officers and stole a trip inland on the Stockton steamer J. D. Peters by stowing himself away below decks until the boat was well upon her course. On showing up he was cared for by the crew and brought back on Friday morning, when he promised them he would return home on landing.

His next essay as a sailor was made a few hours later, when he appeared aboard the bark Andrew Welch and made friends with the second mate, who extended him the hospitality of the vessel. Charles Ernest said he would like to take a trip to Honolulu a mess boy when the bark left next Wednesday, and if any inquiries were made in the meantime as to his identity he would like to be designated as the mate's brother. The lad was permitted to remain on the vessel overnight, and yesterday morning the first officer notified the Harbor Police Station and the runaway was taken home, where there was great consternation, over ris absence.

Several weeks ago Charles Ernest disappeared and was found by the police at Crowley's boathouse on the water front. At another time he fell into the bay in the same vicinity while in search of maritime time experience, and his parents for a short period were jubilant over the thought that his love for the bounding deep had been dampened.

His trips to Oakland, without due notice at home, have been of frequent occurrence, and once he looked in at the port of Petaluma after a voyage on the steamer Gold.

The lad has the advantages of a tutor when he desires to study anything besides navigation. He slept peacefully at his home yesterday after his latest attack of wanderlust, and has indicated to his parents that he is not at present in a mood to go down to the sea in ships.—San Francisco Chronicle.

JAPANESE RUN OUT WHITE FARMERS

In the several reclamation districts near Antioch the land has hitherto been leased principally to Americans, Portuguese and Chinese, the rental paid being determined by the condition and quality of land, crops to be raised, security of levees and length of lease on new land. The renter usually had the land free for the first year, agreeing in return to clear and break up the soil. The second year from $1 to $5.50 a acre or part of the crop was paid, and on the third year and during the remainder of the lease $5 or part of the crop was paid. In the past the many contingencies in tule farming, poor reclamation and the San Francisco commission merchants principally have made farming on these lands uncertain, and very few who have tilled these lands have anything to show for their years of hard work.

Conditions have changed; strong, permanent levees are being built and the danger of overflowed land lessened, but this great improvement has not brought joy to the hearts of those who have farmed the tules under old conditions. In the last few years the Japanese have gone into tule farming. First as laborers, at small wages, to learn the business, and now, as landholders, they are paying higher rent for tule lands than the present renters can possibly stand, and the result will be that it is only a matter of a few years until all the reclaimed lands in this section will be cultivated only by Japanese. Some of the reasons why Japs can pay higher rents for these lands are that their cost of living is much less and they can hire the new arrivals from their own country at one-half the wages paid by other tule farmers, and a Jap will do at least one-third more work in one day for his own countrymen than he will do for any one else.

We see trouble ahead for all owners of tule land. When Mr. Jap controls all this land he will either purchase it at his own figures or pay as rent an amount only sufficient to keep the levees in repair. Failing in both these resources, he will cut the levees.

And now comes the report that we are to have a Japanese store in Antioch, with strong Japanese backing in San Francisco. We would rather have, for the good of Antioch, 100 families of Americans, Germans, Portuguese or Irish on the reclamation lands around here than all the Japanese in America.—Antioch Enterprise.

LIBRARY BARS "EVE'S DIARY"

MARK TWAIN'S BOOK THROWN OUT BECAUSE OF LADY'S SUMMERY COSTUMES.

WORCESTER, (Mass.), November 23.—Mark Twain's famous book, "Eve's Diary" was barred today from the Charlton Free Public Library, because of its undraped illustrations. Among 100 books bought for the library and delivered today was "Eve's Diary." Mrs. H. L. Carpenter, employed at the library, examined the book before placing it on the circulating shelves. There were etchings on every left-hand page, fifty in all.

Mrs. Carpenter took the book to Trustee Frank O. Wakefield. He also took a number of looks at the etchings, which depicted Eve in all kinds of summery costumes, fashioned after the styles of the Garden of Eden. One in particular, which showed Eve in a recumbent position on a rock, engaged his attention and ecided him to bar the book and call a meeting of the other trustees. They will recide finally about the book, but Wakefield has no doubt it will be sent back.

One picture shows Eve skipping through the bushes unrestrained, but not at all afraid. The bushes do not seriously cut off the view of Eve. Another noticeable etching is one where Adam and Eva stand under the Tree of Knowledge. The matter has stirred the town deeply.

Items of Interest.

Almost 15,000 women work about the mines in the German empire.

The imports of tea to this country last year amounted to 103,000,000 pounds.

Algiers marketed 6000 tons of cork wood last year from the estate forests.

The Spanish Government has the good intention of opening 5000 additional schools for the small Spaniards.

The latest innovations in English church work are "apple dumpling suppers," which have proved a great success.

Boston's Superintendent of Public Schools reports an enrollment of 95,776 pupils this year—2108 more than last.

Some American Consuls abroad complain that they have to pay as much as $6 or 7 a month in fines on letters etc., sent to them with insufficient postage.

A portrait of King Charles' dwarf, by Dobson, which, at a sale in 1823, failed to realize more than $37.50, was sold by auction in London recently for $1260.

Cyclists in Roumania, to facilitate identification, are compelled by law to have their names on the lamps of their wheels, so as to be legible at night.

Cooking stoves are little used in Scotland, where the cooking is done over an open grate fire. Scottish housewives are not easily induced to use ranges.

General Sir Ian Hamilton, who may succeed Lord Kitchener as commander-in-chief in India, has been wounded in almost every action in which he has been.

Two locomotives on the North London Railway have been fitted with reservoirs containing oak liquor (oak chips and caustic soda), through which the boiler feed water is passed for purifying and softening purposes.

Fine Job Printing, Star Office.

SUGAR REVIEW FOR YEAR 1906

WILLETT AND GRAY'S REVIEW OF THE PAST YEAR IN THE SUGAR INDUSTRY.

Review of 1906.—We print herewith our annual statement of the sugar business of the United States for the year 1906.

The figures show the consumption of sugar to have been 2,864,013 tons, an increase of 231,797 tons over 1905 or 8.806 per cent increase, against a decrease of 134,946 tons or 4.876 per cent for the preceding year, against 4.447 per cent average yearly increase for 25 years. A low level of prices during the year contributed to the increased consumption.

Foreign sugar producing countries paying full duty rates contributed 535,870 tons to the consumption; Cuba contributed 1,165,994 tons; Hawaiian Islands 343,857 tons; Porto Rico, 193,978 tons; Philippine Islands, 41,900 tons; Domestic cane, 267,947 tons; Domestic beet, 300,317 tons; Maple sugar, 6,000 tons; Molasses sugar, 8,150 tons.

The total consumption of refined sugar in 1906 was 2,760,343 tons, of which the American Sugar Refining Co. manufactured 1,408,503 tons, or say 51.03 per cent against 52.89 per cent in 1905 and 58.07 per cent in 1904.

The Independent refiners manufactured 1,031,831 tons or 37.38 per cent against 37.48 per cent in 1905 and 35.19 per cent in 1904.

The Domestic beet sugar factories contributed 300,059 tons, or 10.87 per cent against 8.79 per cent in 1905 and 6.48 per cent in 1904.

Hawaiian cane factories contributed 19,964 tons refined, or .61 per cent, against .69 per cent in 1905.

Foreign refined supplied 2,986 tons or .11 per cent against .15 per cent in 1905 and .26 per cent in 1904.

The average difference between raw and refined in 1906 was .829c. per lb., against .978c. per lb. in 1905 and .798c. per lb. in 1904.

It will be noted that a large amount of domestic beet sugar goes over for consumption in 1907. A study of our tables of details of supplies and consumption will be interesting.

The coming year gives promise of rather higher average prices for raw sugars after starting at a lower level than last year. Refined values will doubtless follow the course of raws at the usual difference of values.—Willett and Gray.

AND SO IT IS.

The American idea of marriage and divorce has grown altogether too flippant. The divorce courts are filled from one year's end to another with cases based on frivolous charges, arising from hot tempers and connubial spats, which in the light of cooler reason would be laughed at by the angry participants and forgotten. The ease with which divorce may be secured leads many married couples to seek it in moments of temporary irritation, and, once the proceeding is started a false pride, vanity or stubbornness prevents the withdawn of the suit and a separation and perhaps lifetime of regret is the result.—Milwaukee Sentinel.

MARTYR.

The multimillionaire was in great agony when he found he would probably be compelled to die rich.

"Money," he exclaimed piteously "nothing but money! Is it not a punishment?"

"Yes" replied the beggar at the gate "and I call it capital punishment. Suppose you give me your wealth and die a happy man?"

But the multimillionaire shook his head.

"No," he answered dolefully, "when a man is condemned to capital punishment he generally deserves it, so I shall take my medicine like a man."

And then he called out his $10,000 bull dogs and drove the beggar off the premises.

President's Message Commends Congress

FUR SEALS.

The destruction of the Pribilov islands for seals by pelagic sealing still continues. The herd which, according to the surveys made in 1874 by direction of the Congress, numbered 4,700,000, and which, according to the survey of both American and Canadian Commissioners in 1891, amounted to 1,000,000, has now been reduced to about 180,000. This result has been brought about by Canadian and some other sealing vessels killing the female seals while in the water during their annual pilgrimage to and from the south, or in search of food. As a rule the female seal when killed is pregnant, and also has an unweaned pup on land, so that, for each skin taken by pelagic sealing, as a rule, three lives are destroyed—the mother, the unborn offspring and the nursing pup, which is left to starve to death. No damage whatever is done to the herd by the carefully regulated killing on land; the custom of pelagic sealing is solely responsible for all of the present evil, and is alike indefensible from the economic standpoint and from the standpoint of humanity.

In 1896 over 16,000 young seals were found dead from starvation on the Pribilov islands. In 1897 it was estimated that since pelagic sealing began upward of 400,000 adult female seals had been killed at sea, and over 300,000 young seals had died of starvation as the result. The revolting barbarity of such a practice, as well as the wasteful destruction which it involves, needs no demonstration and is its own condemnation. The Bering Sea Tribunal, which sat in Paris in 1893, and which decided against the claims of the United States to exclusive jurisdiction in the waters of Bering Sea and to a property right in the fur seals when outside of the three-mile limit, determined also upon certain regulations which the tribunal considered sufficient for the proper protection and preservation of the fur seal in, or habitually resorting to the Bering sea. The tribunal by its regulations established a close season, from the 1st of May to the 31st of July, and excluded all killing in the waters within sixty miles around the Pribilov islands. They also provided that the regulations which they had determined upon, with a view to the protection and preservation of the seals, should be submitted every five years to new examination, so as to enable both interested Governments to consider whether, in the light of past experience, there was occasion for any modification thereof.

The regulations have proved plainly inadequate to accomplish the object of protection and preservation of the fur seals, and for a long time this Government has been trying in vain to secure from Great Britain such revision and modification of the regulations as were contemplated and provided for by the award of the tribunal of Paris.

The process of destruction has been accelerated during recent years by the appearnce of a number of Japanese vessels engaged in pelagic sealing. As these vessels have not been bound even by the inadequate limitations prescribed by the tribunal of Paris, they have paid no attention either to the close season or to the sixty-mile limit imposed upon the Canadians, and have prosecuted their work up to the very islands themselves. On July 16th and 17th the crews from several Japanese vessels made raids upon the island of St. Paul, and before they were beaten off by the very meager and insufficiently armed guard, they succeeded in killing several hundred seals and carrying off the skins of most of them. Nearly all the seals killed were females and the work was done with frightful barbarity. Many of the seals appear to have been skinned alive and many were found half skinned and still alive. The raids were repelled only by the use of firearms, and five of the raiders were killed, two were wounded, and twelve captured, including the two wounded. Those captured have since been tried and sentenced to imprisonment. An attack of this kind had been wholly unlooked for, but such provision of vessels, arms and ammunition will now be made that it repetition will not be found profitable.

Suitable representations regarding the incident have been made to the Government of Japan, and we are assured that all practicable measures will be taken by that country to prevent any recurrence of the outrage. On our part, the guard on the island will be increased and better equipped and organized, and a better revenue-cutter patrol service about the islands will be established; next season a United States war vessel will also be sent there.

We have not stopped our efforts to secure an agreement with Great Britain for adequate protection of the seal herd, and negotiations with Japan for the same purpose are in progress.

The laws for the protection of the seals within the jurisdiction of the United States need revision and amendment. Only the islands of St. Paul and St. George are now, in terms, included in the Government reservation, and the other islands are also to be included. The landing of aliens as well as citizens upon the islands, without a permit from the Department of Commerce and Labor, for any purpose except in case of stress of weather or for water, should be prohibited under adequate penalties. The approach of vessels for the excepted purposes should be regulated. The authority of the Government agents on the islands should be enlarged, and the chief agent should have the powers of a committing magistrate. The entrance of a vessel into the territorial waters surrounding the islands with intent to take seals should be made a criminal offense and cause of forfeiture. Authority for seizures in such cases should be given, and the presence on any such vessel of seals or sealskins, or the paraphernalia for taking them, should be made prima facie evidence of such intent. I recommend what legislation is checked to accomplish these ends; and I recommend to your attention the report of Mr. Sims of the Department of Commerce and Labor, on this subject.

In case we are compelled to abandon the hope of making arrangements with other governments to put an end to the hideous cruelty now incident to pelagic sealing, it will be a question for your serious consideration how far we should continue to protect and maintain the seal herd on land with the result of continuing such a practice, and whether it is not better to end the practice by exterminating the herd ourselves in the most humane way possible.

SECOND HAGUE CONFERENCE.

In my last message I advised you that the Emperor of Russia had taken the initiative in bringing about a second peace conference at The Hague. Under the guidance of Russia the arrangement of the preliminaries for such a conference has been progressing during the past year. Progress has necessarily been slow, owing to the great number of countries to be consulted upon every question that has arisen. It is a matter of satisfaction that all of the American republics have now, for the first time, been invited to join in the proposed conference.

The close connections between the subjects to be taken up by the Red Cross conference, held at Geneva last summer, and the subjects which naturally would come before The Hague conference, made it apparent that it was desirable to have the work of the Red Cross conference completed and considered by the different powers before the meeting of The Hague. The Red Cross Conference ended its labors on the 6th day of July, and the revised and amended convention, which was signed by the American delegates, will be promptly laid before the senate.

By the special and highly appreciated courtesy of the governments of Russia and the Netherlands, a proposal to call The Hague Conference together at a time which would conflict with the conference of the American republics at Rio de Janeiro in August was laid aside. No other date has yet been suggested. A tentative programme for the conference has been proposed by the Government of Russia, and the subjects which it enumerates are undergoing careful examination and consideration in preparation for the conference.

PEACE AND RIGHTEOUSNESS.

It must ever be kept in mind that war is not merely justifiable, but imperative, upon honorable men, upon an honorable nation, where peace can only be obtained by the sacrifice of conscientious conviction or of national welfare. Peace is normally a great good, and normally it coincides with righteousness, but it is righteousness and not peace which should bind the conscience of a nation as it should bind the conscience of an individual; and neither a nation nor an individual can surrender conscience to another's keeping. Neither can a nation, which is an entity, and which does not die as individuals die, refrain from taking thought for the interest of the generations that are to come, no less than for the interest of the generation of to-day; and no public men have a right, whether from shortsightedness, from selfish indifference or from sentimentality, to sacrifice national interests which are vital in character. A just war is in the long run far better for a nation's soul than the most prosperous peace obtained by acquiescence in wrong or injustice. Moreover, though it is criminal for nation not to prepare for war, so that it may escape the dreadful consequences or being defeated in war, yet it must always be remembered that even to be defeated in war may be far better than not to have fought at all. As has been well and finely said, a beaten nation is not necessarily a disgraced nation; but the nation or man is disgraced if the obligation to defend right is shirked.

We should as a nation do everything in our power for the cause of honorable peace. It is morally as indefensible for a nation to commit a wrong upon another nation, strong or weak, as for an individual thus to wrong his fellows. We should do all in our power to hasten the day when there shall be peace among the nations—a peace based upon justice and not upon cowardly submission to wrong. We can accomplish a good deal in this direction, but we cannot accomplish everything, and the penalty of attempting to do too much would almost inevitably be to do worse than nothing; for it must be remembered that fantastic extremists are not in realty leaders of the causes which they espouse, but are ordinarily those who do most to hamper the real leaders of the cause and to damage the cause itself. As yet there is no likelihood of establishing any kind of international power of whatever sort which can effectively check wrongdoing, and in these circumstances it would be both a foolish and an evil thing for a great and free nation to deprive itself of the power to protect its own rights and even in exceptional cases to stand up for the rights of others. Nothing would more promote iniquity, nothing would further defer the reign upon earth of peace and righteousness, than for the free and enlightened peoples which, though with much stumbling and many shortcomings, nevertheless strive toward justice, deliberately to render themselves powerless while leaving every despotism and barbarism armed and able to work their wicked will. The chance for the settlement of disputes peacefully, by arbitration, now depends mainly upon the possession by the nations that mean to do right of sufficient armed strength to make their purpose effective.

DISREGARD SENTIMENT.

It may be the highest duty of a judge at any given moment to disregard not merely the wishes of individuals of great political or financial power, but the overwhelming tide of public sentiment; and the judge who does thus disregard the public sentiment when it is wrong who brushes aside the plea of any special interest when the pleading is not founded on righteousness, performs the highest service to the country. Such a judge is deserving of all honor, and all honor cannot be paid to this wise and fearless judge if we permit the growth of an absurd convention which would forbid any criticism of the judge of another type, who shows himself timid in the presence of arrogant disorder or who on insufficient grounds grants an injunction that does grave injustice, or who in his capacity of a lawmaker and therefore in part maker of the laws, in flagrant fashion thwarts the cause of decent government. The judge has a power over which no review can be exercised; he himself sits in review upon the acts of both the executive and legislative branches of the Government; save in the most extraordinary cases he is amenable only at the bar of public opinion, and it is unwise to maintain that public opinion in reference to a man with such power shall neither be express nor led.

The best judges have ever been foremost to disclaim any immunity from criticism. This has been true since the days of the great English Lord Chancellor Parker, who said: "Let all people be at liberty to know what I found my judgment upon; that, so when I have given it in any cause, others may be at liberty to judge of me." The proprieties of the case were set forth with singular clearness and good temper by Mr. Wm. H. Taft when a United States Circuit Court Judge eleven years ago, in 1895.

QUOTES JUDGE TAFT.

"The opportunity freely and publicly to criticize judicial action is of vastly more importance to the body politic than the immunity of courts and judges from unjust aspersions and attacks. Nothing tends more to render judges careful in their decisions and anxiously solicitous to do exact justice than the consciousness that every act of theirs is to be subjected to the intelligent scrutiny and candid criticism of their fellow-men. Such criticism is beneficial in proportion as it is fair, dispassionate, discriminating and based on a knowledge of sound legal principles. The comments made by learned text writers and by the acute editors of the various law reviews upon judicial decisions are therefore highly useful. Such critics constitute more or less impartial tribunals of professional opinion before which each judgment is made to stand or fall on its merits, and thus exert a strong influence to secure uniformity of decision. But non-professional criticism also is by no means without its uses, even if accompanied, as it often is, by a direct attack upon the judicial fairness and motives of the occupants of the bench; for if the law is but the essence of common sense, the protest of many average man may evidence a defect in a judicial conclusion, tho based on the nicest legal reasoning and profounded learning. The two important elements of moral character in a judge are an earnest desire to reach a just conclusion and courage to enforce it. In so far as fear of public comment does not affect the courage of a judge, but only spurs him on to search his conscience and to reach the result which approves itself to his inmost heart, such comment serves a useful purpose. There are few men, whether they are judges for life or for a shorter term, who do not prefer to earn and hold the respect of all, and who cannot be reached and made to pause and deliberate by hostile public critism. In the case of judges having a life tenure, indeed, their very independence makes the right freely to comment on their decisions of greater importance, because it is the only practical and available instrument in the hands of a free people to keep such judges alive to the reasonable demands of those they serve.

SAFETY IN CRITICISM.

"On the other hand, the danger of destroying the proper influence of judicial decisions by creating unfounded prejudices against the courts justifies and requires that unjust attacks shall be met and answered. Courts must ultimately rest their defense upon the inherent strength of the opinions they deliver as the ground for their conclusions and must trust to the calm and deliberate judgment of all the people as their best vindication."

There is one consideration which should be taken into account by the good people who carry a sound proposition to an excess in objecting to any criticism of a judge's decision. The instinct of the American people as a whole is sound in this matter. They will not subscribe to the doctrine that any public servant is to be above all criticism. If the best citizens, those most competent to express their judgment in such matters, and above all those belonging to the great and honorable profession of the bar, so profoundly influential in American life, take the position that there shall be no criticism of a judge under any circumstances, their view will not be accepted by the American people as a whole. In such event the people will turn to, and tend to accept as justifiable, the intemperate and improper criticism uttered by unworthy agitators. Surely it is a misfortune to leave to such critics a function, right in itself, which they are certain to abuse. Just and temperate criticism, when necessary, is a safeguard against the acceptance by the people as a whole of that intemperate antagonism toward the judiciary which must be combated by every right-thinking man, and which, if it became widespread among the people at large, would constitute a dire menace to the republic.

PANAMA TRIP.

I have just returned from a trip to Panama and shall report to you at length later on the whole subject of the Panama canal.

THE ALGECIRAS CONVENTION.

The Algeciras convention, which was signed by the United States as well as by most of the powers of Europe, supersedes the previous convention of 1880, which was also signed both by the United States and a majority of the European powers. This treaty confers upon us equal commercial rights with all Europan countries and does not entail a single obligation of any kind upon us, and I earnestly hope it may be speedily ratified. To refuse to ratify it would merely mean that we forfeited our commercial rights in Morocco and would not achieve another object of any kind. In the event of such refusal we would be left for the first time in 120 years without any commercial treaty with Morocco and this at a time when we are everywhere seeking new markets and outlets for trade.

A View Of The French Separation Policy

At a citizens meeting held at the Columbia Theatre in Washington lately, resolutions were adopted protesting against the action of the Freonch Government under the so-called separation act. It was a meeting at which there were both protestant and Catholic speakers. Among the Catholic Speakers were was Rev. John M. Van Schaick, pastor of the Universalist church of Our Father. In his address he said:

"You have come and I have come because our hearts are stirred within us, because we love justice and fair play, because we are impelled to declare our conviction, express our sympathy and reach out our hands to help.

"I am a Protestant. I was born a Protestant. I am proud of the Protestant traditions of my fathers, and happy in my work as a minister of the Protestant Church, but I want to say fairly and squarely that Protestantism will miss a high and noble opportunity if it does not rise with indignation and power and protest against the wrong done the Catholics of France.

"Men of every creed and sect ought to get together upon an occasion like this. It's not the question as to whether we like the Catholics or the Catholics like us. I am glad that I do. I am glad that I admire and respect men like Father Stafford, Archbishop Ireland and Cardinal Gibbons. I am glad that I have Catholic friends as dear to me as Protestant, but if I did not it would be exactly the same so far as the issue before us to-night is concerned. It's a plain question of right and wrong. I am glad to stand up and be counted on what I believe is the right side."

DR. STAFFORD'S RINGING SPEECH

Rev. Dr. D. J. Stafford, pastor of St. Patrick's Church, in the course of an address, said:

"The action of the French Government has shocked the moral sense of every righteous man in the civilized world. Nowhere is the shock more keenly felt than in the United States, and it is felt not only by Catholic, but by non-Catholic as well, for here we have liberty in its true sense ,both civil and religious, and we are, therefore, able the better to judge and the more heartily to condemn the tyranny and persecution of the so-called French Republic.

"In principle and in fact today the situation in France is the same as the situation at the time of the French Revolution. It is again a question of forcing a civil constitution upon the clergy, of having constitutional Bishops, of making the State omnipotent, of taking not only civil administration, but also dogma and spiritual superiors from the Government; of utterly changing and destroying the constitution of the Catholic Church. And if this be not done or accepted by the Pope and the Catholics we will take your property away, abolish your worship, says the chief highwayman, Clemenceau, and Briand, the brigand, and we will call this separation. The Pope and the Catholics would be very simple to be deceived by such a proceeding. There is only one step more to make the parallel between the present and the French Revolution complete, and that is to gather the Bishops and priests together on some innocent pretext and shoot them down in cold blood. And these worthy sons of their Jacobin sires are capable of that.

THANKS GOD FOR AMERICAN

"The French Press Association deserves the prize offered by some Englishman for the finest example of lying by telegraph as a fine art. They continue to call this proceeding separation and to compare it to the American condition. It is as different as the poles of the imagination. In America separation means most perfect liberty, for which I daily thank God; in France it means slavery. Look at the inventory proceedings! Imagine, if you can, the Congress of the United States, backed by the President, sending a committee with a troop of soldiers to break in the doors of my church and count the number of my church vestments, my church possessions. Why, we would think we had gone mad. The French Government has gone mad. There is not a Catholic in the world who would not have welcomed separation in France. But Catholics in France naturally object to being plundered and robbed and kicked out of their own country, and that by a majority which does not represent the French people, and whose action is made possible by the fact that, while France is a republic in name, it is a more centralized Government than Russia.

"And let no one who believes in religion mistake the issue. It is a war against Jesus Christ and against the idea of God, and if they can dispose of the Catholic Church today they will make short work of Protestantism and Judaism tomorrow. They will never stop.

IT IS WAR AGAINST RELIGION.

"Every priest and every Sister in France is a reproach to that mad carnival of vice which the French Republic is fostering. Therefore, Clemenceau, Briand, Combes and their like do not see the public immorality that flaunts itself upon the streets of Paris; they must send soldiers to drive out some 80,000 women who are teaching French girls to be pure. They do not see the vile illustrated papers or the impure literature that is corrupting the Continent of Europe. They must insult Jesus Christ and His religion.

POINTS TO FRENCH AMBASSADOR

"And in the meantime, if Mr. Jusserand takes note of this meeting and reports it to his Government, I hope he will not forget to tell them that decent and free Americans despise religious persecution and that they have no word to express their contempt for this Government as represented by Clemenceau, Briand, Combes and their ilk. Let them remember also that the mob who shot down the priests in the French Revolution also beheaded the King and finally sent many a blatant demagogue to the guillotine, and notice, too, that when the Italian Government sent troops to protect the Vatican they did not forget also to surround the King's palace. There is food for thought here."

LETTER FROM HON A. LEO KNOTT

Hon. A. Leo Knott, of Baltimore, who had been invited to address the meeting, was unable to be present, but send a letter from Atlantic City, which was read by Chairman Haltigan. In the course of his letter Mr. Knott said:

"Our countrymen are being misled and deceived by the clamorous but false pretenses of these sons of Voltaire, these political descendants of Marat and Robespierre, and of the terrorists of the old Revolution. It is not the separation of the Church and State, as they falsely claim, that is their purpose. It is the subjugation of the Church and the confiscation and plunder of its property and the property of its religious and charitable institutions which they are seeking. That purpose is, if possible, to de-Christianize France and to turn that nation, which owes its creation and existence to the Catholic Church, over again to the abominations of the worship of the goddess of reason in the person of some vile character, sacrilegiously enthroned on the desecrated Catholic altars. The Christian people of our country ought to be made to see the real meaning and purpose of these miscreants, who now hold France by the throt, as their political and anti-Christian ancestors onde held it during the reign of terror. That the people of this country will do so in time I feel quite sure.

"I have too much confidence in the solid Christian sentiments, the love of right and justice of our countrymen to believe they will, to any extent, give their countenance, sympathy and moral support to the authors of these nefarious proceedings when they come to understand and realize their object and purpose. It is a part of a general propaganda of atheism and fidelity, and if successful in France, that propaganda will be inaugurated in other countries of Europe.

THE VATICAN THREATENED.

"The recent attempt of a Roman mob to break into the Vatican and insult and outrage the Holy Father—if not to assisinate him—is a significant incident, and points fatally to what will be the inevitable outcome of the sucess of the propagandists of irreligion now ruling in France.

Cheaper than Candles,
Better than Electricity
Use Gas in Your Home

Honolulu Gas Company, Ltd
ALEXANDER YOUNG BUILDING

Union Express Co.,
BRANCH EUSTACE PECK CO., LTD.
63 Queen Street

Having baggage contracts with the following Steamship Co.'s Lines:
Oceanic Steamship Co.
Occidental & Oriental Steamship Co.
Pacific Mail Steamship Co.
Toyo Kisen Kaisha Steamship Co.
We check your outgoing baggage at your homes, saving you the trouble and annoyance of checking on the wharf.
Incoming baggage checked on steamers of above companies and delivered with quickness and dispatch at your homes.
Telephone Main 86

CHICAGO...
IN LESS THAN 3 Days
and over The Only Double-Track Railway between the Missouri River and Chicago.
Three Fast Trains Daily
VIA
SOUTHERN PACIFIC, UNION PACIFIC AND CHICAGO & NORTHWESTERN RAILWAYS.
OVERLAND LIMITED, VESTIBULED. Leaves San Francisco daily 11:00 a. m.
The most luxurious train in the world. New Pullman drawing room and stateroom cars built expressly for this famous train. Gentleman's buffet and Lady's parlor observation car. Book-lovers Library. Dining car—meals a la carte. Electric lighted throughout.
EASTERN EXPRESS VESTIBULED. Leaves San Francisco at 6:00 p. m. daily. Through Pullman Palace and Tourist Sleeping Cars to Chicago, Dining Cars. Free Reclining Chair Cars.
ATLANTIC EXPRESS. VESTIBULED. Leaves San Francisco at 9:00 a. m. Daily. Standard and Tourist Sleepers.
PERSONALLY CONDUCTED EXCURSIONS
Wednesday, Thursdays and Fridays. The best of everything.
Tickets to and from all points in Europe.
Chicago & Northwestern Ry
R. R. RITCHIE, G. A. P. A.,
517 Market Street. Central Building, San Francisco.

Shipping Receipt Books
SOLD AT
STAR OFFICE
Oahu Railway & Land Comp'y
Inter-Island S. N. Company.

Statement of Condition

—OF THE—

Bank of Hawaii, Limited

AT THE CLOSE OF BUSINESS, DECEMBER 31, 1906.

ASSETS.		LIABILITIES.	
Loans, Discounts and Overdrafts	$1,612,139.14	Capital Paid Up	$ 600,000.00
Bonds	813,969.39	Surplus	300,000.00
Stocks	35,254.51	Undivided Profits	107,473.06
Real Estate and Bank Furniture	32,975.24	Pension Fund	21,893.90
Due from Banks	225,449.84	Deposits	1,993,255.04
Cash	307,135.89	Dividends uncalled for	1,196.00
Other Assets	2,753.18	Due other Banks	41.25
	$3,028,959.19		$3,028,959.19

I, C. H. COOKE, Cashier, do solemnly swear that the above statement is true to the best of my knowledge and belief.

C. H. COOKE, Cashier.

Examined and found correct: E. F. Bishop, J. A. McCandless, F. C. Atherton, Directors; Zeno K. Myers, Auditor.

Subscribed and sworn to before me this 7th day of January, A. D. 1907.
FRED. T. P. Waterhouse, Notary Public, First Judicial Circuit.

— THE —

Western and Hawaiian Investment COMPANY, LTD

RESOURCES AND LIABILITIES AS OF DECEMBER 31st, 1906.

RESOURCES.		LIABILITIES.	
Loans on real estate	$158,096.18	Head Office	$183,241.32
Real Estate	20,424.90		
Furniture and Fixtures	312.50		
Cash on hand and in Banks	4,407.74		
	$183,241.32		$183,241.32

Territory of Hawaii, County of Oahu.

I, J. B. Gibson, Manager of The Western and Hawaiian Investment Co., Ltd., do solemnly swear that the foregoing Statement is true to the best of my knowledge and belief.

J. B. GIBSON, Manager.

Subscribed and sworn to before me this 24th day of January, 1907.
HENRY C. HAPAI,
Notary Public First Judicial Circuit, T. H.

Information!

WE HAVE BEEN APPOINTED AGENTS FOR THE KILAUEA VOLCANO HOUSE COMPANY. TICKETS VIA HILO AND RETURN, OR HONUAPO, TO THE CRATER AND FULLEST INFORMATION MAY BE HAD OF US. HENRY WATERHOUSE TRUST CO., LTD.

Henry Waterhouse Trust Co.,
LIMITED.
FORT AND MERCHANT STREETS.

Shur-On Eye-glasses
A. N. Sanford
GRADUATE OPTICIAN
Boston Building——Fort St.
Shur-On Eyeglasses

I Can Sell
YOUR REAL ESTATE OR BUSINESS
NO MATTER WHERE LOCATED

Properties and Business of all kinds sold quickly for cash in all parts of the United States. Don't wait. Write today describing what you have to sell and give cash price on same.

IF YOU WANT TO BUY

any kind of Business or Real Estate anywhere at any price, write me your requirements. I can save you time and money.

DAVID P. TAFF,
THE LAND MAN.
415 Kansas Avenue.
TOPEKA, KANSAS.

THE Place for Particular People

Fine Job Printing, Star Office.

DRESSMAKING
Johnson House,
Private Cottage.
MRS. J. A. RODANET
Punchbowl near King Street.

HALEMAUMAU IS FILLING UP

(Continued from Page One.)

first one reached was but a spur off of the main one. The second flow was still active at the time of my visit.

"In returning I saw that the spur was considerably cooled and so instead of going around it I started across. I made my way safely over it, several hundred feet but it grew so warm at times I wished that I had not undertaken it. However I did not suffer much inconvenience.

"So far as could be learned no one as yet has located the source of the flow but by night and by day it appears to be about two-thirds of the distance from the sea to the summit of Mauna Loa. The smoke about the mountain however makes it extremely difficult to determine anything regard- the source. A party under the leadership of McDougall is now endeavoring to reach the source, according to reports at Kawaihae.

"I visited Kilauea and Halemaumau on last Saturday and found that there was a slight disturbance in the crater of Halemaumau. The floor of the crater was covered with solid cold lava with the exception of one part which was red hot. Surveyor Baldwin told me that from surveys he had found that one side of the crater was 602 and the other 598 feet below the floor of Kilauea.

"I left the crater on Saturday afternoon and returned Monday. The crater was then very active and has continued so since. I was told that on Sunday afternoon the activity had commenced and it was certainly active when I saw it.

"Molten lava seemed to nearly cover the floor of the crater of Halemaumau and in one place there was a flow of lava about thirty feet across where the molten lava shot up as water does from an artesian well. This lava shot about 30 feet into the air on an average though occasionally there were smaller streams thrown into the air about 60 feet high. This lava breaks up into small streams when it descends and flows off in the crater where it cools and banks up. It does not spread out like water but banks up first on one side and then on the other. I saw one cascade where the lava had banked up until it was several feet higher on one side of the crater than on the other and then breaking over the banks it had built for itself, it formed a cascade some three hundred feet down with a fall of about fifteen feet. All over the crater cones were continually forming and these occasionally would explode forming a most magnificent spectacle.

"From Saturday until Tuesday I should jpudge that Halemaumau had filled up about 40 or 50 feet and at that rate it wil not be very long before it completely fills Halemaumau and runs out into the crater of Kilauea.

"Surveyor Baldwin told me that this was the finest display during the past dozen years and perhaps the finest since 1885."

"The scene is a magnificent one, the sight of a lifetime. No one who can possibly go should miss it."

INSPIRED BY FLOWS OF LAVA

(Continued from Page One).

happy with the pictures he will produce of what he saw.

Incidentally the artist says Kona is the finest fruit land in the islands.

"I believe that among the numerous sketches I made," said Mr. Hitchcock this morning, "there are two which will make unusually interesting pictures One is a wonderful atmospheric color effect. The sun is setting in a volcanic haze. The effect is dreamy, subtle, suggestive, altogether inspiring. Then I have in mind the rising of the sun through the delicate volcanic haze and the glowing lava flows in the background."

Mr. Hitchcock spoke of fascinating wanderings at night through the forests of ohia and kukui trees and great tree-ferns; of the magic charm of the night made mysterious by the moonlight filtering through the gauze-like curtain of volcanic haze and coloring in ghostly splendor the sylvan depths. It seemed, says Hitchcock, that the spell of Pele enchanted all things; made goblin shapes of darksome indistinctness; called fairies from the ferns and merry sprites and gloomy imps, indiscriminately, from the sleepy face of nature.

Hitchcock has a sketch of the lava stream bounding along over the old flow, consuming scrub, bursting here and there into battle effects, with a ball of fire tumbling artistically through the low foliage. It is truly unique and will make a most effective canvas.

Hitchcock says the lava flow died Wednesday night. McDougall got to within a quarter of a mile of the source and says it was above and to the westward of the 1887 flow and about 15 miles from the sea.

CASES BEFORE COURTS TODAY

APPEAL ARGUED BEFORE THE SUPREME COURT—MOTION TO QUASH CLARK INDICTMENT.

The appeal of the plaintiff in the injunction proceedings of the Oahu Railway & Land Co., Ltd., vs. J. Armstrong, to restrain the defendant from laying pipes under the railroad track of plaintiff at Pearl City, was argued before the Supreme Court this morning.

Argument on the motion to quash the indictment of Joe Clark, charged with violating the liquor law, was heard this morning by Judge Robinson. E. M. Watson and Judge Gear appeared for the defendant and Deputy Attorney General Prosser for the Territory. The matter was taken under advisement and briefs will be filed next week by the parties to the action.

The decree in the case of C. A. Long, administrator, vs. J. D. Holt, et al., has been filed.

Edward Cecil Vaughan, a native of Dublin, Ireland, born on Nov. 21, 1879, today filed his application to be admitted to citizenship.

Judge Lindsay this morning granted temporary alimony of $5 a week with $25 attorney's fees, in the case of Mrs. Patrick Walsh who has instituted proceedings for divorce.

Bail in the case of the 65 Chinese sentenced for gambling was fixed at $50, and for the two defendants sentenced to terms of imprisonment to $2,500 each. Judge Robinson fixed the bail today.

LIME COMPANY HAS INCORPORATED

WAIANAE LIME CO. TO ENGAGE IN BUSINESS—INCORPORATES FOR $25,000.

The Waianae Lime Company, Ltd. filed articles of incorporation this morning with the Territorial Treasurer The capital stock is $25,000, represented by 250 shares of $100 each. The company reserves the right to increase the capital stock, to $250,000. The period of incorporation is for $50 years.

The company incorporated by the following: W. W. Harris, president, 50 shares; W. E. Brown, secretary and treasure, 25 shares; F. L. Winter 50 shares; E. J. Lord, 100 shares, J. J. Belser, 25 shares.

The purpose of the company is to manufacture and sell lime and cement. The company secured a quantity of government land at Waianae some weeks ago, and it proposes to develope that property.

TIRED ALL DAY, EVERY DAY.

Thousands of Women Write Dr. Hartman to Complain That They Never Feel Wholly Rested, That They Are Always Tired.

MRS. T. TRENER, Albion Place, Notch Road, Paterson, N. J., writes:

"I suffered five years with my spine and pains in my back.

"I consulted you, fortunately, and in fourteen weeks was cured by the use of Peruna and following your advice.

"I can now do my own work. I cannot thank you enough. I cannot tell you how happy I am. No family should be without Peruna."

Suffered Years With Pain.

Mrs. Ida Germain, 531 Manhattan Ave., New York City, writes:

"For many years I suffered with pains in the pelvic organs. I was unable to find relief, as no doctor could help me.

"I read of your wonderful Peruna and decided to give it a trial. I took it for some time and obtained much relief.

Strong Again.

"Now I am strong again and have a good appetite. Peruna has relieved me of a chronic ailment, and I therefore recommend it to all women."

Always Tired and Weak.

Mrs. E. A. Connolly, 3227 Garner St., Kansas City, Mo., writes:

"I have suffered for years with stomach trouble, so that I could eat hardly anything. I was tired and weak all the time.

"This was caused by indigestion and female trouble. I suffered agonies and was afraid to be left alone.

Completely Exhausted.

"At times I was afraid to stand on my feet and to attempt to do any housework was out of the question.

"One day I read an advertisement of Peruna and its wonderful cures and I decided to try it.

New Life and Vigor.

"My husband brought home one bottle and before that bottle was half gone I felt new life and new vigor.

"That tired, hopeless feeling left me, I began to eat and my food nourished me. I could walk and do my work without fainting.

Peruna's Wonderful Work.

"I took several bottles during the summer and fall and cannot praise it enough for the wonderful work it did for me.

"When I feel tired or nervous from any cause, a few doses of Peruna cure me.

"I hope every man and woman who suffers will give Peruna a trial and be as grateful as my husband and myself."

Doctored a Year.

"Miss Anna McGinn, 161 Plain St., Providence, R. I., writes:

"I wish to let you know of the good your medicine has done for me. I had what the doctors called heart trouble. I had been doctoring for a year before I tried your Peruna. I suffered the most with pain in my head.

A Friend Advised Peruna.

"One day a friend of mine told me of your Peruna, so I got a bottle. After a week's use of it I began to feel better.

"At first I could not eat, sleep or work, but I have at last found that the medicine that would cure me was your Peruna.

A New Woman.

"My face has a good color now. I am a new woman. I thank you very much."

Followed Dr. Hartman's Advice.

Mrs. Viola Marshall, 420 West Mason street, Springfield, Ill., writes:

"Two months ago when I sought your advice, I had gotten so weak that I had to lie down most of the time.

Praising Peruna.

"I began taking your Peruna and now I feel like a new woman.

"I shall never cease praising Peruna, nor thanking Dr. Hartman for his kind advice."

PELVIC CATARRH CAUSES MANY AILMENTS.

There are so many women who are tired all the time. They get up in the morning tired and drag themselves around wearily all day.

They have pain in the back and dragging sensations which seem to weigh them down as though carrying a burden.

Many women are undoubtedly suffering with systemic catarrh. The proper remedy for them to take is Peruna.

The catarrh has invaded the whole abdominal and pelvic organs. Through mucous discharges they are losing vitality every moment.

The food they eat and the sleep they get is hardly sufficient to keep up with the incessant drain on their vitality.

The only hope for betterment in their cases is the complete removal of the catarrh.

For this Peruna is recommended by Dr. Hartman. It relieves catarrh wherever located in the human body—in the thorax, abdomen or pelvis.

For special directions everyone should read "The Ills of Life," a copy of which surrounds each bottle. Peruna is for sale by the following druggists and will supply the retails trade in Honolulu, Hawaii: Benson, Smith & Co.; Honolulu Drug Co., Hawaii.

MIGHT AS WELL BE.

Greening—"What! You don't mean to say that Cubebs is an advertising doctor?"

Browning—"Well, he doesn't advertise in the papers, but he is always telling how he cured people after all the other doctors had given them up."

BURNING PITY.

"What use did you make of my great effusion entitled 'The Cry of Battle'?" asked the tall bard in the editorial rooms. "I tell you there was fire in that poem."

"Indeed there was," replied the busy editor "and so I just reversed it."

"Reversed it? In what way?"

"Why now the poem is in the fire."

DAILY STOCK REPORT

Between Boards—Sales: $2000 McBryde 6s, $99.00.

Session Sales: 10 Ewa $25.00; 10 Ewa $25.00; 5 Ewa $25.00; 35 McBryde $5.375; 23 Ookala, $8.00; 13 I. I. S. N. Co., $130.00; 15 Hawaiian Sugar Co., $32.50.

Stock.	Bid.	Asked.
C. Brewer & Co	$375.00	$.....
Ewa	24.875	25.00
Hawaiian Agri	.....	140.00
Hawaiian Com'l	33.00	34.00
Hawaiian Sugar	32.25	32.75
Honomu	140.00	.....
Honokaa	11.50	13.00
Haiku Sugar Co.	.....	175.00
Kahuku	.....	27.00
Kihei	7.50	.....
McBryde	5.25	5.375
Oahu Sugar Co.	23.75	24.00
Onomea	.....	38.50
Ookala	8.00	8.25
Olaa Sugar Co.	2.75	3.00
Olowalu	100.00	.....
Paauhau	16.00	.....
Pioneer	132.50	135.00
Waialua Agri	70.00	71.00
Wailuku	.....	225.00
Waimanalo	150.00	.....
Waimea	57.50	65.00
Inter Island	.....	130.00
Haw. Electric Co.	135.00	.....
Hon. R. H. Co. pfd	102.50	.....
Hon. R. T. Co. com	55.00	.....
Mutual Telephone	9.00	.....
Nahiku Rubber	.....	100.00
Nahiku Ruber (ass)	10.00	.....
Oahu R. & L. Co.	94.50	95.50
Hon. Brew Co.	.....	28.00
Fire Claims 4s	100.00	.....
Haw. Ter. 4s	100.00	.....
Haw. Ter. 4½s	100.00	.....
Haw. Ter. 4½s	100.00	.....
Haw. Ter. 3½s	100.00	.....
Haw. Govt. 5s	100.00	.....
Cal. Beet Co. 6s	102.50	103.50
Hawaiian Sugar 6s	101.00	.....
Hilo R. R. Co. 6s	.....	75.00
Hon. R. T. Co. 6s	107.50	.....
Kahuku Plan. 6s	100.00	.....
Oahu R. & L. Co. 6s	102.75	.....
Oahu Sugar Co. 6s	100.00	.....
Olaa 6s	87.50	.....
Paia 6s	.....	102.75
Pioneer Mill 6s	105.00	.....
Waialua Agr. 5s	.....	99.50
McBryde 6s	.....	98.00

TO THE COUNTRY.

There are few places in Hawaii so admirably adapted to the needs of the great public as Haleiwa. There you have the salt air and you are still near enough to the hills to imagine yourself on the edge of the woods. The golf links are an attraction to lovers of the game and the tournaments always draw a crowd. We would be pleased to have you spend a day with us before the rush of tourists begins. We know the result: you will book for a couple of weeks later in the season. Most everyone does. You may have full information by addressing St. Clair Bidgood, manager.

NEW ADVERTISEMENTS BY AUTHORITY

SESSION OF THE LEGISLATURE.

In accordance with Section 41, of an Act of Congress entitled An Act to Provide a Government for the Territory of Hawaii, approved on April 30, A. D. 1900, the next Regular Session of the Legislature of the Territory of Hawaii will convene in Honolulu on February 20, 1907, the third Wednesday in February. Such session shall continue not longer than sixty days, excluding Sundays and holidays.

G. R. CARTER,
Governor.

Executive Building, Honolulu, January 2, 1907.

Jan. 5, 12, 19, 26, Feb. 2, 9, 16.

SHERIFF'S SALE NOTICE.

Under and by virtue of a Writ of Execution issued by Wm. L. Whitney, District Magistrate of Honolulu, County of Oahu, Territory of Hawaii, on the 18th day of December, A. D. 1906, in the matter of J. Emmeluth, Plaintiff, vs. Elias Jones, Defendant, I did in said Honolulu, on the 28th day of December, A. D. 1906, levy upon and shall offer for sale and sell at public auction to the highest bidder, at the Police Station, Kalakaua Hale, in said Honolulu, at 12 o'clock noon of Monday, the 28th day of January, A. D. 1907, all the right, title and interest of the said Elias Jones, Defendant, in and to the following property, unless the sum of Three Hundred nd Five and 45-100 ($305.45) Dollars, that being the amount for which said Execution was issued, together with interest, costs and my fees and expenses are previously paid:

All those pieces of land described on the map of Kaimuki Tract, Honolulu, and designated as Lots Nos 12, 15 and 16, Block 18.

Terms: Cash, deed at the expense of purchaser.

Dated at Honolulu, December 29th, 1906.

J. S. KALAKIELA,
Deputy Sheriff of Honolulu, County of Oahu.

Special Trip To The Volcano

The Greatest Natural Wonder of the World.

The center of volcanic activity is now at the

Crater of Kilauea

Information from reliable sources is to the effect that the pit is filling with molten lava. Eye witnesses declare the firey display to beyond description. This is an opportunity of a lifetime to visit this wonderland.

Special Round Trip Rates.

By S. S. "Kinau" leaving Tuesday, Jan. 29th, returning via Hilo, Saturday of the same week, $40.00.

By S. S. "Kinau" leaving as above, returning via Honuapo by S. S. "Mauna Loa," Friday, Feb. 8th, $60.00.

The latter trip allows a stay of six days at the volcano, takes in the circuit of Hawaii, passing the recent lava flow and gives an exceptional opportunity to visit all the scenes of recent volcanic activity.

Competent Guides accompany visitors through the volcanic region. THERE IS ABSOLUTELY NO DANGER.

For information and tickets apply to

Henry Waterhouse Trust Co., Ltd
Tourist Information Bureau.
Corner Fort and Merchant Streets.

Classified Advertising

For Sale

By F. J. Fitzpatrick of the Myrtle Cigar Store, a new lot of Hawaiian Cigars received by the last Alameda. These cigars are the best now on the market in Honolulu at any price, being made of a superb mixture of the best Hawaiian and Havana weeds.

Splendid seven-room house cheap! Young street, Pawaa. R. Star Office.

Union Pacific

Railroad
SUGGESTS
Speed and Comfort

Three trains daily through cars, first and second class to all points. Reduced rates take effect soon. Write now.

S. F. Booth
General Agent.

No. 1 Montgomery Street,
San Francisco.

68 HOURS To Chicago

From San Francisco. The Fastest transcontinental train.

Overland Limited

Electric lighted, Buffet, Library and Drawing room compartment, observation car, with diner. Telegraphic news posted on train.

Southern Pacific

Oahu Railway and Land Co.'s TIME TABLE

OUTWARD.

For Waianae, Waialua, Kahuku and Way Stations—19:15 a. m., *3:20 p. m.

For Pearl City, Ew. Mill and Way Stations—†7:30 a. m., *9:15 a. m., *11:05 a. m., *2:15 p. m., *3:20 p. m., *5:15 p. m., ‡9:30 p. m., ‡11:00 p. m.

For Wahiawa—*9:15 a. m. and *5:15 p. m.

INWARD.

Arrive Honolulu from Kahuku, Waialua and Waianae—*8:36 a. m., *5:31 p. m.

Arrive Honolulu from Ewa Mill and Pearl City—†7.46 a. m., *8:36 a. m., *10:36 a. m., *1:40 p. m., *4:31 p. m., *5:31 p. m., *7:30 p. m.

Arrive Honolulu from Wahiawa—*8:36 a. m. and *5:31 p. m.

*Daily. †Ex. Sunday. ‡Sunday Only.

The Haleiwa Limited, a two-hour train (only first-class tickets honored), leaves Honolulu every Sunday at 8:22 a. m.; returning, arrives in Honolulu at 10:10 p. m. The Limited stops only at Pearl City and Waianae.

J. P. DENISON, Supt. F. C. SMITH, G. P. & T. A.

CASTLE & COOKE, LTD

Commission Merchants
Sugar Factors.

AGENTS FOR

The Ewa Plantation Company.
The Waialua Agricultural Co., Ltd.
The Kohala Sugar Company.
The Waimea Sugar Mill Company.
The Fulton Iron Works, St. Louis, Mo.
American Steam Pump Co.
The George F. Blake Steam Pumps.
Weston's Centrifugals.
The New England Mutual Life Insurance Company of Boston.
The Aetna Fire Insurance Company of Hartford, Conn.
The Alliance Assurance Company of London.

A Summer Proposition

Well, now, there's the

ICE QUESTION!

You know you'll need ice, you know it is a necessity in hot weather. We believe you are anxious to get that ice which will give you satisfaction, and we'd like to supply you. Order from

THE OAHU ICE AND ELECTRIC CO

Telephone 3251 Blue, Postoffice Box 609.

Star want ads pay at once.

Almost immediately after taking Ayer's Sarsaparilla you begin to feel its cleansing, strengthening, and purifying power.

You feel that your depression is passing away; your brain clears up; things look brighter; sleep is refreshing; the nerves get better; and new life and vigor begin to take possession of your whole system. Your digestion improves; you get more benefit from your food; your appetite returns. Your friends begin to notice a marked change in your general appearance. The old color comes back to the lips; the eyes look brighter; the step becomes more elastic; and every dose of

Ayer's Sarsaparilla

promotes the return of good health.

Those who suffer from the debilitating effects of a warm climate will find in Ayer's Sarsaparilla just what they need to bring back the old force, vim, and energy.

There are many imitation Sarsaparillas.

Be sure you get "AYER'S."

Prepared by Dr. J. C. Ayer & Co., Lowell, Mass., U. S. A.

AYER'S PILLS, the best family laxative.

Fraternal Meetings

HARMONY LODGE NO 3, I. O. O. F.

Meets every Monday evening, at 7:30, in Odd Fellows' Hall, Fort street. Visiting brothers cordially invited to attend.

C. A. SIMPSON, N. G.
E. R. HENDRY, Secretary.

HONOLULU AERIE 140, F. O. E.

Meets on 2nd. and 4th. Wednesday evenings of each month at 7:30 o'clock in K. of P. Hall, King street. Visiting Eagles are invited to attend.

SAM'L McKEAGUE, W. P.,
H. T. MOORE, Secty.

HONOLULU LODGE 616, B. P. O. E.

Honolulu Lodge No. 616, B. P. O. E., will meet in their hall, on King street near Fort every Friday evening. By order of the E. R.

HARRY E. MURRAY, E. R.
HARRY H. SIMPSON, Secy.

Fire Insurance!

Atlas Assurance Company of London.
New York Underwriters Agency.
Providence Washington Insurance Company.

THE B. F. DILLINGHAM CO., LIMITED
General Agents for Hawaii.
Fourth Floor, Stangenwald Building.

Are You House Painting?

If you are letting out a contract for painting, you will do well to specify Hubbuck's oils. Although a little higher in price, these oils are without a peer where a superior finish is wanted. We carry them.

We can also supply house and sign painters with reliable materials such as white lead, zinc oils, colors, brushes, and Paints of All Kinds.

LEWERS & COOKE
LIMITED
177 SOUTH KING STREET.

Hawaiian Carriage Manufacturing Company

427 QUEEN ST. TEL. MAIN 47.
P. O. BOX 193.

Manufacturers of all kinds of Carriages and Vehicles, Wagons, Wagon Materials of all descriptions supplied; Rubber Tires put on at reasonable prices; Repairing, Painting and Trimming; satisfaction guaranteed; estimates given.

AUTOMOBILE REPAIRING A SPECIALTY.

C. W. ZEIGLER, Manager.

SPORTS

PROGRAM IS COMPLETE.

The program arranged by the Hawaiian Swimming Club for ladies night to take place this evening at the Hotel Baths will furnish startling, exciting and amusing features. Both boys and girls will enter the water and show the spectators what is possible therein.

The Diamond Head Athletic club boys will have full charge of the last event on the program and that alone will be worth the price of admission.

The program:

1. Mermaids—Miss Restarick, Miss Hastings, Miss Berry, Miss Berry.
2. Fancy Swimming—George Freeth, E. Kopke.
3. Plate Contest—Foss, Oss, Lyle, Robertson, Freeth.
4. 50-yard Dash—Cunha, Cooper.
5. Barrel Race. Foss, Oss, Robertson.
6. Race Under Water—O'Brien, Crozier, Cooper, Lyle.
7. Diving—Freeth, O'Brien, Kopke.
8. Swimming With Hands and Feet Bound—Woods.
9. 100-yard Handicap—Kopke, Foss, O'Brien.
10. Polo—The Leader—Diamond Athletic Club.

WILL FIGHT ON A SUNDAY.

Manager Mike Riley, the Tonopah fight promoter, apparently believes that Kipling's "For there's never a law of God or man runs north of fifty-three" applies equally as well to Nevada. From present appearances he will defy the conventions and will stage the Britt-Gans fight on Sunday, March 17. The attitude of the promoter is expected to stir up a storm of protest, as it is felt that the affair would draw just as well if it was held on either Saturday or Monday.

Riley undoubtedly figures that as everything goes in his town there is no one to call him to account. As the fight will be reported throughout the world wherever boxing has a foothold, there will undoubtedly be much adverse criticism as to the propriety of holding such an affair on the Sabbath when a matter of twenty-four hour either way would not work against the success of the undertaking.

CONCERT TONIGHT

The band will play this afternoon at 4 o'clock at Aala Park, presenting the following program:

Part I.

March, "The Isle of Love".....Linke
Overture, "Silverstaff" ....Laurendeau
March, "Beyond the Reef" (new). .....English
Selection, "Shogun".....Ludera

Part II

March, "The Golden Dome" (new)... .....Taylor
Selection, "Fantana" .....Hubbell
Intermezzo, "Georgia Sunset" ..Brown
Finale, "Goodbye Eyes of Blue" (new) .....Armstrong
"Star Spangled Banner."

SUNDAY CONCERT.

The band will play Sunday afternoon at 2 o'clock at Makee Island, Kapiolani Park, Waikiki. Following is the program:

Part I.

"Old Hundred."
March, "Emperor's Birthday".....
.....Wiepreht
Overture, "Festival" .....Flotow
Gavotte, "Hohenzollern" .....Thiele
Selection, "Aida" .....Verdi

Part II.

Vocal, Hawaiian Songs..ar. by Berger
Selection, "German Melodies"..Kappey
Fantasia, "Emperor's Review".....
.....Eilenberg
Finale, "Malanai" and Aloha Oe"....
.....ar. by Berger
"Star Spangled Banner."

ARRANGED THE RELIEF FUND DETAILS

EXECUTIVE COMMITTEE APPOINTED AND OTHER MATTERS DETERMINED.

The Chinese relief fund committee met with Governor Carter and Secretary Atkinson yesterday and perfected final details for securing subscriptions to aid the starving millions of China. Governor Carter addressed the meeting and explained that he would act as custodian of the funds, and place them in the First National Bank. The territorial auditor will audit all accounts.

The following executive committee was selected: Chu Gem, president of the United Chinese Society; Pan Lum Mow, president of the Bow On Gok Society and C. K. Ai, a business man. It was decided to have a subscription list placed at the Secretary's office where voluntary subscriptions could be made. Lists separately numbered and certified by the secretary, will be prepared by Monday for use throughout the territory. Chinese consul Chang Tso Fan, reported that he had received as subscriptions, $50 from the Chinese on Midway island, $10 from Mrs. J. A. Hopper and $10 from L. E. Pinkham. This fund was handed to Governor Carter.

MORE VICTIMS OF TERRORISTS.

GRODNO, Russia, January 26.—In a riot here yesterday five policemen and a prison keeper were killed by the terrorists. The riot was finally suppressed by the police.

AMOE IS NOW FREE.

Amoe Kapua was granted a divorce against John Kapua on the ground of extreme cruelty, by Judge Lindsay yesterday. C. W. Ashford appeared for libellant.

DR. KITTREDGE WAS HAWAIIAN PIONEER

CAME TO THESE ISLANDS WHEN YOUNG MAN—DIED AT SANTA BARBARA.

A recent copy of the Santa Barbara Press says: Dr. Charles Stewart Kittredge died yesterday at his home, 1005 Bath street.

Dr. Kittredge was born January 6, 1833, at Nashua, N. H. He was a graduate of Yale. When quite a young man he settled in the Hawaiian Islands where he remained for about fifteen years, and where several of his children were born.

He removed to Santa Barbara about twenty years ago. After a residence here of about ten years, the family made Berkeley their home, for about eight years. After a short visit in Massachusetts, Dr. Kittredge returned to Santa Barbara a year ago, and had been here since that time. He had enjoyed good health all of his life, and was ill but a few days before his death.

Mrs. Kittredge and four children survive him. The children are Mrs. C. H. Cronise of this city; Mrs. Austin P. Nichols of Haverhill, Mass., Mrs. Charles A. Peters of Moscow, Idaho, and Dr. Maurice Kittredge of Berkeley.

Dr. Kittredge was a man honored and respected by all who knew him. His life was notable in his profession, and he was broadminded and active as a citizen. Of kindly disposition, he endeared himself to his friends, and many close ties were formed. As husband and father he possessed all the attributes recognized as essential in truest American domestic life—and reared a family that does him and his country honor.

The funeral arrangements will be announced later.

FATHER JAMES TO A WOMAN CRITIC

To Violet Hamilton.

Dear Madam: I thankfully acknowledge your kind letter with all the good advice you deign to give to your humble servant.

As to the good Mr. John M. Mahuka with whom you seem to sympathize, I earnestly pity him.

If he had come to me as a sheep for food, how gladly would I have given him not only bread but also meat. But he came as a sheep, it is true, but in soldiers clothes, a theological soldier, who meant to fight, and fight to kill (theologically speaking). Did not he deal out in short succession fifteen of his best strokes on Bishop Restarick as well as on myself before he was tired? and as my friend Restarick was not on the spot I had to receive all of them singlehanded myself. In all fairness to myself, I thought I deserved just a very little of your pity instead of the scolding you have for me.

There is just one of the Honolulu ladies, I know, that has understood my troubles and called down showers of blessings on my head, it is the good old maid, Miss Anne Prescott and I attribute it to those blessings that I have been able to stand the fight and come out unhurt (may God grant her everlasting reward.) After I got through so easily, I felt pity for John, not so much for his person as for his cause. Or what other sentiments can a person have, when he realizes that those Mormon Philistines have sent out such a poor specimen of a Goliath to defend their cause. In my opinion poor John, although or rather because he had done his best, deserved only to lose his commission. Therefore I told him to go home, to his own business, I mean his taro-patches.

I do not wish to send you along with him. But I am afraid that ladies are not very safe on the warpath, theological or other. It is hard enough for men. Therefore in order to avoid to you and me any collision(wishing to keep on the safe side,) I conclude to take your advice and mind my own business as far as the saving of souls is concerned, (what I am doing all the time).

Hoping in this way to steer my boat around you at a safe distance, I beg to remain,

Yours with admiration,
JAMES C. BIESSEL.

TO BUY AT ITS OWN VALUATION.

Representative-elect E. A. C. Long is drafting a bill to require the government to buy property at its own valuation when the owner considers it assessed too high for taxation.

GOVERNMENT STORES BURNED.

TOULN, January 26.—Fire at the government depots yesterday did damage to the amount of two hundred thousand dollars. Twenty persons were injured.

MERCHANTS TALK OF INSURANCE

THE TRUSTEES OF THE ASSOCIATION MET YESTERDAY AFTERNOON.

The trustees of the Merchants' Association met yesterday afternoon in their rooms for the consideration of business. This is the last time the old board will meet unless it is re-elected at the annual meeting on next Wednesday.

Those present at the meeting yesterday were George W. Smith, E. H. Paris, W. W. Harris, Robert Catton, W. F. Dillingham, E. McInerny and G. J. Waller.

A lengthy communication from G. E. Smithies, deputy insurance commissioner, was first considered. The communication dealt with the losses sustained by insurance companies doing business in Hawaii in the San Francisco disaster, and the basis of settlement of each one. The merchants of this city have for some time past been in the dark in the matter of insurance and a few unwittingly have been unprotected since the fire in San Francisco as the companies they were insured in had become insolvent. The merchants now have at their finger tips information about every company doing business in this city.

A communication was read from P. J. Thompson asking for the endorsement of the Association for a Merchant's Fair to be held while the excursionists were here from Los Angeles. Mr. Thompson advanced several good arguments why such a fair should be held stating its possibilities in getting in touch with the merchants of Southern California. The proposition however was tabled.

Secretary Wood of the Promotion Committee asked for the appointment of a committee to arrange for the entertainment of the Los Angeles people. The chair appointed Messrs. Dillingham, Harris and Lucas.

NEGRO WOMAN AFTER BIG ESTATE

COLORED COMMON-LAW WIFE OF LORD BERESFORD'S BROTHER WILL SUE.

EL PASO, Texas, December 29.—A negro woman, born in Illinois and a servant before she met Delavel Beresford, brother of Admiral Lord Charles Beresford of the British navy, will sue for a widow's share of the estate left by Delavel Beresford, who was killed a few days ago in a railroad wreck at Enderlin, N. D.

This is the announced intention of Flora Wolff, known among her friends as "Lady Flo," and who claims to have been the wife of Beresford during the twenty-two years that he lived in Mexico.

"Lady Flo" is now in El Paso, stopping with friends. She is yellow in color, has kindly hair, thick lips and low forehead. She is not satisfied with the $10,000 that Beresford left her in his will, and says she is confident, under the Mexican laws, that she can get a widow's dowry. She says they never were legally married, but that the ceremony was to have been performed when Beresford returned from Canada.

IN THE VILLAGE STORE.

Hiram Hardapple—"The oldest inhabitant says he remembers when snow was four feet deep around here."

Silas Crawfoot—"That's nothing. I've seen snow around here over my head."

Hiram Hardapple—"Come off! When was that?"

Silas Crawfoot—"When it was on the roof. Ha, ha, ha!"

"Do you know anything about the poetical fire?" asked the interviewer.

"I must confess that I do not" sighed the garret bard. "Very few poets can afford a fire."

UNIVERSITY CLUB PORTRAIT OF DR. DAY

IS FROM THE BRUSH OF JAMES A. WILDER AND WAS PRESENTED YESTERDAY AFTERNOON.

A lifelike oil portrait of the late Dr. Francis R. Day, first president of the University Club, was presented to the club yesterday afternoon, in the presence of a large number of club members and invited friends, and with simple but appropriate ceremonies.

The portrait was the gift of members of the club and is from the brush of James A. Wilder. The presentation was at 5 o'clock. The portrait appropriately framed and standing on an easel in the assembly room, was unveiled by Justice Hartwell, president of the club, who spoke of the services of Dr. Day to the club and to the community. Justice Hartwell spoke particularly of his well rounded character; exerting wide influence, though not aggressive, buoyant and optimistic, and always helpful. In temperament he was artistic; in character noble.

W. O. Smith spoke at some length out of an acquaintance that spanned the entire period of Dr. Day's residence here, and included many years of close official and personal association. To him Dr. Day had always revealed himself as a tactful, helpful character, strong in his convictions, and firm though always gentle in expressing them; an influence always for good.

Judge Dole spoke of the helpfulness of his buoyant though not demonstrative manner, resourceful and sustaining in all times of stress.

James A. Wilder, the artist, was asked by Justice Hartwell to say something of the portrait itself. Mr. Wilder said the difficulties of painting a portrait from photographs, which give only form, had been greatly lessened in this case by the helpful assistance and suggestions of Mrs. Day, and that whatever merit there was in the portrait he must share the credit with her.

Mr. Wilder was the recipient of many congratulations on his success, and well he deserved them. He has given a portrait of Dr. Day which is not merely a likeness of the physical characteristics of the subject, but which recalls and suggests the character and soul of the man as his friends knew him.

WHY COLDS ARE DANGEROUS.

If you would be immune from disease, keep the system healthy. Each successive cold weakens the constitution and renders infectious diseases more liable. Chamberlain's Cough Remedy will cure your cold promptly and restore the system to its normal condition. For sale by all dealers. Benson Smith & Co., agents for Hawaii.

Want ads in Star cost but 25 cents.

Coughs and Colds...

May be almost instantly cured if Anti-Grip tablets are resorted to early in the attack. It is the season when the slightest change of temperature results in a cold. May we sell you some of our anti-grip tablets?

BENSON, SMITH & CO.,
LIMITED

Santa Fe

California Limited
TO
Chicago in 3 Days

LEAVES EVERY DAY
At 9:30 a. m.
With Diners and Sleepers.

Passenger agent, W. G. Irwin & Co., Office

Tired Nerves

Have you an uncomfortable feeling of lassitude?

Without vital force you are not capable of feeling activity.

You want a healthy tonic that will invigorate without disturbing the harmonious process of life.

Paine's Celery Compound, endorsed by neuropaths and specialists, has been fo. over 19 years the standard nerve tonic of the world.

Read the formula and the statements of the medical authorities and you will understand just how and just why it is.

Paine's Celery Compound contains no alcohol, no cocain, no opium, no harmful drugs of any natu-e. It has stood the test of generations.

Claus Spreckels. Wm. G. Irwin.

Claus Spreckels & Co.

BANKERS

HONOLULU, ... H. T.

San Francisco Agents—The Nevada National Bank of San Francisco.

DRAW EXCHANGE ON

SAN FRANCISCO—The Nevada National Bank of San Francisco.
LONDON—Union of London & Smith's Bank, Ltd.
NEW YORK—American Exchange National Bank.
CHICAGO—Corn Exchange National Bank.
PARIS—Credit Lyonnais.
BERLIN—Dresdner Bank.
HONGKONG AND YOKOHAMA—The Hongkong and Shanghai Banking Corporation.
NEW ZEALAND AND AUSTRALIA—Bank of New Zealand, and Bank of Australasia.
VICTORIA AND VANCOUVER—Bank of British North America.

TRANSACT A GENERAL BANKING AND EXCHANGE BUSINESS.

Deposits Received, Loans Made on Approved Security, Commercial and Travellers' Credits issued. Bills of Exchange Bought and Sold.

COLLECTIONS PROMPTLY ACCOUNTED FOR.

ESTABLISHED IN 1858.

BISHOP & CO.

BANKERS

Commercial and Travellers' Letters of Credit issued on the Bank of California and The London Joint Stock Bank, Limited, London.

Correspondents for the American Express Company, and Thos. Cook & Son.

Interest allowed on term and Savings Bank Deposits.

THE YOKOHAMA SPECIE BANK

Limited.
ESTABLISHED 1880.

Capital Subscribed.....	Yen 24,000,000
Capital Paid Up.....	21,000,000
Reserve Fund.....	13,700,000

HEAD OFFICE, YOKOHAMA.

Branches and Agencies:

Honolulu, New York, San Francisco, London, Lyons, Bombay, Hongkong, Dalny, Newchwang, Leayang, Pekin, Hangkaw, Shanghai, Chefoo, Tientsin, Mukden, Antung Hsien, Kobe, Nagasaki, Tokio, Osaka.

The Banks buys and receives for Collection Bills of Exchange, issue Drafts and Letters of Credit, and transacts a general banking business.

Honolulu Branch 67 King Street

HAND PAINTED NOVELTIES.

At

O. Y. ITOW

Beretania St. near Emma Honolulu.

Best Meal in Town

CALIFORNIA RESTAURANT

Hotel Street, near Nuuanu.
OPEN ALL NIGHT.
Telephone, Main 469.

IF YOU WISH TO ADVERTISE IN NEWSPAPERS
ANYWHERE AT ANYTIME
Call on or Write
E.C. DAKE'S ADVERTISING AGENCY
124 Sansome Street
SAN FRANCISCO, CALIF.

Fine Job Printing, Star Office.

TOWN TALK

By The Man About Town.

"I'd like to ask a question,
If you'll please allow the space
In your valued publication"—
Wrote the lovely Father Grace.

"I'd be thoroughly delighted,
If the Reverend Holywrit
Would also use your columns
To carefully answer it.

"The question is: Did Adam,
Our late lamented dad,
Hog the apple that Eve gave him,
And then declare it bad?

"Or did he merely bite it
And return to her the core,
Declaring it was sour
And he'd taste of it no more?"

"I saw in your valued columns"—
Wrote the Reverend Holywrit,
"The question asked by Father Grace,
And I will answer it.

"Firstly, there was no apple
(See Rabelais, verse 10);
Said pippin was a lemon,
Handed the first of men."

"Dear Editor," wrote Father Grace,
"I note with reverent pain,
That Brother Holywrit, dear soul,
Is off his base again."

"Dear Editor," wrote Holywrit,
"It cuts me to the soul,
To note that holy Father Grace
Has lost his self-control."

Back and forth and forth and back
The priest and parson fought,
With elegance and eloquence
And many a grand retort.

Until one day a trumpet blew,
It was the Judgment Day—
"All bets are off!" cried Gabriel:
"Cease firing—Let us pray!"

❦❦❦❦

I am afraid the Bystander is too suspicious. Last Saturday I wrote a little article calling attention in a most jocular spirit to the fact—more noticeable in the Bystander's own paper, the Advertiser, than in any other—that in connection with the work of the police department, Sheriff Iaukea's name was seldom mentioned, while Chief of Detective Taylor's was frequently mentioned. I called attention to some of the phrases frequent in the papers, in none more frequent than in the Advertiser, such as "Taylor caught this one," and "Taylor caught that one," and the "Chief of Detectives, etc.", and "The Chief, etc.", transcripts in nearly every instance from the Advertiser. Then I made the suggestion, entirely jocular both in spirit and in manner, that two years from now the Republicans might point with pride to the work accomplished by a fellow Republican, and who knows but it might be "Sheriff" Taylor.

The Bystander at once accused me of trying to make Iaukea jealous of Taylor! So quick is the Bystander to resent the suggestion, notwithstanding that the whole article bore evidence of having been written in pleasantry, that one might suspect he had been detected in a secret plan to actually bring about the fulfilment of what I had jocularly suggested.

❦❦❦❦

My next door neighbor was out late the other night and when he came home it was in the early morning with the assistance of a less affected friend. It appears that they had gone to a luau. A birthday luau. Every male guest was supposed to put a dollar into the calabash for the benefit of the child whose natal day was being celebrated. Finally the booze ran out, so somebody proceeded to tap the calabash to buy more. The result was that when the mother went to count over the funds that calabash looked like Old Mother Hubbard's cupboard. Then the calabash was passed around once more and everybody dug up another dollar. When the booze would run out the calabash would be tapped again to buy more liquor. They played that game until 3 o'clock in the morning and I am given to understand that when the guests left the contents of that calabash were in much the same condition for cash as an overdrawn bank account. Everybody enjoyed the birthday luau but the baby.

❦❦❦❦

Some people who came up from Tahiti on the Mariposa were telling their experience in that primitive country. "They have four kinds of money down there," said one of them, "Chile money, French money, Good money, and matches. Chilean money is really the currency of the country ,although of course French money is the legal tender. 'Good' money is American money. That's what they call it, and that's the way they feel about it. There is no five cent piece in the Chilean currency, and so whenever five cents is necessary to make change you are given two boxes of matches.

"The French government, however is trying to drive out the Chilean silver currency and substitute for it the French coinage. As fast as Chilean money is received by the government for taxes it is shipped to San Francisco to be recoined. The Mariposa has about $20,000 of it aboard. The natives are accustomed to the Chilean currency and do not like the proposed change."

❦❦❦❦

He was old and his form was bent with the winters of many years. The summers had left little sunshine in his face. He was a stranger and he looked the part, a man with an octogenarian development of a bland and childlike nature. He sauntered into the Secretary's office and then into the office of Chief Clerk Lloyd Conking, at the Capitol handling the sizing day.

"I don't belong up here," said the visitor. There was an air of bashfulness that seemed to pervade his frame. "I just came in to look at the pictures."

"Oh," remarked Conking who evidently misunderstood what the visitor had asked, and thought it was to inquire for some one "The chief chronos has not come down to the office yet. Wait a little while and I will take in your card when he arrives."

❦❦❦❦

I doubt if any one ever entered upon the duties of a public office with a greater desire to do what was right, than Curtis P. Iaukea. For his honesty of purpose as sheriff and his steadfast qualities as a man I have the highest regard. But—

Iaukea in his desire to give an effective administration, an administration that he knows the Democratic party will be held responsible for, long after he has crossed the Great Divide has announced that he wants "loyal" men. Men who will work to make his administration effective and creditable. But is he getting men who are "loyal?"

I for one, can answer that he is certainly getting "loyal" men. But to whom are they loyal. Why, to Captain Parker.

Right under the nose of Iaukea the Democratic sheriff, Captain Parker, the Republican, Civic Federationist, ready-to-be-Democrat and any old political thing, is slowly establishing a machine that will, within a short time, enable Parker to become a political power in whatever party he may care to throw his influence. It would not surprise me in the least to hear of Parker trying to secure the nomination for himself for sheriff next time.

One fact is certain, there were few appointments made recently, that were not satisfactory to Parker. There are signs now that steps are under way on the part of the Parker clique to eliminate the distasteful ones from the force to make room for some friends of Parker. It is a pretty game not a che-fa game, that is being played right under the nose of the opposition but once Iaukea is fully acquainted with the conditions, I have too much faith in him, not to believe that the game will be blocked.

❦❦❦❦

That Examiner story of the Japanese here secretly storing large quantities of rice, presumably against troublous times arising from that much talked-of but invisible war between Japan and the United States, has been verified. I personally investigated the story, since some folks were skeptical, and I know every word of the account to be true. But the Honolulu correspondent of the Examiner neglected to relate the sequel to the story and that is that the weevils have gotten into the rice and eaten it all except 20 pounds.

And this reminds me of the Examiner correspondent's story of the suggestion that the lava flows on Hawaii be diverted to the Hilo waterfront so as to construct a breakwater and save vast expense. It is a good idea but, like many grand inspirations and inventions, it is incomplete in the mind of the genius who conceived it and it is up to some lesser intellect to improve upon the original. As such lesser intellect aforesaid I would advise that the construction of a ditch for the guidance of the lava to the waterfront of Hilo would be a poor job, for the ditch might become clogged unless constantly greased with cocoanut oil. Instead, an asbestos syphon might be constructed from the crater to the sea. Put your giant syphon on a huge crane that it may be swung conveniently and when the breakwater is complete the lava can be used for casting dwelling houses, in one piece, in wooden molds.

❦❦❦❦

I have some thing very, very important to relate. As a matter of fact I ought not to write of it in this department. It more properly, belongs in the society columns of the paper, because it is a secret and should be told to the fair sex only. Nevertheless it is a matter in which there may be others who are interested, so I will tell of it here.

Do you know that there are not less than four divorces on the tapis? I mean divorces, in which everybody here from the Panhard circles of the 400, down to the more meek, and lowly of our midst is interested? Think of it, four couples, well known in Honolulu,—although all of them are not living here at the present time—heart sick and lonely though grafted onto the incubus of a non-providing husband or some thing like that.

I have been informed—and of course no one can expect me to divulge the source of my information—that one of the grounds upon which one of the would-be divorcees is to rely to secure a dissolution of the holy bonds of matrimony—made holy by a bunch of highballs that were shot through them—is non-ability to produce enough cash, or some thing equivalent.

But I desire to say that under no circumstances, will I utter one word that will divulge for the present, the identity of those concerned. Later on I may do so.

❦❦❦❦

I happened to meet one of the Chinese who had attended the meeting of the relief committee the other day, in the Throne Room at the Capitol building. Govenor, him allite," ejaculated my Chink friend "but whassee matter with loom, no can hear?"

"It's too bad that you don't go there in lest lative sessions. You might think the acoustic properties were altogether too good in that room" I replied thinking of some of the brass jawed legislators of previous sessions of the house.

SCOTLAND'S BARD GOES SINGING ON!

HONOLULU, WITH ALL THE WORLD, IS STIRRED BY THE MEMORY OF THE POET OF THE PEOPLE AND NATURE'S TRUE SPOKESMAN, ROBERT BURNS THE ANNIVERSARY OF WHOSE BIRTH IS ROYALLY CELEBRATED BY THE THISTLE CLUB.

The British and American ensigns, Scotland's royal standard and the Hawaii Territorial flag, and a large portrait of Robbie Burns were conspicuous in Waverley Hall last night at the Scottish Thistle Club's celebration of the birth of the "poet of the people," "the spokesman of nature," Scotland's beloved bard.

Some 150 men ranged along the great tables made merry over the distinguished faces noted and all were happy. The program of entertainment was a most happily executed list of pleasures and great credit is due the committee on selection and arrangements. Every Scot who could get there was present and the air was heathery with the Highland as well as the lowland accents. Those of immediate Scotch descent were looked upon with the admiring eyes of those who had to trace their Scotch antecedents by their great grandfather's cousin's aunt-in-law, once or twice removed. It was a great hearted gathering, a brave array, a bonnie sight and the congregation roared out "God Save the King" and "My Country 'Tis of Thee" with equal gusto.

Chief J. C. McGill, chairman, started the ball rolling with remarks made the more appropriate by the burr in his voice. He got the first applause and deserved it. Piper Fraser marched in with the bagpipe and such music as made every drop of Scotch blood tingle. Then D. W. Anderson sang "There was a lad was born in Kyle," and he can sing, too, as everybody who ever heard him knows full well.

Dominie Alexander Mackintosh (the name tells the story) responded nobly to the toast "The Immortal Memory of Robert Burns." After delighting the audience with his eloquence he read some verses by Frank Godfrey.

C. E. Edmund sang "The March o' the Cameron Men" This was encored and therefore doubly enjoyed. Deputy Attorney General M. F. Prosser in his usual bright, crispy style responded to the toast "The President of the United States."

James A. Wilder sang a rouser concerning the good old times when "we fit for General Grant" and he responded to the thunderous applause with a "sermon" so delightfully funny that the house could have listened to it all night. He later sang "Patrick McKenna" to the Queen's taste.

R. J. Buckley's violin selection and C. G. Livingstone's song "The Land o' the Leal" were well received. Livingstone's voice is very sympathetic. R. Catton got off a lot of sparkling wit responding to "The Land o' Burns." He described a review of troops by the King he had witnessed in Edinburgh in 1905 and gave some delightful touches in a description of the immediate region in which Burns spent his life.

Then Piper Fraser had the floor again, the floor and the roof, too, for the noise he made. Messrs. Howland, Livingstone and Edmunds sang together to the joy of all and Chris Jenkins followed with a song excellently rendered. The congregation rising sang "God Save the King" till the tables shook.

U. S. District Attorney R. W. Breckons being absent Secretary of the Territory A. L. C. Atkinson was called to respond to "The Land We Live In." "Jack" made good, all right, and had the tables in nuemrous roars of spontaneous laughter. Clifford Kimball and Livingstone followed with solos and Fraser once more hugged the bagpipe.

Judge Stanley spoke for "The Bar" He knew what bar was meant and, though he could not pronounce the word "Burns" proved that the absence of the accent did not interfere with a rippling flow of jolly and brezzy wit.

C. E. Edmunds sung "Afton Water" the audience mixing it with the right proportion of Scotch. Anderson came on with the recitation "Tam o' Shanter" for which he is justly famous and Judge Stanley sang "Loch Lomond" in delightful style. James L. Cockburn pleased mightily with a song "The Birks o' Aberfeldy." Former Chieftain J. M. Mackinnon spoke for the lassies as they should be spoken for, God bless em. Harry Macfarlane handled the piano throughout the evening in splendid form and he had to work, too.

Robert Catton spoke of the starting here of a subscription for the preservation of the Auld Brig o' Ayr and invited all to "pay, pay, pay."

The program was as follows.

PART I.

Chairman's Remarks.....Chief J. C. McGill
Bagpipe Selection.....Piper Fraser
Song—"There Was a Lad Was Born in Kyle".....D. W. Anderson
Toast—"The Immortal Memory of Robert Burns".....Rev. Alex. Mackintosh
Song—"The March o' the Cameron Men".....C. E. Edmunds
Toast—"The President of the United States".....Deputy Atty. General M. F. Prosser
Recitation—"Timothy Purridge".....James A. Wilder
Violin Selection.....R. J. Buchly
Song—"The Land o' the Leal".....C. G. Livingstone
Toast—"The Land of Burns".....Robert Catton
Bagpipe Selection.....Piper Fraser
Trio—"Willie Brewed a Peck o' Maut" Messrs. Howland, Livingstone and Edmunds.
Song—"The Song of the Emigrant".....Chris Jenkins
Toast—"The King and Queen" "God Save the King."

PART II.

Toast—"The Land We Live In".....U. S. District Attorney R. W. Breckons.
Song—"Gypsy John"..Clifford Kimball
Song—"Oh for a Breath of the Moorland".....C. G. Livingstone
Bagpipe Selection.....Piper Fraser
Song—"Patrick McKenna".....James A. Wilder
Toast—"The Bar".....W. L. Stanley
Song—"Afton Water"..C. E. Edmunds
Recitation—"Tam o' Shanter".....R. Anderson
Song—"Loch Lomond"..W. L. Stanley
Toast—"The Lasses".....
Song—"The Birks o' Aberfeldy".....J. L. Cockburn
Toast—"The Press"..Visiting Pressmen "Auld Lang Syne."

ARE COMING HERE.

Mr. and Mrs. Harry Coburn Turner, accompanied by the latter's sister, Mrs. Lucia Burnett, sailed on Saturday for Honolulu, where they expect to pass several months. While they are absent, Mrs. Charles Wellington Rand will occupy their home on West Washington street.—Los Angeles Times.

FRANK WIGHT ILL.

Frank Wight, better known to his fellow students at Punahou as "Jonah" and to the sporting public as the sturdy center of the Oahu college football team, is at the Queen's Hospital with a very severe attack of pneumonia. His condition this noon was slightly better than at last evening or this morning.

MONEY FOR PROSECUTIONS.

The Attorney General's department has been allowed $61,600 for the next biennial period, in the Governor's estimates. Of this sum $33,000 is allowed for salaries. There is $3,000 allowed in the current expenses for costs of appeals to the Supreme Court of the United States.

THE BEST IS ALWAYS CHEAPEST.

In buying medicine, a few pence from each bottle is no inducement to the buyer. He wants that which is most effective, as it is cheapest in the end. This is why Chamberlain's Cough Remedy is so popular here. It is guaranteed to do all that is claimed for it and its cures of coughs, colds and croup are always satisfactory. For sale by all dealers. Benson, Smith & Co., agents for Hawaii.

Brighten Up

Fall time is cleaning up time. Many things about the house need brightening up. *SHERWIN-WILLIAMS PAINTS AND VARNISHES* should be your big help in the renovating process.

"Brighten Up" tables, cupboards, flower stands, boxes, shelving, etc. with *The S-W. Family Paint.*

"Brighten Up" chairs, settees, tables, bedsteads, iron work, wicker work, etc. with *The S-W. Enamel.*

"Brighten Up" radiators, gas pipes, stoves, water tanks, etc. with *The S-W. Aluminum Paint.*

We have a paint or varnish for every purpose and would be pleased to have a paint talk with you. A useful Household Memorandum free, if you ask for it.

Come in and see us

E.O.Hall&Son

(Limited.)

SOLE AGENTS.

Corner Fort and Kings Streets.

Hawaiian Preserves to the Coast

If you want to send a case away.
You get good value for the price you pay,
Leave your order and to whom addressed,
Mrs. Kearns will see to all the rest.

JAPANESE AND AMERICAN DRY GOODS.
Straw Hats Manufactured.

K. FUKURODA,
Hotel Street near Bethel.

Laundry Location

SERIAL STORY NO. 1.

The linen you wear next to your body absorbs the discharge of the pores of your skin. On the other hand your body is exposed to all the dangers of germs that may be brought home from the laundry in your linen. A laundry should be kept scrupulously clean and managed by persons with intelligence enough to know the necessity of sanitation. One of the evidences of cleanliness is public exposure. With this end in view we have located a laundry in the heart of the city, on the ground floor where all the washing and ironing is exposed to public view from the street at all times.

Visitors are welcome at all times and our wash room is as public as our office.

HARTMAN STEAM LAUNDRY

Corner Merchant and Alakea Sts.

JAPANESE LABOR BUREAU
SATO & OZAWA

Japanese young man in store or office.
Plantation laborers furnished in any number at the shortest notice.
Families supplied with cooks, house boys and yard-boys.
Contracts Taken.
House work, window cleaning and gardening by hour, day or week.
Prices reasonable.
Phone White 2576.
River Street near Hotel.

S. SAIKI,
Bamboo Furniture
AND
PICTURE FRAMES.
Neat and Handsome
Designs made to order.
24 Beretania Street, near Punchbowl
TELEPHONE BLUE 881.

HUSTACE PECK CO., LTD

QUEEN STREET
DEALERS IN
Firewood, Stove,
Steam and Blacksmith
Coal
WHOLESALE AND RETAIL.
Special Attention Given to
DRAYING
ALSO WHITE AND BLACK SAND.

Vienna Bakery

GOOD Bread, the only HOME-MADE BREAD in town. All kinds of cakes our specialty. Wagon delivery through city.
Phone Main 179. No. 1129 Fort St.

Clothes Neatly
CLEANED AND PRESSED

Honolulu Clothes Cleaning Co.

Alakea St., near King. Phone Main 147

Koa Furniture

Made to Order,
Upholstering and Repairing.
WING CHONG CO.
Cor. King and Bethel. P. O. Box 1022.

M. OHTA,
JAPANESE CONTRACTOR AND CARPENTER.
House No. 762 Sheridan St.
Telephone White 601.

Horse Clipping.

Luke Rogers is back again from Maui, clipping horses at the old stand, corner Punchbowl and King streets.

THE
HAWAIIAN
PAWN SHOP
Nuuanu Street, near King

Jade Jewelry

Hand worked jade jewelry in gold and silver. Back combs, bracelets and rings.

SANG ON KEE,
130 King Street.

Kute Knicknacks

Are constantly on sale here. Call in and see us about them at

Woman's Exchange

121 HOTEL STREET.

PACHECO'S

YOU CAN'T REMOVE DANDRUFF

WITH A COMB OR HAIR BRUSH.

Pacheco's Dandruff Killer is the only remedy that will effectually destroy the dandruff germ, and promote a luxuriant growth of hair.

Sold by all Druggists and at Pacheco's Barber Shop, Fort street.

PHONE MAIN 232.

YOUR FACE

No matter how bright, your face loses half its charm by the exhibition of unsightly teeth. If extracted the gum may shrink and make bad wrinkles. If neglected they will spread decay to others and make your breath bad. Have your teeth attended to now.

F. L. FERGUSON, D. D. S

THE EXPERT DENTIST

Arlington Hotel - - - Hotel St.

ALEXANDER YOUNG HOTEL

CENTRAL ABSOLUTELY FIRE-PROOF HONOLULU

MOANA HOTEL

WAIKIKI BEACH

H. HERTSCHE, GENERAL MANAGER

W. R. PATTERSON & CO.

General Contracting and Jobbing. Housepainting, Paperhanging, Graining, Kalsomining, Brick, Cement and Stone Work. Shop with Whittle, the sign painter, 1168 Union street. Phone Main 324.

Telephone Main 198. P. O. Box 192.

E. J. Lord

Successor to LORD & BELSER, GENERAL CONTRACTOR:

Sewers, Dredging, Grading, Paving, Teaming, Crushed Rock.

Black and White Sand and Soil For Sal

Office and Yard, South and Kawaiahao Streets.

TECO POTTERY

The Art Pottery of the East. Tappas, Mats, Fans, Baskets, Brasses.

Hawaii & South Seas Curio Co.

Alexander Young Building.

P. E. R. Strauch,

REAL ESTATE EXPERT.

Real Estate bought and so Money invested to best advantage. Waity Building. 74 S. King St.

Telephones—Residence, White 861; Office, Main 298.

GOMES' EXPRESS CO

Furniture Moved With Care to All Parts of the City

OFFICE 716 FORT STREET.

Near Queen, opp. Hackfeld Building.

A BARGAIN

FOR RENT, LEASE OR SALE.

Twenty-eight and one-half acres and fruit land; house and spring, irriland in Kalihi valley; good banana gation of crops unnecessary. Apply "F," Star office.

Condemnation proceedings against the Kapiolani Estate to secure a right of way for a portion of the government sewer in Kalihi, will be probably instituted this week by the government.

NEW ADVERTISEMENTS.

Jas. F. Morgan.....Page 8
Honolulu Gas Co.....Page 8
Bank of Hawaii Statement.....Page 7
Metropolitan Meat Co.....Page 2
Primo Lager.....Page 2
Henry May & Co.....Page 4
N. S. Sachs Dry Goods Co.....Page 10
Hawaii & South Seas Curio Co.Page 10

NEWS IN A NUTSHELL

Paragraphs That Give Condensed News of the Day.

It doesn't make any difference what you want or what you have but don't want, Star Classified Ads will help you out with absolute certainty. Want Ads inserted three times for 25c.

THE WEATHER.

Local Office, U. S. Weather Bureau, Young Building.

Honolulu, T. H., January 26, 1907.

Temperatures: 6 a. m. 68; 8 a. m. 73; 10 a. m. 74; noon 77; morning minimum 66.

Barometer 8 a. m. 29.98; absolute humidity 8 a. m. 5.582 grains per cubic foot; relative humidity 8 a. m. 63 per cent; dew point 8 a. m. 60.

Wind velocity, 6 a. m. 3 northeast; 8 a. m. 2 northeast; 10 a. m. 3 northeast; noon 4 northeast.

Rainfall during 24 hours ended 8 a. m. 0.

Total wind movement during 24 hours ended at noon 109 miles.

WILLIAM D. STOCKMAN, Section Director.

LONDON BEETS, January 22, 8 shillings, 9 3-4 pence; last previous quotation, January 21, 8 shillings, 9 pence.

SUGAR: New York, January 24, 3.48 cents a pound, or $69.60 a ton; last previous quotation, January 10, 3.50 cents a pound or $70 a ton.

Don't fail to avail yourself of the special Electric Portable sale at Dimonds. A 16 c. p. lamp complete with shade $2.75.

Read Town Talk on Page 9.

Work on the Kalihi sewer is progressing rapidly.

Governor Carter was not at his office this morning.

Go to Haleiwa tomorrow and watch the golf tournament.

The offices of the Board of Education have been renovated.

The lava continues to rise in Halemaumau and the lake is very active.

If your sewing machine needs repairing, phone Benney & Co., Main 488.

The man about town has some interesting talk about police changes. Page 9.

Ward off that cold by taking antigrip tablets. Benson Smith and Co., Ltd.

The S. S. Kinau, from Hilo and way ports, was sighted at 8 o'clock this morning.

The O. S. S. Ventura sails at midnight for the Colonies, from the Oceanic wharf.

Juan Gonsalves was today sent to jail for 60 days for robbing a Japanese lady of $9.65.

The household furniture of Roy Chamberlain will be sold at auction on Monday morning.

John Oliveira was sentenced to one year in the reform school today for stealing lead pipe.

The Survey Department has had to discontinue entirely all surveying work on the public lands.

Read what the "Man About Town" has to say about the religious controversy now in progress.

The trial jurors in Judge De Bolt's court are requested to be in attendance at 10 a. m. on Monday.

Eddie Blake, a blacksmith graduate of the Kamehameha Schools intends to leave shortly for the mainland.

Primo Beer is very beneficial to nursing mothers. It nourishes and strengthens the whole system.

Miss Mary H. Krout gave an enjoyable lecture on London last evening in the C. R. Bishop Hall at Punahou.

George C. Stratemeyer has painted a fine picture of the lava flow as seen by the Claudine excursionists.Hawaii Herald.

Manuel Freitas, aged about 70, has been committed to the asylum for insane, by the district judge.—Hawaii Herald.

The best assortment of cheese and imported fish may be had at the delicatessen counter of the Metropolitan Meat Co.

You cannot have a first class dinner unless you have good meats. Get yours at the Paragon Market Beretania and Alakea.

Possibly the Yokohama Specie Bank will find itself quarters in the Progress Block recently purchased by the government of Japan.

The Cremo is the best 5c cigar. A single trial will convince you of the truth of this statement. H. Hackfeld & Co. wholesale distributors.

Sachs' specials for next week in children's dresses, wash belts, Albatross, silk Eoliennne and Brown Linen Crash are all at great saving prices.

Kealohanui, wife of Ah Poi, the burglar who robbed Jeweler Haffner, is held at the police station for investigation.

The S. S. Hongkong Maru will arrive here next Wednesday from San Francisco with later mail from the mainland.

Miss Helene Irwin will be the guest of honor at a large dinner to be given by Mr. and Mrs. E. W. Hopkins Thursda nyext.—Chronicle, January 18.

Read Henry May & Co's ad for special prices of Libby's canned meats for one week only. It will pay you. Quality and freshness of the goods guaranteed.

Teco, the Art Pottery of the east. In exquisite designs. Lauhala mats, Fans, Baskets and Tapas. Hawaii & South Seas Curio Co., Alexander Young building. Souvenir postals of the lava flow.

Francis Carlos, Porto Rican, is held for the grand jury, having attempted to cut a lady. Detectives Taylor and Leal have about rid the city of Porto Rican crooks and toughs. They are either in jail or out of the country.

A temporary organization of a German club, to be known as "Germania" was effected last Saturday evening. Temporary officers elected are Lewis Schoen, president; A. K. Kellner, secretary, and P. C. Beamer, treasurer. Messrs. Lehmann, Ebeling and Kellner were appointed a committee to draft rules and by-laws.—Hawaii Herald.

The regular meeting of the Guild and Woman's Auxiliary of St. Andrew's Cathedral branch will be held at half-past two on Monday, January 28th, at the residence of Mrs. Freeth, 1443 Emma street, instead of at Mrs. Parke's as previously arranged. Miss von Holt will read a paper entitled "Why Women Should Be Interested In Missions."

The Rev. W. H. Fenton Smith has painted a very accurate picture, in colors, of the lava flows as seen from the steamer Kinau on her excursion trip. The lines of fire on the mountain side as shown in his painting, on exhibition in the Hilo Drug Co.'s window, were made by Mr. Fenton Smith from descriptions by J. U. Smith, and those who were on the Kinau recognize them as a very accurate picture of the lava flows they saw.—Hawaii Herald.

Mrs. Remi P. Schwerin gives another of her charming entertainments today. This time the affair will be a luncheon at her apartments at the Lafayette, in honor of Miss Mary Keeney and Miss Helene Irwin. Twelve guests will enjoy her hospitality on this occasion, those invited being: Miss Mary Keeney, Mss Helene Irwin, Miss Jennie Blair, Miss Maisie Langhorne, Miss Genevieve King, Miss Lucie King, Miss Janet von Schroeder, Miss Katrina Page-Brown, Miss Genevieve Harvey, Miss Alice Herrin, Miss Gertrude Hyde-Smith.—Chronicle, January 18.

VENTURA SIGHTED MANNING ALONE

REVENUE CUTTER HAD NOT FOUND DISABLED SCHOONER—OCEANIC BOAT 7 DAYS RUN.

The O. S. S. Ventura, Captain Hayward, arriving from San Francisco about 10 o'clock this morning, sighted the United States Revenue Cutter Manning, Capt. Joynes, at 1:30 o'clock this morning about 65 miles out, the cutter cruising under a slow bell. It was not known aboard the Ventura that the Manning was out searching for the little island schooner Luka and her Captain Moki and seven men, reported disabled and 62 miles out at noon of Wednesday last by the S. S. Coptic which arived here in the evening of that day. The Manning was alone when sighted by the Ventura. There was no sign of a tow. She was apparently on the lookout for something.

The Ventura was none too quick coming down, occupying 7 days and 49 minutes from San Francisco, delayed by a contribution of trouble from the fireroom and the elements. She takes aboard 900 tons of coal here and proceeds on the vacyge to Pago Pago, Auckland and Sydney at midnight. She brought 91 passengers for Honolulu and carries 64 through to the Colonies. There are 45 tons of freight (no potatoes) for Honolulu and 2,090 for the south. She sailed from San Francisco last Saturday, January 19, at 8.19 a. m.

PALOLO VALLEY FULL OF SMOKE

VOLCANIC HAZE HUGS THE DALE AND LOOKS LIKE RAIN SQUALL IN DISTANCE.

For several days a stubborn smoke cloud has hung in Palolo Valley. The volcanic smoke from the island of Hawaii has been drifting slowly into the valley and the great extinct crater of Palolo is full of it. From the Waialae road the appearance of the heavy haze is like a rain squall. Manoa valley has also caught and held considerable smoke.

The volcanic haze on this island is most noticeable at the southern end. The haze over the city of Honolulu appears much more substantial as viewed from the hills than it does to the individual in the city streets.

SHIPPING INTELLIGENCE

ARRIVING.

Saturday, January 26.

S. S. John A. Cummins, Searle from windward Oahu ports.

CASES WERE PUT OFF.

When D. L. Withington and J. W. Cathcart arrived in Washington they found that the Hawaiian cases had gone over until March 18 Withington immediately started for home but Cathcart stopped to try and get the court to change the date of the case he is on. It is said that if Withington had stopped with Cathcart the court would have probably made the change on account of the distance the attorneys had traveled.

Pineapple land for lease. 22 acres at Wahiawa 13000 growing plants. Will lease for term of years.

TRENT & CO.

James F. Morgan,

AUCTIONEER AND BROKER.

817-827 Kaahumanu St. Tel. Main 71 P. O Box 594.

AUCTION SALE

MONDAY, JANUARY 28, 1907

AT 10 O'CLCK A. M.

At the residence of ROY CHAMBERLAIN, Esq., corner of Thurston avenue and Green street.

JUST THE KIND!

Comprising Reed and Rattan Chairs, Oak and Mahogany Rockers, Pretty Combination Bookcase and Writing Desk in mahogany finish, Escritoire, Book Rack, Side Table, Lounges, Handsome Koa Table, Oak Dining Table, Chairs, Sideboard, Large Square Rug, Native Mat (double), Pictures, Curtains, Glassware, Steins, Crockery, Refrigerator, Stove, Iron Beds, Bureaus, Washstands, Cheffoniers, Bed Linen, Pillows, Plants, Awnings, Buggy, Carpenter's Bench, Chickens, Garden Tools, etc.

JAS. F. MORGAN, AUCTIONEER.

AUCTION SALE

Carpenters, Contractors,

NOTE THIS

SATURDAY, FEB. 2, 1907

12 O'CLOCK NOON,

at my salesroom, 857 Kaahumanu St., I will sell, as per instructions,

The Grand Stand In Kapiolani Park

Lot of Fencing, Board, Etc.

1 Small Road Roller

Purchaser to remove same from the grounds at his own expense within 10 days from day of sale.

JAS. F. MORGAN, AUCTIONEER.

PARKERS BUYING BAKER'S HAWAII LAND

CONSIDERATION WAS $32,500 TO 1360 ACRES IN HAMAKUA TO WHICH MORTGAGE WAS GIVEN.

Col. Samuel Parker and Mrs. Parker have purchased 1630 acres of land from Col. John T. Baker for $32,500. The land is a part of the ahupuaas of Waikoekoe and Lapakea, in the Hamakua district of Hawaii. The entire tract that is described in the deed consists of 1805 acres, but out of this 175 acres are reserved near the Honokaa road.

A purchaser's price mortgage was given by the Parkers to Col. Baker. Col Baker also purchased from the Parkers 14 acres at Haina, Hamakua, Hawaii, for $5000. The papers in the transaction have been filed with the registrar.

If you have a will rent a safe deposit box from us and put it where it will be convenient for your heirs after you have gone. We have them from four dollars a year upwards. Henry Waterhouse Trust Co., Ltd.

NO SIGN OF MANNING.

Up to 2 o'clock this afternoon Diamond Head lookout Charlie Peterson had seen no sign of the U. S. Revenue Cutter Manning or the disabled schooner Luka in search of which the cutter went out last Thursday.

JOHNSON MAY RESIGN.

It is reported that Captain Samuel Johnson, the Road Supervisor will resign soon from his present position under the Board of Supervisors and go to Maui to take up work there for a coporation of this city.

SALES AT MORGAN'S.

Five shares of Pacific Guano and Fertilizer stock were sold at noon today at Morgan's auction rooms to Paul Isenberg at $117.50.

A Puunui hillside lot sold to the Hawaiian Evangelical Board for $325.

The steamer John A. Cummins arrived at 2:30 this afternoon from windward Oahu.

A SPECIAL THAT SHOULD INTEREST MOTHERS

CHILDREN'S WASH DRESSES.

AT ALMOST HALF PRICE.

Made of Good Material and Neatly Done.

LOT 1—$1.50 DRESSES FOR 90c.

Made of checked ginghams and solid color Chambray, embroidery trimmed, sizes 2 to 6 years.

LOT 2—$1.75 DRESSES FOR $1.00.

Made of fine checked material, assorted colors, embroidery trimmed, sizes 1 to 4 years.

LOT 3—$2.00 AND $2.50 DRESSES AT $1.25 AND $1.50.

CHILDREN'S SAILOR SUITS, an exceptional bargain; made of solid color Chambray, trimmed and Sailor Ties; sizes 8, 12, 14 years.

LOT 4—$2.75 DRESSES FOR $1.90.

Made of fine printed Lawn, Pink and Blue polka dots, trimmed with embroidery; sizes 2, 3, 4.

LOT 5—$3.00 DRESSES, $1.95.

Made of fine material in checks and Solid Colors, trimmed with Embroidery; sizes 6, 8, 10 years.

LOT 6—$3.25 DRESSES FOR $2.00.

Made of fine Solid Color Chambray, trimmed with embroidery and velvet ribbons; sizes 2, 3, 4.

N. S. Sachs Dry Goods Co.

When In Doubt

USE OUR HOME SMOKED, FINE SUGAR CURED

HAM and BACON

You cannot help agreeing with us after a trial, that Sweetest and Mildest ever offered for sale in these Islands.

GIVE OUR MEATS A TRIAL.

C. Q. YEE HOP & CO.

Tel. Main 251

Butter Nut Bread

Made of the purest flour.
Baked in the best ovens.
Eaten by the best people.
Sold by the

Palm Cafe

NEW ARRIVALS

See our window display in Ladies Ready-to-Wear Muslin Shirtwaists.
Complete assortment of BACK and SIDE COMBS.
Ladies and Gents' Umbrellas at prices to suit all purses.
For prices on all these lines, see

Wah Ying Chong Co.

KING STREET EWA FISH MARKET

An

Excellent Chance

to secure a NICE ELECTRIC PORTABLE at an Exceptionally Low Price.

We are now offering a handsome durable and complete Electric Lamp with 10-inch shade, FOR ONLY

$3.75 Each

W. W. Dimond & Co., Ltd.

"Ka Hale Oiwi"

53-55-57 King St., Honolulu, Hawaii.