

HONOLULU
WEEKLY ASSOCIATION

Steamer Table.

From S. F.	Alameda	May 16
From S. F.	Nippon Maru	May 16
For S. F.	America Maru	May 20
For S. F.	Alameda	May 21
For Victoria	Aorangi	June 4
From Victoria	Moana	May 10

There is no such fortune-making investment as

EVENING BULLETIN

Good Advertising Supported By Proper Store Methods

OUR EXPERIENCE

has proved conclusively that truth is the foundation of successful permanent advertising.—Barnard Sumner & Putnam Co., Worcester, . . .

VOL. XI. No. 113

HONOLULU, TERRITORY OF HAWAII, TUESDAY MAY 13, 1902

PRICE 5 CENTS.

TREED!



—Chicago Record-Herald.

GRAND JURY CHARGED

JUDGE ROBINSON COUNSELS 'EXPEDITION FOR ECONOMY'

Rapid Transit Case Taken Under Advisement—Widow Didn't Know She Was Signing a Deed.

Judge Robinson delivered his charge to the grand jury this morning. In view of expositions of the duties of grand juries previously given by his colleagues and widely published, he did not consider it either necessary or expedient to dwell at length on such subjects of general knowledge. He defined capital offenses and infamous crimes, quoting authorities for the proposition that all crimes punishable by imprisonment for more than one year are in this Territory infamous, therefore requiring prosecution by indictment. Then he goes on to say: "While admonishing you to be thorough and efficient in the discharge of your duties, I charge you that the present depleted condition of the Territorial treasury, which is a fact doubtless known to each and all of you, should urge you to be prompt and expeditious in your investigations and deliberations. The expense incident to each day's session of a grand jury is considerable and each day unnecessarily employed in inquiring into a trifling offense alleged to have been committed or into the management of a public institution against the officers or employees of which there has been directed no charge or suspicion of mismanagement imposes a useless expense and an unnecessary financial burden upon the taxpayers of this country."

While it was their privilege to inquire into crimes alleged to have been committed, still it was not strictly their duty. The same thing he charged regarding the management of public institutions. General instructions constitute the remainder of the charge. In enjoining secrecy of proceedings, Judge Robinson said: "It is the policy of the law that inquiry on the part of a grand jury as to the guilt or innocence of a person accused of crime should be secretly conducted. At the common law a grand juror disclosing evidence before the jury was made an accessory to the offense if a felony other than treason, or if treason a principal."

The hours given were those of the court—10 a. m. to 4 p. m., with a recess from 12 to 2, except on Saturdays, when the day's labors would end at 12 o'clock.

Developing and Printing for Amateurs

OUR WORK TELLS THE STORY

We do all developing and printing ourselves and see that it is done right.

Rice & Perkins, PHOTOGRAPHERS.

Oregon Block, cor. Hotel and Union Sts. Entrance on Union.

The grand jury retired to the House of Representatives chamber in the Capitol.

J. B. Castle was excused from the grand jury on account of illness, as was Kanawani. C. H. Atherton and C. F. Herrick were excused for business reasons. Godfrey Brown could not serve not being an American citizen.

Captain William H. Tell was appointed bailiff to the grand jury. Robert and Edgar Williams were put on trial for larceny first degree. Assistant Attorney General E. A. Douthett for the prosecution; C. F. Reynolds for the defense. The following jury was sworn: B. W. Houghtaling, Jas. Blecknell, F. J. Church, J. W. Akana, Hiram Kolomoku, W. H. Babbitt, John A. Legros, A. D. Larnach, L. D. Timmons, Henry Zerbe, E. Henriques and L. K. Sheldon.

J. D. Paris vs. J. A. Magoon, administrator, went over for the term, the witnesses being released from attendance. There was a mistrial of this case last term.

Judge Humphreys this morning heard Sun Kwong Man Co. vs. Wai-kiki Land & Loan Association and Honolulu Rapid Transit & Land Co., reserving his decision.

The Honolulu Rapid Transit & Land Co. by its attorneys, Castle and Weaver, has filed an answer of general denial, further saying it is not guilty, to the complaint of Manuel P. Ferreira, who asks \$10,000 damages on account of the killing of his son by an electric car.

Judge Gear ordered the return to A. T. Atkinson or his attorneys, Atkinson & Judd, of \$632 deposited in the case of Slater Abertina, trustee, vs. Kapiolani Estate et al., the plaintiff having filed a discontinuance. Appeals have been sent up from District Magistrate Lyle A. Dickey in the following cases: Uemura and Yoshinaga vs. Jas. W. Pratt, tax assessor, replevin. This case arises from the seizure of goods for delinquent taxes at an auction sale in Baileys Honolulu Cylinders. Judgment was for defendant. Lewers & Cooke vs. D. B. Kawahina, judgment for plaintiff for \$136.47. Wilder's Steamship Company vs. T. W. Rawlins, judgment for plaintiff for \$78.55. W. W. Graham vs. John F. Colburn, judgment for plaintiff for \$54.68. Lewers & Cooke vs. Joe Corea, judgment for plaintiff for \$137.62. Hausjoke Matsui vs. Hamada Tatji, judgment for defendant.

David Dayton, guardian of the Ka-hoakano minors, has petitioned for leave to pay a mortgage of \$400 out of the estate. The property he considers of much more value than the amount of mortgage and it is only just now that he has learned that there was a mortgage and that it was being foreclosed.

Plaintiffs in the case of Won Kee et al. vs. Wong Ling et al. have filed a substitution of H. W. Robinson for C. D. Ballard, who is absent from the Territory, as their attorney.

Another case of signing away one's property without knowing the nature of the act has come up. Kaululu, widow, complains of having been induced to do such a thing by Kalai, a woman on whose friendship she relied. Robinson & Kellett have brought a bill in equity to cancel the deed and for an injunction. Judge Humphreys has ordered the injunction to issue, restraining defendant from disposing of the property, on the filing of a bond in \$250 by plaintiff.

IN THE Y.W.C.A. CIRCLES

At the Thursday noon song service at the Y. M. C. A. this week, Miss Edith Rogers will be the soloist. This will be the last opportunity to hear Miss Rogers as she intends to depart for the Coast shortly. Miss Rogers has sung before at the noon song service and at other places and has always given her audience a great deal of pleasure. Thursday afternoon at 5 o'clock, Mrs. C. M. Hyde will speak in the Y. W. C. A. rooms on "Table Etiquette." At the end of the talk, Mrs. Hyde will be pleased to answer any questions on this subject which may be brought up by her hearers. Members of the association as well as all other ladies interested in the subject, are invited to be present.

UNITED STATES LOSES CASE

Judge Estee Denies the Motion For New Trial.

TWO VERDICTS CONCUBING THE COURT GIVES WAY

Full Text of Decision in the United States vs. the Honolulu Plantation Company --- Not Appealable.

Judge Estee this morning rendered a decision denying the motion of plaintiff for a new trial in the case of the United States of America vs. the Honolulu Plantation Company, a corporation, et al. Messrs. Breckons and Daine, District Attorney and Deputy Attorney, respectively, noted an appeal from the decision, which was entered. There is no appeal in the Federal Courts, however, from denial of a new trial as there is in State courts. In this case the appeal must be from the judgment upon the verdict and then only on alleged errors of law. Following is the full text of Judge Estee's opinion:

On the 23 day of March, 1902, the above case came on for the second trial before a jury. Witnesses were produced and sworn for both sides, and the case heard. On the 11th day of March, 1902, the jury returned a verdict in favor of the complainant condemning the leasehold interest in the 561.2 acres of land as described in the bill of complaint, and also rendered a moneyed verdict in favor of the defendant, assessing the just compensation for the said leasehold interest of the defendant in said lands at the sum of \$102,523.

On the 20th day of March, 1902, a notice and motion for new trial was made and filed on the part of the complainant in the action. The grounds of such motion were stated generally to be the following:

1. Insufficiency of the evidence to justify the verdict.
2. That the verdict was contrary to and against the law and the evidence.
3. That said verdict is not sustained by either the law or the evidence, or the weight of the evidence herein.
4. That the said verdict is excessive in this, that it attempts to award excessive, unreasonable and inconsequent compensation or damages herein.
5. That the verdict is contrary to and against the charge of the Court herein.
6. Errors in law occurring at the trial and excepted to by the plaintiff.

An assignment of errors under each of said grounds is also specified, which it is unnecessary to herein set out. The hearing on said motion for new trial was postponed from time to time, but was finally submitted on briefs on the 5th day of May, 1902.

This case has been twice tried before a jury, the object being to fix the value of the defendant's leasehold interest in the 561.2 acres of land described in the complaint; and in both cases the verdicts were practically the same, the difference in amount being nominal.

The verdict in the first case was \$105,000 and it was deemed excessive by the court, who for that reason granted a new trial unless the defendant would accept a diminished amount, namely, \$75,000. This the defendant declined to do and the second trial was therefore had, resulting in the verdict of \$102,523, as before stated. This amount the Court also believes to be excessive above the sum of \$75,000, in view of all the testimony in the case as it presented itself to the mind of the Court. And while it seems to be well settled that under the law the court can again set this verdict aside and grant a new trial upon the same terms as in the former trial if in its discretion it sees fit to do so, yet the consensus of the best judgment of the courts as found in the decisions is that where no rule of law has been violated, the Court will not after two concurring verdicts, grant a new trial if the questions to be tried depend wholly on matters of fact, although the verdict is, in the judgment of the court, against the weight of the evidence. Joyce vs. Charleston Ice Manufacturing Co., 50 Fed. 371-5; Clark vs. Barney Dumping Co., 109 Fed. 235. I may say in this case, as was said by the Court in the case of Frost vs. Brown, 2 Bay. 139, where as in the case at bar two trials were had resulting practically in the same verdict, that

"Although I would never surrender

a plain and certain rule of law to the caprice of a jury or any number of juries, yet in a case where the law is complicated with facts so that the construction and application of it must depend on the findings of facts, two concurring verdicts even against the opinion of the judges, ought to be conclusive." Joyce vs. Charleston Ice Co., supra.

I have made an examination of the very lengthy assignment of errors of law alleged to have occurred at the trial of the case, and have read with much care the elaborate brief of the counsel for complainant in addition to the brief of defendant's counsel; I do not, however, deem it necessary to go into an exhaustive discussion of those alleged errors. No reason has been presented to me which I think is sufficiently forceful to lead me to change my views as indicated by my rulings at the trial; and while some slight errors may have and doubtless did creep into the record, yet I find none which in my judgment were material or so prejudicial to the interests of the complainant as to have materially influenced the verdict of the jury.

The motion for a new trial is therefore denied. ESTEE, Judge.

THE FIFTIETH BIRTHDAY

MISSION CHILDREN'S SOCIETY ANNIVERSARY

Extensive Preparation for Celebration History Will be Read in Five Sections --- Fine Musical Program.

The fiftieth anniversary of the Hawaiian Mission Children's Society will be celebrated in a fitting manner next week. On Saturday evening of this week the regular meeting of the society will take place at the residence of J. B. Atherton on King street. At this meeting, final arrangements will also be made for the jubilee celebration proper which will take place on the evening of Thursday the 22d, the exact date of the foundation of the society. The meeting will be held in one of the city's churches and the public will be invited to attend.

An extensive program is being prepared. There will be literary exercises, among which will be the reading of the history of the society. This history has been divided into five decades each of which will be treated by a different speaker. These will in all probability be Rev. O. H. Gulick, Rev. Sereno Bishop, Miss Martha Chamberlain, Mrs. Coan and Prof. W. D. Alexander. There will also be a musical program, including vocal as well as instrumental music. Among the performers will be Mrs. Otis, Mrs. Whitney and Miss Barber.

On the afternoon of Friday, May 23, there will be a jubilee social at the residence of Mr. and Mrs. Theo. Richards on Kinua street, to which only the members of the society will be invited. The reception committee consists of the following: Rev. and Mrs. O. H. Gulick, Mr. and Mrs. B. F. Dillingham, Miss Martha Chamberlain, Mr. and Mrs. R. W. Andrews, Mr. and Mrs. C. H. Dickey and Mrs. Mary E. Nott.

KAU POISONING CASE.

Referring to a communication from the district of Kau in the Bulletin yesterday afternoon, relating to the alleged poisoning of Kaimana in that district, High Sheriff Brown said this morning: "I have it from Sheriff Andrews that he and Detective Kaapa, when the latter was on the island, made a complete investigation in the center and did not succeed in finding a single bit of evidence which would justify the police in making an arrest or even of bringing the matter to the attention of the Grand Jury. If Kaimana was poisoned, the police have done their best to detect the guilty party or parties and have not been able to find a single scrap of evidence."

SOLD 300 SHARES.

Three hundred shares of Rapid Transit Co. stock were sold on the Stock Exchange this morning at par (\$100). The stock was the property of Alexander Young and was bought by Messrs. J. B. Atherton and J. B. Castle. This is the largest sale that has been made on the Stock Exchange for a long time.

Out West they are blaming the law and the shopkeepers and the butchers and all sorts of people for the shortage in the supply of game birds. But they have nothing to do with it. It is the gunner who has made the shortage in all kinds of birds.—Brooklyn Eagle.

Wang Wen Shao, the third highest official of the Chinese Empire, desires to engage a foreign lady to teach his family western knowledge. He expressly stipulates that this is to be done very cheap.

FAST HORSES OUT KAPIOLANI PARK

Every Promise of Successful Meet June Eleventh.

SEVERAL NEW HORSES HERE FROM THE COAST

Road Race Will Be Exciting Event Cornwell Will Bring Two Runners in Alameda Friday.

All the men who are in charge of the fast pacers and runners at the race track state that there was never a more promising outlook for races than the present one; that the horses now at the track, numbering in the neighborhood of thirty, are in the very pink of condition; that there have been added to the list a number of fast ones from the Coast which will make the events for the Eleventh of June more interesting than on previous occasions, and that the track, under the able care of Tony Valentine, is faster and better than it has ever been before. This is a good deal to get out of the men at the track, for they are not usually prone to take such a rosy view of the situation previous to any big race meet.

A reporter for the Bulletin called at the track stables yesterday afternoon and found the trainers hard at work doing an hour stunt walking up and down with the horses in their care. "What is that dusty-looking horse over there that does not seem to have life enough in him to get up off the ground for a meal?" asked the reporter. "That's Dusty Roberts," answered one of the men about the place. "He may look like an old played-out plug, but don't want to keep your eye on him on the Eleventh. He did things on the Hilo track."

The reporter then sat down with a number of trainers and indulged in horse talk for about an hour, during which the following interesting details of the track work and the stables were learned: Nearly all the horses that are to take part in the races of the Eleventh of June are already at the track. There are a couple owned by Billy Cunningham being kept at this owner's place, but which are being taken to the track every day for the customary training. Then there are a lot of polo ponies that are also being trained in town by their owners for the polo pony race which, by the indications, promises to be one of the best events of the day.

It well-founded rumor goes for any thing, the Alameda will bring Co. W. H. Cornwell back to Honolulu with a couple of fast runners from the Coast to be pitted against the fast ones that have been counted on here for so long. No horses are expected from Hawaii, Maui or Kauai, but it is said that there is one runner still to be heard from and which is now at the Gay ranch on the other side of this island.

The men at the track are of the opinion that the best race of the day will be the road event, in which there will be entered some of the fast horses that have for months past been seen behind phaetons and buggies driven by prominent business men and others of the city. It seems certain that at least the following will be entered in this event: Viola, Artie W. Wiat-a-Little, Abdine, Wayboy and Frank Murphy.

Following is a list of the horses at the track with the men in charge and, in most instances, their owners: J. Callan—Tom Hollinger's Leah Lacer; son of Creole; Eda G. pacer, bay mare, and Dexter Prince, a green pacer that has not raced here before. Capt. Soule's Artie W. pacer, brown gelding, on the track last year. M. H. Drummond's Los Angeles, pacer, bay gelding, record of 2:24 1/2. Los Angeles, it is thought, will do great things on the track here. He has never before been on a Hawaiian track.

Charles David and Jack Gibson—J. Ouderirk's Steamplough, pacer, has done nothing yet on the local track. Vivian Richardson's Wait-a-Little, pacer, bay gelding, will be in road race. Tommy King's Creole filly, pacer, Hawaiian bred, has never been on the track before. Seely I. Shaw's Billy Lempa, pacer, recently arrived from the Coast, and counted on by the horsemen to give the local pacers a hard rub.

Jim Quinn—Waldo J. the well-known pacer, Cyclone, pacer, black gelding, arrived here about six months ago, and has not been on any Hawaiian track. Alex. Harris—D. H. Lewis' Oak

POLITICAL PINGPONG.



Cuba and the reciprocity game. —Minneapolis Journal.

Grove, pacer, bay gelding, new arrival from the Coast, did a mile in 2:28 on the track the other day, the last half in 1:11. It is expected that this horse will do wonders on the track here.

Mike Costello—Prince Jonah Kalaianoa's Viola (2:16). "Wild" Bill Norton's pacer wonder Directress (2:24). Larry H. Dec's Albert M. pacer (2:29 1/4). W. H. Smith's Abdine, pacer (2:17 1/2).

Bonnie Judd—Dusty Roads, roan pacer, the wonder from Hilo recently bought by Judd. Charlie Bellina's Wayboy, formerly owned by William Cunningham (2:18 1/4).

Everett Richardson—Vivian Richardson's Frank Murphy, pacer, bay gelding, never raced here before, recently arrived from the Coast.

George Thomas—Carter Harrison. This is the horse that gave Weller such a close race on the Hilo track on New Year's day, the latter winning by just a neck. Alta Stacey, bred on Maui and raced once on the Kaula track.

Bob Burns (in charge of Geo. Mackenzie's string)—Socialist, bay gelding. Del Vista, sorrel filly, Nullah, bay mare, recently arrived from the Coast. General Cronje, bay gelding, and Time Center, bay gelding.

Bob Ballentine—Amarino, the Hawaiian bred wonder that has won so many races on the Honolulu track, and Molly Connors.

As has been stated, Billy Cunningham has two pacers which he takes daily to the track for training. They are Trump, a brown gelding which the owner traded for Wayboy and Effie Logan, formerly the property of E. McInerney. This animal is the mother of Sir Albert S and arrived here some time ago from the Coast. As yet, she has never raced on a Hawaiian track.

The men at the track are very much elated over the prospect of races here the latter part of July in connection with the proposed "Merchants' Day" and on Maui, August 12th. They are particularly anxious to go to Maui, for the prizes offered there are very large and that, of course, is always a great attraction. In fact, the purses are larger than the ones offered here by the Jockey Club for the Eleventh of June races.

Wells, Fargo & Co. Express

TEL. MAIN 199.
Masonic Temple, with American Messenger Service.

BOYS' SCHOOL SHOES

Splendid Shoe Values For Boys Whether In School or Out

- BOYS' BOX CALF, heavy sole, fair stitch, mat kid top, lace hats; sizes 11 1/2 to 2 1/2 \$2.75
- Same, sizes 2 1/2 to 5 1/2 \$3.00
- BOYS' PATENT KID, welt bats, mat kid tops; sizes 2 1/2 to 5 1/2 \$3.50
- BOYS' OXFORDS, kid welt, headed vamp; sizes 2 1/2 to 5 1/2 \$3.00
- BOYS' VICI KID, Balmoral lace, strong school shoe \$2.50

Manufacturers' Shoe Co., Ltd.
1057 FORT STREET

FOR RENT

HEALTHFUL - LOCATION
\$30 a month; partly furnished.
Very attractive property of A. D. Thompson. Contains Parlor, Dining Room, Kitchen, etc.

Henry Waterhouse & COMPANY
Fort and Merchant Sts.
Tel. Main 313. Honolulu.

MASONIC TEMPLE

WEEKLY CALENDAR.
MONDAY Pacific-States.
TUESDAY
WEDNESDAY Eastern Star-Degree Work.
THURSDAY Honolulu Chapter-Royal Arch.
FRIDAY Hawaiian-Second Degree.

All visiting members of the order are cordially invited to attend meetings of local lodges.

Fraternal Directory.

HARMONY LODGE, NO. 3, I. O. O. F.

Meets every Monday evening at 7:30 in Harmony Hall, King street. H. McKECHNY, N. G. E. R. HENDRY, Secretary.

MYSTIC LODGE NO. 2, K. of P.

Meets every Tuesday evening at 7:30 o'clock in Harmony Hall, King street. Visiting brothers cordially invited to attend.

OAHU LODGE, No. 1, K. of P.

Meets every Friday evening at Harmony Hall, King street, at 7:30. Members of Mystic Lodge, No. 2, and visiting brothers cordially invited.

E. W. Quinn,

modern plumbing

Patronage of Owners, Architects and Builders solicited.

1168 Union St. Phone, Main 394

E. T. DREIER

Contracting and Consulting Electrical Engineer. - Plans, Specifications and Estimates Prepared. - Dealer in Electric Supplies.

OFFICE—Room 8, Magoon Bldg. TEL. BLUE 281.

C. Q. Yee Hop & Co

Kahikini Meat Market and Grocery.

FRUITS AND VEGETABLES

Beretania Street, Corner Alakea. Phone Blue 2511.

ALSO AT THE FISHMARKET

MEAT STALLS 19 AND 20.

SANG CHAN

MERCHANT TAILOR

Fine English and American Goods

TWO STORES

Hotel street, and Hotel near Nuuanu

P. O. BOX TEL. WHITE 31

Gonsalves & Co.,

WHOLESALE GROCERS AND WINE MERCHANTS.

225 King St. Honolulu, H. I.

The BROOKLYN SALOON

414 KEEA ST.

John Schaefer

DO YOU LOVE

pure, fresh, wholesome candy, made by a first-class San Francisco candy-maker, an artist in his line, and sold at San Francisco prices? Then let us whisper in your ear where you can get it—made fresh every day—at the New England Bakery, on Hotel St. You can't expect to buy Fresh Candy at a hardware store or clothing house; it is simply an impossibility. Twenty-five Cents will buy you a pound of Hether, Peanut, Coconut or Popcorn Candy or a pound of Delicious Chewy Taffy in Molasses, Strawberry, Vanilla and Lemon Flavors. Forty Cents buys you a Pound of Assorted Dairy Filled Buttercups, for which you now charged \$1.00 elsewhere, and Fifty Cents will entitle you to a pound of the Finest Hand-Made Chocolates we have in the state.

All our other candies are sold at the same Reduced Prices. Ladies are invited to sample and inspect our candies at the—

NEW ENGLAND BAKERY

FOR SALE OR LEASE

Large house and two cottages, on Hotel St. near Punchbowl St. Ten Bedrooms. Well suited for boarding house or rooming house. \$65 Per Month. PURCHASE PRICE \$6500.

Castle & Lansdale

REAL ESTATE, INSURANCE, INVESTMENTS. 506-507 Stangenwald Building. Telephone Main 70.

GO CARTS and BABY CARRIAGES. New Styles Low Prices. HOFFSCHLAEGER Co., Ltd. 29 KING ST., NEAR BETHEL.

BEGIN THE NEW YEAR WELL

By having your photo taken. My work is of the highest quality and prices reasonable.

J. J. Williams,

Take elevator in Boston Block.

NEW DESIGNS IN LATEST FABRICS AND HAT TRIMMINGS

SPRING MILLINERY

The most artistic of workmanship at most reasonable prices.

A. A. MONTANO

FINE MILLINERY.

LOTS FORSALE

In Kapiolani Park Addition and in Kailii.

DAVID DAYTON

137 MERCHANT STREET.

Public Typewriting

by Miss Ella Dayton

W. C. Achi & Co

BROKERS AND DEALERS IN

REAL ESTATE

We will Buy or Sell Real Estate in all parts of the group.

We will Sell Properties on Reasonable Commissions. Tel. Main 125

OFFICE CAMPBELL BLOCK.

Telephone the EVENING BULLETIN, Main 256, if you have books to be made, printing to be done, etc., etc., and we will call. We have men that know their business for that purpose.

LOCAL AND GENERAL

Read "Wants" on page 6.

H. W. Foster, jeweler, 158 Hotel St. Q. H. Berrey's office, 8 Campbell bld. Gentlemen, refresh yourselves at the First National Saloon.

Nicely furnished rooms, Popular House, 1249 Fort St., \$1.50 per week up. Mrs. J. H. Coney of Lulu, returns home in the W. G. Hall this afternoon.

Mystic Lodge, No. 2, K. of P. meets tonight in Harmony Hall, King street.

The PEARLESS PRESERVING PAINT will positively prevent moisture.

Blank books of all sorts, ledgers, etc., manufactured by the Bulletin Publishing Co.

Your amateur photographic work will be well done if taken to Honolulu Photo Supply Co.

The weekly edition of the Evening Bulletin gives a complete summary of the news of the day.

Special values offered in boy's school shoes this week. See Manufacturers' Shoe Co.'s ad on first page.

Table claret and other wines are sold by Gomes & McFie, liquor dealers, N. King street. Tel. Main 140.

Eastman pocket folding kodaks all sizes, for sale at Honolulu Photo Supply Co. at 20 per cent below regular price.

The Hawaiian Woman's Club will meet at the home of Mrs. Wood, Nuuanu avenue, Tuesday, May 13, at 3 o'clock.

F. A. Schaefer was appointed by Judge Humphreys yesterday as guardian of Carl Julius Heiting, in place of John Ema, resigned.

Dr. and Mrs. J. S. McGrew entertained Mrs. Herrin and the Misses Herrin of San Francisco, Commissioner John Barrett and others at their country home in Aiea Sunday.

May & Co.'s idea of handling fresh Honolulu made candies has met with the approval of every one who has bought them. You are invited to step in the store for a sample.

Don't forget Camarinos of the California Fruit Market when you want fruit and vegetables. He always has on hand a fresh supply of both California and Island fruits. Telephone Main 275.

Sam Alapai, who was convicted in the District Court of gambling and fined \$25 and costs, withdrew his appeal, and the same fine, with added costs, was imposed by Judge Robinson.

All the members of the Honolulu and Hoala Lahui Societies are requested to attend their regular monthly meeting at the Kapiolani Maternity Home, Wednesday morning, May 14. The Board of Trustees and lady managers are invited to attend this meeting.

To the tourist photography affords a never ending source of enjoyment. To record with accuracy the events and scenes of his tour is a pleasure never to be forgotten. Honolulu Photo Supply Co. has kodaks and prints and develops pictures on very short notice.

Captain Samuel Johnson will give a luncheon Thursday or Friday evening of this week for the men of his company who won the silver trophy and \$75 prize at Saturday's competition drill. The affair promises to be a big one. Sam never does things by halves.

B. W. Houghtaling has filed his final report as guardian of the estate of George S. Houghtaling, showing property in his hands of \$2300, consisting of 17 shares Oahu Sugar Company and 60 shares Hawaii Land Company stock, and also three pieces of land. The estate is indebted to him in the sum of \$173.

Three criminal cases were disposed of by Judge Robinson yesterday. Manuel Enos Cabral was on trial all afternoon on a charge of assault upon a Portuguese girl. Cabral was found guilty by a jury with a recommendation to the court for clemency, and Judge Robinson imposed a fine of \$25 and costs.

There will be a church social in Central Union church on Thursday evening at 8 o'clock. Charles Elston will render a vocal solo; Mrs. Frank Atherton will give a couple of recitations; Mrs. Theodore Richards and Miss Cornelia Hyde will play a duet, "Mazurka" by Nevin, and Miss Stokes will sing "Away."

HONOR GRANT'S MEMORY

The Buckeye Club held a meeting at the home of C. L. Garvin, Emma street, last night, in honor of the memory of Ulysses S. Grant, Ohio's greatest soldier. The meeting was well attended. Among those present were: Mrs. C. F. Gulick, whose first husband, Mr. Thompson, served with Grant in the Mexican war; Captain U. S. Grant White, U. S. N., whose father was a boyhood chum of Grant; C. H. Dickey, who, as a bugler on the staff of his father, General Dickey, was almost constantly with Grant at the beginning of his career in the West until the fall of Vicksburg.

After routine business had been attended to, there were addresses and music, followed by the serving of light refreshments. In the parlor where the meeting was held was a large engraving of Grant, surrounded by male lais. Rev. W. H. Rice spoke on "Grant as the Statesman," and E. S. Gill followed with an address on "Grant, the Soldier." Mrs. Schmitz sang a solo with piano accompaniment by Mrs. W. L. Whitney. Captain White gave some reminiscences of the great soldier and then came some personal memories by C. H. Dickey. Mrs. W. L. Whitney gave a piano solo. At the conclusion of the meeting it was announced that the next meeting would be held at the home of Mrs. H. H. Williams.

WARDE AS "KING LEAR"

One of the greatest treats in the legitimate line this season, will be the presentation of Shakespeare's "King Lear" at the Opera House this evening, by Frederick Warde, the eminent tragedian and his selected company. "King Lear" is one of Shakespeare's greatest plays. Some insist and advance reasonable arguments that prove that it is the greatest of all the many products of the immortal bard's brain.

The King is old, weak, credulous and vain. His two married daughters tell him in the presence of their husbands that they love him dearer than any man or else on earth. With smiles and expressions of love he bestows his fortune upon them. The unmarried daughter, who refuses to stain her soul with the lie, denies that she loves the King with more than a daughter's love, and while paying tribute to his worth as a father, breathes loyalty to him upon whom she expects to bestow the love of a wife. The weak old man becomes enraged, and sends the one true daughter into the world bearing his curse and dinner-bled. As usual, when the time of trouble came, when the white haired patriarch wandered through the storms without shelter or succor, it was the disinherited daughter who came to perform the offices of love, and prove as true in ministering to his wants as in telling him the truth when his vanity called for living hypocrisy.

In portraying these emotions, in holding up the mirror to those who listen with delight to the fawning sycophancy of dishonest courtiers and whose hearts turn cold at the sound of honest friendship—who are never so happy as when surrounded by flatterers, and never so unjust as when dealing with those whose friendship and integrity refuse to surrender to the ambition or financial gain. "King Lear" is the master's glory. The picture which "Lear" presents is seen every day in the year.

In some of its great characteristics "King Lear" surpasses all of the other Shakespearean dramas, and Frederick Warde is to be congratulated and applauded for having brought it back to the stage to which it has too long been a stranger, and revived it with such splendid conception and acting. The study of such a masterpiece is a liberal education in the salient phases of human nature and the more generally it is read, the fewer will be the disappointments, the heartaches, and regrets and the nearer will mankind approach to happiness. Mr. Warde considers the part of "King Lear" his masterpiece, and theatergoers may rely upon seeing a grand performance, and a perfect production in every respect.

Thursday evening "Othello" will be produced with Mr. Warde in the title role.

Statistics prove that nearly two-thirds of the letters carried by the world's postal services are written, sent to, and read by English speaking people.

P.T.C. THE WINNERS

Willie Roth, the young man who since he entered tennis circles in the city, has yet to be beaten by anyone in singles, was the champion of the Pacific Tennis Club who stood up before Charles A. Elston of the Beretania Tennis Club on the courts of the P. T. C. yesterday afternoon and fought so hard for supremacy and to keep the honors with his club.

There was a large attendance on the grounds of the tennis club on Capitol Square yesterday at 4 o'clock, the hour announced for the struggle between the champions of the two rival clubs. Everyone expected an exciting match and they got it.

In the first set, there was but very little show for Elston. He did not seem to play with very much spirit. On the other hand, Roth was playing a brilliant game and he seemed to be bent on winning the first set in order to have something to work on. He was a very easy winner, the set going to him by a score of 6-2.

There was another story in the second set and Elston pulled together all his reserve force and attacked his opponent on all sides, sending swift balls down the side lines past Roth and making all manner of brilliant plays. Roth, however, was equal to the occasion and when he saw that Elston was playing a much better game than in the first set, he too played a little better with the result that after a stubbornly contested match, the set stood 5-5. Roth had a little something still in reserve and shot the balls back at Elston with such good effect that he won the two straight games necessary and secured the set, 7-5.

It looked very much as if Roth had a "clinch" on the match but when he came out to play the third set, he showed signs of fatigue, while Elston seemed as fresh as at the beginning and throughout the set, played a most brilliant game, winning by a score of 1-6.

In the fourth set, it looked very much as if there would be a tie in sets for Roth was very tired. At one time he was forced to take a breathing spell of a minute or so. However, he clung to his work with the tenacity of a bulldog and succeeded in winning out by a score of 6-1. The last point and the one which gave him the match and the championship, was sent outside the singles lines by his opponent.

Treat Your Best Girl

to the best beverage—that's Miller

"THE BEST" MILWAUKEE BEER. The BEER that pleases the best people. Bottled at the Brewery. Fred Miller Brewing Co. Milwaukee.

Hoffschlaeger Co., Ltd. King Street, near Bethel.

why not try HERPICIDE FOR THAT FALLING OUT OF THE HAIR, DANDRUFF AND OTHER SCALP DISEASES

IT IS THE IDEAL HAIR DRESSING. WE CAN HONESTLY RECOMMEND IT...

Hollister Drug Company FORT STREET.

Hawaiian Hardware Co., Ltd. 816 Fort Street, Honolulu, T. H.

Agents For—Haviland Ware, Victor Safe & Lock Co. Ideal Ready Mixed Paints, Improved Stone Filters, and the Steel Aermotor.

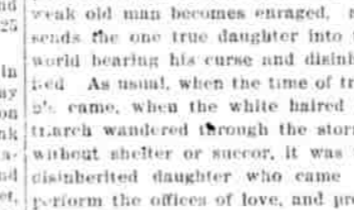

WIRELESS TELEGRAPHY WILL AID FORECASTERS

Washington, April 29.—In a signed statement Professor Moore, Chief of the Weather Bureau, says: "It is difficult and oftentimes impossible to forecast for the Pacific Coast, because we cannot ascertain the weather conditions that prevail in the ocean to the westward. Wireless telegraphy offers a solution of the difficulty, and already arrangements are being made to establish stations on some of the near-by islands of the Pacific. Observers stationed on these islands will flash their observations across the intervening waters to land stations, and the information they contain will enable the Weather Bureau to issue warnings of fogs and weather changes with a greater degree of accuracy. The observers on these islands will also be charged with the duty of reporting vessels for the benefit of commerce, no other application of space telegraphy will be in warning vessels at sea of dangerous storms."

A \$20.00 BELT for \$5.00. The Dr. Alden Electric "Belt" is guaranteed to possess all the curative properties of the drugless belts now sold by doctors and druggists. It gives a very strong current of electricity and is easily regulated. Bound to supersede others. Can be had from the undersigned only; no agents; no discount. Circular free. Address Pierce Electric Co., 205 Post St., San Francisco. Sent free to Hawaii for \$5.00.

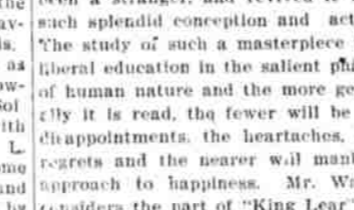

ALL LOVERS OF THE SPORT are requested to register their State or Territory at the Honolulu Bowling Parlors

IF YOU WISH TO ADVERTISE IN NEWSPAPERS ANYWHERE AT ANYTIME Call on or Write E. C. DAKES' ADVERTISING AGENCY 64 & 65 Merchants' Exchange SAN FRANCISCO, CAL.

Miller Beer advertisement with illustration of a woman holding a glass.

Hoffschlaeger Co., Ltd. King Street, near Bethel.

why not try HERPICIDE FOR THAT FALLING OUT OF THE HAIR, DANDRUFF AND OTHER SCALP DISEASES

IT IS THE IDEAL HAIR DRESSING. WE CAN HONESTLY RECOMMEND IT...

Hollister Drug Company FORT STREET.

Hawaiian Hardware Co., Ltd. 816 Fort Street, Honolulu, T. H.

Agents For—Haviland Ware, Victor Safe & Lock Co. Ideal Ready Mixed Paints, Improved Stone Filters, and the Steel Aermotor.



WIRELESS TELEGRAPHY WILL AID FORECASTERS

Washington, April 29.—In a signed statement Professor Moore, Chief of the Weather Bureau, says: "It is difficult and oftentimes impossible to forecast for the Pacific Coast, because we cannot ascertain the weather conditions that prevail in the ocean to the westward. Wireless telegraphy offers a solution of the difficulty, and already arrangements are being made to establish stations on some of the near-by islands of the Pacific. Observers stationed on these islands will flash their observations across the intervening waters to land stations, and the information they contain will enable the Weather Bureau to issue warnings of fogs and weather changes with a greater degree of accuracy. The observers on these islands will also be charged with the duty of reporting vessels for the benefit of commerce, no other application of space telegraphy will be in warning vessels at sea of dangerous storms."

A \$20.00 BELT for \$5.00. The Dr. Alden Electric "Belt" is guaranteed to possess all the curative properties of the drugless belts now sold by doctors and druggists. It gives a very strong current of electricity and is easily regulated. Bound to supersede others. Can be had from the undersigned only; no agents; no discount. Circular free. Address Pierce Electric Co., 205 Post St., San Francisco. Sent free to Hawaii for \$5.00.



ALL LOVERS OF THE SPORT are requested to register their State or Territory at the Honolulu Bowling Parlors

IF YOU WISH TO ADVERTISE IN NEWSPAPERS ANYWHERE AT ANYTIME Call on or Write E. C. DAKES' ADVERTISING AGENCY 64 & 65 Merchants' Exchange SAN FRANCISCO, CAL.

THIRST FOR KNOWLEDGE Primo Lager. Is as natural as a thirst for Primo Lager. Delivered anywhere in Honolulu. Order a trial case from the brewery. Phone Main 341

NO FLAT BOTTLES At the Dinner Table A Diluter for Wine

STILL wines are made sparkling when mixed with "white rock water". They are, in this way, given a zest and life, unequalled except by the best champagne. The diner out or the gentleman who must entertain much at his club, will do well to note that the table will be supplied with this water. It is given a prominent place on the wine list of the most exclusive clubs in America, and has been honored by Presidential approval when served at the Inaugural Ball Banquet in Washington. The palate of epicures is gratified to the utmost by WHITE ROCK WATER. W. C. Peacock & Co., Ltd. AGENTS.

There are some things That are everywhere recognized for beauty and cheerfulness. Others "may do" but the best can be had just as cheap. The prettiest of all

wall papers LEWERS & COOKE, Limited. FORT STREET.

Our Soda Water is the BEST so is our

Ginger Ale, Cream Soda, Strawberry, Orange Cider, Kola, Birch Beer, Root Beer, Apple Cider, Komei, Pineapple Soda, Sarsaparilla and Iron. Delivered promptly anywhere and everywhere in the city. Telephone Main 71. Works 601 Fort St. Consolidated Soda Water Works Co., Ltd.

Honolulu Investment Co LIMITED. Real Estate and Insurance Agents

OFFICERS: A. V. Gear, President; Henry Smith, Vice President; Emmett May, Secretary; J. H. Fisher, Treasurer; J. D. Holt, Auditor; W. G. Ashley, Auditor; T. E. Wall, Auditor.

JUDD BUILDING, MERCHANT ST. PROPERTY BOUGHT AND SOLD; LIFE, FIRE, MARINE AND PLATE GLASS INSURANCE.

REPAIR AND BUILD ALL KINDS OF MACHINERY

Safe Work of All Kinds. Typewriter, Phonographs, Etc., Etc., Repaired. UNION STREET, near Hotel. Phone Blue 721. P. O. box 112.

J. W. SCHOENING, Manager. WINDOW SHADES 1000 shades MUST be sold at once from 25c up. SHADES AT HALF-PRICE. 50c shades reduced to 25c. 75c shades reduced to 35c. \$1.50 shades reduced to 75c.

L. S. Mathews, 710 Fort Street, Orphanum Block.

Architects, Contractors and Builders. F. W. Beardlee, P. O. Box 171. Geo. W. Page, Tel. 21

BEARDSLEE & PAGE Architects and Builders. Offices, Elite building, Honolulu, T. H. Sketches and Correct Estimates furnished on Short Notice.

V. HOFFMANN F. RILEY Hoffman & Riley GENERAL CONTRACTORS AND BUILDERS. Estimates Furnished P. O. Box 166

Fred Harrison, CONTRACTOR AND BUILDER. Tel. Main 193. Jobbing promptly attended to.

BUILDING MATERIALS OF ALL KINDS. Dealers in Lumber and Coal.

Allen & Robinson, Queen Street, Honolulu.

H. F. BERTELMAN'S Carpenter Shop IS MOVED To rear of old stand. Entrance on King street. Orders left at either shop or office at John Nott's store, King street, will receive prompt attention.

Keystone-Elgin WATCHES DURABLE AND ACCURATE. The Keystone Watch Case Co. America's Oldest and Largest Watch Factory. For sale by The Principal Watch Dealers in Hawaiian Islands.

M. Phillips & Co. Wholesale Importers and Jobbers. European and American Dry Goods Fort and Queen Sts.

H. Hackfeld & Co., Ltd. General Commission Agents. Cor. Fort and Queen Streets, Honolulu.

DECKER, FERNANDES & CO. Real Estate Agents. We also make a specialty of enlarging Photographs.

RENTS COLLECTED. Office, cor. South and King Streets. P. O. Box 321; Phone 252, Main.

B. BERGERSEN, the old Sewing Machine Agent, is still in business at 942 BETHEL STREET, Honolulu.

Stock on Hand—Standard, Domestic, National, Seamstress, New Home, Household, Expert and Vingex. Call and see. Try and buy.

J. M. KANEAKUA, ATTORNEY AND COUNSELLOR AT LAW, NOTARY PUBLIC. 205-Bethel St. Near the Postoffice.

Madame A. Schoellkopf, FROM PARIS. WILL TEACH FRENCH in classes or private lessons.

Residence—Extension of Hotel St., opp. Adventist Church.

Dr. Archibald N. Sinclair. Offices—Rooms 208-209 Boston building, Fort Street. Telephone—Office, Main 385; Residence, White 2861. Hours—11 a. m. to 1 p. m.; 3 to 5 p. m.; 7 to 8 p. m.; Sundays, 12 to 2 p. m. P. O. Box 801.

A. C. WALL, D.D.S. O. E. WALL, D.D.S. DENTISTS. Love Building, Fort Street. Hours, 9 to 4. Telephone Main 329

All Lovers of the Sport are requested to register their State or Territory at the Honolulu Bowling Parlors

IF YOU WISH TO ADVERTISE IN NEWSPAPERS ANYWHERE AT ANYTIME Call on or Write E. C. DAKES' ADVERTISING AGENCY 64 & 65 Merchants' Exchange SAN FRANCISCO, CAL.

5¢

SMOKE American Insular

MANILA

LONDRES

5¢

Latest Creations in Children's Muslin Hats and Embroidery Caps

We haven't neglected the children in our new importations—not by any means, but have just opened an immense assortment of MUSLIN HATS and EMBROIDERY CAPS that are just the right thing for warm weather. All the newest effects and colorings. White, Light Blue, Pink and Cardinal. Will set off the bright faces and pretty curls in fine shape.

MUSLIN HATS

Lace and embroidery trimmed.

75c and Upwards

SILK MULL HATS

In light blue, pink and cardinal. Very dressy. Variety of prices all very low.

INFANTS

Lace, Muslin and Silk Bonnets, in great variety.

EMBROIDERY CAPS

A splendid assortment in lace and embroidery effects, in white and delicate shades. Prices ranging from

75c Upwards

SUN BONNETS

A new assortment, all sizes, lace and embroidery trimmed.

25c and Upwards



LADIES' SHIRT WAISTS

Our immense selling of shirt waists all last week speaks for their popularity, for style, quality, finish and low prices there are none to compete with them.

Full line of sizes still in stock. Don't miss them this week.

ALL OVER

SPANGLES

Trimings to match exquisite designs.

New Silk Applique Trimming

LATEST RIBBONS

In fancy stripes plaids and solid colors, a full line of Satin Liberty ribbons, in all colors from

No. 5 Upwards

VERY LATEST IN BELTS

THE FOSTER HOSE SUPPORTER

The only correct supporter; it is a natural body brace, giving rest and comfort to the wearer. The belt of the supporter exerts a gentle pressure on the sides of the waist making it round. It has no metal parts to mar or tear the corsets and is in every respect a perfect supporter. Ask to see them. New goods are arriving by every steamer.

N.S.SACHS' DRY GOODS COMPANY, LTD.

DON'T GO ON WORRYING

With inferior or needlessly expensive illumination in your home. There is absolutely no occasion for it. Thousands of housekeepers throughout the Islands have removed this annoying problem entirely by acquainting themselves with the ideal perfect light for the home. It is as brilliant as gas or electricity, never smokes, smells or gives any trouble, is lighted and extinguished as easily as gas, and burns but little kerosene oil. Our catalog shows all styles from \$1.50 up, and is sent for the asking.

Theo. H. Davies & Co., Ltd. hardware department

S. SHIMAMOTO

General Merchandise, Dry Goods, Groceries, Japanese Provisions, etc.

MAGOON BLOCK, MERCHANT STREET.

P. O. Box 886

Main 211

Absolutely the Last Chance!
BUY WHATSOEVER YOU WANT AT FIGURES WAY BELOW COST
OUR ENTIRE STOCK

MUST BE CLEANED OUT BY MAY 7th, 1902.

GOO KIM, 1116 Nuuanu Street

WING WO CHAN

THE OLDEST CHINESE FIRM IN HONOLULU.

COMMISSION MERCHANTS.

Dealers in Fine Silks and Grass Linens. Chinese and Japanese Goods of All Kinds.

SUITINGS

GEO. A. MARTIN, Tailor Boston Building.

PUT BACK TO MANILA

WITH SUSPICIOUS CASE OF SICKNESS

Transport Buford With Troops From Philippines—Felipe Buencamino a Passenger—List of Those Aboard.

With a large number of cabin passengers and troops aboard, the United States Army transport Buford arrived in port about 3 o'clock yesterday afternoon, twenty days from Manila, and docked at Navy wharf No. 1. The Buford experienced anything but a pleasant time in getting away from the Philippines. The presence of the cholera in Manila is making a lot of trouble for the military and the transport service. The transport was first of all detained in quarantine for five days, the usual time required. She then set sail, bound for Honolulu. She had not proceeded more than one hundred and twenty miles to sea when, in the night time, while all the cabin passengers and most of the troops were asleep, the vessel was headed about and steered for Manila again.

A very suspicious case of sickness had been discovered among the crew and the ship's surgeons deemed it advisable to put back to Manila and make sure of the nature of the disease, rather than run the risk of the disease being cholera and having the sickness spread among the hundreds of passengers aboard during a long passage to Honolulu.

As soon as it was learned that the transport was heading back for Manila there was great excitement aboard the transport. At first people did not know the reason of the changing of the course and supposed that something had gone wrong with the machinery. The soldiers, as well as the cabin passengers, however, soon found out that there was a suspicious case of sickness aboard and it was for this reason that the vessel was heading about.

Great disappointment was manifested all around. The soldiers were particularly dissatisfied at the new order of things. They had looked forward to a speedy passage to Honolulu, thence to San Francisco and now they were to be taken back to Manila, perhaps to be quarantined there for another five days.

At Manila an examination was made of the suspected case of sickness and it was found, after a day or so, that it was nothing more than cholera morbus. The transport again put to sea, sailing from Manila on the 22d of April.

The Buford is coaling and taking on water and expects to get away for San Francisco tomorrow or Thursday. About a year ago she was here for repairs. She is now in splendid condition, shining in her well kept paint and model cleanliness.

Nothing beyond the incident above related occurred to mar the pleasure of the trip. Fine weather was enjoyed throughout.

On Sunday afternoon last the United States Fish Commission steamer Albatross was passed, heading for Laysan Island.

Two troops of the Third Cavalry, commanded by Colonel Woodson, are in the transport. There are also about eight hundred casuals and short termers and a few men of the Hospital Corps. Cabin passengers number about sixty-five. Altogether there are over twelve hundred people aboard.

Felipe Buencamino, is among the cabin passengers and is on his way to

Washington to appear before the Senate Committee on the Philippines. It is said by some of the officers aboard the Buford that Buencamino was formerly secretary of war under Aguinaldo and is now a member of the civil service board.

Fourth Officer Breed of the Buford is well known in Honolulu, having at one time been employed by Wilder's Steamship Company. His industry and perseverance have rapidly advanced him since he left Honolulu.

The complete list of cabin passengers is as follows:

Colonel Ibert E. Woodson, Third Cavalry; Major Otto L. Hein, Third Cavalry; Major I. W. Littell, Q. M. U. S. A.; Captain Henry L. Ripley, 3d Cavalry; Capt. G. H. Morgan, 3d Cavalry; Capt. Daniel D. Tate, 3d Cavalry; Mrs. Daniel D. Tate, Master Joseph S. Tate, Capt. Frank J. Barton, Mrs. Frank J. Barton, Master William W. Barton, Capt. M. J. Jarvis, 4th Infantry; Mrs. M. J. Jarvis, Capt. Ira L. Fredendall, Q. M. U. S. A.; Mrs. Ira L. Fredendall, Capt. W. B. Cochran, 21st Infantry; Capt. F. W. Cox, Asst. Surgeon, U. S. V.; First Lieut. R. C. McNally, 3d Cavalry; First Lieut. Walter S. Grant, 3d Cavalry; First Lieut. George B. Combs, 3d Cavalry; First Lieut. W. T. Bates, 17th Infantry, A. D. C. General Smith; First Lieut. Leo F. Foster, Artillery Corps; First Lieut. Joseph Herling, 21st Infantry; First Lieut. W. L. Clark, Signal Corps; First Lieut. F. T. Austin, Artillery Corps; Second Lieut. Sidney D. Matze, 3d Cavalry; Second Lieut. Gordon M. Kimball, 3d Cavalry; Second Lieut. Consuelo A. Seane, 3d Cavalry; Second Lieut. H. L. Landers, Artillery Corps; Mrs. H. L. Landers, Mrs. J. W. Ryland, Dr. C. F. Dieckerson, contract surgeon, U. S. A.; Mrs. W. H. Beck, wife of Major Beck, 6th Cavalry; Mrs. W. F. Halsey, wife of Commander Halsey, U. S. N.; Miss Deborah Halsey, daughter of Commander Halsey; Miss Pearl Gordon, sister of Lieut. Gordon, U. S. A.; Mrs. H. S. Wallace, wife of Major Wallace, P. M. U. S. A.; Mrs. F. Hadra, wife of Major Hadra, Surgeon, U. S. A.; Master Gilmer Hadra, Miss Mildred Hadra, Mrs. Sedwick Rice, Miss Susana Rice, Mrs. J. B. Leitch, Miss Marjory Leitch, Mrs. E. White, Mrs. J. N. Strat, Mrs. E. S. West, Mrs. E. A. Deane, Asst. Surgeon Boone, U. S. A.; Mrs. Joseph Pinard, Mrs. R. H. Strandrett, Mrs. A. Lotridge, Miss Lois Lotridge, C. F. Simonsen, Captain Manila Fire Department and wife; Vet. Surgeon, Samuel Glasson, 9th U. S. Cavalry, H. F. Farrell, T. H. Stedman, Felipe Buencamino, member Civil Service board; W. L. Pepperman, secretary Civil Service Board; S. G. Larson, James B. Tidmarsh, J. F. Martin, A. F. Patterson, F. B. Shepherd, David Brown, John Faldner.

CHILD EXPOSES MURDER

Portland, Or., April 30.—The District Attorney and Sheriff are investigating whether Mrs. Nellie Palmer died by her own hand or was murdered. Mrs. Palmer was killed a month ago at her home in Fairview, and the Coroner's jury returned a verdict of suicide, saying that the woman thrust the muzzle of the gun in her mouth and pressed the trigger with her foot. Fred Wagner, whose wife is a sister of Mrs. Palmer, cast suspicion on Edward Palmer, the husband. Wagner wrote to the authorities that Gertie Palmer, aged 2 1/2 years, said "Papa killed mamma and jumped out of the window," telling her to get out of the way. Wagner declares that Palmer abused his wife and demands that a thorough investigation be made of the facts in the case. A deputy district attorney visited Fairview today and will report soon what steps to take. So far no arrests have been made.

SETTING OF HEARINGS

PROCEEDINGS BEFORE HUMPHREYS AND GEAR

Ashford Is Apprised of Change in Practice—Hawaiian Tramways Company the Whole Thing.

Judge Humphreys sat and concurred with Judge Gear in rendering his oral opinion yesterday on the question of plurality of Circuit Court sessions at one time.

When Wundenberg vs. Markham and Cummings was called, Mr. Dillon for plaintiff asked for a continuance, as a settlement was in prospect. Judge Gear said the case came within the new rules, which provided that a matter coming before a judge in chambers must be heard to the end by the same judge. Therefore, he would continue the hearing until Friday or until the next week that he sat in chambers.

C. W. Ashford, appearing for Markham, suggested that it was a term matter, but was informed by Judge Gear that since he had formerly practiced here a law had been passed allowing a demurrer to be heard in chambers.

E. B. McClanahan came forward to ask that time be set for the case of Sun Kwong Mau Co. vs. Waikiki Land & Loan Association and Honolulu Rapid Transit & Land Co., saying it was a matter of more than personal interest. Judge Robinson had assigned it to Judge Humphreys.

R. D. Sullivan stated that the objections of the Hawaiian Tramways Co. to the answer of the Rapid Transit Co. on the ground of scandalous contents, had to be heard before the merits of the case.

Judge Humphreys said he had no engagements for the week, but could hardly set a time if counsel for plaintiff were not present. Someone said F. M. Brooks represented the plaintiff and Mr. Brooks informed the court that he did not know whether he did or not. He was attorney for the plaintiff when the complaint was entered, but in subsequent proceedings the other counsel had dropped his name out.

Judge Humphreys observed that he was entitled to represent the plaintiff all through.

Mr. Brooks said he would see Messrs. Dunne and Breckons, who represented the Hawaiian Tramways Co., and Judge Humphreys appointed a hearing on the matter of setting a time the same afternoon.

In the case of Yuke, charged with interfering with an officer, a suggestion of death was noted, and the case ordered stricken from the calendar. This is the second defendant in a criminal case to die since the last term of court.

Rehne Rodanet has brought suit against Eugene V. Todd, Louisa F. Todd, Albert W. Todd, a minor, Alice C. Todd (Rodanet), a minor, all children of A. A. Todd, deceased, and Henry Smith, to settle rather vexing question of ownership of property left by A. A. Todd to the plaintiff. In trust for the care of his children. From the petition it appears that on October 5, 1896, A. A. Todd made a trust deed conveying to Rehne Rodanet one thousand acres of land in South Kona, Hawaii, known as "Onouli," the deed providing that she should pay the debts of Todd and care for his children until they attained their majority, for which she was to receive compensation, and in case of the death of all the children before they reached the age of 21, the property was to revert to her, Todd thereafter went to Apia, Samoa, where he died.

The plaintiff alleges that in order to pay the debts of the said Todd it became necessary to borrow \$2500 from Henry Smith, for which she gave a mortgage, and which she is now unable to pay without disposing of the property in question. The petitioner alleges that she has kept an accurate account of the monies spent by her for the care of the children, and that she has so far advanced the sum of \$1485.81 for this purpose. Because of the trust deed and the unsettled condition of the property, petitioner represents that she is unable to dispose of the land and asks that the court straighten out the tangle in which she finds herself.

The court is requested to appoint a guardian for Alice C. Todd and Albert W. Todd; that plaintiff be allowed to credit herself with the sum of \$4936.96; that the court provide for the maintenance of the child adopted by her, the same as if she had not been adopted; that the sum of \$1650 be allowed to her for services in connection with the trust, and that the property may be sold to satisfy the note of \$2500 due to Henry Smith and the claim made by the plaintiff. The property at Kona, according to the petition, is of the value of \$20,000.

C. F. Reynolds, as commissioner in the case of Victor S. Buffandeau vs. A. A. Montano, bill for partition, made his report, and the matter will be formally presented next Monday.

The attorneys in the case of C. A. Long vs. H. Armitage, were not in court yesterday when their demurrer was called up, and Judge Robinson postponed the matter for one week. He announced also that if the matter was not ready for argument next Monday the case would be dismissed.



WARM WEATHER COMFORTS

We are selling new

ELECTRIC FANS at \$15.00

They make warm weather bearable and are worth their weight in gold. We have a complete line of both desk and ceiling fans. Nothing like comfort—buy one now.

HAWAIIAN ELECTRIC CO., Ltd.
King Street. Telephone 390



THE TRANSCENDENT ARC LIGHT

500 C. P.

Consumes nothing but ordinary Kerosene Oil. The best light known to science and the cheapest. Have received the Highest Awards at the Pan-American Exposition. Suitable for store and halls, and are in use in good many of our prominent stores throughout the city, such as Wall, Nichols Co., Honolulu Drug Co., Hollister Drug Co., Melmer's Shoe Store, Elite Ice Cream Parlors, Hawaiian Hotel and others too numerous to mention. We also have the same Arc Lamp to burn 12 hours, which is suitable for lamps to be placed in yards as a protection against night prowlers. Our lamps are in use throughout all the plantations.

For further particulars inquire of
WASHINGTON LIGHT CO. C. W. Macfarlane, M'gr
MASONIC TEMPLE.

Porter Furniture Co.

First-class FURNITURE of all descriptions. Upholstering Department unequalled in the City. Now located in the

FISHER BLOCK,

Fort Street, opp. Love Building.

PORTER FURNITURE CO., LTD.

Hawaiian Engineering and Construction Co.

ROOMS 508, 509, 510 STANGENWALD BUILDING, P. O. BOX 834. TEL. MAIN 77

All classes of Engineering Work solicited; Examinations, Surveys and Reports made for any class of Waterworks, Steam and Electric Construction; Plans and Specifications and Estimates Prepared, and Construction Supervised, in all branches of Engineering Work; Contracts solicited for Railroads, Electric and Steam; Tunnels, Bridges, Buildings, Highways, Foundations, Piers, Wharves, etc.

Special attention given to Examinations, Valuations, and Reports on Properties for investment purposes.

FREDERICK J. AMWEO, M. A. M. Soc. C. E.,
Engineer and Manager.

W. R. CASTLE JR., Secretary and Treasurer.

SHREVE & CO., San Francisco

To facilitate trade with the Hawaiian Islands, will deliver all goods purchased or ordered of them, free of all charges for transportation to Honolulu or returning same to San Francisco. Goods will be sent on selection to those knowing the firm, or who will furnish satisfactory references in San Francisco.

Jewelers, Gold and Silver Manufacturers,
Market & Post Sts., S. F.

Illustrated CATALOGUE and prices furnished upon receipt of request. We have the largest manufacturing of Jewelry and Silverware west of New York City, and are prepared to furnish special designs.

I. De Turk's Table Wines

Justly known to be the CHOICEST CALIFORNIA PRODUCT. A large supply of the different varieties just received by

H. HACKFELD & CO., LTD.

SOLE AGENTS AND GENERAL DISTRIBUTORS FOR THE HAWAIIAN TERRITORY.

A. V. GEAR, President. EMMETT MAY, Secretary.

The Honolulu Investment Co., Ltd.

General Insurance Agents

Insure your Life, Property, Household Goods or Merchandise in the best and strongest companies, as represented by The Honolulu Investment Co., Ltd., Merchant St., Judd Building



COUNTESS DE TALLEYRAND-PERIGORD.

The friendly suit brought in the New York Supreme Court by former Governor Levi P. Morton against Count de Talleyrand-Perigord, the husband of his daughter Helen, reveals a triumph of the marriage laws and customs of France over the forthrightness of a shrewd and wealthy American father. It has been decided that the husband of the countess has control of almost her entire fortune.

EVENING BULLETIN

Published Every Day Except Sunday, at 120 King Street, Honolulu, T. H., by the

BULLETIN PUBLISHING CO., LTD. WALLACE R. FARRINGTON, Editor

Entered at the Postoffice at Honolulu as second-class matter.

SUBSCRIPTION RATES.

Table with columns for publication type (Evening Bulletin, Sunday Bulletin, Weekly Bulletin, Evening and Sunday Bulletin) and subscription duration (Per month, Per quarter, Per year).

TUESDAY, MAY 13, 1902.

Why not arrange a competitive drill with a company from Waialua or Hilo, to add to the inter-island attractions of Merchants' week?

Frederick Ward touches a foundation fact when he says actors and managers are forced to give the public what it wants rather than what it ought to have.

Soldiers from the Philippines say that when a Filipino is pumped full of water and kerosene he will tell the truth. Agents of the Standard Oil Trust ought to be sent out to replace the school teachers and missionaries.

If, under the law of the Territory which does not allow three courts in one, the judges have any spare time on their hands, it is some consolation that Uncle Sam pays the salaries until the Legislature can put the laws in proper shape.

Nine out of ten of the arrivals from Manila seem to be in sympathy with the newspapermen who have recently come in conflict with the civil authorities of the Philippines. The sentiment of the Americans is that the military power of the islands is conducting itself in a manner to make it possible for Americans to live in the country, while the Civil Commission lends its assistance to the whims of the wily Filipino whose loyalty is far from being a constant quantity.

The Bulletin cordially concurs with the Advertiser that the strings on Governor Dole as a result of the President's endorsement are a fictitious quantity. The strings that control the Governor are the same old strings, and the President has put his seal of approval on the meshes. Would that this were a guarantee of political peace in the future. It is interesting to note, however, that the attitude of the Hilo Tribune, which the Advertiser criticizes, is identically the same as that taken by the morning paper after the close of the Humphreys fight, while the only difference between the Humphreys endorsement and that of Dole, is that Humphreys' enemies got a raking over the coals while the integrity of Dole's opponents was not questioned. Time, however, is wasted in dwelling on the squabbles of the past when there is so much important work ahead that requires all the energy, unity and integrity the people of these islands can muster. So far as the officials are concerned, Washington evidently considers the war closed. The Advertiser is free to take the responsibility of reviving it.

FEAR OF MUNICIPALITY.

One of the most interesting, because of its childlike, arguments or excuses in behalf of the continuation of our centralized form of Government is offered by the man who has figured that our Territorial Legislature furnishes one representative for every 249 voters. It is held that this is sufficient representation, that the voters ought to be able to get what they want, finally, for this reason, local self-government for cities and towns is unnecessary.

Following this line of argument to its logical conclusion, the States of America could solve the municipal problem by doing away with the town, county and city identity and a State legislator for every 249 voters, satisfactorily perform all the duties of government in the sessions of the Legislature. In the same manner, the State governments might be wiped out by merely increasing the representation in Congress. The nonsense of the logical conclusion is not a whit less apparent than the original proposition as applied to the government of this Territory.

If this is the basis on which the opposition to municipal government in Hawaii intends to operate, the supporters of the opposition program must admit themselves all but convinced, and their arguments as weak as their numerical force. It may be admitted that there are citizens who advocate

municipal government because of the so-called multiplicity of offices it brings. This class of grafters is very likely as strong though no more numerous than those who uphold the centralized form of government because they can control its officers, its patronage and its policies.

The solid sentiment of the Territory, however, approves the local self-government provided in town, county and city organization because the centralized system has proved unwieldy and incompetent, while independent municipalities provide the ways and means for the aggressive progress that should be and will be the result of independent action. The claim is made that municipal government is corrupt. It will be just what the people make it. Corrupt if the honest sentiment of the community by its indifference and inactivity allows corruption; honest and businesslike if these same voters perform their proper civic duty. The man or men who can discern no integrity outside a select circle take a pessimistic view of the situation fully as retrogressive in its tendencies as the influence of individuals out for the graft. By their injustice to men of honest thought and action they arouse antagonisms which destroy.

The honest opposition to municipal government in this Territory is largely the creature of fear. The ground is fertile. The advantages of local self-government are recognized, but some citizens are afraid the benefits will not be realized, hence the construction of a line of excuses offered in lieu of argument, that would never be listened to in the private business operations of any individual who has made a success in life. Fear never won a struggle of any character.

Facts of history, facts of each passing day prove conclusively that the progressive interests of would-be towns or cities in this Territory are not served by our present governmental system. Island districts are constantly clashing over their share, over delays here and favoritism there. Certain districts assist in the payment for improvements from which only an individual, if any, benefit is derived. In cases of emergency the Territory is in a worse condition than in former days, when it was possible to secure action through a council of state.

Our Territory is established as an American Territory, which presupposes the independent municipal organization and decentralization. And the citizens of Hawaii cannot evade the fact that Territorial progress is best accomplished through an acceptance of the American program in all its details.

THE WORLD'S COFFEE CROP

The world's production of coffee for the season of 1901, according to the best statistical information at hand was 15,460,000 bags of 132 pounds each. Of this immense product Brazil's share was 11,500,000 bags. In other words, Brazil produces nearly four-fifths of the total crop; and in spite of the glutted markets, its production is increasing every year.

Santos is now exporting about two-thirds of the entire crop of Brazil. Although Rio de Janeiro is next to Santos, the greatest coffee port in the world, it is far surpassed in shipments by the smaller port south of it. The Central American States and Mexico and the other South American Republics, Venezuela, Colombia, Ecuador and Peru contributed to the markets 2,200,000 bags. For a little place the Republic of Haiti is a remarkable contributor to the coffee supplies, its product last year amounting to 450,000 bags. The berry of Haiti is particularly esteemed in France, which takes two-thirds of the exports, very little coming to our market, as Brazilian coffee is cheaper and gives larger profits to importers.

Porto Rico and Jamaica supplied 200,000 bags. Thus Latin America produced 13,900,000 bags, leaving 1,560,000 bags to come from the rest of the world. The other producers were the Dutch East Indies, 480,000 bags; British India, Ceylon and the Philippines, 215,000; Africa and Mexico, 225,000 and Java, 240,000.

The surplus over and above consumption was 1,312,000 bags. This large overproduction is almost equal to the total annual consumption of France. As a consequence the price of the commodity is still low and coffee growers are complaining of hard times though those of Brazil seem to suffer less than the planters of other countries. This is probably due to cheap production, the result of the enormous plantations equipped with the very best machinery for preparing the crop for market and branch railroads running right from the coffee houses on the large plantations to the ports. Labor is also very cheap on the Brazil plantations.

It is predicted that the Brazilian growers, though they too are complaining of low prices, can stand the strain better than the small planters of other countries, many of whom are now reaping no profit and are soon likely to be compelled to give up the struggle and devote their hands to other crops.—New York Sun.

LUCAS DISCHARGED

The case of A. Lucas, charged with assault with a weapon on J. Namani the other night on one of the Transway Co.'s cars, came up in the Police Court this forenoon. The prosecution could not make out a case against the defendant as the only witness it had was the driver himself who, while he was sure that Lucas did the work with a knife, could not swear positively that he saw the act committed. In fact, he did not know that he had been stabbed until after the fracas. The defendant had two witnesses from Camp McKinley, whose testimony was damaging to the prosecution. The defendant was discharged.

DOWN IN MAORILAND

C. MELVIN VANIMAN IS PERFORMING GREAT FEATS

'Free Lance' Tells of His Work—Reference to Addison Mizner and Hornets' Nest Episode.

If for no other reason, C. Melvin Vaniman, formerly connected with King Brothers' art store on Hotel street, will be remembered by the great cameras which he succeeded in manufacturing and operating successfully in this city. His pictures of marine views about Honolulu have become the wonder and admiration of the people here and abroad, and from recent letters and notices in papers from various parts of New Zealand, he is making a great reputation for himself in the land of the Maoris. This is what the 'Free Lance' of Wellington, N. Z., has to say of the photographer:

C. Melvin Vaniman, when he is on terra firma, is a medium-sized American, with an amused expression and a four-foot camera. He is in Wellington just now, making pictures up to six feet long, and his photographs are perhaps the finest specimens of landscape work this country has seen. He is full of anecdote and enthusiasm, and if there's a ship in harbor whose skyls and rig are away up nearer heaven than any other in port, Melvin gets hauled up, and takes a snapshot of twenty or thirty miles of country with the biggest plate in the world. He had never heard of New Zealand a short time since, but he dropped on a little book in a hotel in Honolulu, saying there was scenery here. That settled it.

C. Melvin Vaniman chartered a big lorry, and got his machine on board a 'Spreckels' right then. There were twelve Americans on board that boat looking for scenery, and not one except himself landed in Auckland. They were going to Australia looking for landscape! The San Francisco photographer is glad he came. He gets better pictures in New Zealand than he does at home or in Honolulu, and Wellington makes the finest picture of the lot. If he cannot get a boat with a high topmast, he gets a pole erected instead. In Honolulu a person who wanted a photograph of his ironworks put up a pole 107 feet high, and the aerial artist got his four-foot negative from near the top of it.

There is now a big enough camera in New Zealand to effectively photograph the possessor of the largest kind of swelled head. Gentlemen of upwards of twenty stone may stand on Mount Victoria, and Mr. Vaniman will snap them off from the skyls' yard of a man-of-war. He'll get them in a moment. It took twenty horses and a stage coach to carry Vaniman and his camera from Taupo to Wanganui. At least, he was the only passenger. Sometimes, he has adventures. At Honolulu, he wanted to make a picture of the crater Kilanea, and Addison Mizner, the local Beau Brummel, was dying to go too. Would Addison M. help drag the machine? 'Why, certainly.' And he dragged it through a hotbed's nest!

The landscape, like the resultant photograph, was extremely picturesque. Mrs. Vaniman, who is an artist, travels with her husband and his gigantic photographs. She colors these photographs until they look like the most exquisite water colors. Mr. Vaniman finds that the New Zealand people are very hospitable. He is having a 'right royal time,' and he guesses he will stay right along for a further spell until he gathers all the beauty spots of New Zealand within the scope of his portfolio.

The Evening Post of Wellington has this to say:

New Zealand is being visited by Mr. C. Melvin Vaniman, artist photographer, of Chicago and San Francisco. They are making a world's tour, for the purpose of preparing a unique exhibition of photographs, plain and colored, for the St. Louis Exposition, which is to be held in 1903. Mr. Vaniman already has some splendid panoramic pictures of California, Hawaii, and New Zealand scenes. His pictures of Rotorua, printed direct by a new process of his own from a negative three feet long, are the most striking and beautiful photographs we have seen. Mr. Vaniman says New Zealand is a lovely country for pictures, and he has his monster camera constantly in use. It is his intention to get a panoramic picture of Wellington from the harbor. He has already taken a fine view of the city from a northern aspect.

HELP FOR CANE SUGAR.

[Philadelphia Telegraph.] Great Britain has been trying most earnestly for years past to give aid in some way to her sugar producing colonies, but up to this time, without success. In the Island of Jamaica, in British Guiana, and in Trinidad, the sugar plantations have been ruined by German beet sugar-makers, who do not depend on making a market, but are supported by the Imperial Government. It goes without saying that no sugar producers care to compete with rivals who undersell them to market what the market price may be and so the British planters have found it. Their German rivals, paid a compensating bounty by the German Government, had only to drop prices below the cost of production in

Petaluma Incubators and Brooders Poultry - Supplies

CALIFORNIA REDWOOD has been used for twenty-three years in the manufacture of petaluma INCUBATORS AND BROODERS because it has proven superior to all other kinds. It is not only true that Petaluma Incubators and Brooders are made of the best lumber in the world, but every other article used in their construction is of the highest grade, and therefore these 'Standards of the World' Incubators and Brooders occupy the same relative position to all other incubators and brooders that the mighty California Redwoods do to other trees.

PACIFIC HARDWARE CO., LTD. Agents for the Territory of Hawaii



This is an 'IDEAL' PHAETON One of an 'IDEAL' Line Built after an 'IDEAL' Design Sold at an 'IDEAL' Price

C. F. Herrick Carriage Co., LIMITED. 125 Merchant St., next to Stangenwald Building.

JUST RECEIVED

FELS NAPHTHA SOAP WASHES CLOTHES WITHOUT RUBBING REMOVES ALL GREASE AND PAINT STAINS SALTERS' GROCERY STORE PER S. S. 'ALAMEDA'

New Line Golf Shirts

SILK AND GRAPE SHIRTS. PONGEE SILK FOR SUITS, direct from the Orient. BIG LINE OF KIMONAS.

U. SEKOMOTO, Robinson Block, Hotel Street.

Waikiki Inn ON THE BEACH

SPECIAL RATES FOR TOURISTS. A FAMILY RESORT. Cottages and pleasant rooms, American and European Plan. Excellent Cuisine and Service. Special weekly or monthly rates. Best of Surf Bathing and Canoeing all the year round. Hot and Cold Water Baths, Buffet, Livery, Electric Lights. L. H. DEE, Proprietor. Ring up Phone Red 71.

French Laundry

Corner of Beretania Avenue and Punchbowl Street. All Work Done by Hand. LACE CURTAINS A SPECIALTY. J. ABADIE, Proprietor. Send the weekly edition of the Bulletin to your friends. Only \$1 a year.

W. G. Irwin & Co. BISHOP & CO. BANKERS. Established in 1856. BANKING DEPARTMENT. Collections business in all departments of BANKING. Exchange bought and sold. Commercial and Travelers' Letters of Credit issued on the Bank of California and N. M. Rothschild & Sons, London.

CASTLE & COOKE, Ltd. HONOLULU. Commission Merchants. Sugar Factors. AGENTS FOR: The Ewa Plantation Co., The Waiwala Agricultural Co., Ltd., The Kohala Sugar Co., The Waimea Sugar Mill Co., The Fulton Iron Works, St. Louis, Mo., The Standard Oil Co., The Geo. F. Blake Steam Pumps, Weston's Centrifugals, The New England Life Insurance Co. of Boston, The Aetna Fire Ins. Co. of Hartford, Conn., The Alliance Assurance Co. of London.

ALEXANDER & BALDWIN, Ltd. OFFICERS: H. P. Baldwin, President; J. B. Castle, First Vice President; W. M. Alexander, Second Vice Pres.; J. P. Cooke, Treasurer; W. O. Smith, Secretary; Geo. R. Carter, Auditor.

Sugar Factors and Commission Agents. AGENTS for Hawaiian Commercial & Sugar Co., Haiku Sugar Co., Paia Plantation Co., Naliuku Sugar Co., Kihel Plantation Co., Hawaiian Sugar Co., Kahului Railroad Co.

Wm. G. Irwin & Co. LIMITED. Wm. G. Irwin, President and Manager; Claus Spreckels, Vice President; W. M. Giffard, Second Vice President; H. M. Whitney Jr., Treas.; and Sec. Geo. J. Ross, Auditor.

Oceanic Steamship Co. OF SAN FRANCISCO, CAL. AGENTS OF THE

CASTLE & COOKE IMPORTERS. LIFE AND FIRE Insurance - Agents.

NEW ENGLAND MUTUAL LIFE INSURANCE CO. OF BOSTON. AETNA FIRE INSURANCE COMPANY OF HARTFORD.

C. Brewer & Co., Ltd. Queen Street, Honolulu, T. H.

Agents for: Hawaiian Agricultural Co., Ooaka Sugar Plant Co., Onomea Sugar Co., Honoumuli Sugar Co., Waialuku Sugar Co., Maakee Sugar Co., Haleakala Ranch Co., The Planters' Line of San Francisco Packets, Chas. Brewer & Co.'s Line of Boston Packets.

THE VON HAMM-YOUNG CO., IMPORTERS AND COMMISSION MERCHANTS. Queen Street, - Honolulu

AGENTS FOR: The Lancashire Insurance Co., The British Insurance Co., Union Gas Engine Co., Domestic Sewing Machine, Etc.

Bruce Cartwright General Manager of THE EQUITABLE LIFE ASSURANCE SOCIETY OF THE UNITED STATES for the Hawaiian Islands. OFFICE, Merchant Street, Honolulu. KAAHUMANU STREET.

Design your own ledgers, cash books, etc. If you are undecided, we will help you. That is in our line and the PRICE IS RIGHT. IN THE EVENING BULLETIN.

TRUST DEPARTMENT. Act as Trustees under mortgages. Manage estates (real and personal). Collect rents and dividends. Valuable papers, Wills, Bonds, etc., received for safe-keeping.

ACCOUNTANT DEPARTMENT. Auditors for Corporations and Private Firms. Books examined and reported on. Statements of Affairs prepared. Trustees on Bankrupt or Insolvent Estates.

SAVINGS DEPARTMENT. Deposits received and interest allowed at 4 1/2 per cent per annum, in accordance with Rules and Regulations, copies of which may be obtained on application.

INSURANCE DEPARTMENT. AGENTS FOR: FIRE, MARINE LIFE, ACCIDENT AND EMPLOYERS' LIABILITY INSURANCE COMPANIES.

Claus Spreckels & Co. BANKERS. HONOLULU. San Francisco Agents - The Nevada National Bank of San Francisco. San Francisco - The Nevada National Bank of San Francisco. London - The Union Bank of London, Ltd.

New York - American Exchange National Bank. Chicago - Merchants' National Bank. Paris - Credit Lyonnais. Berlin - Dresdner Bank.

Hongkong and Yokohama - Hongkong-Shanghai Banking Corporation. New Zealand and Australia - Bank of New Zealand.

Victoria and Vancouver - Bank of British North America. Deposits received. Loans made on approved security. Commercial and Travelers' Letters of Credit. Bills of Exchange bought and sold. Collections Promptly Accounted For.

Pioneer Building and Loan Association. ASSETS, JUNE 30, 1901, \$80,043.27.

Money loaned on approved security. A Saving Bank for monthly deposits. Houses built on the monthly installment plan.

Twenty-third Series of Stock is now opened. OFFICERS - J. L. McLean, President; A. A. Wilder, Vice President; C. B. Gray, Treasurer; A. V. Gear, Secretary.

DIRECTORS - J. L. McLean, A. A. Wilder, A. V. Gear, C. B. Gray, J. D. Holt, A. W. Keech, J. A. Lytle, Jr., J. M. Little, E. S. Boyd, A. V. Gear, Secretary.

Office Hours: 12:30 - 1:30 p. m.

The Yokohama Specie Bank LIMITED. Subscribed Capital... Yen 24,000,000. Paid Up Capital... Yen 18,000,000. Reserved Fund... Yen 8,710,000.

HEAD OFFICE, YOKOHAMA. The Bank buys and receives for collection Bills of Exchange, Issues Drafts and Letters of Credit, and transacts a general banking business.

INTEREST ALLOWED. On Fixed Deposit. Per cent. Per annum.

For 12 months... 4. For 6 months... 3. For 3 months... 2. Branch of the Yokohama Specie Bank, New Republic Bld., 11, King Street HONOLULU.

Plantation Properties FOR SALE AT HAMOA, MAUI. Mill Machinery, complete or in part, consisting of one 30"x60" roller mill, H. I. Wks. make, Putnam Engine, Vac. Pan, Double Effects, Clarifiers, Centrifugals, Vac. Pumps, etc.

Parcels of land, interest in Hul Lands, Houses, Work Animals, Carriage, Harness, Plovers, Tools of all sorts. For particulars, apply to MR. J. R. MYERS, Manager, at Hamoa, Maui, or to C. BREWER & COMPANY, LTD., Honolulu.

Dated Honolulu, March 4th, 1902. 2087-2m

The weekly edition of the Evening Bulletin is the largest and best published in the Territory. Sixteen and twenty pages. \$1 a year.

BLOOD POISON. Primary, Secondary or Tertiary Blood Poison. Presently cured. You can be treated at home and need not leave your home. Merck's Tablets in Syrup, Pure Eucalypti, Peppermint, Cloves, etc. are part of the body. Hair is kept falling out, with COOK REMEDY CO.

COOK REMEDY CO. 311 - 313 - 315 - 317 - 319 - 321 - 323 - 325 - 327 - 329 - 331 - 333 - 335 - 337 - 339 - 341 - 343 - 345 - 347 - 349 - 351 - 353 - 355 - 357 - 359 - 361 - 363 - 365 - 367 - 369 - 371 - 373 - 375 - 377 - 379 - 381 - 383 - 385 - 387 - 389 - 391 - 393 - 395 - 397 - 399 - 401 - 403 - 405 - 407 - 409 - 411 - 413 - 415 - 417 - 419 - 421 - 423 - 425 - 427 - 429 - 431 - 433 - 435 - 437 - 439 - 441 - 443 - 445 - 447 - 449 - 451 - 453 - 455 - 457 - 459 - 461 - 463 - 465 - 467 - 469 - 471 - 473 - 475 - 477 - 479 - 481 - 483 - 485 - 487 - 489 - 491 - 493 - 495 - 497 - 499 - 501 - 503 - 505 - 507 - 509 - 511 - 513 - 515 - 517 - 519 - 521 - 523 - 525 - 527 - 529 - 531 - 533 - 535 - 537 - 539 - 541 - 543 - 545 - 547 - 549 - 551 - 553 - 555 - 557 - 559 - 561 - 563 - 565 - 567 - 569 - 571 - 573 - 575 - 577 - 579 - 581 - 583 - 585 - 587 - 589 - 591 - 593 - 595 - 597 - 599 - 601 - 603 - 605 - 607 - 609 - 611 - 613 - 615 - 617 - 619 - 621 - 623 - 625 - 627 - 629 - 631 - 633 - 635 - 637 - 639 - 641 - 643 - 645 - 647 - 649 - 651 - 653 - 655 - 657 - 659 - 661 - 663 - 665 - 667 - 669 - 671 - 673 - 675 - 677 - 679 - 681 - 683 - 685 - 687 - 689 - 691 - 693 - 695 - 697 - 699 - 701 - 703 - 705 - 707 - 709 - 711 - 713 - 715 - 717 - 719 - 721 - 723 - 725 - 727 - 729 - 731 - 733 - 735 - 737 - 739 - 741 - 743 - 745 - 747 - 749 - 751 - 753 - 755 - 757 - 759 - 761 - 763 - 765 - 767 - 769 - 771 - 773 - 775 - 777 - 779 - 781 - 783 - 785 - 787 - 789 - 791 - 793 - 795 - 797 - 799 - 801 - 803 - 805 - 807 - 809 - 811 - 813 - 815 - 817 - 819 - 821 - 823 - 825 - 827 - 829 - 831 - 833 - 835 - 837 - 839 - 841 - 843 - 845 - 847 - 849 - 851 - 853 - 855 - 857 - 859 - 861 - 863 - 865 - 867 - 869 - 871 - 873 - 875 - 877 - 879 - 881 - 883 - 885 - 887 - 889 - 891 - 893 - 895 - 897 - 899 - 901 - 903 - 905 - 907 - 909 - 911 - 913 - 915 - 917 - 919 - 921 - 923 - 925 - 927 - 929 - 931 - 933 - 935 - 937 - 939 - 941 - 943 - 945 - 947 - 949 - 951 - 953 - 955 - 957 - 959 - 961 - 963 - 965 - 967 - 969 - 971 - 973 - 975 - 977 - 979 - 981 - 983 - 985 - 987 - 989 - 991 - 993 - 995 - 997 - 999 - 1001 - 1003 - 1005 - 1007 - 1009 - 1011 - 1013 - 1015 - 1017 - 1019 - 1021 - 1023 - 1025 - 1027 - 1029 - 1031 - 1033 - 1035 - 1037 - 1039 - 1041 - 1043 - 1045 - 1047 - 1049 - 1051 - 1053 - 1055 - 1057 - 1059 - 1061 - 1063 - 1065 - 1067 - 1069 - 1071 - 1073 - 1075 - 1077 - 1079 - 1081 - 1083 - 1085 - 1087 - 1089 - 1091 - 1093 - 1095 - 1097 - 1099 - 1101 - 1103 - 1105 - 1107 - 1109 - 1111 - 1113 - 1115 - 1117 - 1119 - 1121 - 1123 - 1125 - 1127 - 1129 - 1131 - 1133 - 1135 - 1137 - 1139 - 1141 - 1143 - 1145 - 1147 - 1149 - 1151 - 1153 - 1155 - 1157 - 1159 - 1161 - 1163 - 1165 - 1167 - 1169 - 1171 - 1173 - 1175 - 1177 - 1179 - 1181 - 1183 - 1185 - 1187 - 1189 - 1191 - 1193 - 1195 - 1197 - 1199 - 1201 - 1203 - 1205 - 1207 - 1209 - 1211 - 1213 - 1215 - 1217 - 1219 - 1221 - 1223 - 1225 - 1227 - 1229 - 1231 - 1233 - 1235 - 1237 - 1239 - 1241 - 1243 - 1245 - 1247 - 1249 - 1251 - 1253 - 1255 - 1257 - 1259 - 1261 - 1263 - 1265 - 1267 - 1269 - 1271 - 1273 - 1275 - 1277 - 1279 - 1281 - 1283 - 1285 - 1287 - 1289 - 1291 - 1293 - 1295 - 1297 - 1299 - 1301 - 1303 - 1305 - 1307 - 1309 - 1311 - 1313 - 1315 - 1317 - 1319 - 1321 - 1323 - 1325 - 1327 - 1329 - 1331 - 1333 - 1335 - 1337 - 1339 - 1341 - 1343 - 1345 - 1347 - 1349 - 1351 - 1353 - 1355 - 1357 - 1359 - 1361 - 1363 - 1365 - 1367 - 1369 - 1371 - 1373 - 1375 - 1377 - 1379 - 1381 - 1383 - 1385 - 1387 - 1389 - 1391 - 1393 - 1395 - 1397 - 1399 - 1401 - 1403 - 1405 - 1407 - 1409 - 1411 - 1413 - 1415 - 1417 - 1419 - 1421 - 1423 - 1425 - 1427 - 1429 - 1431 - 1433 - 1435 - 1437 - 1439 - 1441 - 1443 - 1445 - 1447 - 1449 - 1451 - 1453 - 1455 - 1457 - 1459 - 1461 - 1463 - 1465 - 1467 - 1469 - 1471 - 1473 - 1475 - 1477 - 1479 - 1481 - 1483 - 1485 - 1487 - 1489 - 1491 - 1493 - 1495 - 1497 - 1499 - 1501 - 1503 - 1505 - 1507 - 1509 - 1511 - 1513 - 1515 - 1517 - 1519 - 1521 - 1523 - 1525 - 1527 - 1529 - 1531 - 1533 - 1535 - 1537 - 1539 - 1541 - 1543 - 1545 - 1547 - 1549 - 1551 - 1553 - 1555 - 1557 - 1559 - 1561 - 1563 - 1565 - 1567 - 1569 - 1571 - 1573 - 1575 - 1577 - 1579 - 1581 - 1583 - 1585 - 1587 - 1589 - 1591 - 1593 - 1595 - 1597 - 1599 - 1601 - 1603 - 1605 - 1607 - 1609 - 1611 - 1613 - 1615 - 1617 - 1619 - 1621 - 1623 - 1625 - 1627 - 1629 - 1631 - 1633 - 1635 - 1637 - 1639 - 1641 - 1643 - 1645 - 1647 - 1649 - 1651 - 1653 - 1655 - 1657 - 1659 - 1661 - 1663 - 1665 - 1667 - 1669 - 1671 - 1673 - 1675 - 1677 - 1679 - 1681 - 1683 - 1685 - 1687 - 1689 - 1691 - 1693 - 1695 - 1697 - 1699 - 1701 - 1703 - 1705 - 1707 - 1709 - 1711 - 1713 - 1715 - 1717 - 1719 - 1721 - 1723 - 1725 - 1727 - 1729 - 1731 - 1733 - 1735 - 1737 - 1739 - 1741 - 1743 - 1745 - 1747 - 1749 - 1751 - 1753 - 1755 - 1757 - 1759 - 1761 - 1763 - 1765 - 1767 - 1769 - 1771 - 1773 - 1775 - 1777 - 1779 - 1781

PERMEO FOUNTAIN PEN PILLS

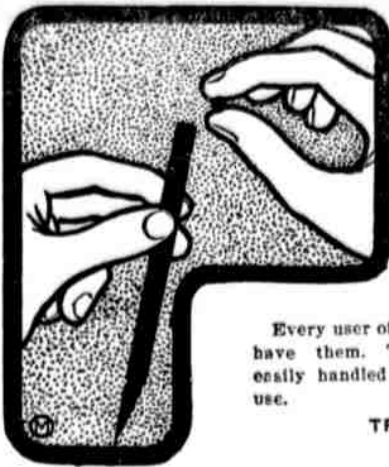

GIVE YOUR FOUNTAIN PEN A PILL.

Every user of a Fountain Pen should have them. They are convenient, easily handled and always ready for use.

TRY THEM.

WALL, NICHOLS CO., Ltd., SOLE AGENTS.

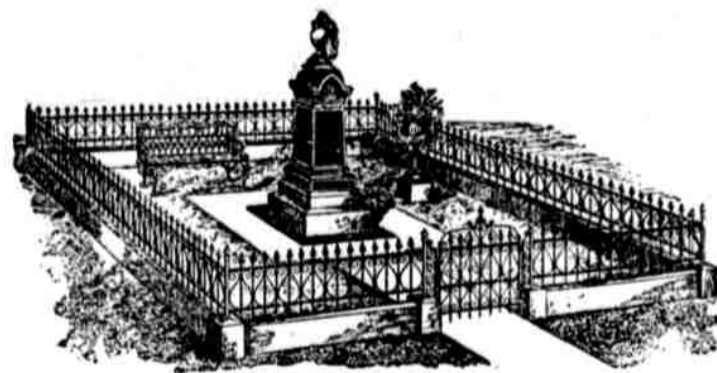

Hawaiian Iron Fence and Monumental Co. H. E. HENDRICK, Prop. TELEPHONE MAIN 287. 176-180 KING STREET.

Fresh Island BEEF

We are making a specialty of Island Beef and get the choicest meats from the big ranches all over the islands. If you would have a thick, juicy steak or a rich roast, we will send it to you on short notice. Just a telephone message will be necessary to bring the order to your door.

Metropolitan Meat Co., Ltd. TELEPHONE MAIN 45

ANTS THEY NEVER COME BACK! USE ANTOLINE

The greatest discovery for the destruction of the greatest of pests—ANTS. Kills those that come in and keeps others from coming. Every housekeeper should have a sample box to use; no danger from poison. TRY A BOX. PRICE 25c.

HONOLULU DRUG STORE, AGENTS. P. O. BOX 330.

May's Fresh Candies Very Popular

It was a very happy idea of ours to carry fresh Honolulu-made candies, and expressions of the highest approval have come from the customers who have bought them. Come into the store at any time and sample them. Every variety of fresh Cream, French Creams, Etc., and absolutely fresh every day. Telephone orders delivered promptly.

H. MAY & CO. LIMITED. The Popular Grocery. 22—TELEPHONES—24

Walluku, Maui, May 1, 1902. Dear Sirs: In my innocence I purchased in Honolulu a jar of your

PIN-MONEY PICKLES

It brought me great trouble, and one of three things must occur: 1. You must stop making them; or 2. I must get them at less expense; or 3. I am a ruined man.

Since my first venture I've had many "jars." My family from early morning city "Pickles"; neighbors ring the door bell and about "Pickles"; relatives visit me in expectation of "Pickles." Your pickles are my Nemesis. Please, dear sir, quote them by the keg, barrel, hoghead, ton or shipload, and "preserve" me. Yours very truly, CARROLL WHITTAKER. P. S.—I want Gherkins, Cauliflower, Onion, Marynia, Mixed, Peaches and Mango. C. W. To Messrs.

LEWIS & CO. 1060 FORT STREET. 240—TWO TELEPHONES—240



SPECTACLED AMERICANS

The man of sense is he who best preserves those faculties with which Nature has endowed him. He may "hate to wear glasses," but sentiment is not sense. Glasses are not always an evidence of weak eyes, but rather of strong intellect. Men and women of strength, both mental and physical, wear them for the preservation of nerve force and vitality, as much as for the betterment of vision.

A. N. SANFORD, Manufacturing Optician. Boston Building, Fort Street. Over May & Co.

Camara & Co. S. E. corner Queen and Akaka Streets.

DEALERS IN WINES, BEERS and LIQUORS. NEW STOCK JUST OPENED COMPRISING THE BEST BRANDS OF ALL KINDS OF LIQUORS. FAMILY TRADE SOLICITED. BUDWEISER, RAINIER and PRIMO BEERS. P. O. Box 564; Tel. Blue 492.

AN HOUR IN THE MORNING THE SAME HOUR EVERY MORNING or afternoon, given to dictation, will keep your correspondence "cleaned up." Try it a month.

J. D. AVERY, Business Correspondent. Regularity! Certainty! Dispatch! Tel. Main 76. 9-5:45. Elite Bldg. The weekly edition of the Evening Bulletin is the largest and best published in the Territory. Sixteen and twenty pages. \$1 a year.

ROBERT LISHMAN DEAD

VIOLENT DEATH AFTER LONG AND USEFUL LIFE

Tossed By Bull on His Own Premises --- Record of Industrious and Honored Career.

Honolulu received a shock yesterday like what news of a great disaster gives, when the word flashed over telephones and went from lip to lip that Robert Lishman had come to a sudden and violent end. He was tossed by a Jersey bull and falling upon his head and neck died immediately after having been carried into his house. The fatal mishap was seen from the house. Assistance was quickly rendered and Doctors Humphris and Mays promptly responded to telephonic summons. Mr. Lishman was beyond the reach of skill to restore, however, though still breathing when borne into his home.

Mr. Lishman had gone into a paddock where the bull was kept with a whip to discipline the brute which had shown an ugly temper to his son George earlier in the afternoon. The animal turned on him and just as he was retreating over the fence, gave him a toss that sent him hurtling in the air to his deadly fall.

Robert Lishman was one of the oldest inhabitants both in years of his life and Honolulu residence. Few citizens were more closely identified with what may be called the city's great middle stage of development, yet Mr. Lishman continued diligent and prosperous in business until the hour of his death. He was born at Hordly, Northumberland, England, on April 17, 1831, and was therefore a little more than 71 years of age. In 1871 he was summoned from Australia, where he had been living for many years, by King Kamehameha V, to come to Hawaii to superintend the construction of the present Judiciary building, which was the house of the Legislature, the higher courts and the departments of government under the monarchy. He was afterwards under Minister of the Interior S. G. Wilder, and for many years following his public service was a contractor and builder. Among the monuments to his skill are St. Andrew's Cathedral and the Lunalia Home.

Two years ago Mr. Lishman and his wife visited England, returning hale and hearty. They kept the forty-eighth anniversary of their marriage at home in April last, surrounded by their large family. Besides his wife Mr. Lishman leaves four sons—William, Thomas, Percy and George—and five daughters—Mrs. Jane More, Mrs. Isabel Creighton, Mrs. George Ross, Misses Margaret and Daisy Lishman. A grand-daughter, child of Mr. and Mrs. William Lishman, is the wife of Lieut. Merriam, U. S. A., now stationed at New York. John Lishman, another son of the lamented patriarch, was killed about sixteen years ago by a fall from a horse.

Mr. Lishman selected a homestead at Makiki when nothing but a wilderness of scrub existed between there and downtown, and lived to see "The Plains" become one of the most populous and highly valued residence districts of Honolulu. Besides his trade as a builder, including the extensive quarrying of building stone, Mr. Lishman engaged in the dairy business, primarily to provide wholesome nourishment for his family, but incidentally doing a goodly trade in the surplus products. He was a man of kindly and quiet disposition, while a broad and shrewd intelligence gave him opinions of his own which he was not afraid to utter. For honor and integrity his name was almost proverbial. Mr. Lishman was a member of Central Union church and a regular attendant of its services.

The funeral takes place at 3 o'clock this afternoon from the house, the pallbearers being J. O. Carter, George W. MacFarlane, Robert Catton, W. F. Allen, John F. Soper and F. J. Wilhelm. Kaubumama school, of which Mr. Lishman's daughter Isabel is vice principal, closed for the day and its flag was flown at halfmast out of respect to the memory of the patriarch.

ELLEFORDS CLOSING "In Confedate Service," a curtain raiser by A. J. Watson and "My Wife's Baby," a comedy drama in three acts, will be the offering of the Ellefords at the Orpheum tonight. The opening play tells a pretty story of a deserter from the service. It has received much praise wherever presented. "My Wife's Baby" is a comedy drama full of bright dialogue and comic situations. Thursday, Friday and Saturday matinee. "Little Lord Fauntleroy," Baby Lillian in the title role, Saturday evening, positively the last appearance of the Elleford company, "New York Day by Day."

Father (who had caught Patrick stealing)—I thought you knew better than to commit a theft. You know how the law punishes people for small offenses? Patrick—How about you, father, when you stole mother's heart? You never got punished for that? Father—I got a very severe punishment, my son. I got penal servitude for life, and am doing it now.—Tit-Bits.

Fred. L. Waldron BROKER AND COMMISSION MERCHANT. P. O. Box 553; Tel. Blue 791; Room 3, Spreckels Building. The Evening Bulletin, 75 cents per month.

LOCAL AND GENERAL

Bourbon Whiskey, 6 years old, \$3.50; Claret, 50 cents; Sherry and Tokay, 75 cents a gallon at Hoffschlaeger Co.'s, King street.

In the Police Court this forenoon seven Japanese, arrested last night on the charge of gambling, were fined \$5 and costs each.

The bicycle department of E. O. Hall & Son is ready for business in the new building. They are selling Columbia and Cleveland wheels.

Jas. F. Morgan advertises a sale of a piano, a number of graphophones and a lot of furniture and groceries for Thursday, May 15. See his column.

The Devotional committee of the Y. M. C. A. will meet this evening at "Craigside," T. Clive Davies' residence, at the corner of Nuuanu and Judd street.

The auction sale of the schooner Twilight has been postponed to Friday, May 16, at the same place and hour. See ad in Jas. F. Morgan's column on page 8.

The members of the Christian Endeavor Society will indulge in a trolley party on Friday night. They will meet at 7:45 at the Central Union church from which point they are to start.

Among the arrivals from Hawaii and Maui ports in the Mauna Loa today were the following: W. Berlowitz, R. C. Maynard, George Clark, J. A. McGuire, F. Greenwell, J. P. Cooke, John C. Wells and Miss E. Mossman.

Frank Vida Jackson, the adopted son of Mr. and Mrs. Nigel Jackson, died at their home this morning after an illness of about five weeks. The little fellow was only twenty months old. The funeral will take place from the home of Mr. and Mrs. Jackson at 4 o'clock tomorrow afternoon. All friends are invited to attend. Mr. and Mrs. Jackson have the sympathy of their many friends.

USED A "BULLDOG"

Sayo, a Japanese woman of questionable type, appeared at the police station this forenoon to swear out a warrant for the arrest of Harano, her brother-in-law, on the charge of assault with a deadly weapon. The details of the case are as follows:

Some time ago, Sayo took up her residence on the other side of the island and there carried on an unlawful business. Harano, who was married to her sister, was in the habit of taking all the money she received from different persons and when she refused to obey his commands, he beat her unmercifully.

Some time ago, Sayo came to Honolulu and took up her abode at the corner of Smith and Pauahi streets. There she carried on the usual business, but cast her fortunes with another Japanese who lived in the same place with her. Harano heard of the doings here in town and came over from the other side of the island to see what was going on. With him he brought a .44 calibre English bulldog revolver. He went to Sayo's place this morning and was in the act of shooting her down with the revolver when the second Japanese, who has been staying with the woman for some time past, jumped in and a struggle ensued.

Harano was finally overpowered and the weapon wrested from his grasp. He immediately ran away and now the police are after him in all directions. It is believed that he will be apprehended before nightfall.

SMALLWOOD INSANE

F. E. Smallwood, a white man, aged about 29 years, a Virginian by birth and a machinist by trade, was this morning, on the information of Dr. Emerson, committed to the insane asylum by Judge Wilcox. The man was arrested yesterday afternoon after he had been imbibing quite freely. He was on the verge of delirium tremens.

It was seen soon after his arrival at the police station that he was in a mood very dangerous to himself. He hurt himself by running into the brick wall and a police officer was detailed to watch him. Watch was kept over Smallwood until his removal to the police station this afternoon.

The poor fellow imagines that there are three men after him and that their intention is to hang him. He is bent on suicide and during the night, made several attempts to end his existence by rushing against the hard walls of his cell. The presence of the officer detailed to do duty in the cell was the only thing that saved him.

It is the opinion that the present derangement of the mind of Smallwood has been caused by the abuse of liquor and that he will get over it after a few weeks in the insane asylum.

A 35,000 HAUL

News arrived from Hanalei, Kauai, in one of the Inter-Island steamers this morning that H. Birkmyre, who is running an extensive fishing business at that place, succeeded yesterday in making a haul of 35,000 akule to his big net. This is a record haul and one of which Birkmyre is justly proud.

The fishing business since Mr. Birkmyre took hold of it, is booming. He has a large number of men working for him and has a steam launch and a number of boats at his command which are always used whenever the net is sent out. While big hauls have frequently been made by Mr. Birkmyre at Hanalei, the one yesterday was the largest he has ever succeeded in taking.

"COMPENSATION"



Is what every customer receives who wears a pair of our "HAWAIIAN" CORONA COLT OXFORDS. This men's new dress Oxford is the latest creation in an up-to-date dress shoe, full of snap, full of style, full of comfort. The stock and style of these are purely "Italian" and are proving good, easy sellers.

McINERNEY SHOE STORE

WHEN IT COMES TO VEHICLES there is nothing like a 'STUDEBAKER'

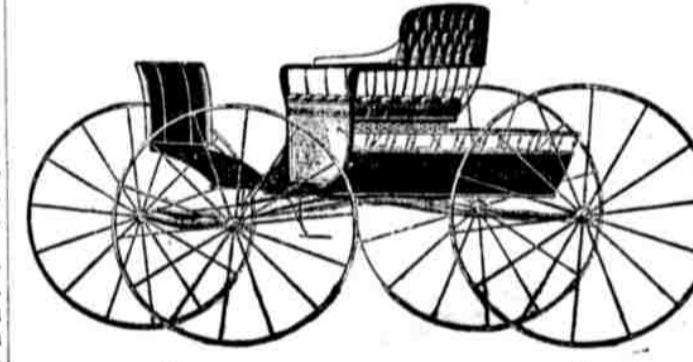

G. SCHUMAN, Ltd AGENTS, Merchant St, Honolulu.

Honest dental work at honest prices

The New York Dental Parlors are under new management and are turning out the best kind of dental work known to the profession at the lowest prices ever known in Honolulu. Each department in charge of a specialist and our operators are graduate dentists of the best recognized schools in the U. S. or the world. We have a larger staff than any other dental office in the city; we have the best plate workers, crown and bridge specialists, and in fact all branches of dentistry as practiced by us are strictly up to date. We can save you money on your dental work. We will tell you in advance exactly what your work will cost by a free examination.

SET TEETH \$5.00 GOLD CROWNS \$5.00 GOLD FILLINGS \$1.00 SILVER FILLINGS 50c



NO PLATES REQUIRED

New York Dental Parlors, Room 4, Elite Building, Hotel Street. LADIES IN ATTENDANCE Hours, 8 a. m. to 6 p. m. Sundays, 9 a. m. to 12 u.

THE LAST BOOK

BY FRANK R. STOCKTON

KATE BONNET

AT THE Golden Rule Bazaar

156 Hotel Street

J. H. FISHER & Company. Stock and Bond Brokers.

AGENTS FOR FIRE ASSOCIATION, of Philadelphia WESTERN ASSURANCE CO., of Toronto.

Office—Stangenwald Bldg., Merchant Street. Tel. Main 368.

HONOLULU STOCK EXCHANGE

Honolulu, May 12, 1902

Table with columns: NAME OF STOCK, Capital Paid up, Bid, Asked. Includes sections for MERCANTILE, SUGAR, MISCELLANEOUS, and BONDS.

Office—Room 401, 4th floor, Stangenwald Bldg., Postoffice box 390; Telephone Main 331.

Albert Raas FINANCIAL AGENT.

STOCK AND BOND BROKER. MEMBER OF HONOLULU STOCK EXCHANGE.

Orders for the purchase or sale of stocks and bonds carefully and promptly executed. Loans negotiated.....

Office—Room 401, 4th floor, Stangenwald Bldg., Postoffice box 390; Telephone Main 331.

Halstead & Co., Ltd Stock and Bond Brokers

MONEY ADVANCED ON SUGAR SECURITIES.

921 Fort Street TEL. MAIN 133.

A. C. LOVEKIN, STOCK AND BOND BROKER, REAL ESTATE AND INSURANCE.

403 Judd Building.

P. H. Burnette 79 Merchant Street.

Campbell Block, Ground Floor. Auction and Collection, Notary Public.

PROGRESS BLOCK, FORT STREET. Real Estate and Conveyancing, Insurance.

curtains

CURTAIN WEEK AT



E. W. Jordan's NO. 10 STORE

300 PAIRS CURTAINS from 50 cents a pair up.

The best collection in the city and much lower than usual prices for ONE WEEK ONLY.

RATES FOR WANT ADS.

Ads in this column will be inserted at: Per line, one insertion15c Per line, two insertions25c Per line, one week30c Per line, two weeks40c Per line, one month60c This is the cheapest advertising ever offered the people of Honolulu.

EVERYDAY WANTS AND BUSINESS DIRECTORY

HAWAII'S GREATEST OPPORTUNITY FOR LARGE RETURNS ON SMALL INVESTMENTS

DO YOU WANT ANYTHING ?

If so, consult these columns. If you want employees or if you want employment. If you want lodging or boarding, or have them to let. If you want to rent rooms advertise in the Bulletin Want Columns. Advertise any want you have and advertise your business.

WANTS

SITUATIONS WANTED.

WANTED—Lady of refinement, thirty years of age, desires to be companion to lady, or governess to small children. Can give good references. Willing to leave city. Address A. B. C., this office. 16-1w

WANTED—By experienced man of 28 occupation as bookkeeper, store clerk, night watchman, luna or any other position; remuneration \$60 up; first-rate island references. Apply P. O. box 28. 2124-1w

WANTED—By a young lady, situation as stenographer and typewriter; references. Address E. Bulletin office 2105-1f

SPECIAL NOTICES.

BOWERS' MERCHANT PATROL AND CONFIDENTIAL AGENCY—Night watchmen furnished for buildings, business property and residences. Office and Residence, School St., P. O. Box 284, Tel. White 3691.

PIANO TAUGHT by graduate Lolepis Conservatory; \$5 month; special attention to adult beginners. Address "Music," Bulletin office. 2135-1m

WANTED

WANT your whiskers amputated? Go to Jeff. He shaves for 15c; 5 white barbers. 45 King St. 2011-1f

TO LET.

TO LET—Desk and office room. Room to McIntyre Bldg. 2175-1w

FOR RENT—Plain sewing done and furnished room to let, suitable for two. At 168 Punchbowl St. 2145-1w

TO LET people know that if their hair is falling or dry, Pacheco's Handruff Killer should be used. At Union Barber Shop.

FOR RENT—Commodious new 7-room house, 2 toilets, servants' room, barn etc. Punahou. G. B. McClellan, at B. F. Dillingham Co., Ltd. 2142-1w

FOR SALE OR RENT—Lodging and boarding house, in center of town. Apply Honolulu Investment Co., Judd Bldg. 2122-1f

TO LET—Pleasant, airy rooms, 1400 Punchbowl St., also cottage 2 rooms for housekeeping. Terms reasonable. 2122-2w

FOR SALE—Good Hawaiian bred saddle horse, also buggy, for sale. Write immediately. P. O. box 833, City. 2125-1f

FOR RENT—Cottage, 7 rooms, end of tram line, Waikiki; improvements. Apply Occidental Barber Shop. 2129-1f

TO LET—Cottage on Punchbowl St.; modern improvements. Apply to A. G. Cunha, 2d house above Mormon Church. Floor matted. 2126-1m

HONOLULU HOTEL — Furnished Rooms, light and airy; \$1.50 to \$2.50 per week; hot and cold baths; best board in the city. 2120-1f

FOR RENT—Furnished rooms en suite with privilege of light housekeeping, at the Island Hotel, 714 Fort St. Rooms 25c, 50c, 75c, \$1 per night. 2129-1f

TO LET—Rooms Nos. 11 and 12, McIntyre Building, formerly occupied by Vickery's Art Exhibit. Apply to E. F. Bishop, at C. Brewer & Co.'s. 2117-1f

TO LET—House on Young Street at formerly occupied by W. Needham, Esq., near McCully Tract. Has three sleeping rooms, bath, hot and cold water. Apply E. F. Bishop, at C. Brewer & Co. 2117-1f

TO LET—Roomy bath tub, with either hot or cold water and all modern improvements. Call at Silent Barber Shop. 2019-1f

TO LET—Furnished rooms at Mrs. McConnel's, Garden lane. 2055-1f

General bookbinding, ruling, gliding, embossing, maps, charts and artistic printing at the EVENING BULLETIN Job Office

ROOM AND BOARD.

HELEN'S COURT—Back of Elite; under new management; strictly first-class; light, airy, mosquito proof rooms. Mrs. J. Duggan.

THE LOS ANGELES—1523 Fort St.; newly furnished rooms, mosquito proof; terms reasonable. 1930-1f

LOST.

LOST—Many thousands of dollars through neglecting to have stock sufficiently insured. Honolulu Investment Co. represent four of the strongest fire insurance companies. 2051-1f

Paul Muller, who is said to be the oldest man in Germany, celebrated his 109th birthday in April. He is a glass worker by trade and lives at Kleinigkhan.

COST AND EXTENT AND REVENUE OF HONOLULU SEWERS

Although the figures at different stages have been published, officially and otherwise, many citizens are probably unable to state offhandedly what the Honolulu sewerage system has cost and what it is "coming to," or even the extent whereto the original plans made by Rudolph Hering of New York have been carried into effect.

By the Report of the Governor of Hawaii to the Secretary of the Interior, Washington, the amounts expended under the sewerage appropriations to December 31, 1900, are shown to be as follows:

Table with 2 columns: Item and Amount. Includes Engineer and superintendent, Sewer contract, Outfall sewer, Pumping station, Manhole castings, gates, etc., Cement, Lumber, brick and sand, Crushed rock, Kakaako ditch, Nuuanu stream crossing, Miscellaneous.

FOR RENT.

WATERHOUSE & PODMORE, 39 S. King St. cor. Bethel, are offering:

FURNISHED house, 4 bedrooms and stable; Lunailo nr. Pensacola. Rent \$45 per mo. Will rent for 6 or 12 months.

FURNISHED house in Nuuanu valley close to Rapid Transit; 4 bedrooms, 2 bathrooms, double parlor, dining room, stable for 3 horses, cowshed.

FURNISHED house on Beretania; 4 bedrooms, with use of cow and chickens for 3 or 4 months. Very desirable residence.

FURNISHED house at Waikiki; 4 bedrooms and 2 cottages in yard. Good bathing. Rent reasonable.

WATERHOUSE & PODMORE, 39 S. King, cor. Bethel, want a furnished cottage of 3 bedrooms centrally located.

FOR SALE.

FOR SALE—One second-hand pool table. 67th Co., C. A. Camp McKinley. 2145-1w

FOR SALE—A desirable modern residence, 40x48, and cottage, 22x36, with lot 97x131 on Kukui street near new Kaunakapili Church grounds and Kaimali School; healthy location with superb view to Nuuanu valley. Also a few high Building Lots, 50x131, will be sold on Easy Terms. Apply to P. E. R. Strauch, 32 Campbell Block, cor. Fort and Merchant. 2143-1m

FOR SALE—\$500 phaeton, almost new; will sell for \$199. Enquire this office. 2141-1m

FOR SALE—Ten fine lots at Punui, above Wylie St. Also corner on Dominis St., Punahou. Apply to Frank S. Dodge, 77 Merchant St. 2139-1m

FOR SALE—Choice varieties of FERNS in baskets and pots; cut ferns also; Begonias and Caladiums. Mrs. E. M. TAYLOR, 730 Kinau St.; Tel. White 3251. 2130-1m

FOR SALE—Cheap, a 20-room lodging house, good location, electric lights and baths; owner has other business; can give easy terms. Address P. O. box 232. 2129-1f

FOR SALE—1 Lodge & Shipley power lathe, 1 drill press, 1 pipe cutter, cuts up to six inches; all new machines, now on hand in Honolulu; also one steam launch. W. H. Pain, Punahou, 2126-1f

FOR SALE—Two 3-year-old Jersey cows just calved; good milkers and gentle, giving ten to twelve quarts a day each of rich milk. Apply to California Feed Co. 2126-1f

FOR SALE—Coral rock for filling. Address R. M. Duncan, at Bulletin office. 1991-1f

MEAT PRICES PROMISES TO TAKE A DROP

New York, April 28.—Relief is promised definitely from the present abnormal price of meats, and within a month they will have reached nearly their former level. This statement will appear tomorrow in the Press, which will also say:

"The promise of relief was made last Sunday night by Ferdinand Sulzberger, one of the 'Big Six,' when he was conferring with the committee of investigation of this city. While this conference was only preliminary to the important one to be held in Washington with all of the meat barons, Mr. Sulzberger felt called upon to make some definite promise to the insistent committee."

"I can say with assurance," he said, when pressed for some promise of relief, that in a month from now prices will have sought their former level, or close to it, and that that level will be found soon thereafter. I can make that promise because there will be an influx by that time of the new grass-fed cattle from Texas, and with thousands of them on the market a break in prices is bound to follow."

COST AND EXTENT AND REVENUE OF HONOLULU SEWERS

Although the figures at different stages have been published, officially and otherwise, many citizens are probably unable to state offhandedly what the Honolulu sewerage system has cost and what it is "coming to," or even the extent whereto the original plans made by Rudolph Hering of New York have been carried into effect.

By the Report of the Governor of Hawaii to the Secretary of the Interior, Washington, the amounts expended under the sewerage appropriations to December 31, 1900, are shown to be as follows:

Table with 2 columns: Item and Amount. Includes Engineer and superintendent, Sewer contract, Outfall sewer, Pumping station, Manhole castings, gates, etc., Cement, Lumber, brick and sand, Crushed rock, Kakaako ditch, Nuuanu stream crossing, Miscellaneous.

WHITE STAR LINE GOES INTO COMBINE

London, April 30.—The Morgans, who had until today the option of confirming or withdrawing from the provisional agreement by which the White Star Line was to enter the Atlantic shipping combine, have notified that line of their intention to carry through their part of the agreement.

An official statement on the subject was issued by the White Star line this evening. It says:

"The White Star line entered into a provisional agreement with the Morgan Company in February, with the object of securing community of interest between the American, Atlantic Transport, Dominion, Leyland, Red Star and White Star lines. The agreement was binding on the White Star line, but it was optional as regards Mr. Morgan until April 30, upon which date the agreement expired, unless extended by mutual consent. Mr. Morgan today has given notice to the White Star line of his intention to use the option and of proceeding with the agreement. It is now in order for the agreement to be submitted to the shareholders of the White Star line and other companies. The affirmation resting absolutely in the shareholders' hands. The shareholders of the White Star line will meet in May."

Rheumatism has been cured in a multitude of cases during the past sixty years by PAIN-KILLER. This potent remedy rubbed vigorously in and around the suffering parts, will relieve all stiffness, reduce the swelling, and kill all pain. The most stubborn cases yield to this treatment when persevered in. Avoid substitutes. There is but one Pain-Killer, Perry Davis', 25c and 50c.

Civil service examinations were held this morning at 9 o'clock in the High school for second grade customs positions, for departmental clerks and for electrical and civil engineers.

Subscribe for the WEEKLY BULLETIN, only \$1 per annum.

INFLUENCE OF DRAMA

FREDERICK WARDE BEFORE SOCIAL SCIENCE CLUB

Shakespeare and His Imprint on Minds of People For Three Centuries Past—Questions Asked Tragedian.

The Social Science Club had the great pleasure last night of listening to Frederick Warde, the eminent tragedian, who spoke on "The Effect of the Drama Upon Civilization." Although the weather was bad, the great desire to hear Mr. Warde, called out a large attendance to the home of Judge Frear Punahou, where the meeting was held.

Mr. Warde traced the influence of the drama upon history from the earliest times. He said that the plays of Shakespeare have had, for three hundred years, a powerful influence on the literature and the thought and conduct of the time. They have been studied more than any other works of poet or dramatist, have been more widely quoted and their impress upon the thought of humanity is more visible. They have been a text book of philosophy and of human nature for three centuries, and for ages to come, they will mold the thoughts and habits of men. In concluding this part of his discourse, the speaker said: "And did not William Shakespeare write these plays? I would as soon doubt the authenticity and holiness of the Lord's prayer, which I learned to lip at my mother's knee, as to doubt that Shakespeare was the author of the works that bear his name."

The speaker appealed to the students of Shakespeare to seek for his spirit, to regard his clearness and simplicity, the majesty of his teachings, the breadth and humanity of his view and not to worry over misplaced commas and minor anachronisms.

The next point taken up by the speaker was the worthiness of the stage as a factor in civilization. "Have we a higher need stage? If not, whose fault is it?" were questions asked by Mr. Warde. He contended that it was not the dramatist's fault, for to produce an immortal play is the natural goal of his art. Nor was it the manager's fault, because he is only too eager to meet the approbation of the public. No more was it the actor's fault, because it is his ambition to win fame in the noblest interpretations. The fault was that of the public. What it asks for and pays for, the manager provides. Perhaps the public might be educated to better things but managers will not do that at their own expense. If the public would support the drama as a chance for a playwright and the actor to mold public taste. As things are now, the must accept and follow it.

Mr. Warde registered a rebuke against the plays which turn upon the sins of sex, saying the subject had no place on the stage but should be left to each man's conscience.

Next came a discussion of the character of the players. The speaker urged that as the stage was never so full as now of high-minded men and women who lead earnest, sincere and studious lives, there should be a closer union between it and other agencies of public good. Said Mr. Warde in conclusion:

"In New York we have the Actors' Church Alliance, headed by Bishop Potter, an organization which has its chaplains in many cities. Actors and preachers are often brought together at our meetings and thus many false impressions are removed on both sides. The preacher says: 'Why surely these are not evil minded people, and actors say: 'These men are not narrow and austere,' and they part with a just opinion of each other. I hope to see the time when the church, the stage and the school will be united in the work of civilization. The day will come the sooner if people will go to good plays and avoid bad ones. Then they will help us to build up a drama that is an honor and an inspiration to its time; a drama that is noble and pure; and actors who can attain the best that is in the sphere where God has been fit to place them."

When Mr. Warde had finished speaking, one of the members asked if it was not possible for the stage to deal with the social evil in a way to achieve a moral purpose. Mr. Warde said he preferred to leave such things to the individual conscience or to books. Problem plays brought the secrets of the dissembling room upon the stage where they had no right to be.

Another member referred to the Baconian theory and Mr. Warde answered that there was no evidence in any of the plays of Bacon's hand. He was a writer of pure logic, a man without imagination. His bent of mind made it impossible for him to conceive such a play as "Romeo and Juliet," to say nothing of writing it.

Continuing the speaker said it could be seen that the dramas of Shakespeare were written by an observer rather than a scholar of university training. Shakespeare was one "who looked quite through the deeds of men."

A vote of thanks was tendered Mr. Warde at the conclusion of his remarks.

The Evening Bulletin, 75 cents per month.

BUSINESS DIRECTORY

ATTORNEYS.

KELLETT & ROBINSON—Attorneys-at-Law; Rooms 11 and 12, Magoon bldg.; Phone Main 153.

F. M. BROOKS—Attorney; rooms 9-10, Spreckels bldg.; Tel. Main 344.

CARLOS A. LONG—Attorney; 15 Kaahumanu St.; Tel. 381 Main.

J. M. DAVIDSON—Attorney-at-Law; 109 Kaahumanu St.

GARDNER K. WILDER—Attorney-at-law; Kaahumanu St.

BUILDERS.

MCDONALD & LANGSTON—Contractors and Builders; 118 Union St.

BICYCLE REPAIRING.

A. A. COWAN—1188 Union St., opp. Pacific Club; sundries, etc.

BROKERS.

E. J. WALKER—Coffee Broker; room 4, Spreckels bldg.

CARRIAGES.

PACIFIC VEHICLE & SUPPLY CO.—Fine carriages, wagons, harness and whips; Beretania near Fort St.

CLOTHING.

THE KASH CO., LTD.—Two stores 25 1/2 Hotel St. and cor. Fort & Hotel.

CIGARS AND TOBACCO.

ELKS BUILDING, 616 Miller Street.

CHIROPODIST.

CORNS removed without pain by D. M. Thomson, expert Chiropodist, offices at 11 Garden lane. 2110-1m

DENTISTS.

ALBERT B. CLARK, D.D.S.—Cor. Beretania and Miller; hours 9 to 4.

DR. ALBERT E. NICHOLS—Dentist; 1154 Alakea St.; office hours, 9 to 4.

DR. DERBY—Dentist; Fort and Hotel Sts.; Gas administered for extracting.

DRESSMAKING.

MME. P. LAMBERT, the fashionable French dressmaker, makes stylish dresses at reasonable prices. Boston Bldg., room 306. 2137-1f

ENGINEERS.

E. TAPPAN TANNATT—Civil and electrical engineer; office, room 4, Spreckels Block; residence, 1313 Wilder Ave.; Tel. Main 132.

ENGRAVERS.

W. BEAKBANE—Card engraving and stamping; room 2, L. to bldg.

EXPRESS.

MERCHANTS' PARCEL DELIVERY—Bethel St., opp. Waverley blk.; Tel. 621 Blue; pkgs. called for and del'd.

GROCERIES.

J. E. GOEAS—Beretania near Emma St.; Tel. 2312 Blue.

HARNESS AND SADDLERY.

MANFG. HARNESS CO.—Corner Fort and King Sts.; Tel. Main 228, P. O. box 322.

CALIFORNIA HARNESS SHOP—Fort St., opp. Club Stables; P. O. box 791.

HOTELS.

THE PACIFIC HOTEL—1182 Union St. opposite Pacific Club. Newly furnished rooms; mosquito proof; electric lights; hot and cold water; first-class table board. Mrs. Hans, Prop.

JEWELER.

THOS. LINDSAY—Mfg. jeweler and watchmaker; 530 Fort St.; Love bldg.; interest in novelties.

LODGINGS.

UNION HOUSE—Mrs. Wheeler, proprietor; furnished and unfurnished rooms; also rooms for light housekeeping. Union St., above Hotel St.

LIQUORS.

HONOLULU PRIMO OR BOCK BEER 10c at the PANTHEON.

MESSENGER SERVICE.

TERRITORIAL MESSENGER SERVICE—Union St. nr. Hotel; Tel. 641 Main.

MUSIC.

MR. JAMES SHERIDAN—Piano tuner and repairer; No. 343 King St. near Opera House. Orders at Wall, Nichols Co. and at the Hawaiian Book & Music Store, Merchant St.

IOLANI QUINTET—E. P. Hatfield, Mar. Music for all occasions. E. K. Knafl's studio; Tel. M. 231.

MOANA QUINTET CLUB—Music for all occasions. Leave orders Bergstrom Music Co.; J. S. Ellis, Mgr.

MUSIC.

ANNIS MONTAGUE TURNER—Vocal Instructor; "Mignon," 1024 Beretania St.

E. K. KAAI—Teacher of string instruments; studio, Love bldg., Fort St. Telephone Main 231.

MILLINERY.

HAWLEY'S MILLINERY PARLORS—The latest in millinery, etc.; Boston bldg.; Tel. 264 Main.

PHYSICIANS.

DR. SLOGGETT—Eye, Ear, Nose and Throat; office at Eye and Ear Infirmary, Alakea St. Hours 9 a. m. to 4 p. m.

DR. WM. G. ROGERS—Eye, Ear, Nose and Throat; 1146 Alakea St.

PLUMBING.

ANTONE PILARES & CO.—Plumbers and Tinsmiths. All kinds of sanitary work. Sewer connections a specialty. Charges to suit the times. Corner Vineyard and Emma.

PAINTER AND PAPERHANGER.

V. H. POULSEN—Painting and paperhanging; Territory Stables, King St.

REAL ESTATE.

P. E. R. STRAUCH—Real Estate handled to best advantage; houses rented; loans negotiated; money invested on best securities. 32 Campbell Block, 316 Fort street.

M. G. SILVA—Agent for real estate, also to grant marriage licenses; 55 Merchant St.; Tel. Main 115.

STRAW HATS.

E. MORIKUCHI—4 Hotel St., nr. Nuuanu. Felt, straw, panama hats

STENOGRAPHERS.

J. D. AVERY—Stenographer and Typewriter; Builders and Traders' Exchange; Tel. Main 76.

STENOGRAPHY and typewriting neatly and accurately done at Hawaiian Hotel by Miss Noble.

SALOONS.

FRESH RAINIER BEER on draught 10c at the PANTHEON.

TAILORS.

ALBERT BERNDT—Tailoring and repairing; Elks bldg., 616 Miller St.

WATCHMAKERS.

G. DIETZ—Watchmaker and Jeweler, 1065 Fort St.

J. W. A. REDHOUSE—Watch and chronometer maker; 78 Merchant St.

ISLAND OF MAUI, LAHAINA.

SUGAR ESTATES, MAGNIFICENT SCENERY, BEAUTIFUL DRIVES, SHIPPING FACILITIES, ETC.

STABLES.

ORDER rig from Pioneer Stables. Elegant turnouts; Telephone No. 126.

GENERAL STORES.

LAHAINA STORE—Lumber, Wholesale Liquors, Merchandise. C. B. Olsen, Manager.

PHYSICIANS.

DR. WILLIAM PETERS—Physician and surgeon; Lahaina, Maui.

DRAYAGE.

G. H. DUNN—Express and drayage; Agt Wilder and Inter-Island. Tel. 113.

HOTELS.

STOP at Pioneer Hotel. Excellent accommodations. G. Freeland, Mgr.

NOTARY PUBLIC.

G. H. DUNN—Notary Public, Conveyances, Deputy Tax Collector, Legal Documents. Office Government bldg.

Gomes & McTigue

SOLE AGENTS FOR CELEBRATED CUNNINGHAM WHISKIES, J. & T. CURTIS WHISKIES, PROGRESS BEER, FARGONAUT WHISKIES, J. & S. WHISKIES.

All the finest liquors in stock at our place. Telephone orders promptly delivered.

Gomes & McTigue PHONE MAIN 140.

Woman's Exchange

has removed to the Arlington Block, Hotel Street, in the store formerly occupied by H. W. Foster.

The Evening Bulletin, 75 cents per month.

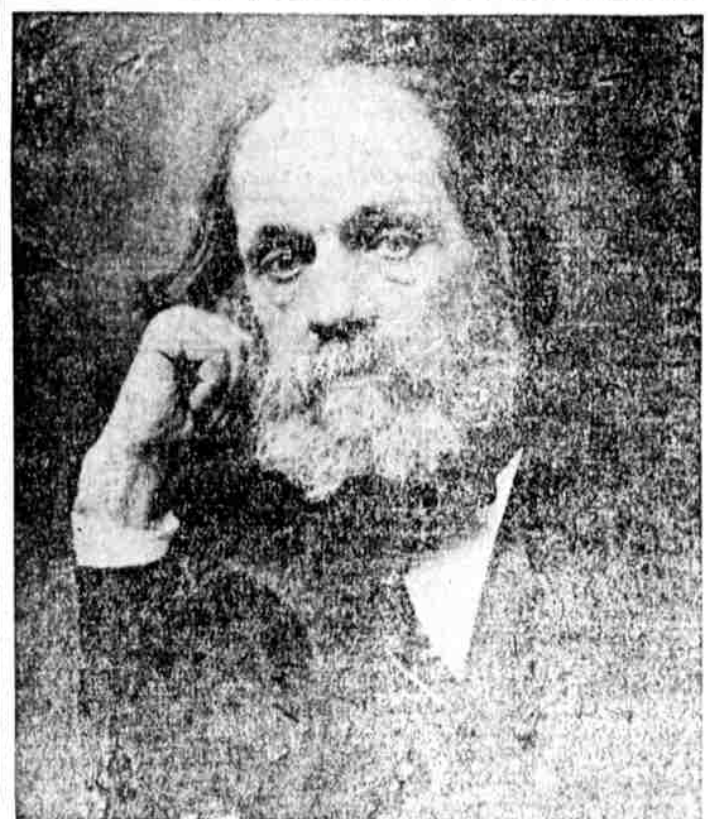

REV. EDWARD EVERETT HALE AS HE LOOKS TODAY.

On April 3, Edward Everett Hale's eightieth birthday, was celebrated in Boston with elaborate

MEN, DO YOU!



Do you want to be strong? Do you want to feel the vim, the snap and fire of vigor? Do you want courage, energy and ambition to support you in your cares and troubles?

Dr. McLaughlin's Electric Belt. Describe your case to me, and I will guarantee to cure you. I will guarantee to do so.

Real Estate Transactions

Recorded May 3, 1902. Charles S. Desky and wife et al. to E. D. Baldwin; deed; piece land, Waipahoehoe road, two leaseholds, Piopio and Watakoa, Hilo, Hawaii; \$6000. Book 231, page 349. Dated April 24, 1902.

WEALTH WORKED RUIN

New York, April 29.—Abraham Conhain, a wealthy Jewish cloak merchant, whose place of business is at Eleventh and Broadway, was arrested today, with Lee Asher, a drummer in his employ, and accused of being accessory to the death of Hattie Bailey.



SPRING, SPRING, BEAUTIFUL SPRING.

Business Men Can Save Many Hours



CROSS THE CONTINENT FROM San Francisco-Portland THE TRAINS DAILY FROM SAN FRANCISCO. TWO TRAINS DAILY FROM PORTLAND.

Business Notices.

NOTICE. The French Laundry will be closed for a week, during which time many alterations and improvements will be made.

Legal Notices.

ADMINISTRATOR'S NOTICE TO CREDITORS.

The undersigned, having been duly appointed Administrator of the Estate of Timothy B. Murray, late of Honolulu, Island of Oahu, Territory of Hawaii, deceased intestate, notice is hereby given to all persons having claims against the said estate to present the same, with proper vouchers, if any exist, duly authenticated, whether secured by mortgage or otherwise, to the undersigned, at the office of Peterson & Matthewsman, Kaahumanu street, in said Honolulu, within six months from the date of this notice, or they will be forever barred.

FRANK WYMAN WRITES

The following letter published in the San Francisco Dramatic Review tells its own story: Dear Review:—Sent under a cognomen not daunting with the euphoric food of the island, "poli," the thought struck me to drop you a line and let you know how we are progressing in "The Paradise of the Pacific." The day is beautiful, sunny and enlivened by a swell mosquito band. Our trip down taken as a whole, was very nice, although we did occasionally get a seasick roll for breakfast. We arrived on Friday and opened the next night to a house that was not only crowded but jammed, which has continued so up to date. The company made good and jumped into favor from the start. The members are being entertained sojournly. Yesterday they went on a tally ho ride and next Saturday evening will be the guests of the 1902 Club at a barge dance. The barges are anchored out in the stream, and steam launches carry you to and fro. Numerous inquiries are made for Miss Jessie Norton who made such a hit here last season. We were met at the wharf by a large crowd, and as the different members who were with us last year stepped off the Alameda, they were greeted with a hearty aloha. Some one sent Tom Bates a wireless telegram that we were not on board, so he engaged a steam launch and came out to quarantine to see for himself. Since our last visit there have been many large buildings erected which into one in mind of Market street. Joe Cohen, who is geniality itself, is the only theatrical manager on an island in the Pacific ocean. He is getting round shouldered from carrying the rein sacks. While enjoying this paradise, we still have a lingering for the raito in good old "Prisco." Dick Scott and Frank Fanning paralyzed the natives with new suits of duck. Al Watson has a corner on root beer. With best wishes to all, I am,

Yours truly, FRANK WYMAN, Elletford's Big Company, Honolulu, H. I., April 11.

TO CURE A GOLD IN ONE DAY. Take L. native Bromo Quinine Tablets. All druggists refund the money if it fails to cure. E. W. Grove's signature is on each box. 25 cents.

DECORATION DAY

Will soon be observed. See to it that the monuments to our friends are made clean or new ones are erected. J. C. Astell, No. 293 Beretania Ave. cr. Miller, is prepared to do such work at reasonable prices. P. O. Box 612; Phone Blue 571. 2144-2w

DO NOT DELAY

the purchase of a house lot in the best suburb of Honolulu.

The remaining lots in KAIMUKI TRACT are now being sold on the installment plan. \$20 cash upon signing agreement and \$10 per month until fully paid. Possession immediate. lots 75x200 and 100x150.

TRUSTEES

Gear, Lansing & Co

Judd Building. Fort Street.

Beaver Lunch Rooms

Fort St., bet. Queen and Merchant

Breakfast, Lunch and Dinner Served.

Everything first-class. Complete line Key West and Domestic Cigars always on hand.

H. J. NOLTE, - Proprietor.

ICE

MANUFACTURED FROM PURE DISTILLED WATER.

Delivered to any part of city by courteous drivers.

Oahu Ice and Electric Co. KEWALO. TELEPHONE BLUE 3151. HOFFMAN & MARKHAM.

CORNS!

If you have them in your feet have simply acquired bad habits. It is not necessary to be tormented by corns, ingrowing nails, bunions, chilblains, etc. of their bad habits. You will be surprised, not only how much more easily and comfortably you will walk but with how much more vigor and force you will be able to think and act in all your business or social interests.

Dr. W. R. Bogle, CHIROPODIST, Oregon Block, Union Street above Hotel. Consultation at office free.

Jas. T. Taylor

CIVIL AND HYDRAULIC ENGINEER 306 Judd Building. Telephone Main 294.

AH PAT & CO.,

1256 Fort St. above Orpheum. MERCHANT TAILORS. AH PAT, expert cutter, late forerun J. D. Tregloan. Suits latest styles and good fit. Cleaning and repairing.

The weekly edition of the Evening Bulletin is the largest and best published in the Territory. Sixteen and twenty pages. \$1 a year.

WAIHAWA COLONISTS NOW HAVE WATER

The head gate of the irrigating ditch just completed by the Waihiawa Water Co. was opened Saturday last at 2 p. m. There was a goodly representation of the Waihiawa colonists at the headwaters of the Kaukoanahua stream in the Koolau mountains, mauka of the Waihiawa settlement. The opening of the head gate allowed the water to turn from its natural course down the cañon into the artificial one leading through a series of tunnels on the lands of the colony.

Just previous to the lifting of the levers that opened the gate L. G. Kellogg, manager of the Waihiawa Water Co., spoke in part, as follows: "In the development of this water supply the first and vital point was the settlement of all controversies in regard to the ownership of the water and water rights by an agreement with the Waihiawa Agricultural Company, Ltd., and others."

The preliminary survey and levels were commenced June 1, 1900, and trails constructed in order to be enabled to make the surveys accurately it was necessary to construct two trails, one upon the top of the backbone or ridge of the mountain in order to get in to the headwaters of the stream. This was completed in July, 1900. The contour trail was then begun by ascertaining the point at which it was desired to discharge the water upon the colony lands to the point at which the water could be taken from the stream. The contour surveys and check levels were then run over this trail, by which the course and extent of the proposed ditch were ascertained and plotted, showing the number and length of the tunnels. The tunnels are thirty-seven in number. The longest one is 1855 feet in length; five others are over 1000 feet in length. The ditch from the headgate to the mouth of the last tunnel is three and three-quarter miles in length. In this whole distance there is only 1500 feet of open ditch.



SILVER CASKET RECENTLY GIVEN TO ANDREW CARNEGIE.

This unique gift was recently presented to Mr. Andrew Carnegie by the Alumni association of Stevens Institute of Technology in commemoration of Mr. Carnegie's gift to the institute of a building for a laboratory of engineering. The casket is of solid silver, weighs 152 ounces, is twelve inches in length and was made by Tiffany. It shows on its face a picture of the first train which ran between Camden, N. J., and Aubrey, N. J. The train is preceded by a rider who signalled its approach. On the reverse side of the casket is a picture of the new Carnegie laboratory just completed at the Stevens Institute, Hoboken. At the ends are bust portraits of Robert L. Stevens and Andrew Carnegie, all in bold relief. At the corners are four medallion figures representing a man of the iron age, with primitive implements; a metal worker of the middle ages, a modern iron worker and a designer representing a modern putting a steel rail through a rolling mill. The inscription, which is engraved on a plate upon the inside of the cover, reads: "This casket is presented to Andrew Carnegie, Esq., by the Alumni association of the Stevens Institute of Technology in commemoration of his gift to the institute of the building for the Carnegie Laboratory of Engineering and contains a portion of the first rail ever manufactured, the same having been rolled in 1831 at the mills of Sir John Guest in Wales under the personal supervision of Mr. Robert L. Stevens, who devised the rail and contracted for its manufacture in quantity for the Camden and Aubrey railroad, of which he was president."

Oceanic Steamship Company

TIME TABLE

The steamers of this line will arrive and leave this port as hereunder:

Table with columns for FROM SAN FRANCISCO and FOR SAN FRANCISCO, listing ship names and dates.

in connection with the sailing of the above steamers, the agents are prepared to issue, to intending passengers, coupon through tickets by any rail road from San Francisco to all points in the United States, and from New York by any steamship line to all European ports.

Wm. G. Irwin & Co., Ltd.

GENERAL AGENTS OCEANIC S. S. CO.

American-Hawaiian S. S. Co.

DIRECT SERVICE BETWEEN NEW YORK AND HAWAIIAN ISLANDS, via Pacific Coast.

S. S. HAWAIIAN, to sail May 20th. S. S. OREGONIAN, to sail about July 15th.

Freight received at Company's wharf, 42d St., South Brooklyn, at all times.

From San Francisco S. S. HYADES, to sail May 17. Freight received at Company's wharf, Stewart Street Pier 20.

From Seattle and Tacoma S. S. CALIFORNIAN, to sail April 20.

For further particulars apply to C. P. MORSE, General Agent. H. HACKFELD & CO., Ltd. AGENTS, HONOLULU.

Pacific Mail Steamship Co.

Accidental and Oriental Steamship Co. and Toyo Kisen Kaisha

Steamers of the above companies will call at Honolulu and leave this port on or about the dates below mentioned.

FOR JAPAN AND CHINA. FOR SAN FRANCISCO.

Table with columns for JAPAN AND CHINA and SAN FRANCISCO, listing ship names and dates.

FOR GENERAL INFORMATION APPLY TO P. M. S. S. CO. H. HACKFELD & CO, LTD. AGENTS.

Canadian-Australian Royal Mail Steamship Company.

Steamers of the above line, running in connection with the CANADIAN PACIFIC RAILWAY, Co. between Vancouver, B. C., and Sydney, N.S.W., and calling at Victoria, B. C., Honolulu, Suva, Fiji and Brisbane, are DUE AT HONOLULU on or about the dates below stated, viz:

From Vancouver and Victoria, B. C. (For Brisbane and Sydney). (For Victoria and Vancouver, B. C.)

Table with columns for ship names and dates.

Through Tickets issued from Honolulu to Canada, United States and Europe. For Freight and Passage see all general information, apply to

Theo. H. Davies & Co., Ltd., Gen'l Agents.

GLOBE NAVIGATION COMPANY, LTD.

PUGET SOUND-HONOLULU ROUTE. Connecting Direct without transfer with G. N. Ry., N. P. R., and C. P. R. Lowest rates of freight from all eastern points; shortest possible time.

S. S. EUREKA, from Seattle, on or about APRIL 10. S. S. TAMPEKA, from Seattle, on or about MAY 10. For further information address

L. E. BEEBE, AGENT HAWAIIAN ISLANDS. 2 Brewer Building, Honolulu. Globe Nav. Co., Ltd., Seattle, Wash.; P. W. Rochester, 308 Market St., S. F.; Agents of above roads, will furnish information.

Pearl City Hotel

A place for town people to lay off for a few days. Furnished rooms, first-class meals, dancing pavilion, nice picnic grounds, also stabling for horses. Convenient for a country outing. J. W. CHAPMAN, Manager. 2131-3m

Hawaiian Tramway's Time Table.

KING STREET LINE. Cars leave Waikiki for town at 5:15, 6:45, 8:15 A.M. and every 15 minutes thereafter till 10:45, 11:15 and 12:45 P.M. From Waikiki go to the Punahoa Stables. Cars leave R. Range or Pawaia street for town at 5:15 A.M. and every 15 minutes thereafter till 10:45 A.M. Cars leave Port and King streets center for Palapa at 6:15 A.M. and every 15 minutes after till 12:45 P.M.

Cars leave Palapa for Waikiki at 6:15 A.M. and every 15 minutes till 9:45 P.M. then at 10:15 and 10:45 P.M. The 10:15 P.M. from Palapa for Punahoa only goes to Waikiki on Saturdays.

Cars leave Port and King streets corner for Kilauea at 6:15 and 7:15 A.M. Cars leave Port and King streets corner for Waikiki at 6:15 A.M. and every 15 minutes till 10:45 P.M. then at 10:15 and 10:45 P.M. The 10:15 P.M. goes to Waikiki on Saturdays only.

BERETANIA STREET and PULUANU VALLEY. Cars leave Punahoa Stable for Town at 7:30 and for Town and Valley at 8:50 9:10 9:30 9:45 and 10:15 A.M. Cars leave Oahu College for town and Valley at 9:30 9:45 and 10:15 A.M. and every 15 minutes till 10:45 P.M. except the even hour and half, four cars which run from the Stable.

Cars leave Fort and Queen streets for Punahoa College at 6:15 6:45 8:15 A.M. and every 15 minutes after till 10:45 P.M. After 10:45 P.M. to 11:15 P.M. the Stable up to 11:30 P.M. which is the last car from Town reaching the Stable at 11:30 P.M.

Telephone to All Parts of the Island.

KONA LIVERY STABLES

KEALAKEKUA, - HAWAII J. G. HENRIQUES, PROP. Horses and Carriages For Excursions To the Volcano or the Mountains. An excellent chance is offered for tourists to

SEE THE COUNTRY. Carriages meet the S. S. MAUNA LOA at Kailua and take passengers overland to Hookena, where the steamer is met again.

O. R. & L. Co.

TIME TABLE. From and after January 1, 1899. TRAINS.

Table with columns for STATIONS, DAILY, and DAILY DAILY DAILY.

STATIONS, DAILY (forward) OAHU, NIIHAU, KAUAI, MOLOKAI, MAUI, HAWAII.

STATIONS, DAILY (backward) HAWAII, MAUI, MOLOKAI, MAUI, KAUAI, NIIHAU, OAHU.

F. C. SMITH, Gen'l Pass. & Ticket Agt. O. P. DENISON, Superintendent

THE UNION EXPRESS CO

Safes, Pianos, Furniture MOVED Drays for Freight and Lumber..... Our representative meets all incoming steamers from the Coast, and we check baggage on all outgoing steamers.

White and Black Sand For Sale Office with Evening Bulletin, 318 King Street. Tel. 55. W. LARSEN, Mgr.

When You Want a Rig

RING UP THE C-L-U-B LIVERY BOARDING and SALES STABLES, 111 FORT STREET. Stable Phone, 109 Main. Hack Stand, Phones 315 and 32. C. H. BELLINA.

Honolulu Iron Works.

Improved and modern SUGAR MACHINERY of every capacity and description made to order. Better work and RIVETED PIPES for irrigation purposes a specialty. Particular attention paid to JOB WORK, and repairs executed at shortest notice.

COTTON BROS. & CO

ENGINEERS AND GENERAL CONTRACTORS. Plans and estimates furnished for all classes of contracting work. Tel. Main 245. ROOM 302 BOSTON BLK. Honolulu.

The Evening Bulletin, 75 cents per month.



Cleveland bicycles

He weighs 355 lbs. and rides a Cleveland. We have them for riders of any weight. You will find the Cleveland a first-class wheel in every respect and sells for little money.

E. O. HALL & SON, Ltd.
NEW BUILDING, COR. FORT AND KING ST.

BEST SUGAR SENATORS AFRAID OF CONGRESS

Washington, April 24.—Senator Aldrich did a little missionary work in the Senate before his departure today, with a view to holding a Republican caucus on the Cuban question. He urged his fellow Republicans to get together on the proposition, at least to the extent of caucusing, for the party's sake, and said he had no doubt a conclusion would be reached satisfactory to all the interest involved, but the best sugar Senators did not agree with Aldrich. They have all had experience with caucuses in which the majority gradually absorbed the minority, so they objected vigorously, though not going to the extent of flatly refusing to caucus.

The reason for not giving this refusal, according to one of their number, was because they feared that Aldrich had an alternative proposition in view which might prove more embarrassing to the best sugar and anti-sugar men than a caucus. Until they know what this alternative is they will be cautious. Aldrich, just before leaving, expressed misgivings as to the success of his plan for a caucus, and intimated that everything in regard to Cuba would be held in abeyance for a week, during which time he will be absent from Washington. He still believes, however, that the Senate will strike off the amendment removing the differential on refined sugar and pass a bill granting at least 20 per cent tariff reduction to Cuba.

The members of the House from California and Michigan declare that if the bill comes back thus amended they will fight it to a finish. Most of them would not dare to go home on any other record than that of flat-footed opposition to tariff reduction.

The Republican members of the Committee on Relations with Cuba today considered the course to be pursued on the resolution introduced by Senator Teller directing the Cuban committee to investigate the report that the present crop of Cuban sugar is held by the sugar trust. No definite determination was reached, but from the exchange of opinions it was made evident that a majority of the Republican members are disposed to accept the first part of the resolution, while none of them will stand with the opposition members in supporting the second part of it. The portion favorably considered is that directing an inquiry into present sugar holdings. The other portion directs an investigation of the entire question of reciprocity with Cuba, and it is to this portion of the resolution that especial objection is made.

SELL THE TRANSPORTS

Washington, April 26.—According to information obtained from the quartermaster's department, the matter of the reduction of the Army transport fleet and disposal of some of the vessels has been tentatively settled. It has been decided to sell the following vessels from time to time, as they can be spared: Hancock, Relief, Lawton and Rosecrans, which are subject to American register, and Meade, Sedgwick, Sumner, Egbert and McClellan, which were of foreign register when purchased by the War Department, and which under existing laws cannot be admitted to American registry. It is the intention of the department to retain the Grant, Sherman, Sheridan, Logan, Thomas, Kilpatrick, Buford, Dix, Warren, Burnside, Liscum, Wright, Ingalls Crook and Seward indefinitely in the service. The Seward is being fitted out as a refrigerating ship for the transportation of meat fresh vegetables and other perishable commissary stocks. "All these vessels are in the Pacific except the Sedgwick which is laid up at New York. Secretary Long strongly urged Congress to provide for American registry for the transports sold by the War Department.

"The best of us," said the man of generous inclinations, "are occasionally betrayed into a deviation from the strict paths of truth."
"George Washington never told a lie," was the rejoinder.
"That is only hearsay. There is nothing on record to show that Washington, personally, ever made the claim. He was too truthful a man to venture any such assertion."—Washington Star.

TORNADO STRIKES STRICKEN INDIA

Calcutta, May 1.—After the perils of plague and pestilence, a fresh agency of death and destruction has made its appearance in stricken India, a tornado having devastated the City of Dacca, capital of the district of the same name, in Bengal, and swept the surrounding towns, the total loss of life being 416. The crops were ruined throughout the district.

Dacca City is situated on the Ganges, a considerable auxiliary of the Brahmaputra, which is itself a mingled stream of the Brahmaputra and the Ganges, and an affluent of the lower course of the former stream. Down to the close of the eighteenth century Dacca was widely celebrated for the delicate texture of its muslins, which, in the phraseology of the East, were characterized as "flowing water," "evening dew" and in connection with this manufacture, the French and the Dutch, as well as the English, had extensive establishments in the place. Since 1801, however, these European agencies have disappeared, while the annual value of the elegant textile under the influence of British competition, has fallen from £250,000 to virtually nothing at all. The latter-day aspect of the city has been in keeping with this utter decay of its staple trade. In many quarters the ruins have been long overgrown with jungle, the haunts of the tiger and the serpent, and this remark is applicable to many splendid edifices, such as the residences of its former sojourners. Still Dacca, within a space of four miles in length, by one and a quarter in breadth, contained at the last census a population of 69,540 souls. It seems of late years to have partially recovered from the effects of its commercial decline, and has produced much lace, soap, cheese and gold and silver ornaments, while sometimes as many as 300 elephants are to be found for sale at its bazaars. Three years ago there were no fewer than 180 mosques and 119 pagodas, besides a college and several good schools. The city is connected with Calcutta, 150 miles distant, by the Eastern Bengal Railroad.

We are now paying especial attention to catering to Family Parties, Receptions, Weddings, etc., and the success that has attended our efforts to please, together with our reputation for serving the best that the market affords, is a sufficient guarantee that we will give you perfect satisfaction.

We have the finest display of the better grade of BAKERY GOODS and CHOCOLATES and BONDS over put on exhibit here; we also carry HUYLER'S CANDIES and LOWNEY'S CHOCOLATES and BONDS

THE ELITE ICE CREAM PARLORS BY AUTHORITY

PROPOSALS FOR FIRE HOSE.

Sealed proposals will be received at the office of the Board of Commissioners, Honolulu Fire Department, until 12 o'clock m. Monday, May 19th, 1902, for furnishing 2000 feet, 2 1/2-inch cotton covered fire hose, to be delivered 40 days after notification of acceptance of tender.

All tenders must be accompanied with samples.

The Commissioners reserve the right to reject any or all tenders.

KENNETH R. G. WALLACE,
Secretary Board of Commissioners,
H. F. D. 2144-71

Office of the Board of Health,
Honolulu, May 9, 1902.
Regulation Regarding Fish.

Taking of fish, shell fish, or any product of the sea, or salt water between Sheridan street in the city of Honolulu, and Kalihi Detention Camp, on the city of Honolulu, including the Kalihi stream extending from high water mark to the makai edge of the reef and including Honolulu harbor and Nuuanu stream to Kukului street, is hereby strictly prohibited.

Per order of the Board of Health,
H. C. SLOGGETT,
President Board of Health,
Attest: C. CHARLOCK,
Secretary Board of Health,
2143-34



is compounded with the greatest of care and contains nothing injurious. It is a safe and reliable remedy for stomach complaints and has a record of fifty years of cure to its credit. Many prominent physicians prescribe and recommend it as a cure for dyspepsia, indigestion, flatulency, belching, nervousness and insomnia. Try it. The genuine must have our Private Die Stamp over the neck of the bottle.

HOSTETTER'S STOMACH BITTERS HEISSINGER WRITES

Some time ago, the Bulletin published a sensible and well-written article on Manila from the pen of Carl F. Heissinger, a bright young linguist who was attracted to the Philippines from Southern California by the evident advantages that one of Uncle Sam's singular possessions offered a person of polyglot proclivities. A private letter just received in Honolulu from Mr. Heissinger gives an interesting sequel: "I hope these lines will find you and all your family well. It could hardly be otherwise in such a lovely climate as Hawaii has. If one only had your climate here it would be all right. But I must say the Philippines will always be handicapped by the chances one takes here as regards health. I heard that the English consul here said that his Government considered Manila the third worst place on the face of the globe and therefore paid their consuls here accordingly.

"I have concluded to leave the blooming place, and if nothing happens I shall be half way to Germany when you get this letter. I intend to leave here for Singapore next Saturday (April 12), and then from there to Hamburg. My ambition to circle the globe will then be satisfied, and perhaps my 'wander lust' will cease.

"It is now beginning to get hot here, and the people tell me the hot weather will last for about five months. I am therefore doubly glad to get away. You have no doubt heard that we are having some cholera here too. It affects business quite a little. But the authorities are doing their best to stamp it out, and it seems that they have the situation well in hand."

A case was being tried in a country court. A horse had been stolen from a field, and the evidence all pointed to a certain doubtful character of the neighborhood as the culprit. Though his guilt seemed clear, he had found a lawyer to undertake his defense. At the trial, the defendant's counsel expended his energy in trying to confuse and frighten the opposing witnesses, especially a farmer whose testimony was particularly damaging. The lawyer kept up a fire of questions, asking many foolish ones, and repeating himself again and again in the hope of deceiving the witness into a contradiction.

"You say," the lawyer went on, "that you can swear to having seen this man drive a horse past your farm on the day in question?"
"I can," replied the witness, wearily, for he had already answered the question a dozen times.
"What time was this?"
"I told you it was about the middle of the forenoon."
"But I don't want any 'abouts' or 'middles.' I want you to tell the jury exactly the time."
"Why," said the farmer, "I don't always carry a gold watch with me when I'm digging potatoes."
"But you have a clock in the house, haven't you?"
"Yes."
"Well, what time was it by that?"
"Why, by that clock it was just ten minutes past 10."
"You were in the field all the morning," went on the lawyer, smiling suggestively.
"I was."
"How far from the house is this field?"
"About half a mile."
"You swear, do you, that by the clock in your house it was just ten minutes past 10?"
"I do."

The lawyer paused and looked triumphantly at the jury. At last he had entrapped the witness into a contradictory statement that would greatly weaken his evidence.

The farmer leisurely picked up his hat and started to leave the witness stand. Then turning slowly about, he added:
"I ought, perhaps, to say that too much reliance should not be placed on that clock as it got out of gear about six months ago, and it's been ten minutes past 10 ever since."—Cincinnati Commercial Tribune.

HOOULU AND HOOLA MEETING.

All the members of the Hooulu and Hoola Lahu Society are requested to attend their regular monthly meeting at the Kapiolani Maternity Home, Wednesday morning, May 14th, 1902. The Board of Trustees and Lady Managers are invited to attend this meeting. May 10, 12, 31; June 10.

SHIPPING INTELLIGENCE

TIDES. Table with columns for Day, High Tide, Low Tide, etc.

First quarter of the moon on the 14th at 3:10 a. m. Tides from the United States Coast and Geodetic Survey Tables. The tides at Kahului and Hilo occur about an hour earlier than at Honolulu.

Hawaiian Standard Time is 10h 30m slower than Greenwich time, being east of the meridian of 157.50. The time whistle—ows at 1:30 p. m., which is the same as Greenwich, 04 0m.

Weather Bureau, Honolulu, May 12.—Temperature—Morning minimum, 69; Midday maximum, 80. Barometer at 9 a. m. 30.10. Steady. Rainfall 0.33. Dew Point 67F. Humidity at 9 a. m. 76 per cent. Rainfall at Lanakaa, 4.20. Diamond Head Signal Station, May 13.—Weather clear; wind light NE.

ARRIVED. Monday, May 12. U. S. A. T. Buford, 20 days from Manila, at 3 p. m., at Navy wharf No. 1. Tuesday, May 13. Str. Mauna Loa, Simerson, from Hawaii and Maui ports, at 5:30 a. m., with mail, passengers, 4640 bags of sugar, 39 bags of coffee, 21 bags of taro, 2 sacks awa, 104 bunches bananas, 31 cases fruit, 27 kegs butter, 49 koa logs, 11 barrels pot, 9 pigs, 30 head cattle and 132 packages sundries.

DEPARTED. Monday, May 12. Str. James Makee, Tulett, for Kapa and Anahola, at 4 p. m. Str. Lehua, Naopala, for Molokai ports, at 5 p. m. Str. Nihaui, W. Thompson, for Ahukini, at 5 p. m. Str. Iwalani, Gregory, for Koloa, at 5 p. m. Str. Waiwaleale, Piltz, for Anahola, at 5 p. m. Tuesday, May 13. Str. Noeou, Wyman, for Lahaina, Kapauni, Honokaa and Kakuhiua, at 11 a. m.

SAILING TODAY. Str. Kinai, Freeman, for Hilo and Waipoua, at 5 p. m. Str. Claudine, Parker, for Kaula ports, at 5 p. m. Str. W. G. Hall, S. Thompson, for Kaula ports, at 5 p. m. Str. Kaula, Bruhn, for Kilauea, at 5 p. m.

PASSENGERS ARRIVED. From Hawaii and Maui ports, per str. Mauna Loa, May 12—J. D. Paria, W. Berlowitz, R. C. Maynard, Master Paris, George Clark, Miss M. Pedro, H. H. Wright, Mrs. H. H. Wright, J. A. McGuire, F. Greenwell, J. P. Cooke, W. O. Cornwall, John C. Wells, P. C. Buzzill, W. C. Beckert, Mrs. Beckert, M. Darago, H. Chapman, Miss E. Moorman and 47 deck passengers.

PASSENGERS BOOKED. For Hilo and Waipoua, per str. Kinai, sailing this afternoon at 5 o'clock—Pung Sin and wife, Mrs. S. K. Anil, child and friend, Mrs. J. N. Awah, H. S. Godfrey and wife, Mrs. Espanda and child, L. Schwitzer, F. E. Richardson, Mrs. M. R. Riddell, S. W. Spencer, Frank Johnson, Mr. and Mrs. E. H. Clay, J. D. Martin, D. A. Ray, I. L. Robertson, J. W. Mason, E. H. Erickson, A. J. Frederick, William Nilima Jr., Sam Jones, J. C. Hummel, George Stratemeyer, N. C. Wilfong, H. Dieman, Ralph Brown, C. C. Wideman, wife, child and servant, A. W. Carter, Mrs. Pernam and four children, C. Klomp and Mrs. Mahae Alia and child.

For Maui ports, per str. Claudine, sailing this afternoon at 5 o'clock: C. L. Wight, Captain Clarke, Andrew Adams, W. T. Robinson, C. L. Spinks, G. M. Hancock, Judge McKay, J. A. Potter, Master C. Sing You, Master C. Kwai Sun, Master C. Foo Shu and W. S. Akana.

"It's sick you've been, Mrs. McGinnal say?"
"Sick, is it? I was that sick that I'd be a dead woman now if I hadn't arrived."—Indianapolis News.

SHERIFF'S SALE NOTICE.

Execution and by virtue of a certain Execution issued by Lyle A. Dickey, Second District Magistrate of Honolulu, Island of Oahu, Territory of Hawaii, on the 28th day of April, A. D. 1902, in the matter of Lee Tin Hoon vs. Mew Kee, I have, on this 10th day of May, A. D. 1902, levied upon and shall expose for sale at Public Auction, to the highest bidder, at the auction room of J. F. Morgan, on Queen street, in said Honolulu, at 12 o'clock noon of Friday, the 13th day of June, A. D. 1902, all the right, title and interest of said Mew Kee in and to the following described property, to wit: the judgment, amounting to Ninety-one and 38/100 Dollars, interest, costs and expenses, 1 pkg powders, 1 box jewelry, 1 pkg tape, 2 pks worsted, 2 prs shoes, 4 pks bark, 3 pks buttons, 10 pc cloth, 1 bamboo ruler, 3 hand looking mv expenses are previously paid: 2 Baskets containing: 3 frocks, 1 etc., 1 box silk thread, 4 pks mdse, 1 pkg tape, 2 pks cording, 2 prs slippers, 1 roll tape, 1 pkg envelopes, 8 prs bracelets, 2 prs curtain hooks, tooth brushes and thread.

CHAS. F. CHILLINGWORTH,
Deputy Sheriff, Ter. of Hawaii,
Honolulu, Oahu,
May 10, 12, 31; June 10.

W. & M., Ltd. W. & M., Ltd. W. & M., Ltd.

A word or two about some Nottingham Curtains that have just arrived.

These are American made curtains copied after patterns from the famous looms of Nottingham. We were astonished greatly at the values. Those of you with certain wants will probably be more surprised than we were when you see the prices.

Table with columns: No., Inches Wide, Yards Long, Price per Pair, No., Inches Wide, Yards Long, Price per Pair.

WHITNEY & MARSH, LTD.

A HORSE TRAINER BREAKS HIS LEG

Alce Harris, the colored horse-trainer, got his leg broken this morning while he was driving a young horse belonging to Mr. Conrad. Harris was driving the horse in a common road cart. When he arrived at the corner of Queen and Millian streets, the animal suddenly began kicking. In soon managed to break one of the shafts and when a minute or so later, the other shaft broke, Harris was thrown forward right under the hoofs of the horse, which was still kicking frantically. It was then that he received a kick which broke one of his legs. The horse managed to free itself from the cart and made a dash down Queen street. The ends of the shafts which had both been broken off right at the breaking, were dangling against the sides of the animal and increased its fright. However, his career was short. The horse went in the direction of the police station and four or five gallant custodians of the law formed a line across the road and secured the animal with little trouble. The patrol wagon went up to the place of the accident and took the injured man to the Queen's Hospital.

CATHOLICS MASSING TO WEDELIN'S AID

After the public meeting of the Catholic Benevolent Union which was held in the Catholic Club rooms last night, there was a meeting of the Union which was attended by members only and at which the Union decided to back the committee working for Father Wedelin with every dollar in its treasury.

This evening the Concordia Society will meet in its hall, on Punchbowl street and the San Antonio Society in its hall on Vineyard street.

It is understood that these societies will take the same course as the Union has and will back the committee with both moral and financial support. This is especially important with regard to the San Antonio Society, which counts 2,000 members and is one of the richest societies in the group.

ONLY ONE EWA.

Editor Evening Bulletin:—In answer to Cane Sprezer in the Sunday Bulletin I would state that it is quite true Ewa has two nine-roller mills working at the present time, but I fail to see what that has got to do with the record for turning out sugar for a stated time. It simply proves that Ewa is not in the same class as Ewa. Whenever any mill or plantation on these islands does "a" in any one thing, the article always winds up with "this is better than Ewa," or "this is as good as Ewa," but when it is lifted down it always ends with Ewa still in the lead.

As the correspondent from Oahu lays great stress on the fact that Ewa makes No. 2 sugar, probably it will surprise him to learn that Ewa has shipped No. 2 sugar this year polarizing 99 and the average polarization of No. 2 sugar for the crop of over 55,000 tons will average over 97. There are others as far as Oahu is concerned, but there is only one Ewa. Next.

Mrs. Elizabeth R. Horton of Salem, Mass., owner of the famous international doll collection, which has earned nearly \$25,000 for charity, has just received from the Queen of Roumania a doll with which the Queen once played.

Mrs. Plant, widow of the millionaire Henry Plant, and her stepson, Morton F. Plant, are considering the giving of the big Tampa Bay Hotel, at Tampa, Fla., to be converted into a Jesuit college. They will endow the college with \$1,000,000.

HAWAIIAN OPERA HOUSE

THE GREAT DRAMATIC EVENT. Honolulu Season of the Eminent Actor Mr. Frederick Warde and his distinguished organization, who will present the following repertoire: Tuesday—MAY 13—Night KING LEAR Thursday—MAY 15—Night OTHELLO Saturday—MAY 17—Matinee THE MERCHANT OF VENICE Saturday—MAY 17—Night RICHELIEU

Programs for other performances will be duly announced. Curtain, nights at 8 p. m. sharp. Carriages may be ordered at 10.30.

Complete Scenic Productions, armour, costumes, etc., specially brought for each play. Also Mr. Warde's original supporting company, including Messrs. Charles D. Herman, Harry Johnson, Harry C. Barton, Francis D. McGinn, John E. Hynes, Misses Antoinette Ashton, Virginia Drew, Treasidi, May Wande, Aileen Bertelle, and 13 others.

SCALE OF PRICES: Entire lower floor, \$5.00; Family Circle, except front row, \$3.00; Loges, Boxes, Boxes, Boxes. Regular sale of tickets now open at Wall, Nichols Co. No seats held after 12 o'clock of the day of the performance unless paid for by that time.

ORPHEUM

Every evening during the week except Sunday.

LAST NIGHTS Elleford's Big Company TO-NIGHT DOUBLE BILL In Confederate Service AND MY WIFE'S BABY

Thursday, Friday and Saturday Matinee LITTLE LORD FAUNTLEROY SATURDAY EVENING NEW YORK DAY BY DAY

Orpheum Popular Prices—25c, 50c, 75c MATINEE PRICES—15c and 25c.

Not long ago Captain George Blakeley of the United States Army, professor of mathematics at West Point, came to this, his native city. Desiring to renew old friendships, he telegraphed to Prof. Robert Hart Bradbury of the Manual Training school requesting him to call at his hotel at his earliest convenience. Prof. Bradbury wrote a reply, instructing the maid to have it telegraphed to the captain at once. The message reached Captain Blakeley, who, after reading it, sent Prof. Bradbury the following dispatch: "Why don't you buy some?" When this reply reached Prof. Bradbury he was nonplussed. He hastened to the hotel and found the captain. "Jack, what the deuce do you mean by such a reply as this?" he asked. "What do you mean by this?" said the captain, handing the professor his message. It read: "I'm out of socks and can't come." Prof. Bradbury had written: "I'm out of sorts and can't come!" The error was the operator's—Philadelphia Times.

JAS. F. MORGAN Auctioneer and Broker 65 Queen St.

Auction Sale OF PIANO AND GRAPHOPHONES

On THURSDAY, MAY 15, AT 10 O'CLOCK A. M. At my salesroom, 65 Queen street, I will sell at Public Auction A Square Piano and a number of Graphophones.

JAS. F. MORGAN, AUCTIONEER.

Auction Sale OF THE Schooner Twilight AND SET OF SAILS

On FRIDAY, MAY 16, AT 12 O'CLOCK NOON, At the Old Fishmarket wharf near foot of Maunaloa street, I will sell at Public Auction by order of the owners, the Schooner Twilight, complete, with anchors, chains, etc., as she now lies alongside the wharf.

I will also sell her set of sails, which are nearly new, having been in use only about three months.

JAS. F. MORGAN, AUCTIONEER.

Auction Sale OF FURNITURE AND GROCERIES

On THURSDAY, MAY 15th, AT 10 O'CLOCK A. M. At my salesroom, 65 Queen street, I will sell at Public Auction a very large quantity of the following goods:

Assorted Canned Fruits and Meats, Starch, Rolled Oats, Corn, Peas, Beans, Coffee, Dried Apples, Paper Bags, Counter Scales, Lamp Chimneys, Bath Soap, Cigarettes, Mosquito Wire, Crockery, New Washboards, Wall Paper, Show Cases, Shoes, Crepe, Assorted Ribbons, Taffeta, Oil Stove, Ice Boxes, Chairs, Rockers, Veranda Chairs, Center Tables, Kitchen Tables, Couches, Chiffoniers, Book Cases, Settees, Meat Safes, Sewing Machines, Lawn Mowers, Bicycles, Sheets, Towels, Bedspreads, Pillows, Etc., Etc.

Jas. F. Morgan, AUCTIONEER.

Just Arrived SAUERBRUNNEN

I have for sale a quantity of Sauerbrunnen in good order. Sold in quantities to suit.

Jas. F. Morgan, 65 QUEEN STREET.

FOR SALE !! HERE ARE BARGAINS

FIRST—I offer at Private Sale, premises on Beretania street, adjoining residence of C. Hustace Esq.; 139 feet on Beretania street, 171 feet deep; price \$9000; one-half cash, balance on mortgage 7 1/2 per cent.

SECOND—Premises 259 Kinau St., at present occupied by Mr. A. Lucas. Property has a frontage on Kinau St. of 115 feet and a depth of 172 feet. Dwelling comprises three Bedrooms, Parlor, Dining room, Kitchen, Bath, large Carriage House. Price \$4500. Terms, one-half cash; balance on mortgage at 7 1/2 per cent. The lot has a right of way entrance to Beretania St.

THIRD—Premises on Kinau St. adjoining lot 2. Frontage on Kinau St. 106 feet, depth 121 feet. Roomy dwelling on the lot. Price \$4000. One-half cash, balance on mortgage at 7 1/2 per cent. Has right of way to Beretania St.

Further particulars of JAS. F. MORGAN, AUCTIONEER.