

EVENING BULLETIN

A WHOLE VOLCANO OF BUSINESS--ADVERTISE IN THE BULLETIN

THE PRUDENT

business man insures his stock and keeps his policy paid up. The successful business man insures his trade by judicious and continuous advertising.

PRICE 5 CENTS.

STEAMER TABLE.

From San Francisco—	June 11
America Maru	June 11
Sierra	June 18
For San Francisco—	June 10
Alameda	June 10
Hongkong Maru	June 13
For Victoria—	July 2
Moana	July 2
From Victoria—	July 5
Moana	July 5

VOL. XI. No. 2170.

HONOLULU, TERRITORY OF HAWAII, TUESDAY JUNE 10, 1902

Through Fire and Water Come Safe to Port at Last

CAPTAIN'S BOAT—Arrived at Makaweli, Kauai, Friday Morning, June 6th:

1. Captain Charles Gibbons	Master	British;
2. Thomas Miles	Second Officer	British;
3. Archie Gibbons (Captain's son)	Third Officer	British;
4. A. Grotfend	Carpenter	German;
5. W. Munday	Steward	British;
6. Charles R. Jones	Sailmaker	British;
7. K. Hans	Able Seaman	German;
8. Ed. Sullivan	Able Seaman	Irish;
9. T. Hartnett	Able Seaman	British;
10. Wm. Barrows	Able Seaman	Portuguese;
11. Peter Green	Able Seaman	Irish;
12. George Farley	Able Seaman	Irish;
13. C. Peterson	Able Seaman	Norwegian;
14. Benjamin Pearson	Apprentice	British;

FIRST OFFICER'S BOAT—Arrived at Waimea, Kauai, Saturday, June 7:

15. David Longwill	First Officer	British;
16. H. Ranta	Able Seaman	Russian-Finn;
17. H. Kollemann	Able Seaman	German;
18. Charles A. Richards	Able Seaman	American;
19. George Randall	Able Seaman	British;
20. Joseph Sanches	Able Seaman	American;
21. D. Kentez	Able Seaman	American;
22. Samuel Murphy	Able Seaman	British;
23. Ed. Carley	Able Seaman	German;
24. Morris Jones	Able Seaman	British;
25. H. Dobson	Apprentice	British;

BOATSWAIN'S BOAT—Arrived at Niihau, Sunday, June 8:

26. John Robertson	Boatswain	British;
27. James Patrick Murphy	Able Seaman	American;
28. Prince Thompson	Cook	Nassau;
29. Michael Coleman	Able Seaman	Irish;

To twenty-nine worn-out, ship-cers and every man of the Fannie Kerr, wrecked seamen Honolulu is today the "We'll see you again, Captain," cried most beautiful place in all the world; the tired-out mariners as they said and the crew of the British ship Fan-good-by to Captain Gregory at the pier Kerr, which was abandoned seven wharf, "and we won't forget what or eight hundred miles to the north-you've done for us; that we won't, west of the island of Kauai, on the All hands marched to the Sallo's 24th of May, are well qualified to Home where Captain Bray, the super- practice boys, midshipmen as they are crowd, the accommodation of the sometimes called, have seen a good bit British Commissioner Hoare was notified of the arrival of the Mikahala with the light of day this morning with Captain Gibbons and the Fannie the steamer Mikahala, Captain Greg-Kerr's crew. At 9 o'clock this morn- ory, arrived in port from the island of Kauai. She brought the captain, off- appeared before Commissioner Hoare

and a preliminary inquiry was made of the circumstances leading up to the abandoning of the fine vessel which is now probably a smoking hulk on the broad bosom of the Pacific.

The officers and men were seen early this morning at the Sallo's Home. Each man had his story to tell. In the main each account was the same as far as the fire aboard ship was concerned. The occupants of the different boats which pushed off from the burning ship's side, of course, varied, as did the fortunes of the boats.

When Captain Tullett of the steam- (Continued on page 8.)

GOOD RACES MAY BE LOOKED FOR

Out at Kapiolani Park on Kamehameha Day.

EVERYTHING SEEMS TO PROMISE GREAT SUCCESS

C. B. Wilson Will Do Starting—Officers Have All Been Chosen—Large Crowd Assured For Tomorrow.

From the present indications, the races at Kapiolani Park tomorrow will be far above the average. This impression is so general that there is hardly anyone on the streets today who does not intend to go out to Kapiolani Park. The races will begin at 10 o'clock sharp or as sharp as possible. The band will be present, the wind will blow, the track is in good conditions, the officers are in a good mood, it will be just hot enough to assure the very best of races, and everything, it is believed, will conspire to make June 11th this year one of

the most successful that has been held here for a long time.

The Jockey Club officers in charge of the arrangements at Kapiolani Park tomorrow are as follows: W. H. Cornwell, president; Edgar Halstead, vice president; C. L. Crabbe, secretary; and G. P. Wilder, treasurer.

Executive Committee—Prince David Kawananakoa, Frank Halstead, S. I. Shaw and C. L. Crabbe.

Reception Committee—H. M. Whitney Jr., Dr. M. E. Grossman and W. C. Wilder.

Judges—A. N. Tripp, Edgar Halstead, and A. Horner.

Clerk—T. J. King.

Starter—Charles B. Wilson.

Timekeepers—James L. Torbert, Louis Marks and Chris Willis.

Clerk of the Course—Thomas P. Cummins.

Saddling Padock—L. H. Dee.

Handicapper—Robert Ballantine.

These rules must be observed: All races to be run or trotted under the rules of the California Jockey Club and the National Trotting Association. All riders and drivers to appear in colors.

At least three to enter and two to start. All horses are expected to start unless withdrawn by 10 a. m. on the day previous to the race.

The grand stand and refreshment- Today, all in haste at the track and booths are being whipped into shape for the great events tomorrow. Every- one of the boxes in the grand stand have been taken. The press box which occupies a position opposite the judges' stand, will be kept for newspaper men alone and outsiders will not be allowed to take seats in this box as on previous occasions.

The Bulletin is unable to publish the list of entries because the men in charge of the program wish to have their copyright protected and the easi- est way to do this, they believe, is to allow no one to see these entries.

Great interest is being taken in the Weller races in the running events. It is said that there may be a surprise which is not anticipated at the present time. However, there are plenty who will still bank on Weller.

This morning, more light was thrown on the question which had arisen among the polo players as to whether the mare which Charles Rice brought over from Kauai and entered for the polo pony race was qualified to start in that race or not.

It appears that this morning Mr. Rice had a consultation with those in au- thority and demonstrated that his mare is a bona fide polo pony and, as such, is qualified to run in the race. Mr. Rice states that his animal, a black mare by the name of Gypsy, a half-Arab, has been used by him in numer- ous polo games on the Garden Island. She has also been used by Mr. Rice for cattle work but has never entered in a race before. Mr. Rice does not ascribe any especial speed to the mare.

In addition to the racing cups displayed in Pearson & Potter's window on Hotel street yesterday some new and interesting trophies have been added. Among them, the California

STRANGE EXPERIENCE

SUDDEN SORROW FOLLOWED BY JOY UNSPEAKABLE

Brother of Dr. Murray, Late of Honolulu, Proves Very Much Alive After His Supposed Burial.

An extremely trying experience lately befell the family of Dr. H. V. Murray, formerly of Honolulu but now living in Shanghai. It was another exemplification of the adage that truth is stranger than fiction, being a case where a great and sudden sorrow was speedily followed by its abrupt wiping away.

Mr. and Mrs. Angus Murray of Truro, Nova Scotia, have brought up a large family. There are five or six sons who have been highly educated, and two daughters are at home with the elderly parents. One son is a professor in Dalhousie College, Halifax, only sixty miles from home. Another is professor of mathematics in Cornell University and the author of standard text books on that subject. Dr. Murray, already mentioned, is well known to many Honolulu people from his service in steamships calling here and several years of practice in this city.

Lately the Murrays received the dis- tressing tidings in one week that one of the sons had died in British Colum- bia and another was critically ill in Colorado. Within a few days a sealed coffin was received at the old home and was sadly and solemnly interred in the family burial plot. The flow- ers had not withered on the mound, however, until Professor Murray of Halifax received positive tidings from his brother supposed to be resting in his grave, that he was still in the land of the living. The body of mistaken identity was to be disinterred, accord-

ing to a Halifax dispatch in a Montreal paper, which, however, neither tells how the ghastly mistake was made nor what was to be done with the stranger dead.

One of the Murray boys was a col- lege chum of a son of Geo. R. Ewart of Kamea, Kauai, in McGill University, Montreal, three years ago and possibly is the one here shown to have been buried by proxy.

(Continued on page 8.)

BADLY BUILT WALL FALLS INTO STREET

Very Fortunately No Lives Are Placed In Danger.

HOW JAPANESE ARE PUTTING UP BUILDING

Mortar Used Comes From Kaunakapili Ruins—Authorities Have Made No Investigations Whatever.

Without any apparent reason; with not even the slightest breeze from any direction or the impelling force of even the slightest earthquake; with no one to push or no one to pull, the front wall of the Japanese built brick wall of the new structure being erected at the makai Ewa end of Nuuanu and Beretania streets, fell at about 3 o'clock this morning.

It was certainly great good fortune that no one happened to be passing by on Nuuanu street at the hour mention- ed for, even had persons been in the middle of the street near the building that ought to be condemned, death or horrible maiming would have surely resulted from the hundreds of falling bricks and mortar.

When a reporter of the Bulletin called at the place at about 7 o'clock this morning, the Japanese employed on the structure were working with might and main to clear the street of the bricks but with all their quick work and zeal in the matter of covering up their tracks, they could not obliterate the marks the mortar, ground into the hard dirt, by the falling bricks. These marks extended over and upon the tramcar tracks showing that, had a car been passing at the time, it must have been wrecked beyond all power of recognition.

The building in question is another one of those charmingly shabby struc- tures that, since the commencement of rebuilding operations in old Chinatown, have seemed to hold sway. Although a brick building, there is absolutely no foundation, the various pillars and walls have been built directly from the ground and in such a way as to make them accommodate themselves to the various curvatures of the ground, thus assuring curvatures in the very spine of the building.

With this sort of a lack of foundation on which to build, the Japanese brick masons have gone to work like a lot of children with mud and stones. The walls of the lower floor, constituted no problem whatever. In no time, they were up and then began the work on the walls of the second floor. The start was made from the makai end and the work went along swimmingly until yesterday afternoon at quit- ting time, between fifty and sixty feet of the wall had been built a little above the frames of the numerous win- dows.

The Japanese quit their work con- tented and during the early morning hours, when all were asleep, the wall for a space of something over forty feet from the mauka end, just nodded and collapsed and now, as the day progresses, the same men are putting up the same wall in the same way and with the same mortar, without even the semblance of an objection from the proper authorities, based on the san- itary regulations of the Board of Health for the Honolulu District.

The reporter who called around this morning to view the building which hundreds of people passing by on Nu- anuanu cannot help but be a menace to the

The Advertiser's Denial Is Absolutely False

MR. COOPER DECLARES

This morning's Advertiser contains the following editorial paragraph: "The statement of the Bulletin that Acting Governor Cooper refused the pardon in the Smith contempt case which Governor Dole so promptly granted is untrue and is probably de- signed to create more friction in the Republican party. When called upon last Thursday night Judge Cooper was a very sick man, but he said he hoped to be able to take up the question of a pardon the first thing in the morning. When morning came he was worse and he has not yet returned to duty. As Judge Cooper is the man who, in the famous contempt proceedings of a year ago issued the pardons which kept Judge Hartwell and Messrs. Kin- ney and Ballou from going to jail at the instance of a disreputable and re- vengeful court, his attitude in the more recent crisis of the fight for good government may be easily surmised."

Taking the third statement in the foregoing first, namely, that Secretary Cooper "has not yet returned to duty," the reply is that he attended the exe- cutive council yesterday morning and remained there until noon. He was seen in his own office after 1 o'clock by a representative of the Bulletin, who asked after his health and when- ever he had been present at the council meeting. Answering the latter ques- tion in the affirmative he remarked that his regular custom was to retire from the meeting at 12 o'clock. Secretary Cooper was ascertained to have been detained at home again this morning, not having quite recovered from his recent illness. The same member of the Bulletin staff who had seen him yesterday called up his resi- dence telephone number at Pearl City to ask if he had seen the contradiction of the Bulletin's news article about himself in the Advertiser. The an- swer was that he had not seen this morning's paper, and the following message was conveyed to him: "The Advertiser says that the Bulletin's statement regarding Mr. Cooper and the Smith pardon is untrue. Ask Mr. Cooper, please, if he has anything to say on the matter."

"It is absolutely false. The last words I had with Mr. Thurston were to tell him I would not interfere in the matter at that time, but if Mr. Dole did not return I would take it into con- sideration."

This contradiction of the Advertiser by Secretary Cooper incidentally cor- roborates the concluding statement in yesterday's Bulletin, upon which the Advertiser evades commenting, name- ly:

"Mr. Cooper steadfastly refused to interfere, as, in the face of the affirma- tion of sentence by the Supreme Court, it would have been an unwonted interference with the judiciary. While the acting chief executive felt that the sentence was excessive, he consid- ered that intervention the very day the sentence began to take effect would be decidedly premature."

Since the Advertiser has ventured upon a bluff in the matter, it may be stated that the Bulletin was in a position to state yesterday, but preferred reserve to that extent, that Secretary Cooper had in conversation expressed regret that Governor Dole should have interfered so hastily.

HAGEY CURE CASE UP

EXCEPTIONS FROM VERDICT BEFORE SUPREME COURT

Another Consenting Defendant in Partition Suit—Mesick Separation Case Discontinued—Van Giesen Divorce Case.

The famous Hagey Cure Company case continued from yesterday before the Supreme Court this morning. Robert- erson & Wilder represent the plaintiff, while Kinney, Ballou & McElanahan appear with J. A. Magoon, one of the defendants, for the local members of the company. A jury returned a ver- dict for T. M. Harrison, allowing him \$10,000 on the contract shown. Judge Gear denied a motion for a new trial made on the ground that one of the jurors had taken the same cure for alcoholism as the company was formed to exploit in the Colonies and India.

The appeal is on exceptions from Judge Gear's ruling and the verdict. Mr. McElanahan was arguing this morning on the limited liability of the Honolulu stockholders under the ar- ticles of association.

William Lono Austin by his attor- neys, Peterson & Matthewman and T. McCants Stewart, agrees that R. Wil- liam Holt and others may have ten days more to answer his bill in equity to declare a trust.

Anne W. Akong by her attorneys, Robertson & Wilder, files a replication to Rudolph Duncan's answer to her complaint, saying it is untrue, uncer- tain and insufficient, and she will pro- ceed to file her bill for injunction to be true, cer- tain and sufficient.

Judge Robinson approved the report of sale in Buffandeau vs. Montana by C. F. Reynolds, commissioner, allowing him a fee of \$300.

James D. Lewis, one of the defend- ants in the partition suit of Bailey and others vs. Cushingham and others, in- volving the old Auld estate, answers with consent to the sale of the property at King and Bethel streets, besides giving his opinion that another piece of equitable partition and ought to be sold. A portion of it is low and swampy and far from the government road, other portions are not swampy and a third locality is high and suit- able for residences. He prays that all of it property be sold at public auc- tion and the proceeds divided amongst the parties entitled thereto.

The Mesick separation case has been discontinued before Judge Robinson.

In the divorce case of George Henry Van Giesen vs. Elizabeth H. Van Gie- sen, the libellee was refused custody of the child but allowed \$15 a month alim- ony from the husband pending a de- cision, together with \$25 for her law- yer's fee. Chillingworth for libellant; Magoon & Peters for libellee.

Commissioner E. S. Gill, after hold- ing an examination, bound Manuel and Daisy Vierra over to the grand jury in \$1000 bail each, for the unlawful distil- lation of spirituous liquor. Up till this afternoon, they had not found bail. The Vierras with their okolehao still were captured Saturday night by Deputy Sheriff Chillingworth.

Ice cold beer \$2.00 a dozen; Camara & Co., Tel. Blue 422.

Wells, Fargo & Co. Express

TEL. MAIN 199.

Masonic Temple, with American Messenger Service.

LAVA IS RISING

IN KILAUEA'S PIT

Strangers' Friend Society Will Celebrate Tonight.

MEETING TO BE HELD WHERE SOCIETY BEGAN

Officers Elected at Regular Annual Meeting Held This Morning—President to Read Report Tonight.

Lava in Kilauea's pit has risen a few feet higher and Mokuawewewe is smoking at a great rate. This is the report brought from Ha- waii by the steamer Kauai this morn- ing.

The Kauai touched at Punaluu, Kailua and Honououou. At each place there was talk of increased activity on the part of Kilauea and brighter prospects for an eruption of Mokuawewewe. Pur- ser Clark of the Kauai did not hear from Manager Waldron of the Volcanic House, but Mr. Fennell at Punaluu in- formed him that Waldron had tele- phoned that the lava was a little higher in Kilauea than it had been.

Mrs. Ellen McCully-Higgins has re- placed her former gift to the Supreme Court of an oil portrait of the late Jus- tice Lawrence McCully with the paint- ing of Theo. Wores lately exhibited by the Kiloheana Art League, which she and others consider much superior to the other. The new one hangs in the same position as the old one did oppo- site the bench in the chief courtroom.

H. Miki, one of the best educated and most prominent Japanese of the city, was, upon recommendation of Deputy Sheriff Chillingworth, appointed Japan- ese interpreter at the Second Circuit term of the Circuit Court this morning. He leaves for Walluku in the Claudi- ne this afternoon.

Niho Manuwal, the pilot boat boy who beat his wife just after she gave birth to a child, had his case nolle pro'd in the Police Court this fore- noon, the woman not wishing to prose- cute. It is understood that divorce proceedings will shortly be instituted.

Thursday, June 12, at 10 a. m. Jas. F. Morgan will auction the furniture, etc., of Mr. Stebecker, Gaudell Lane. See his column.

(Continued on page 5.)

THE RIGHT WAY

PHOTOGRAPHS

THE RIGHT WAY

Rice & Perkins

PHOTOGRAPHERS.



EGYPTIAN DEITIES

IMPERIAL CIGAR STORE



SHOE REPAIR DEPARTMENT

No need of throwing away that pair of shoes. A new sole will probably make it last twice as long, and if you bought the shoes here you can easily have the third sole put on. Our repair department is strictly up-to-date. Rubber heels if you want them.

MANUFACTURERS SHOE CO.

1057 FORT STREET

HOUSES FOR RENT

We have twelve houses for rent of various prices ranging from \$31 to \$75 a month.

HOUSES FOR SALE

We have a number of houses for sale at bargain prices. Prices range from \$3000 up to \$12,500.

We never tease our patrons to act against their judgment, but we shall be pleased to place all the facts at their disposal and be of assistance in any manner possible. We are always in. We have no stairs to climb, no elevator to break down.

Henry Waterhouse & COMPANY
Fort and Merchant Sts.
Tel. Main 313. Honolulu.

MASONIC TEMPLE

WEEKLY CALENDAR.
MONDAY
Pacific—Stated.
TUESDAY
Le Progress—First Degree.
WEDNESDAY
Hawaiian—First Degree.
THURSDAY
Honolulu Commandery—Regular.
FRIDAY
Hawaiian—Third Degree.
DAY
Perfection—14th Degree.
All visiting members of the order are cordially invited to attend meetings of local lodges.

Fraternal Directory.

HARMONY LODGE, NO. 3, I. O. O. F.

Meets every Monday evening at 7:30 in Harmony Hall, King street.
H. McKECHIN, N. G.
E. R. HENDRY, Secretary.
All visiting brothers very cordially invited.

MYSTIC LODGE NO. 2, K. of P.

Meets every Tuesday evening at 7:30 o'clock in Harmony Hall, King street.
Visiting brothers cordially invited to attend.
A. L. MORRIS, C. C.
A. E. MURPHY, K. R. S.

OAHU LODGE, No. 1, K. of P.

Meets every Friday evening at Harmony Hall, King street, at 7:30. Members of Mystic Lodge, No. 2, and visiting brothers cordially invited.
F. W. DUNN, C. C.
ED. C. ALDRICH, K. of R. & S.

THEOSOPHICAL SOCIETY.

Mr. Thomas Price, of Birmingham, England, will conduct a course of public lectures under the auspices of ALOHA BRASCHI, T. S., every Thursday evening, 7:30 p. m., at Aron Hall (back of Opera House) until further notice. A cordial welcome extended to all.
MRS. M. D. HENDRICKS, President Aloha B. T. S.
MRS. ALBENE ROWE, Secretary.

E. W. Quinn,

modern plumbing
Patronage of Owners, Architects and Builders solicited.

1168 Union St. Phone, Main 394

C. Q. Yee Hop & Co

Kahikini Meat Market and Grocery.
Beretania Street, Corner Alakea.
Phone Blue 2511.

ALSO AT THE

FISHMARKET

MEAT STALLS 19 AND 20.

SANG CHAN

MERCHANT TAILOR

Fine English and American Goods

TWO STORES

65 Hotel street, and Hotel near Nuuanu

P. O. Box 61. TEL—WHITE 51

S. SAIKI,

BAMBOO FURNITURE

—AND—

PICTURE FRAMES.

Neat and Handsome Designs Made to Order.

563 Beretania St., Near Punchbowl.

AH PAT & CO.,

1256 Fort St. above Orphan.

MERCHANT TAILORS.

AH PAT, expert cutter, late foreman J. D. Tregloan. Suits latest styles and good fit. Cleaning and repairing.

THE New England Bakery

is serving a light breakfast and lunch suitable for this climate, and costs only 10c up, according to the order.
Everything served in generous quantity, which only a first-class bakery could afford to do.
Our rooms are supplied with electric fans, electric lights, cool, clean and prompt service.
Doors open from 6 a.m. till 11 p. m.
You will meet all your friends at the

NEW ENGLAND BAKERY

BARGAIN

\$1500 LOT

100 FEET SQUARE,

WITH SEVEN ROOM COTTAGE

IN PUUNUI.

Castle & Lansdale

REAL ESTATE AND INSURANCE AGENTS; INVESTMENTS.

506-507 Stangenwald Building. Telephone Main 70.

MACKIE'S

GOLD LABEL

a 12 YEARS

OLD Highland

Whisky as supplied to Royalty.

\$1.50 PER BOTTLE

HOFFSCHLAEGER

Co., Ltd.

The Pioneer Wine & Liquor House

NO. 25 KING ST. Near Bethel.

HEADACHE

EYEAHE

BLURRING OF THE PRINT

oftentimes show the need of glasses.

They are some of the indications of defective vision and should be attended to at once.

You'll be surprised at the comfort a pair of glasses will afford if your sight is in any way defective.

Scientific examination and proper glasses properly adjusted is what you are guaranteed here.

A. N. SANFORD,

Manufacturing Optician.

Boston Building, Fort Street. Over May & Co.

Camara & Co

S. E. corner Queen and Alakea Streets.

DEALERS IN

WINES, BEERS and LIQUORS

NEW STOCK JUST OPENED COMPRISING THE BEST BRANDS OF

—ALL KINDS OF—

LIQUORS

FAMILY TRADE SOLICITED.

BUDWEISER, RAINIER and PRIMO

BEERS

P. O. Box 664; Tel. Blue 492.

The BROOKLYN SALOON

ALAKEA ST.

Between Merchant and Queen.

V. M. Cunningham. Jno. Schaefer.

LOCAL AND GENERAL

Read "Wants" on page 6.

The place to get pure Kona coffee is at C. J. Day's grocery.

Gentlemen, refresh yourselves at the First National Saloon.

Mail for San Francisco will close at 3 o'clock this afternoon.

There will be no rehearsal of the Amateur Orchestra this evening.

Nicely furnished rooms, Popular House, 1249 Fort St., \$1.50 per week up.

Mystic Lodge, No. 2, K. of P., meets tonight in Harmony Hall, King street.

Blank books of all sorts, ledgers, etc., manufactured by the Bulletin Publishing Co.

The weekly edition of the Evening Bulletin gives a complete summary of the news of the day.

Pools for tomorrow's races will be sold at the usual place tonight. The boys know where that is.

The sale of the gasoline schooner Eclipse has been postponed to Saturday, June 14, at 12 o'clock noon.

All roofs guaranteed against RUST, DECAY and LEAKAGE by using PEERLESS PRESERVING PAINT.

The members of the Pacific Tennis Club will have a snacker in their club house, Capitol Square, Thursday evening.

L. B. Kerr & Co.'s shoe store will remain open until 9 o'clock tonight and will close all day tomorrow, June 11th.

The wonderful "Al-Vista" panoramic camera is advertised and sold by the Honolulu Photo Supply Co. It uses films.

Notice to creditors is given by the administrator of the estates of the late H. F. Gibbs and Clara Schneider. See page 8.

The train scheduled to leave Honolulu at 3:15 will not leave until 6:15 on June 11th, to accommodate those attending the races.

Argument of Harrison vs. Magoon was begun before the Supreme Court yesterday. Montano vs. Castle was submitted on briefs.

Business will close at the Metropolitan Meat Co.'s shops at 10 a. m. tomorrow. Orders should be sent in today as there will be but one delivery.

The Reorganized Church of the Latter Day Saints is giving a feast today in honor of Patriarch Smith who leaves for the Mainland in the Alameda.

Mr. and Mrs. William Thompson have moved from the McCully home-stand on King street to a cottage on College street near Wilder avenue.

The sewing branch of the Woman's Guild of St. Andrew's Cathedral will meet this afternoon at 2 o'clock at the residence of Mrs. Ernest Kopke, Kewalo street.

Mrs. W. J. Lowrie and family leave in the Alameda today to join Mr. Lowrie in Porto Rico where he recently accepted a position as manager of a large sugar estate at a salary of \$20,000.

Another airing was given to the Ferreira habens corpus case before Judge Gray yesterday. As previously stated in this paper, a point is involved whose decision may effect a general jail delivery.

William Smithies, the young man who has in the many capacities in which he has served at the race track on June 11, will have charge of the booths and will do other work for the Jockey Club at the track tomorrow.

Regarding weather on June 11, H. M. Dow, High Sheriff Brown's clerk, said to a Bulletin reporter this morning: "For twenty-three years steady I have been an interested spectator at the 11th of June races and I cannot remember when there has been a stormy day at the track."

In sustaining defendant's demurrer in F. Wundenberg, trustee, vs. Geo. Markham, Judge Robinson calls attention to loose methods of pleading practiced by lawyers here. He shows that the complaint in that ejection case does not state what is the kind of title claimed by the plaintiff.

Owing to the fact that there were not sufficient members present to make a quorum the day being steamer day, the meeting of the Chamber of Commerce did not take place this forenoon. The meeting will go over till next month if no special business comes up, in which case a special meeting will be called.

Prof. Leonard, the aeronaut, will again be seen to soar in the clouds above Honolulu on Thursday, June 12, when he will make an ascension accompanied by his usual parachute jump. The ascension will be made from the empty lot on Hotel street opposite the Hawaiian hotel at 5 o'clock in the afternoon. A purse made up from subscriptions from the business men of the city is the inducement for which the aeronaut will perform.

CRICKET TOMORROW.

Kamehameha Day cricket will be between the married and unmarried men. The benedicts will be chosen from the following: Herbert, Jordan, Ahlo, Hatfield, Irish, Pihanala, Morse, Kitcat, Kelley, Farraday, E. C. Smith and McIntyre.

From the following will be picked the single men's team: Mayall McGill, R. Anderson, Miles, D. Glass, H. Glass, Von der Heyde, Guild, Bottomley, Jamieson, Cockburn, Boyle, Cummins, Hamm, Giffard and Brett.

DIED.

OHRT—At Portland, Oregon, on May 23, 1902, Bessie, beloved wife of Peter Ohrt, of Kipahulu, Maui, and sister of Mrs. T. O'lowda of Ewa Plantation, aged 31 years.

BORN.

COONRADT—In this city, June 9, 1902, to the wife of Joy Conradt, a son.

Exposure to Wet, dampness and cold invariably results in a sudden chill which if not attended to immediately will cause a cold by catching a teaspoonful of Perry Davis' PAIN-KILLER in half a glass of warm water or milk, the whole system will be heated and the danger of cold avoided. Avoid substitutes, there is but one Pain-Killer, Perry Davis' Pain-Killer, and 50c.



Hoffschlaeger Co., Ltd.
King Street, near Bethel.

SUNDAY SCHOOL PICNICS

The evangelical churches of Honolulu are making great preparations for the entertainment of the Sunday school children to be given tomorrow at various places in and about the city.

Central Union church will have its picnic on the Oahu College grounds and preparations are being made for 1200 people. The children, committees and members of the congregation are to meet at the church at 8 o'clock and will, after collecting there, go to the corner of Richards and Hotel streets where, at 8:15 o'clock, they will take the electric cars for the Oahu College campus.

This picnic will begin at 9 o'clock and will last until 4 in the afternoon. Besides an abundance of refreshments, the committees have made arrangements for all manner of games and other amusements. Clifton Tracy is chairman of the committee on games for the boys and Mrs. McCully-Smith for the girls. Admission to the grounds will be by ticket, and those not already provided with them can obtain the same at the church today at any hour.

The Methodist Episcopal church picnic will take place at the Cassidy home, Waikeiki. The children will assemble at the church on Beretania street early tomorrow morning and will be taken to their destination in buses.

The Christian church picnic will take place at Pearl City. The train leaves the Honolulu depot at 9:15, and as with the other picnics there will be no end of provender.

FIFTY YEARS OF AGE

The Strangers' Friend Society will celebrate its semi-centennial this evening at the Damon home, Chaplain lane, where members and their friends will gather at 7:30 o'clock. This is the very place where the society was formed. Mrs. Alexander Mackintosh, president of the society, will deliver an address and Mrs. Taylor, one of the founders, will be present. The following program will be presented:

Part Song—"My True Love Hath My Heart"..... Smart

Solo—"Island of Dreams"..... Adams

Mrs. Frances Gay.

Vocal Duet..... Miss von Holt, Mr. H. M. von Holt.

Solo—"Meditation"..... Mr. D. P. R. Isenberg.

Address by the President..... Mrs. Alexander Mackintosh.

Piano Solo..... (a) "La Chasse" (by request)..... Rhineberger

(b) "Suite Norse"..... Greig

Mrs. H. M. von Holt.

Solo—"Listening"..... Parker

Mrs. Montague Turner.

Part Song—"He That Hath a Pleasant Face"..... Hutton

CHINESE FIGHT

Tang Sheong has been arrested on the charge of assault with a weapon on Tang Yuk, his partner in the gardening business. The two have a strip of land in Kalihi near the home of the late W. H. Cummings and while the two were at work in their gardens yesterday a dispute arose during the progress of which Yuk demanded an accounting from Sheong in the matter of dividends.

A quarrel soon arose and Yuk, becoming insistent, approached his partner. It was not long before the conflict was on. Sheong used a rake and swinging it with great force, cut his partner's head, neck and body and then broke his left hand.

Yuk called at the police station yesterday afternoon at about 4 o'clock. He was covered with blood and upon arrival in the deputy sheriff's office, the fellow fell on the floor, so weak was he from loss of blood. Dr. Emerson was called in and he attended to the wounded man's injuries.

TO CURE A COLD IN ONE DAY

Take Laxative Bromo Quinine Tablets. All druggists refund the money if it fails to cure. E. W. Grove's signature is on each box. 25 cents.

Only 510 cases now ply for hire in Liverpool. Ten years ago the number was 860. Electric tramway competition is partly responsible for the decrease.

When free from ice the Yukon river is navigable for large steamers 1905 miles, a distance of more than twice as great as that from Chicago to New Orleans.

why not

try

HERPICIDE

FOR THAT FALLING OUT

OF THE HAIR, DANDRUFF AND OTHER SCALP

DISEASES : : : :

IT IS THE IDEAL HAIR DRESSING.

WE CAN HONESTLY RECOMMEND IT...

Hollister Drug Company

FORT STREET.

INDIANAPOLIS PROGRESS BEER

Finest bottled beer sold in Honolulu. Pure and palatable. Has all the tonic properties and the delightful flavor of the best hops.

Family Orders Solicited.

Gomes & McTighe

93 and 95 King St. Phone Main 140.

NEW PHASE IN PHOTOGRAPHY

AL VISTA PANORAMIC CAMERA

The remarkable field for picture taking which the cosmopolitan population of the islands present, finds its greatest scope in the

AL VISTA CAMERA

Vertical and horizontal pictures with a range of 180 degrees. Call for illustrated catalogues.

Honolulu Photo Supply Co

Fort Street

Motor Carriage and Machine COMPANY.

REPAIR AND BUILD ALL KINDS OF :

MACHINERY

Safe Work of All Kinds. Typewriter, Phonographs, Etc., Etc., Repaired.

UNION STREET, near Hotel. Phone Blue 721. P. O. box 112.

J. W. SCHOENING, Manager.

BEGIN THE NEW YEAR WELL

By having your photo taken. My work is of the highest quality and prices reasonable

J. J. Williams,

Take elevator in Boston Block.

LOTS FORSALE

In Kapiolani Park Addition and in Kalihi.

DAVID DAYTON

137 MERCHANT STREET.

Public Typewriting

by Miss Ella Dayton

Woman's Exchange

has removed to the

Arlington Block, Hotel Street,

in the store formerly occupied by H. W. Foster.

M. Phillips & Co.

Wholesale Importers and Jobbers.

European and American Dry Goods

Fort and Queen Sts.

MAKING BEER IN THE PARLOR

not exactly, but you will find our brewery just as neat and clean. Open for inspection at all times. Come and see how we brew

primo lager

Telephone Main 341

ASTI WINES

MADE BY

THE ITALIAN SWISS COLONY

AT ASTI, SONOMA COUNTY, CALIFORNIA.

THE LARGEST VINEYARD IN THE WORLD.

These wines have taken the gold medals and received the highest awards at all the recent

World's Expositions,

and are now noted the world over for their purity and excellence of quality. Trade and families supplied by the following jobbers:

WALTERS-WALDRON CO., LTD.

GONSALVES & CO.

GOMES & MCTIGHE.

JOS. HARTMAN & CO.

S. I. SHAW & CO.

CAMARA & CO.

Hawaiian Hardware Co., Ltd.

816 Fort Street, Honolulu, T. H.

Agents For—

Haviland Ware

Victor Safe & Lock Co.

Ideal Ready Mixed

Paints.

Pansy Stoves.

Improved Stone Filters.

And the Steel Aermotor.

NO FLAT BOTTLES

At the Dinner Table A Diluter for Wine

STILL wines are made sparkling when mixed with " "

white rock water

They are, in this way, given a zest and life, unequalled except by the best champagne. The diner out or the gentleman who must entertain much at his club, will do well to note that the table will be supplied with this water. It is given a prominent place on the wine list of the most exclusive clubs in America, and has been honored by Presidential approval when served at the Inaugural Ball Banquet in Washington. The palate of epicures is gratified to the utmost by WHITE ROCK WATER.

W. C. Peacock & Co., Ltd. AGENTS.

Our Soda Water

GINGER ALE, CREAM SODA, KOMEL, ROOT BEER, Etc.,

Is

5¢ American Insular 5¢

MANILA LONDRES

SACHS'

THE POPULAR STORE



Some very pretty goods being shown at our counters this week. Cool summer goods and of dainty texture. We always take a great deal of pleasure in showing our handsome importations and will be glad to see you at any time.

STRIPED MADRAS.
All this season's most desirable shades and patterns in Blue, Green and Tan. Very pretty for Ladies' Costumes and excellent Shirting Material. Width 28-inches.
40c per Yard.

ALPACAS.
Exquisite Ladies' Skirt Material in handsome shades of Black, Navy, Brown, Grey and White.
75c to \$1.50 per Yard.

LATEST VEILINGS.
Large new stock and very pretty. Plain, Plaid and Dotted in Black, White and Grey.

Ladies' Black Lace Hose.
Large display at hose counter. Celebrated Hermsdorf dye; open lace-work; excellent for summer wear.
3 Pairs for \$1.00

N.S. SACHS'

DRY GOODS COMPANY, LTD

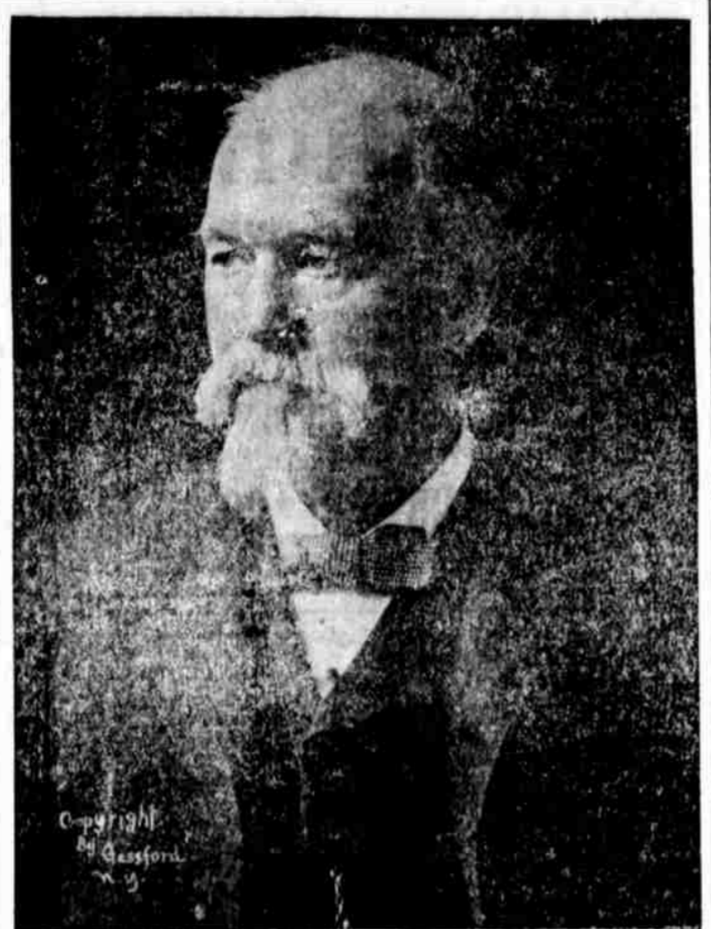

SENATOR HAWLEY, MOST ACTIVE CHAMPION OF GENERAL MILES.

That Lieutenant General Miles is not without powerful and influential friends is shown by the fact that General Hawley, chairman of the committee on military affairs, has introduced in the senate a bill evidently intended to strengthen the position of the commanding general. This is in direct opposition to the plan of Secretary Root.

MOSQUITOES AS PLAGUE DISTRIBUTORS

In a very fine article on the Recent Advances in Medicine in the new issue of Appleton's Annual Cyclopaedia (1901), a comprehensive review is given of the part played by the mosquito in the propagation of malarial and yellow fever germs. After a description of the various experiments that succeeded in fastening suspicion on the pestiferous insect, an account is given of some interesting tests made for the purpose of completing the chain of evidence against them.

Some infected mosquitoes were allowed to bite a man in Rome, and he soon developed the malaria parasite in his blood. The skeptics, however, insisted that he might have been infected in some other way or had a latent infection in his blood all the time. Dr. Manson, therefore, wishing to make the proof striking and positive, devised two crucial tests, which were carried out in the summer of 1900, and the results have left the fair-minded skeptic defenseless.

The first of these consisted of sending two physicians, Drs. Sambon and Low, to live in a very malarial district on the Roman Campagna (Ostia) during the most malarious season of the year, their only protection from the disease being mosquito-netting. No quinine or other prophylactic was taken, and they were directed to sleep with the windows and doors open, so as to give any bad night air there might be a "chance at them." This they did, living in a house whose only peculiarity lay in its being mosquito-proof. Here they stayed all summer, and while the whole surrounding population of natives was down with malaria neither of the unacclimated experimenters ever showed a trace of it. This proved that unacclimated people could live in perfect health in an extremely malarious region, where even the acclimated natives are serious sufferers, by simply avoiding mosquito bites.

For the second experiments some laboratory mosquitoes were reared from eggs in Rome, pastured on a malarial sufferer, and sent alive to London. Here they were permitted to bite a healthy man whose blood had been examined and shown to be free from the malaria germ. Dr. Manson's son

fourteen non-immune individuals subjected to the bites of infected mosquitoes during the whole test, ten contracted yellow fever, the attack always following the bites within the period of incubation of the disease.

Of the five individuals who received direct injections of blood from yellow fever patients, four contracted the disease.

On the other hand, seven non-immune Americans who slept every night in the "infected clothing building," poorly ventilated, and to which no sunlight ever came, engaged in the morning in packing boxes with garments much soiled by contact with the bodies and excreta of yellow fever patients, and at night unpacking these same boxes in order to obtain articles for their beds and clothing for their bodies. Sleeping in the very beds and garments just vacated by yellow fever cases, these seven men came out of this pest-house at the end of the experiment perfectly well, not one of them having contracted the disease.

The "infected mosquito building" divided into two compartments by a wire screen partition, was next used as follows: Fifteen mosquitoes were freed on one side of the partition and a non-immune man, Moran, was placed in the room. On the other side of the partition were two other non-immunes. Moran was bitten freely by the mosquitoes and soon developed a sharp attack of yellow fever, while the two non-immunes on the other side of the screen remained perfectly well.

The next experiment was on one of the non-immunes who had occupied the "infected clothing building" for twenty-one nights, and had then been kept in strict quarantine thirty days longer. He visited the mosquito room, was freely bitten, and in three days and twenty-three and a half hours developed a well marked case of yellow fever.

These experiments appear to leave no possible doubt regarding the ability of the mosquito to cause yellow fever, and also point strongly to the absence of any infection due to simple contact with yellow fever patients or their excreta or clothing. If this be true, the elaborate systems of quarantine now in vogue against the disease and the severe disinfection practiced with yellow fever patients and their belongings are quite unnecessary.

Dr. A. H. Doty, health officer of the port of New York, says:

"These experiments have not conclusively shown that there may not be some other means than the mosquito by which yellow fever is transmitted. But when the experiments are considered in connection with the results of our practical experience, it is clearly evident that the disease is not contracted by personal contagion or through the medium of clothing, bedding, cargoes of vessels, etc. Therefore, I believe we are justified in changing our quarantine regulations to conform to these views, and that such a proceeding is just and reasonable, particularly as we now have at hand a method which, if properly and scientifically carried out, can be depended upon to limit the extension of yellow fever. If the future shows that there are other means of infection, it will then be time enough to add whatever restrictions are necessary to the public health. I am convinced in following this action that we are not only offering full protection to the public, but are extending to commerce a relief from unnecessary and unreasonable regulations."

From the purely scientific as well as from the utilitarian point of view, few achievements in modern medicine have equaled in value the results of these experiments.

WORDS ON WOMEN.

A plain woman takes pride in her friends, a beautiful woman in her enemies.

A woman will often say no, when she means yes; but never yes, when she means no.

The normal woman is capable of one love and fifty affairs.

A woman's charity sometimes begins away from home, and then remains there.

A young girl is the nearest approach to an angel that we have—and the most exasperating.

It has never yet been decided whether a woman is happier when happy or when miserable.

When a woman is thoroughly tired, she finds nothing so refreshing as a nice long talk.—May Smart Set.

Sunday Bulletin, \$1.25 per year.



—Chicago News.

HYLO LAMP

TURN IT DOWN LIKE GAS.



You often pay for 16 candle power when I can die power is all you need!

You often endure 16 candle power when 1 c. p. would be more suitable without regard to cost. Hylo lamps that turn down from 16 c. p. to 1 c. p. can be used any place where a common electric lamp is used. We have them for sale at 75c each.

HAWAIIAN ELECTRIC CO., Ltd.

King Street. Telephone 390

DON'T GO ON WORRYING

With inferior or needlessly expensive illumination in your home. There is absolutely no occasion for it. Thousands of housekeepers throughout the islands have removed this annoying problem entirely by acquainting themselves with the ideal perfect light for the home. It is as brilliant as gas or electricity, never smokes, smells or gives any trouble, is lighted and extinguished as easily as gas, and burns but little kerosene oil. Our catalog shows all styles from \$1.50 up, and is sent for the asking.

Theo. H. Davies & Co., Ltd.

hardware department

SUITINGS

GEO. A. MARTIN, Tailor Boston Building.

S. SHIMAMOTO

General Merchandise, Dry Goods, Groceries,
..... Japanese Provisions, etc.....

MAGOON BLOCK, MERCHANT STREET.
P. O. Box 886 Main 218

Before It Is Too Late!
BUY WHATSOEVER YOU WANT AT FIGURES WAY BELOW COST
OUR ENTIRE STOCK
MUST BE CLEANED OUT BY JUNE 30, 1902.
NEW GRASS LINEN JUST RECEIVED.

GEO. KIM, 1116 Nuuanu Street

P. O. Box 995. Tel. 14.

WING WO CHAN

THE OLDEST CHINESE FIRM IN HONOLULU.
COMMISSION MERCHANTS.
Dealers in Fine Silks and Grass Linens. Chinese and Japanese Goods of All Kinds.
210-212 Nuuanu Street.

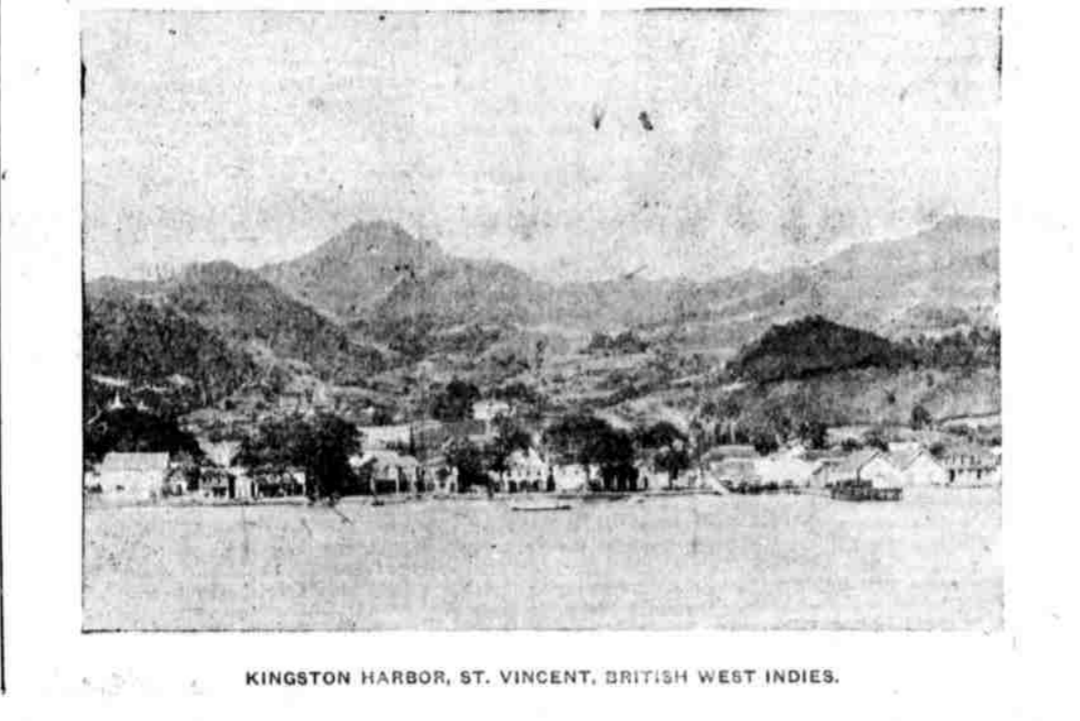

KINGSTON HARBOR, ST. VINCENT, BRITISH WEST INDIES.

Porter Furniture Co.

First-class FURNITURE of all descriptions. Upholstering Department unequalled in the City. Now located in the

FISHER BLOCK,

Fort Street, opp. Love Building.

PORTER FURNITURE CO., LTD.

The Transcendent Arc Light

500 C. P.—Consumes nothing but ordinary Kerosene Oil. The best light known to science and the cheapest. Have received the Highest Awards at the Pan-American Exposition. Suitable for store and halls, and are in use in good many of our prominent stores throughout the city, such as Wall, Nichols Co., Honolulu Drug Co., Hollister Drug Co., McInerney Shoe Store, Elite Ice Cream Parlors, Hawaiian Hotel and others too numerous to mention. We also have the same Arc Lamp to burn 12 hours, which is suitable for lamps to be placed in yards as a protection against night prowlers. Our lamps are in use throughout all the plantations.

For further particulars inquire of
WASHINGTON LIGHT CO.,
MASONIC TEMPLE.



C. W. MACFARLANE,
Manager

EMINENT PHYSICIANS have carefully analysed

sauerbrunnen

bottled from the famous "KOENIGSQUELLE" in the Harz mountains and have unanimously pronounced it the PUREST and on account of its agreeable taste, the MOST REFRESHING OF ALL NATURAL MINERAL WATERS. The ideal drink during the summer months.

H. HACKFELD & CO., LTD.

sole agents

Bulletin 75c per month

EVENING BULLETIN

Published Every Day Except Sunday, at 120 King Street, Honolulu, T. H., by the

BULLETIN PUBLISHING CO., LTD. WALLACE R. FARRINGTON, Editor

Entered at the Postoffice at Honolulu as second-class matter.

SUBSCRIPTION RATES.

Table with subscription rates for Evening Bulletin, Sunday Bulletin, and Weekly Bulletin, listing prices for various durations and locations.

Telephone 254 Postoffice Box 118

TUESDAY, JUNE 10, 1902.

The Advertiser says the Governor acted after a conference with Chief Justice Frenn. Has it indeed come to this, that the Chief Justice renders a decision and then advises the Governor to upset it.

What will Washington say? That's the question that always goes the rounds. Among postoffice officials the influx of the mails will probably go down to history as the Second Bombardment from Hawaii.

The Advertiser may try to convince the public that it is attacking the courts on principle, but the public is steadily becoming convinced that the Advertiser disregards every honest American principle and is moved solely by personal spite.

Somehow or other, the Governor doesn't seem to be worrying his head over Attorney Hitting, who is serving a sentence of more than forty-eight hours for contempt of what the Advertiser this morning says is a disreputable and revengeful court.

There is no holiday of the year which the people of Hawaii more universally give over to enjoying themselves than Kamehameha Day, the 11th of June. The sports and many special events of the day will to mind the pleasant features of good old days which none regrets and few of this Territory will forget. Human nature has many faults but it can be credited with remembering firmly the happy features of the past, allowing the worries and the difficulties and the wars to remain buried.

THE LIE NAILED.

The statement of the Bulletin that Acting Governor Cooper refused the pardon in the Smith contempt case which Governor Dole so promptly granted is untrue and is probably designed to create more friction in the Republican party. When called upon last Thursday night Judge Cooper was a very sick man, but he said he hoped to be able to take up the question of a pardon the first thing in the morning. When morning came he was worse and he has not yet returned to duty. As Judge Cooper is the man who, in the famous contempt proceedings of a year ago, issued the pardons which kept Judge Hartwell and Messrs. Kinney and Ballou from going to jail at the instance of a disreputable and revengeful court, his attitude in the more recent crisis of the fight for good government may be easily surmised.—Advertiser.

This statement published in Mr. Thurston's newspaper this morning proves, beyond any possibility of successful refutation, the Advertiser's absolute disregard for the truth.

The Bulletin has only to refer to the personal statement of Secretary Cooper which shows Mr. Thurston's paper to have uttered and published a deliberate falsehood, the more brazen because Thurston himself went to Acting Governor Cooper's residence and Thurston himself heard from the Governor's own lips the positive and absolute refusal to interfere.

The comparison between the Advertiser case and the Hartwell affair is interesting because the incidents have such marked features of difference. The Hartwell contempt case occurred at a time when feeling was running high. Even the Executive performed acts which more mature deliberation might have changed, furthermore the Hartwell case had not been before the Supreme Court for final determination.

The Advertiser contempt case had run the whole gamut of judicial review and judicial decision. The action of the Circuit Court had been upheld by the court of last resort. The Advertiser may lie, it may distort the truth, it may malign, but it cannot evade the fact that there was a man in official position in this Territory who refused to become a willing tool in a struggle to destroy the integrity of American courts.

THE POOR MAN AND HIS DEBTS

By WM. J. O'BRIEN

Four letters spell ruin; four others spell debt; but to the poor man each set should mean the same. To facilitate exchange, to make possible the financing of great enterprises, the assumption of debt is essential, but in the one case the ability to settle is always present, unimpaired by the obligation; in the other there is usually a corporation's long life and the good business prospect which made bond borrowing advisable to secure respectively ease in the payment and profit in the venture. So, too, with a church, a city or a nation, which can shift upon posterity the burden undertaken for posterity's benefit, there is good and wisdom in a debt.

But with the poor man the case is vastly different. His debt frequently is contracted for what should be regarded by him as a luxury and unnecessary. The desire to emulate the more expensive living of the better paid Smith or Jones, to send his children to as fashionable a school as the little Smiths or the young Joneses attend, the eager wish to see his wife hold up as dresy as head Mrs. Smith or Madame Jones, often tempts him to consider the very smooth advertisement of the Shylock. There is no dividend on that investment, and it cannot be left to posterity to pay. Neither is it an obligation undertaken for convenience, which he could discharge at the moment at a mere loss of time and business. It is a further mortgage on a future already well mortgaged to the needs of bringing up his family.

The charges, such as they are, in the distance of a month or two, soon set their exorbitance to snatch the food from wife and children, soon put the gloss of shabbiness on the man's own

clothes, soon drive him desperately to other dangerous harbors. His ability to meet the interest demands grows less with his own despair; that same vampire, feeding ceaselessly on brain and nerve, makes his work worthless or next to it; his position becomes imperiled; he foresees a blacker outlook for wife and children than anyone else could dream—well, sometimes he commits suicide and so ends it all.

But suppose the loan to be only one lightly and thoughtlessly accepted from a friend. The effect on the mental condition is little better. The borrower begins by feeling that the friend regards him in his ability to lend. He next detests the friend for the supposed sentiment. Until he is able to pay he avoids that friend, and every time one man skulks to avoid the eye of his fellow man he is nearer to dishonesty, and dangerously near to such form of criminality as he is naturally most inclined to.

Again his work suffers. He has the constant worry which does not permit the best use of brain or hand; he is inclined to be quarrelsome with wife and children, for some fiend whispers to him that if he had not them to keep he might easily resume his self-respect by payment. Quarrels at home lead to poorer efforts on his part abroad; he sees the ground of permanency of employment slipping away from him.

He now is in despair. There is a chance to steal; it means to his tortured mind rehabilitation; he steals and is lost.

These are extreme cases, perhaps, but the principle is the same in all. Debt for the poor man is the assassin of manhood and hope, the tempter to crime, the fiend that gleefully leads to danger, to destruction.

IS HAWAII UNDER A DICTATORSHIP?

"A disreputable and revengeful court."

These words applied to the First Circuit Court of this Territory by the Advertiser again brings to public notice the interpretation which the proprietor of that paper places upon the exercise of the pardoning power by the Chief Executive of Hawaii just returned from Washington. The Advertiser has been and is the generally accepted newspaper organ of the Governor. For the past two years it has made a vicious and unrelenting warfare on the First Circuit Court, misrepresenting the acts of its judges and by every invention of argument and invective endeavored to bring the judges and the court into public disrepute. If there has been any merit in its attacks, the virtue has been clouded, absolutely lost to sight by the vindictive character of the onslaught and its overwhelming smear of personal spite.

Finally the spite campaign reached a point where it directly interfered with the course of justice in the case of a prisoner on trial before a jury. The editor of the Advertiser was called to account for contempt of court. Three judges concurred in finding him guilty as charged. Three judges concurred in the sentence of thirty days imprisonment. This took place on March 12th.

The case was immediately taken before the Supreme Court of the Territory on a writ of habeas corpus. The Chief Justice granted the writ, making it returnable April 26, at the same time admitting the petitioner to bail.

The case was ably and fully argued before the three justices of the court. On June 5th following the court rendered a decision confirming the ruling of the Circuit Court and remanding the petitioner to the custody of the High Sheriff.

On the evening of June 5th, L. A. Thurston appealed to Acting Governor H. E. Cooper for a pardon. This Mr. Cooper positively refused.

Friday afternoon, June 6th, Governor Dole arrived in Honolulu and assumed the duties of his office.

Saturday afternoon, June 7th, Governor Dole granted the pardon, which Cooper refused, thereby boldly upsetting the order of the courts. Governor Dole gave no other reason for his action than the statement that he considered the sentence excessive.

On June 10th, the Advertiser, in whose behalf the Governor overthrew the mandates of the courts, speaks of the First Circuit Court as "a disreputable and revengeful court."

Not one word of criticism for the action of the courts has been uttered—except in the Advertiser.

Not one word of approval has been offered for the action of the Governor—except in the Advertiser.

The Governor's action was received with comments of disgust by men recognized and accepted as his friends. The political situation which seemed to be clarifying and brought into something like a peaceful condition was immediately stirred again into a ferment. The community could overlook idiosyncrasies, or executive indifference, but it protests and vigorously protests against any Governor of any Territory becoming a law unto himself, the judge, the jury and the law, riding down rough shod the five courts and the conclusions of five judges reached after mature deliberation. The most commonplace citizen is quick to see that the Governor, either intoxicated with power and the Presidential endorsement, blind to his duty or boiling with personal spite against the judges, has struck at the very foundation of American justice. His first official act has been to defy the fundamental principles of American insti-

tutions. He has to all intents and purposes endorsed the malignors of the courts, telling them, "Go on, boys. I am always at hand with the pardon."

It has been demonstrated by the Governor's public interviews that he has no love for individuals members of the local courts appointed to office by the late President McKinley, but his most ardent admirers did not believe he would carry this feeling to the point where he would arbitrarily override the whole judicial system even to the Supreme Court of the Territory.

The people of Hawaii had hoped that, returning from a conference with the President, the Governor would evince some inclination to use his high office in a manner to bring about a better degree of good feeling, and, during the closing years of his term, assist in leading the people out of chaos. His first official act, however, has been along the lines that turn chaos into anarchy. He seems to feel that the President, by an official endorsement, has declared the Governor of Hawaii to be the dictator, the executive, the legislative and the judicial power of the land and people over whom he presides.

It may be that such was the spirit and intent of President Roosevelt's action. The Bulletin does not believe it was nor do the citizens of Hawaii believe it. As between such arbitrary action upholding malignors of the judiciary and what Thurston in his contemptuous newspaper terms "a disreputable and revengeful court," the President, the Governor or anyone else interested can bank on it that the people of Hawaii will stand by the courts.

The Bulletin and the people of this Territory are quite willing to allow Governor Dole to pursue the even tenor of his way in the details of his executive administration, but when Mr. Dole goes out of his way to lend his official power to a personal and a spiteful campaign against the courts of the Territory, he will discover that the citizens of Hawaii refuse to play the role of dumb driven beasts.

"An American Citizen"—This paper does not publish any communications not accompanied by the name of the writer. The individual unwilling to stand sponsor for his opinion uses his time to no other purpose than aiding in enlarging contributions to the waste basket.

The steamship companies have responded nobly to the request of the merchants. It is now up to the merchants to make their program so attractive and advertise it so generally that every incoming steamer will be loaded to the guards by island visitors.

A MONOTONY BREAKER.

(Hilo Tribune.)

A term of court in Hilo, while not the attraction it is in the back counties of Missouri, is yet an agreeable awakening from our midsummer dream. It does not bring into town a cohort of crack tobacco spitlers from Coon Creek Township as in Missouri, nor does it serve to reemphasize the remnant "colonels" of a "civilization" gone, a gentry still extant in Kentucky and Tennessee, and other border States, where they still congregate at the country seat, court week, and discuss together mint juleps and old times. A Hilo court term brings us variation but does not bring such reminiscent tavern haunting statesmen as are delivered up by the timbered hills of the old fatherland.

The chief discernible difference, between court week in Hilo and any other week is the presence of a Grand Jury made up of good men and true from the sugar cane plantations from Puna

Petaluma Incubators and Brooders Poultry - Supplies

CALIFORNIA REDWOOD has been used for twenty-three years in the manufacture of petaluma

INCUBATORS AND BROODERS because it has proven superior to all other kinds. It is not only true that Petaluma Incubators and Brooders are made of the best lumber in the world, but every other article used in their construction is of the highest grade, and therefore these "Standards of the World" Incubators and Brooders occupy the same relative position to all other Incubators and Brooders that the mighty California Redwoods do to other trees.

It is worth your while to read in our late catalogue "A Bit of Incubator History." You may have a catalogue free by writing for it. An invoice of assorted sizes just received by the

PACIFIC HARDWARE CO., LTD. Agents for the Territory of Hawaii

You will always find

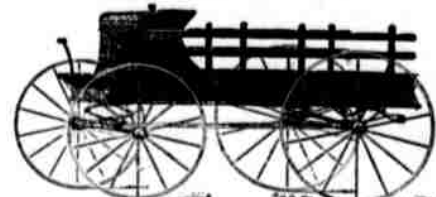

that our Delivery Wagons themselves prove every claim we make.



Kelly-Springfield Tires circle the world and are recognized everywhere as the standard of excellence, durability and resiliency.

Put on by EXPERT mechanics

Chas. F. Herrick Carriage Co., LTD. 125 Merchant St., next to Stangenwald Building.

ON MERCHANTS' DAY

Yesterday afternoon, George W. Smith of the committee of the Merchants' Association appointed for the purpose of making preliminary arrangements in the matter of a Merchants' Day, received from the Wilder and Inter-Island steamship companies a joint note stating that all passengers from the other islands would be allowed to travel on their steamers at half rates during the progress of the Merchants' Association program in Honolulu.

The note went still further and stated that all exhibits intended for the Agricultural Fair would be carried free of charge. It is expected that the fair and the merchants' doings in the city will take place at the same time—the last of July.

The committee is now preparing its report which will be presented at a special meeting to be held some time during the latter part of the week.

W. W. Dimond of the Merchants' Association committee said this morning on the part of the steamship companies makes everything plain sailing now and it would seem as if the merchants' week program will be carried out. With half-fares on the various steamers, a large representation of strangers from the other islands may be expected.

AMERICAN SHIPPING CO., LTD.

The American Shipping Co., Ltd. is not going out of existence, as stated in the Advertiser this morning.

The American Shipping Co., Ltd. are agents only for the Eclipse since March 6, 1902, and are not responsible for the debts of the Hawaiian Navigation Co.'s gasoline sloop Eclipse. The sale of the Eclipse by the Hawaiian Navigation Co., Ltd., is to liquidate their indebtedness and go out of business.

The schooner Alice Kimball is owned by the American Shipping Co. The company is in a prosperous condition and doing a good business, and has no intention of going out of business.

JAMES T. TAYLOR, Secretary American Shipping Company, Limited, Honolulu, H. T., June 10, 1902.

SHAFTS CAME OFF.

A hack driven by a Japanese caused a mild sensation on King street, near the depot, at about 11 o'clock this forenoon. The hack was coming from the direction of the depot with some baggage and boxes. When near the corner, the horse became frightened and bolted. Suddenly the shafts parted company with the hack and the animal, shafts dangling, continued out King street.

The hack kept on going and brought up against the curbing just outside of the barber shop on Bethel street. The horse was finally caught near Fort street. There was no damage done outside of the injury to the hack.

W. G. Irwin & Co. LIMITED. AGENTS FOR—Western Sugar Refinery Company of San Francisco, Baldwin Locomotive Works of Philadelphia, Pa., U. S. A., Newell Universal Mill Co. (National Case Shredder), New York, U.S.A., N. Ohlandt & Co.'s Chemical Fertilizers, Alex. Cross & Sons' high-grade Fertilizers for Cane and Coffee, Reed's Steam Pipe Covering, ALSO OFFER FOR SALE: Paraffine Paint Co.'s P. & B. Paints and Papers; Lucol and Linseed Oil, raw and boiled, Indurine (a cold-water paint), in white and colors, Filter Press Clothes, Cement, Lime and Bricks.

CASTLE & COOKE, Ltd HONOLULU

Commission Merchants Sugar Factors

AGENTS FOR—The Ewa Plantation Co., The Waiakoa Agricultural Co., Ltd., The Kohala Sugar Co., The Waimea Sugar Mill Co., The Fulton Iron Works, St. Louis, Mo., The Standard Oil Co., The Geo. F. Blake Steam Pumps, Weston's Centrifugals, The New England Life Insurance Co. of Boston, The Aetna Fire Ins. Co. of Hartford, Conn., The Alliance Assurance Co. of London.

ALEXANDER & BALDWIN, Ltd OFFICERS: H. P. Baldwin, President, J. B. Castle, First Vice President, W. M. Alexander, Second Vice Pres., J. F. Cooke, Treasurer, W. O. Smith, Secretary, Geo. R. Carter, Auditor

Sugar Factors and Commission Agents

AGENTS FOR Hawaiian Commercial & Sugar Co., Haku Sugar Co., Pala Plantation Co., Nahuiku Sugar Co., Kihel Plantation Co., Hawaiian Sugar Co., Kahului Railroad Co.

Wm. G. Irwin & Co LIMITED.

Wm. G. Irwin, President and Manager Claus Spreckels, Vice President W. M. Giffard, Second Vice President H. M. Whitney Jr., Treas., and Sec. Geo. J. Ross, Auditor

Sugar Factors AND Commission Agents

AGENTS OF THE Oceanic Steamship Co. OF SAN FRANCISCO, CAL.

CASTLE & COOKE IMPORTERS

LIFE and FIRE Insurance - Agents

AGENTS FOR—NEW ENGLAND MUTUAL LIFE INSURANCE CO. OF BOSTON. AETNA FIRE INSURANCE COMPANY OF HARTFORD.

C. Brewer & Co., Ltd. Queen Street, Honolulu, T. H.

HAWAIIAN AGRICULTURAL CO., OOKAIA SUGAR CO., OMOEMA SUGAR CO., HONOLULU SUGAR CO., WAILUKU SUGAR CO., MAKEE SUGAR CO., HALEAKOALA RANCH CO., THE PLANTERS' LINE OF SAN FRANCISCO PACKETS, CHAS. BREWER & CO.'S LINE OF BOSTON PACKETS.

LIST OF OFFICERS: C. M. Cooke, President; George Robertson, Manager; E. F. Bishop, Treasurer and Secretary; Col. W. F. Allen, Auditor; P. C. Jones, H. Waterhouse and Geo. R. Carter, Directors.

THE VON HAMM-YOUNG CO., IMPORTERS AND COMMISSION MERCHANTS.

AGENTS FOR—The Lancashire Insurance Co., The Balaio Insurance Co., Union Gas Engine Co., Domestic Sewing Machine, Etc.

Bruce Cartwright General Manager of THE EQUITABLE LIFE ASSURANCE SOCIETY Of the United States for the Hawaiian Islands.

OFFICE, Merchant Street, Honolulu, KAAHUMANU STREET. Design your own ledgers, cash books, etc. If you are undecided, we will help you. That is in our line and the PRICE IS RIGHT, at the EVENING BULLETIN.

BANKERS. BISHOP & CO. BANCERS. Established in 1858.

BANKING DEPARTMENT Transact business in all departments of BANKING. Collections carefully attended to. Exchange bought and sold. Commercial and Travelers' Letters of Credit issued on The Bank of California and N. M. Rothschild & Sons, London.

Correspondents—The Bank of California, Commercial Banking Co. of Sydney, Ltd., London, Drafts and cable transfers on China and Japan through the Hongkong & Shanghai Banking Corporation and Chartered Bank of India, Australia and China.

Interest allowed on term deposits at the following rates per annum, viz: Seven days' notice, at 2 per cent. Three months, at 3 per cent. Six months, at 3 1/2 per cent. Twelve months, at 4 per cent.

TRUST DEPARTMENT Act as Trustees under mortgages. Manage estates (real and personal). Collect rents and dividends. Valuable papers, Wills, Bonds, etc., received for safe-keeping.

ACCOUNTANT DEPARTMENT Auditors for Corporations and Private Firms. Books examined and reported on. Statements of Affairs prepared. Trustees on Bankrupt or Insolvent Estates.

SAVINGS DEPARTMENT Deposits received and interest allowed at 4 1/2 per cent per annum, in accordance with Rules and Regulations, copies of which may be obtained on application.

INSURANCE DEPARTMENT AGENTS FOR FIRE, MARINE LIFE, ACCIDENT AND EMPLOYERS' LIABILITY INSURANCE COMPANIES. Insurance Office, 924 Bethel Street. Claus Spreckels, Wm. G. Irwin

Claus Spreckels & Co. BANKERS. HONOLULU, T. H.

San Francisco Agents — The Nevada National Bank of San Francisco, San Francisco — The Nevada National Bank of San Francisco, London — The Union Bank of London, Ltd., New York — American Exchange National Bank, Chicago — Merchants' National Bank, Paris — Credit Lyonnais, Berlin — Dresdner Bank, Hongkong and Yokohama — Hongkong-Shanghai Banking Corporation, New Zealand and Australia — Bank of New Zealand, Victoria and Vancouver — Bank of British North America.

Deposits received. Loans made on approved security. Commercial and Travelers' Credits issued. Bills of Exchange bought and sold. Collections Promptly Accounted For.

Pioneer Building and Loan Association.

ASSETS, JUNE 30, 1901, \$50,043.77. Money loaned on approved security. A Saving Bank for monthly deposits. Houses built on the monthly installment plan. Twenty-third Series of Stock is now opened.

OFFICERS—J. L. McLean, President; A. A. Wilder, Vice President; C. B. Gray, Treasurer; A. V. Gear, Secretary.

DIRECTORS — J. L. McLean, A. A. Wilder, A. V. Gear, C. B. Gray, J. D. Holt, A. W. Keech, J. A. Lytle, Jr., J. M. Little, E. S. Boyd, A. V. Gear, Secretary. Office hours: 12:30—1:30 p. m.

The Yokohama Specie Bank LIMITED.

Subscribed Capital... Yen 34,000,000 Paid Up Capital... Yen 18,000,000 Reserved Fund... Yen 8,710,000 HEAD OFFICE, YOKOHAMA. The Bank buys and receives for collection Bills of Exchange, issues Drafts and Letters of Credit, and transacts a general banking business. INTEREST ALLOWED.

On Fixed Deposit. For 12 months... 4 For 6 months... 3 For 3 months... 2 Branch of the Yokohama Specie Bank, New Republic Bld., 11, King Street HONOLULU.

MAPS Kaula, Oahu, Maui, Molokai, Lanai, Hawaii, Etc., Etc.

Set of 5 maps, \$2.00 50 CENTS EACH

On sale at office of... THE EVENING BULLETIN

All Lovers of the Sport are requested to register their State or Territory at the Honolulu Bowling Parlors

Honolulu Bowling Parlors

BLOOD POISON Primary, Secondary or Tertiary Blood Poison Permanently Cured. You can be treated at home under our personal supervision. If you have taken mercury, iodine, potassium iodide, or any other medicine, you will have swollen glands, sore throat, skin eruptions, and other symptoms. There are many cases of this disease. Write for our book, "Blood Poison," which will tell you all about it. It is the only book on the subject. Price, 25 cents. Send for it now. Write to Dr. J. C. Cook, 1011 Kalia Road, Honolulu, Hawaii.

COOK REMEDY CO. 1011 Kalia Road, Honolulu, Hawaii. We have the most complete stock of all kinds of medicine. Write for our book, "Blood Poison," which will tell you all about it. It is the only book on the subject. Price, 25 cents. Send for it now. Write to Dr. J. C. Cook, 1011 Kalia Road, Honolulu, Hawaii.

EVERYDAY WANTS AND BUSINESS DIRECTORY

HAWAII'S GREATEST OPPORTUNITY FOR LARGE RETURNS ON SMALL INVESTMENTS

DO YOU WANT ANYTHING ?

If so, consult these columns. If you want employes or if you want employment. If you want lodging or boarding, or have them to let. If you want to rent rooms advertise in the Bulletin Want Columns. Advertise any want you have and advertise your business.

RATES FOR WANT ADS.

Ads in this column will be inserted at:

Per line, one insertion . . . 15c
Per line, two insertions . . . 25c
Per line, one week 30c
Per line, two weeks 40c
Per line, one month 60c

This is the cheapest advertising ever offered the people of Honolulu.

WANTS

SITUATIONS WANTED.

WANTED—By experienced man of 28 occupation as bookkeeper, store clerk, night watchman, luna or any other position; remuneration \$60 up; first-rate island references. Apply P. O. box 28. 2124-tf

SPECIAL NOTICES.

BOWERS MERCHANT PATROL AND CONFIDENTIAL AGENCY—Night watchmen furnished for buildings, business property and residences. Office and Residence, School St.; P. O. Box 284; V. White 3691.

WANTED

WANTED—People to feed their hair with Pacheco's Dandruff Killer. It is a regular hair-treatment. At Union Barber Shop.

WANTED—Everybody to know that the Canton Marine Insurance Co. office is at Honolulu Investment Co. 2070-tf

FOR SALE.

FOR SALE—One blooded yearling burrah bull, at a bargain. Call Central Feed Store, King St. 2169-tf

FOR SALE—Furniture for five room house; privilege of renting. Call 362 Vineyard, near Punchbowl. 2168-1w

FOR SALE—Furniture of 6 room cottage, almost new; privilege of renting cottage, which is centrally located. Address C. L. this office. 2154-tf

PIANO FOR SALE—Good second-hand upright piano for sale cheap. Call at the El Fremo block, cor. Beretania and Alakea Sts.; inquire for Miss McKenzie. 2165-1w

GASOLINE ENGINE FOR SALE—44 horsepower gasoline engine, in perfect condition. Apply to M. L. Smith Superintendent of The Honolulu Clay Co., Ltd., telephone white 2321, or to Castle & Lansdale, Stangenwald Bldg. 2165-tf

FOR SALE—A 3-year-old fresh milk cow, California Feed Co., Queen and Nuuanu Sts. 2158-tf

LADY leaving the islands will dispose of Ivers & Pond Piano in good condition, at a sacrifice. Apply 53 Vineyard St., below Nuuanu St. 2153-1m

FOR SALE—Furniture of 4-room cottage, 39 Miller, with privilege of renting cottage. 2151-1m

FOR SALE OR RENT—Lodging and boarding house, in center of town. Apply Honolulu Investment Co., Judd bldg. 2133-tf

FOR SALE—1 Lodge & Shipley power lathe, 1 drill press, 1 pipe cutter, cuts up to six inches; all new machines, now on hand in Honolulu; also one steam launch. W. H. Palm, Punahou. 2126-tf

FOR SALE—Coral rock for filling. Address R. M. Duncan, at Bulletin office. 1991-tf

TO LET.

THREE nice, large rooms, right down town; suitable for ladies or gents; large, shady yard. Two doors from Pearson & Potter's. Union House.

FOR RENT—Large, pleasant rooms from \$1.50 a week up; board and room, \$6.00. Enquire Mrs. May, 229 Liliha St. near School St. Rapid Transit cars pass the door. 2150-tf

TO LET—Rooms Nos. 11 and 12, McIntyre Building, formerly occupied by Vickery's Art Exhibit. Apply to E. F. Bishop, at C. Brewer & Co.'s. 2117-tf

TO LET—House on Young Street at \$30 per month; formerly occupied by W. Needham Esq., near McCully Tract. Has three sleeping rooms, bath, hot and cold water. Apply E. F. Bishop, at C. Brewer & Co. 2117-tf

TO LET—A most desirable home with a private family; board if desired. Address H. C. this office. 2162-2w

TO LET—Part of house occupied by Dr. Hodgins, Alakea St. Apply on premises. 2166-tf

FOR RENT—June 1st, cottage of seven rooms; latest improvements; South King St. Enquire 1941 South King St. 2148-tf

FOR RENT—Housekeeping rooms. No. 8 Cottage Grove, King St. 2151-tf

TO LET—Cottage on Punchbowl St.; modern improvements. Apply to A. G. Cunha, 2d house above Mormon Church. Floor matted. 2126-2m

LEPROSY IN SOUTH AFRICA

Mr. Jonathan Hutchinson, whose departure for South Africa to investigate the mode of diffusion of leprosy we announced in The Journal, has returned and made a highly important communication to the Times. Later his researches will probably be communicated at greater length to the Royal Medical and Chirurgical Society, in addition to the large leper asylums on Robben Island (Cape Town) and at Emjanyuwa (Tembuland), he has visited many districts where the disease occurs, in order to investigate the domestic conditions of lepers. His inquiries establish the fact that the disease is very sparingly scattered over the whole of South Africa, and is by no means abundant anywhere. It chiefly affects the colored races, but a certain number of cases are to be found among the Dutch farmers. The first cases (in members of the latter class) were recognized near to Cape Town 150 years ago. Since then it has gradually spread from the Cape Town district over the whole British territory, including the newly annexed colonies of the Transvaal and the Orange Free State. In Natal it was a new disease as recently as sixty years ago, and is still met very sparingly. In Zululand it is as yet almost unknown. Mr. Hutchinson concludes the primary cause of the disease is the use of badly cured salt fish. Such fish is prepared at Capetown and various places on the south and west coasts, and is sent inland in large quantities. While believing that this has been by far the chief agent in its diffusion, Mr. Hutchinson thinks that he has obtained conclusive evidence that leprosy may in very exceptional circumstances be communicated from person to person. He does not believe that it is either infectious or contagious in the proper sense of these words, but that it may be communicated by eating food contaminated by a leper's hands. This mode of transference can obviously occur only under the most careless conditions as to taking food and hence the explanation that the disease never spreads in leper asylums or in well-civilized communities, while it does so in Hottentot and Kaffir kraals. Its introduction into these kraals is usually effected by some laborer who has been into Cape Colony to work and returning home with the seeds of the disease has become a source of this kind of food contamination in his native place. The measures suggested for the prevention of the disease are first (and by far the most important) the legislative control of the fish-curing establishments; secondly, the diffusion of information as to danger of communication; and, thirdly, the establishment of small isolation homes into which lepers should be induced to go during the stage involving risk. Thus Mr. Hutchinson, as the result of his investigation, reaffirms the "fish-hypothesis" of the origin of leprosy—a doctrine which he has strenuously and persistently maintained for many years in the face of almost universal opposition of all the other authorities. He has also, against the general view, insisted that leprosy is not in the ordinary sense a contagious disease, pointing out that although a number of lepers live in England and mix freely with the population no case of contagion has ever been observed. This peculiar method of contagion from lepers through food is a new hypothesis, but it in no way invalidates for (the contrary, it confirms) Mr. Hutchinson's view of the non-contagiousness of leprosy in civilized life.—Medical Journal.

SUGGESTIONS FOR CHAFING DISH PARTY

Blessed be the man who invented the chafing dish, says the modern hostess, for few more delightful ways to entertain chosen spirits can be conceived than a delightful little chafing dish supper. Those planning such an affair may find helpful the one given at Mrs. Rorer's Cooking School in the series of functions now being held by the pupils as a practical demonstration and test of their year's work, says the Philadelphia Telegraph.

Miss Helen Weston of Memphis, Tenn., was the noxious, and very dainty and pretty did the table look around which her guests assembled. A glowing bunch of golden buttercups brightened the table and the same cheerful color appeared in the china. The little ball of yellow butter at each cover was placed on a fresh, crisp lettuce leaf, and at the end where she presided all the needfuls for her work were daintily arranged.

- Chicken Canapees.
- Sweetbreads with Mushrooms. Rolls.
- Cricken in Brown Sauce.
- Lettuce Salad. French Dressing.
- Wafers. Neufchatel Cheese.
- Whipped Cream with Nuts.
- Coffee
- Cricken Canapees.
- Chop the meat from the back and the tips of the wings of one cooked chicken. Add to it two tablespoonfuls of finely chopped celery, a saltspoonful of salt and a dash of red pepper. Cut bread into round or triangular pieces. Butter and toast quickly. Spread one side with the chicken paste. Garnish with olives. Dish on small heated plate with little paper doyle, and serve.
- Sweetbread with Mushrooms.
- For this dish is needed one pair of

RIPOSTE.

A certain man of letters entertained at dinner a number of eminent contemporaries. Several of the courses had been served before it became obvious that Professor Smythe and Professor Browne, who were seated side by side, were apparently oblivious of each other's presence, while assiduously devoting themselves to the viands before them.

Prof. Smythe, being rather a sensitive man, presently became cognizant of the attention he was inviting on himself. Therefore, crushing his enemy for the time being, he turned to his adversary, and, in a most engaging manner, said:

"Browne, my head rings; can you account for it?"

For a moment Prof. Browne's brows contracted, while courtesy and animosity contended. Then he smiled indulgently, as he replied:

"Naturally. It is hollow."

The silence became oppressive. Finally it was broken by Prof. Smythe who asked:

"And does your head never ring, my friend?"

"Never," came the response.

"Ah," reflectively, "so I thought. It is cracked."

And each philosopher applied himself, diligently, to his course before him.—Hastings-Bailey in May Smart Set.

THE TOPPER'S VIEW.

To keep him in his state of grace. The youth can find no safer place Than where they sell potatoes; For there the best of spirits are To serve whoever seeks a bar To evil inclinations.

—John B. Tabb in May Smart Set.

Weekly edition of the Bulletin \$1 a year.



LADY MINTO, WHO HAS BEEN ENJOYING GOTHAM SOCIETY.
Lady Mary Caroline Minto, wife of the governor general of Canada, recently visited New York, where she was lavishly entertained, although in a quiet manner, by members of Gotham's exclusive circles.

ATTORNEYS.

KELLETT & ROBINSON—Attorneys at Law; Rooms 11 and 12, Magoon bldg.; Phone Main 153.

F. M. BROOKS—Attorney; rooms 9-10, Spreckels bldg.; Tel. Main 344.

CARLOS A. LONG—Attorney; 15 Kaahumanu St.; Tel. 381 Main.

J. M. DAVIDSON—Attorney at Law; 108 Kaahumanu St.

GARDNER K. WILDER—Attorney at Law; Kaahumanu St.

BUILDERS.

MCDONALD & LANGSTON—Contractors and Builders; 1108 Union St.

BICYCLE REPAIRING.

C. A. COWAN—1188 Union St., opp. Pacific Club; sundries, etc.

BROKERS.

E. J. WALKER—Coffee Broker; room 4, Spreckels bldg.

CARRIAGES.

PACIFIC VEHICLE & SUPPLY CO.—Fine carriages, wagons, harness, and whips; Beretania near Fort St.

CLOTHING.

THE KASH CO., LTD.—Two stores 23 27 Hotel St. and cor. Fort & Hotel.

CIGARS AND TOBACCO.

ELKS BUILDING, 616 Miller Street.

CHIROPODIST.

CORNS removed without pain by D. M. Thompson, expert Chiropodist and Masseur, 11 Garden lane. 2110-1m

DENTISTS.

ALBERT B. CLARK, D.D.S.—Cor. Beretania and Miller; hours 9 to 4.

DR. DERBY—Dentist; Fort and Hotel Sts.; Gas administered for extracting.

ENGINEERS.

E. TAPPAN TANNATT—Civil and electrical engineer; office, room 4, Spreckels Block; residence, 1313 Wilder Ave.; Tel. Main 132.

ENGRAVERS.

W. BEAKBANE—Card engraving and stamping; room 2, Elite bldg.

EXPRESS.

MERCHANTS' PARCEL DELIVERY—Bethel St., opp. Waverley blk.; Tel. 621 Blue; p.m.s. called for and del'd.

BUSINESS DIRECTORY

ATTORNEYS.

KELLETT & ROBINSON—Attorneys at Law; Rooms 11 and 12, Magoon bldg.; Phone Main 153.

F. M. BROOKS—Attorney; rooms 9-10, Spreckels bldg.; Tel. Main 344.

CARLOS A. LONG—Attorney; 15 Kaahumanu St.; Tel. 381 Main.

J. M. DAVIDSON—Attorney at Law; 108 Kaahumanu St.

GARDNER K. WILDER—Attorney at Law; Kaahumanu St.

BUILDERS.

MCDONALD & LANGSTON—Contractors and Builders; 1108 Union St.

BICYCLE REPAIRING.

C. A. COWAN—1188 Union St., opp. Pacific Club; sundries, etc.

BROKERS.

E. J. WALKER—Coffee Broker; room 4, Spreckels bldg.

CARRIAGES.

PACIFIC VEHICLE & SUPPLY CO.—Fine carriages, wagons, harness, and whips; Beretania near Fort St.

CLOTHING.

THE KASH CO., LTD.—Two stores 23 27 Hotel St. and cor. Fort & Hotel.

CIGARS AND TOBACCO.

ELKS BUILDING, 616 Miller Street.

CHIROPODIST.

CORNS removed without pain by D. M. Thompson, expert Chiropodist and Masseur, 11 Garden lane. 2110-1m

DENTISTS.

ALBERT B. CLARK, D.D.S.—Cor. Beretania and Miller; hours 9 to 4.

DR. DERBY—Dentist; Fort and Hotel Sts.; Gas administered for extracting.

ENGINEERS.

E. TAPPAN TANNATT—Civil and electrical engineer; office, room 4, Spreckels Block; residence, 1313 Wilder Ave.; Tel. Main 132.

ENGRAVERS.

W. BEAKBANE—Card engraving and stamping; room 2, Elite bldg.

EXPRESS.

MERCHANTS' PARCEL DELIVERY—Bethel St., opp. Waverley blk.; Tel. 621 Blue; p.m.s. called for and del'd.

GROCERIES.

J. E. GOEAS—Beretania near Emma St.; Tel. 2312 Blue.

HARNESS AND SADDLERY.

MANFG. HARNESS CO.—Corner Fort and King Sts.; Tel. Main 228, P. O. box 322.

CALIFORNIA HARNESS SHOP—Fort St., opp. Club Stables; P. O. box 791.

HOTELS.

THE PACIFIC HOTEL—1182 Union St. opposite Pacific Club. Newly furnished rooms; mosquito proof; electric lights; hot and cold water; first-class table board. Mrs. Hana, Prop.

THOS. LINDSAY—Mfg. jeweler and watchmaker; 530 Fort St.; Love bldg.; latest in novelties.

LIQUORS.

HONOLULU PRIMO OR BOCK BEER 10c at the PANTHEON.

MESSANGER SERVICE.

TERRITORIAL MESSANGER SERVICE—Union St. nr. Hotel; Tel. 361 Main.

MUSIC.

MR. JAMES SHERIDAN—Piano tuner and repairer; No. 343 King St. near Opera House. Orders at Wall, Nichols Co. and at the Hawaiian Book & Music Store, Merchant St.

IOLANI QUINTET—E. P. Hatfield, Mgr. Music for all occasions. E. K. Kaal's studio; Tel. M. 231.

MOANA QUINTET CLUB—Music for all occasions. Leave orders Bergstrom Music Co.; J. S. Ellis, Mgr.

ANNIS MONTAGUE TURNER—Vocal Instructor; "Mignon," 1024 Beretania St.

E. K. KAAL—Teacher of string instruments; studio, Love bldg., Fort St. Telephone Main 231.

MILLINERY.

HAWLEY'S MILLINERY PARLORS—The latest in millinery, etc.; Boston bldg.; Tel. 264 Main.

PLUMBING.

ANTONE PILARES & CO.—Plumbers and Tinmiths. All kinds of sanitary work. Sewer connections a specialty. Charges to suit the times. Corner Vineyard and Emma.

PHYSICIANS.

DR. SLOGGETT—Eye, Ear, Nose and Throat; office at Eye and Ear Infirmary, Alakea St. Hours 9 a. m. to 4 p. m.

DR. WM. G. ROGERS—Eye, Ear, Nose and Throat; 1146 Alakea St.

REAL ESTATE.

P. E. R. STRAUCH—Real Estate handled to best advantage; houses rented; loans negotiated; money invested on best securities. 32 Campbell Block, 316 Fort Street.

STRAW HATS.

E. MORIKUCHI—4 Hotel St., nr. Nuuanu. Felt, straw, panama hats.

STENOGRAPHERS.

STENOGRAPHY and typewriting neatly and accurately done at itawallan Hotel by Miss Noble.

SALOONS.

FRESH RAINIER BEER on draught 10c at the PANTHEON.

TAILORS.

ALBERT BERNDT—Tailoring and re-pairing; Elks bldg., 616 Miller St.

WATCHMAKERS.

G. DIETZ—Watchmaker and Jeweler 1664 Fort St.

J. W. A. REDHOUSE—Watch and chronometer maker; 79 Merchant St.

ISLAND OF MAUI, LAHAINA.

SUGAR ESTATES, MAGNIFICENT SCENERY, BEAUTIFUL DRIVES, SHIPPING FACILITIES, ETC.

STABLES.

ORDER rig from Pioneer Stables. Elegant turnouts; Telephone No. 126.

GENERAL STORES.

LAHAINA STORE—Lumber, Wholesale Liquors, Merchandise. C. B. Olsen, Manager.

PHYSICIANS.

DR. WILLIAM PETERS—Physician and surgeon; Lahaina, Maui.

DRAYAGE.

G. H. DUNN—Express and drayage; Agt Wilder and Inter-Island. Tel. 115.

HOTELS.

STOP at Pioneer Hotel, Excellent accommodations. G. Freeland, Mgr.

NOTARY PUBLIC.

G. H. DUNN—Notary Public, Conveyances, Deputy Tax Collector, Legal Documents. Office Government bldg.

Beaver Lunch Rooms

Fort St., bet. Queen and Merchant

Breakfast, Lunch and Dinner Served.

Everything first-class. Complete line Key West and Domestic Cigars always in hand.

H. J. NOLTE, - Proprietor.

Pearl City Hotel

A place for town people to lay off for a few days.

Furnished rooms, first-class meals, dancing pavilion, nice picnic grounds, also stabling for horses.

Convenient for a country outing. J. W. CHAPMAN, Manager.

2131-3m

PIONEER HOTEL LAHAINA

Everything New, Good Table, Nice Bedrooms, Sample Room for Commercial Travelers. Opposite Landing, fine view, cool and comfortable. Terms moderate.

G. FREELAND, - Manager

SHIROKANI

RELIABLE JAPANESE and CHINESE EMPLOYMENT OFFICE. Best of Help Furnished on Contract if desired. Office Cor. Fort and King Streets. Tel. Blue 951.

REPAIRS GUARANTEED

We now have more time for typewriter repairing. All work done with observance to durability and economy. Work positively guaranteed.

WASHINGTON LIGHT CO.

MRS. A. SCHOELLKOPF, TEACHER OF PIANO. FRENCH INTERPRETER. Honolulu, T. H. Hotel Street, Opposite Advent Church.

(Continued Tomorrow.)

HAIL TO MEN



Even unto old age you may feel the vigor of youth, with its light heart, elastic step, courage and tireless energy. You may be free from pains and aches and defy your years.

There is a fountain of perpetual youth, and you have only to reach out your hand and take it. You can drink of it until your heart shouts with gladness, and with all your might you will proclaim, as other men have:

"I AM A MAN!"

Like the giants of old, you can be in your prime at 60—strong, vigorous and full of youthful enthusiasm.

John Page, Boulder Creek, Cal., writes, after wearing Dr. McLaughlin's Electric Belt: "I have no aches or pains now, and the varicocoele has disappeared. I did not think it possible for me to obtain relief from my sufferings, but the Belt has surprised me. I feel as young as I did thirty years ago, and nothing could induce me to part with it."

It cures Rheumatism, Lame Back, Sciatica. Call and see it today or send for free book about it. I will send it sealed if you send this ad.

Dr. M. H. McLaughlin, 906 Market St., San Francisco.

Office hours, 8 a. m. to 8:30 p. m.; Sundays, 10 to 1. NEVER SOLD BY DRUG STORES OR AGENTS.

Legal Notices.

ADMINISTRATOR'S SALE.

Notice is hereby given that under and by virtue of an order of the Hon. A. S. Humphreys, Judge of the Circuit Court of the First Circuit of the Territory of Hawaii, the undersigned W. C. Parke, administrator of the estate of Catherine P. Auld, deceased, will sell at the auction rooms of Jas. F. Morgan, Queen street, Honolulu, on Saturday, the 28th day of June, 1902, at 12 o'clock noon, all the right, title, interest and estate of the said Catherine P. Auld, at the time of her death, in and to all those certain pieces or parcels of land, situate and described as follows:

1. All those 8 apans, situate in Moanui, Island of Molokai, described in R. P. 6492, L. C. A. 6299 and 3189, to Kubio, containing an area of 23 acres, 1187 fathoms, excepting a portion of Apana 7, granted to E. Bal & Co. by deed, dated September 19, 1876, and recorded in Book 46, pages 456-457.

2. All those certain 5 apans situate in Moanui and Honolulu, said Island of Molokai, described in R. P. 2151, Grant, containing 16.75 acres.

3. All that certain land, situate in Honomanu, Island of Maui, described in R. P. 7612, L. C. A. 5187, containing an area of 5.77 acres.

Terms and conditions of sale: Cash United States Gold Coin, on confirmation of sale by said Court. Deeds at expense of purchasers. Tracings showing location of said lands can be seen at above auction rooms.

Dated June 6, 1902.
W. C. PARKE,
Administrator Estate of Catherine P. Auld, Deceased; Room 309, Judd Building. 2168-3w

ADMINISTRATRIX' NOTICE TO CREDITORS.

The undersigned, having been duly appointed Administratrix of the Estate of David Koki, late of Waimea, Island of Hawaii, Territory of Hawaii, deceased, notice is hereby given to all persons having claims against said Estate to present them duly authenticated, whether secured by mortgage or otherwise, to the undersigned at said Waimea within six months from the date hereof, or they will be forever barred, and all persons indebted to said Estate are hereby requested to make immediate payment to the undersigned at said Waimea.

Dated at Honolulu, Oahu, Territory of Hawaii, May 27th, A. D. 1902.
THERESA AIU KOKI,
Administratrix of the Estate of David Koki, Deceased.
2158—May 27; June 3, 10, 17, 24; July 1.

IN THE CIRCUIT COURT OF THE First Circuit, Territory of Hawaii. At Chambers, in Probate. In the matter of the Estate of William H. Cummings, late of Honolulu, Oahu, deceased. On reading and filing the Petition and Accounts of the administrator of the estate of said deceased, wherein he asks that his account be examined and approved, and that a final order be made of distribution of the property remaining in his hands to the persons thereto entitled, and discharging him from all further responsibility as such administrator. It is ordered that Monday, the 7th day of July, A. D. 1902, at 10 o'clock a. m., before the Judge of said Court at the Court Room of the said Court at Honolulu, Island of Oahu, be and the same hereby is appointed the time and place for hearing said Petition and Accounts, and that all persons interested may then and there appear and show cause, if any they have, why the same should not be granted, and may present evidence as to who are entitled to the said property.

Honolulu, May 26, 1902.
By the Court:
GEORGE LUCAS,
Clerk.
2158—May 27; June 3, 10, 17.

HAWAIIAN ENGINEERING AND CONSTRUCTION CO.

ENGINEERS AND CONTRACTORS.
Rooms 508-510 Stangenwald Bldg.
Tel. Main 50. P. O. Box 537.

Corporation Notices.

NOTICE, REPUBLICAN PRECINCT CLUBS, FOURTH DISTRICT.

Each precinct club shall meet at 7:30 p. m. on the second Friday, 13th of June, and shall then make nominations for officers of the club. On the fourth Friday, 27th of June, they shall meet at the same hour and elect officers for the ensuing two years.

On the fourth Friday, 25th of July, they shall meet at the same hour and make nominations for members of the District Committee and Delegates to the Territorial Convention to be voted for at a primary to be held on the first Saturday, 2d of August, between the hours of 2 and 8 o'clock p. m.

Officers and members of the several precinct clubs of the Fourth District will please see that the above calls are carried out. C. L. CRABBE,
Chairman Fourth District Committee
W. H. CONEY, Secretary.
2166-9t

NOTICE, REPUBLICAN PRECINCT CLUBS, FIFTH DISTRICT.

Each precinct club shall meet at 7:30 p. m. on the second Friday, 13th of June, and shall then make nominations for officers of the club. On the fourth Friday, 27th of June, they shall meet at the same hour and elect officers for the ensuing two years.

On the fourth Friday, 25th of July, they shall meet at the same hour and make nominations for members of the District Committee and Delegates to the Territorial Convention to be voted for at a primary to be held on the first Saturday, 2d of August, between the hours of 2 and 8 o'clock p. m.

Officers and members of the several precinct clubs of the Fifth District will please see that the above calls are carried out. G. K. CARTER,
Chairman Fifth District Committee.
W. J. COELHO, Secretary.
2169-1d

NOTICE TO SHIPPERS.

Shippers of freight by steamers of the Inter-Island Steam Navigation Co., Ltd., are hereby notified that a new form of shipping receipt has been adopted by the company to go into effect at once.

Freight will be accepted, however, on the old form of receipt up to October 1st, 1902, after which date, freight will be received only on the new form of receipt, a copy of which can be seen at the office of the company, Queen street.

INTER-ISLAND STEAM NAVIGATION CO., LTD.
2169-1m J. ENA, President.

INTER-ISLAND STEAM NAVIGATION CO., LTD.

Notice to Shippers.

Sulphuric, nitric or other chemical acids, will be received for transportation by all of our steamers on and after this date until further notice. J. ENA, President.
Honolulu, June 7th, 1902. 2168-1w

Business Notices.

NOTICE.

The store of Henry May & Co., Ltd., will be closed Wednesday, June 11, for all day. Customers will kindly place orders Tuesday. 2169-2t

ABSENT.

A well-known clergyman of Germantown tells the following story: "While on a tour abroad last year I was being shown around Dublin by a resident of that city. I took occasion to remark that the architecture of the city could in no way compare with that of some of our American cities. The Irishman said nothing at the time, but we soon came to a large building which he informed me was the postoffice. Pointing to the three statues in front of the building, I asked him whom they represented. They are the three disciples, Peter, James and John," he replied. "But where are the other nine?" I asked. Quick as a flash he replied: "Share, they're inside sortin' the mail!"

Honolulu, May 26, 1902.
By the Court:
GEORGE LUCAS,
Clerk.
2158—May 27; June 3, 10, 17.

HAWAIIAN ENGINEERING AND CONSTRUCTION CO.

ENGINEERS AND CONTRACTORS.
Rooms 508-510 Stangenwald Bldg.
Tel. Main 50. P. O. Box 537.

Sunday Bulletin, \$1.25 per year.

THE SAILOR'S COMPLAINT

Anybody with any knowledge of nautical matters at all knows what a habitual growler Jack is. Never was he known to be satisfied with any possible condition of affairs, no matter what efforts might have been spent in pleasing him.

A good example of this is shown in a story told by the skipper of a large American sailing vessel now in port. On his last trip from San Francisco to this port he had with him some passengers; so to prevent friction he hurried the seamen more than he otherwise would have done. On the second day out the crew all came aft and demanded to see the skipper.

"Well, boys, what's the growl now?" he asked.

The spokesman, an old seaman, stepped forward with a tin of beef in his hands.

"Wot we wants to know, cap'n," began the old salt, "is, are you a-goin' to feed us on this muck right along?"

"Well," answered the captain, "it isn't swell grub, I'll admit, but what can I do?"

"Give us cabin fare," growled a dozen voices.

The captain agreed. The steward was ordered to prepare the tinward stuffs of the officers for the "fo'c'sle, and also to have the cook make them cabin pastry.

For several days all went well. Then the men came aft again.

"Well, not satisfied yet?" asked the captain.

"No," growled the old seaman, "we don't want any more of this stuff. Give us back our old whack."

"What's the matter with this," exclaimed the skipper, examining the chicken, Charlotte ruse and ice cream.

"Matter?" growled the men, "matter enough. There ain't no chaw to it."—New York Tribune.

Legal Notices.

SHERIFF'S SALE NOTICE.

Under and by virtue of a certain Execution issued by Lyle A. Dickey, Second District Magistrate of Honolulu, Island of Oahu, Territory of Hawaii, on the 28th day of April, A. D. 1902, in the matter of Lee Tin Hoon vs. Mew Kee, I have, on this 10th day of May, A. D. 1902, levied upon and shall expose for sale at Public Auction, to the highest bidder, at the auction room of J. F. Morgan, on Queen street, in said Honolulu, at 12 o'clock noon of Friday, the 13th day of June, A. D. 1902, all the right, title and interest of said Mew Kee in and to the following described property, unless the judgment, amounting to Ninety-one and 38-100 Dollars, interest, costs and my expenses are previously paid:

2 Baskets containing: 3 frocks, 1 pair, 1 pig, worsted, 2 prs shoes, 4 pigs bark, 3 pigs buttons, 10 pcs cloth, 1 bamboo ruler, 3 hand looking glasses, 1 pig powder, 1 box jewelry, etc., 1 box silk thread, 4 pigs mdse., 1 pig tape, 2 pigs cording, 2 prs slippers, 1 roll tape, 1 pig envelopes, 8 prs bracelets, 2 prs curtain hooks, tooth brushes and thread.

CHAS. F. CHILLINGWORTH,
Deputy Sheriff, Ter. of Hawaii,
Honolulu, Oahu.
May 10, 13, 31; June 10.

IN THE CIRCUIT COURT OF THE First Circuit, Territory of Hawaii. At Chambers, in Probate. In the matter of the Estate of Lum Teuk Joe, late of Ewa, Oahu. The last will and testament of said deceased, having been presented to said Court, together with a petition for the probate thereof, and for the issuance of letters testamentary to Lum Lep Chee having been filed, notice is hereby given that Monday, the 7th day of July, A. D. 1902, at 10 o'clock a. m., of said day, at the court room of said court, at Honolulu, Oahu, be and the same hereby is appointed the time and place for proving said will and hearing said application.

Honolulu, May 30, 1902.
By the Court:
GEORGE LUCAS,
Clerk.
2164—June 3, 10, 17, 24.

Architects, Contractors and Builders.

F. W. Beardslee. P. O. Box 77
Geo. W. Page. Tel. 21
BEARDSLEE & PAGE
Architects and Builders.
Offices, Elite building, Honolulu, T. H.
Sketches and Correct Estimates furnished on Short Notice.

V. HOFFMANN F. RILEY
Hoffman & Riley
GENERAL CONTRACTORS
AND BUILDERS.
Estimates Furnished P. O. Box 100

Fred Harrison,

CONTRACTOR AND
BUILDER
Tel. Main 193.
Jobbing promptly attended to.

BUILDING MATERIALS OF ALL KINDS.

Dealers in Lumber and Coal.
Allen & Robinson,
Queen Street, Honolulu.

H. F. BERTELMAN'S

Carpenter Shop
IS - MOVED
To rear of old stand. Entrance on
King street. Orders left at either shop
or office at John Nott's store, 114 1/2
street, will receive prompt attention.

Sunday Bulletin, \$1.25 per year.

REAL ESTATE TRANSACTIONS

Instruments Filed for Record June 9, Geo. Forsyth—Haleakala Ranch Co. D. M. K. Akao and hab.—Honoumua Sug. Co. Mtg.
Yong Kong Hung—Yong Wai Tong C.M.
A. E. Austin et al.—Hono. Pitt. Co. Perm.
W. R. Castle—Woodlawn Fruit Co. D.
Ld. D.
W. C. Aehl, tr.—J. F. Pontens D.
A. M. Paschinea—Haleakala Pitt. Co. L.
J. P. Sylva et al.—R. A. Wadsworth Mtg.
Wing Kee—M. Phillips & Co. B.S.
C. M. Cooke, Ltd.—J. D. Marques, Rel. Hans Amundson—L. C. Cole et al. C.M.
Akima Kaloikau and hab.—R. A. Wadsworth Mtg.
Emalle Nakapuali—Mary A. Lee. D.

Recorded June 2, 1902.

Mary Ann et al. on Onomea Sugar Company; lease; R. P. 7140, Kul. 11-210, Kaloa, Hilo, Hawaii; five years at \$150. Dated April 30, 1902.
Kaploiani Estate, Limited, to German Savings and Loan Society; assignment of mortgage; mortgage W. C. Aehl, on Kaploiani tract, Honolulu, Oahu; \$1. Book 239, page 37. Dated May 31, 1902.

Recorded June 3, 1902.
Bank of Hawaii to Kaploiani Estate, Limited; release; portion Ap. 1, R. P. 4881, Kul. 298, King and Alakahe streets, portion R. P. 1741, Kul. 734, corner Nuuanu street and Kukul lane, Honolulu, Oahu; \$10,000. Book 239, page 36. Dated May 31, 1902.

WHAT HE CAME FOR.

S. D. Faust of Cleveland, while on a visit to this city a few days ago, in company with a Philadelphia, decided to go to Atlantic City. Before buying the tickets the Philadelphia proceeded to show his guest the improvements along Delaware avenue.

Sitting on the edge of the wharf was a typical street arab, fishing. Just as they were about to leave they were startled by a splash, and discovered that the boy had tumbled overboard. After some trouble he was drawn out. "How did you come to fall in?" inquired Faust.

"Ah, gwan," said the boy. "I didn't come to fall in. I come to fish."—Philadelphia Times.



BY AUTHORITY

TENDERS FOR MATERIAL AND SUPPLIES.

Department of Public Works.
Honolulu, June 6th, 1902.

Sealed Tenders will be received at the office of the Superintendent of Public Works until Monday, June 16, 1902, 12 o'clock m., for supplying the Department of Public Works with Bricks, Cement, Lime, Coal, Lumber, Hardware, Lubricating and Machine Oils, Paints, Powder and Fuse, Piping and Fittings, Electric Light Supplies, Harness Leather and Findings, Hay and Grain of the best quality, in quantities required from time to time, for the term of six months from July 1st to December 31st, 1902.

Specifications to be had at the office of the Superintendent of Public Works.

Bonds will be required in such reasonable sum as may be determined by the Superintendent of Public Works, conditioned for furnishing such items as are awarded in accordance with the terms of the tender.

The Superintendent of Public Works does not bind himself to accept the lowest or any bid.

JAS. H. BOYD,
Superintendent of Public Works.
2167-3t

SEALED TENDERS.

Sealed Tenders will be received by the Superintendent of Public Works at Honolulu, until 12 m. of July 7th, 1902, for furnishing the Department of Public Works, 220 Joint 10-inch Cast Iron Ben and Spigot Water Pipe, 3000 pounds Pig Lead, 150 pounds Hemp, 2-10-inch Gate Valves, and Special Castings. All to be delivered P. O. B. wharf, Hilo.

Specifications on file in office of Superintendent of Public Works, at Honolulu, and at office of Mr. E. E. Richards, Agent of Public Works Department, at Hilo.

The Superintendent of Public Works reserves the right to reject any or all bids.
JAMES H. BOYD,
Superintendent of Public Works.
2167-3t

PUBLIC LANDS NOTICE.

On Saturday, July 5th, 1902, at 12 o'clock noon, at the front entrance of the Judiciary building, will be sold at Public Auction, the lease of a portion of the land of Puhala, lying along the Government road and opposite the School House and Roman Catholic Church lots, in the district of Ewa, Oahu, containing an area of 2.70 acres a little more or less.

Terms—Five years.
Upset rental—\$41.00 per annum, payable semi-annually in advance.
For plan and further particulars, apply at the Public Lands Office, Honolulu.
EDWARD S. BOYD,
Commissioner of Public Lands,
Public Lands Office, June 6th, 1902
2166-3t

Oceanic Steamship Company

TIME TABLE

The steamers of this line will arrive and leave this port as hereunder:

FROM SAN FRANCISCO.	FOR SAN FRANCISCO.
SIERRA JUNE 18	SONOMA JUNE 17
ALAMEDA JUNE 27	ALAMEDA JULY 2
SONOMA JULY 9	VENTURA JULY 8
	ALAMEDA JULY 23

In connection with the sailing of the above steamers, the agents are prepared to issue, to intending passengers, coupon through tickets by any railroad from San Francisco to all points in the United States, and from New York by any steamship line to all European ports.

Wm. G. Irwin & Co., Ltd.

GENERAL AGENTS OCEANIC S. S. CO.

American-Hawaiian S. S. Co.

DIRECT SERVICE BETWEEN
NEW YORK AND HAWAIIAN ISLANDS, via Pacific Coast.

S. S. OREGONIAN, July 15th.
S. S. ALASKAN, about August 15th.

Freight received at Company's wharf, 42d St., South Brooklyn, at all times.

From San Francisco
S. S. NEVADAN, about July 8th.

From Seattle and Tacoma
S. S. AMERICAN JUNE 15

For further particulars apply to
C. P. MORSE,
General Freight Agent. H. HACKFELD & CO., Ltd.
AGENTS, HONOLULU.

Pacific Mail Steamship Co.

Occidental and Oriental Steamship Co. and Toyo Kisen Kaisha

Steamers of the above companies will call at Honolulu and leave this port on or about the dates below mentioned.

FOR JAPAN AND CHINA.	FOR SAN FRANCISCO.
AMERICA MARU JUNE 11	HONGKONG MARU JUNE 13
PEKING JUNE 19	CHINA JUNE 21
GAELIC JUNE 28	DORIC JUNE 28
HONGKONG MARU JULY 6	NIPPON MARU JULY 8

FOR GENERAL INFORMATION APPLY TO P. M. S. S. CO.
H. HACKFELD & CO., LTD. AGENTS.

Canadian-Australian Royal Mail

Steamship Company.

Steamers of the above line, running in connection with the CANADIAN PACIFIC RAILWAY CO. between Vancouver, B. C. and Sydney, N.S.W., and calling at Victoria, B. C., Honolulu, Suva, Fiji and Brisbane, are DUE AT HONOLULU on or about the dates below stated, viz.:

From Vancouver and Victoria, B. C. (For Brisbane and Sydney.)	From Sydney and Brisbane, (For Victoria and Vancouver, B. C.)
MOANA JULY 5	MOANA JULY 2

Through Tickets issued from Honolulu to Canada, United States and Europe. For Freight and Passage and all general information, apply to

Theo. H. Davies & Co., Ltd., Gen'l Agents.

GLOBE NAVIGATION COMPANY, LTD.

PUGET SOUND-HONOLULU ROUTE.

Connecting Direct without transfer with G. N. Ry., N. P. R. and C. P. R. Lowest rates of freight from all eastern points; shortest possible time.

S. S. EUREKA, from Seattle, on or about JUNE 10
For further information address

L. E. BEEBE,
AGENT HAWAIIAN ISLANDS.
Globe Nav. Co., Ltd., Seattle, Wash.; P. W. Rochester, 308 Market St., S. F.; Agents of above roads, will furnish information.

Honolulu, H. T., June 4th, 1902.

Received from Emmett May, draft for Four Thousand Two Hundred and Fifty-four (84-100) Dollars, amount assured by Policy No. 915 issued by the Germania Life Insurance Company of New York on the life of Morris Louison, deceased. \$1254-84. (Signed) THERESA M. LOUISSON.
The Germania pays their death claims promptly.

EMMETT MAY, Manager.
Germania Life Ins. Co., Judd Building.

DO NOT DELAY

the purchase of a house lot in the first suburb of Honolulu.

The remaining lots in KAIMUKI TRACT are now being sold on the installment plan.

\$20 cash upon signing agreement and \$10 per month until fully paid.

Possession immediate.
lots 75x200 and 100x150.

Apply to—
TRUSTEES

Gear, Lansing & Co

Judd Building. Fort Street.

ICE

MANUFACTURED FROM PURE DISTILLED WATER.
Delivered to any part of city by courteous drivers.

Oahu Ice and Electric Co.

KEWALO.
TELEPHONE BLUE 8151.
HOFFMAN & MARKHAM.

Lines of Travel.

Business Men Can Save Many Hours



ACROSS THE CONTINENT FROM

San Francisco-Portland

THE TRAINS DAILY FROM SAN FRANCISCO.

TWO TRAINS DAILY FROM PORTLAND.

Only THREE DAYS to Chicago. Only FOUR DAYS to New York.

William Palace Sleepers, Buffet, Smoking and Library Cars, with Barber Shop and Pleasant Reading Rooms.

Dining Cars (Meals a-la-carte). Free Reclining Chairs. Pullman Ordinary Sleepers. G. M. LOTHROP, General Agent. 188 Third street, Portland, Oregon.

W. W. HITCHCOCK, General Agent. No. 1 Montgomery St., San Francisco. G. L. LOMAX, G. P. & T. A., 1478 Omaha, Nebraska.

Hawaiian Tramway's Time Table.

KING STREET LINE.

Cars leave Waikiki for town at 6:15, 6:45 A.M. and every 15 minutes thereafter till 10:45, 11:15 and 11:45 P.M. from Waikiki to the Punahoa Station. Cars leave E. Range or Peha street for town at 6:15 A.M. and every 15 minutes thereafter till 11:45 P.M. Cars leave Fort and King streets corner for Palama at 6:45 A.M. and every 15 minutes after till 11:45 P.M.

Cars leave Palama only at 6 and 1:30 A.M. and every 15 minutes till 6:45 P.M., then at 10:15 and 10:45 P.M. The 11:15 A.M. from Palama for Punahoa only goes to Waikiki on Saturdays.

Cars leave Fort and King streets corner for Kila Road at 6:45 and 1:30 A.M. Cars leave Palama for Waikiki 6:45 A.M. and every 15 minutes thereafter till 10:45 P.M. Cars leave Fort and King streets for Punahoa College at 6:45,

GOOD-FORM CLOSET SETS



keeps the clothes from getting wrinkled and makes an ideal closet. The only practical closet set manufactured and made either for ladies or gentlemen. Set consisting of 21 pieces only

\$2.50

E. O. HALL & SON, Ltd., NEW BUILDING, CORNER FORT AND KING STREETS.

JUST RECEIVED

FELS NAPHTHA SOAP

WASHES CLOTHES WITHOUT RUBBING REMOVES ALL GREASE AND PAINT STAINS

SALTERS' GROCERY STORE

BADLY BUILT WALL FALLS INTO STREET

(Continued from page 1.)

ann street daily had occasion to examine the mortar used by the Japanese in their work and found it to be absolutely "dead," with none of that sticking quality so necessary when it is desired to put up a building that will at least stand during calm weather.

At the rear of the building, hidden from the view of the inquisitive but to be easily found by any of the authorities who might be taking a casual look at the side of this self-same mortar and on inquiry it was learned that this was the old stuff that had once held together the bricks that went to make up the old Kaunakapili church, the ruins of which were recently sold at auction. This then is the mortar that is to be found between every brick of the threatened life destroyer.

Although some of the bricks in the fallen wall had been standing several days and the mortar must have set to some extent, there was not one to be seen on the ground this morning that had any of this mortar sticking to it, so that when the Japanese went to collect this precious material, they had a heap of something that bore more the appearance of a pile of sand than anything else.

It might be remarked in passing that there were no splits in the wall, sending some parts over and allowing others to stand. The line of demarcation was perfect. The wall where it had been started on top of the lower floor wall, fell in its entirety, leaving not one brick to show where another might have stood.

An active Japanese with no appreciation of the artistic and hence of graceful curves, was busy at the place where the wall had been, piling one brick on top of another with quick motions and with regard to neither a straight line or a straight brick. He was trusting to the mortar to do the work.

A number of white men, bricklayers by trade, were standing on the opposite side of the street this morning watching the lively man at his work. He would take a great mass of mortar, or what ought to be mortar, on his trowel, dump it at the most convenient place, take up three or four bricks, put them down on the mortar, or what ought to be mortar, and then hurriedly continue the same operation. The speed of the work was commendable but that is really all that can be said of it.

with the whole ground floor covered with concrete, as neat and sanitary a building as can be found.

Hardly a block from this building Oriental contractors are at present putting the finishing touches on a two-story building on the makai Waikiki corner of Kekaulike and Hotel streets.

The section quoted states that "Every building shall have at least twenty inches of clear space for the circulation of air between the floor timbers and the ground," etc. This would naturally be construed to mean that the floor timbers should be twenty inches above the level of the ground but, in this case, as in numerous others the builder gets around the law by excavating a space twenty inches deep under the building.

The effect of this is evident. In place of leaving a space for the free circulation of air, a hole is made which the first rains will fill with slime and filth, making it a veritable cesspool.

By evading the law in this manner, the effect is worse than if the building had been built in direct violation of the building laws and been right on the ground.

This method of doing things is in open violation of not only the sense but also of the wording of the section which specifically sets forth that the space be "for the circulation of air," which is a thing which an excavation can never pretend to be.

THE LUXURIOUS COFFEE SACK. The new coffee sack is another luxurious garment to be added to the requirements of fashion. It is made of muslin and voluminous lace, something between a mantelette and a jacket, but viewed in any light, is charming and graceful, having a turndown collar edged with a pretty double fold and wide hanging sleeves.

A bodice which would be invaluable to a young girl or matron is made of black pailletted tulle with blue satin—a full, low bodice of the very latest cut.

In many of the smart blouses Irish lace forms yokes and boleros and sleeve trimmings; others are trimmed with lace worked with paillettes, some are veritable jackets, with deep basques, and there are elbow sleeves on others that reach to the wrist and fall in the new graceful style loosely from the elbow.

The herringbone silk worn unites a good many of the insertions, laces, and cross-cut bands which form the ornamentation. Black blouses with handsome jet trimmings are very much to the fore, and those who want linen shirts of the most dainty description will find them embroidered in white and trimmed with lace.

For evening there are most charming mouseline de soie boleros and others with silver trimmed boleros. Soft poplin lumiere is a quite delightful stuff in purple, light blue and other delicate colors. It is thin and light and most effective. Spotted muslins will be worn a great deal for blouses, lounging gowns, and the rest.

The tea gowns grow more and more ethereal. They are made of the most filmy materials, with long sleeves, the waists indicated rather than defined, a billowy mass of lace and gossamer material.—Philadelphia Telegraph.

NEW - TO-DAY

Our Shoe Store will remain open until 9 o'clock tonight and close all day tomorrow, June 11th. L. B. KERR & CO., LTD., 2170-t Hotel and Fort Streets.

Our place of business will close at 11 a. m. on June 11th. One delivery in the morning only. METROPOLITAN MEAT CO. 2170-t

French Laundry 209, Corner of Beretania Avenue and Punchbowl Street. All Work Done by Hand LACE CURTAINS A SPECIALTY. J. ABADIE, Proprietor, Telephone Blue 3552. Bulletin, 15c per month

BOOKCOVERS

should know how to secure those choice books issued from time to time in LIMITED EDITIONS, which I offer for sale at New York prices. These books are rarely advertised and never shown in retail stores.

SHALL I CONSIDER YOU when sending my announcements? I'll gladly do so if you will send me your name on this blank:

Form for requesting book covers with fields for Name and Address.

WM. C. LYON, 200-201 JUDD BUILDING.

THROUGH FIRE AND WATER SHIPWRECKED MEN COME SAFE TO PORT AT LAST

(Continued from page 1.)

Mr. James Makee first brought the report of the burning of the Fannie Kerr and the arrival of Captain Gibbons' boat at Makaweli, all who had ever heard of a fire in a cargo of coal supposed that the fire in the hold of the Fannie Kerr must have been burning for many days and must have been discovered a long time before the vessel was abandoned.

This was not the case. The story as it now comes from the lips of those who experienced the things they tell about, is far different than people on the waterfront expected.

The fire in the hold of the vessel was not discovered until about thirty-six hours before the crew were compelled to leave the ship.

Benjamin Pearson, one of the two apprentices, was the first to notice something wrong. Second Mate Thomas Miles sent him aft about 3 o'clock in the morning of the 28th of May to read the patent log. When Pearson reported to the officer he told him that the record of the log to him.

"There's a funny smell aft," said Pearson. "What's it like?" asked the second officer. "Smells like gas, sir," answered the boy.

The second officer lost no time investigating and ascertained for himself that there was a very strong smell of gas. The odor could not be noticed forward for the wind carried the fumes aft.

The gas was coming from one of the after hatches which had been opened for ventilation. The second officer aroused the captain and all hands were summoned on deck to close the hatches and stop the ventilators. If there was a fire below the captain determined to smother it if possible. Double tarpaulins were put over the hatches and the ventilators were stopped with oakum and canvas.

During the 28th of May no more fumes were noticed, but when some drinking water was drawn from one of the tanks amidships about noon it was found to be hot. The fire seemed to be amidships.

The lifeboats were at once made ready for an emergency, although the captain hoped to the last to be able to overcome the fire, or else control it until he could take the ship into San Francisco or some other port. Later in the day, the 28th, the water in the tank which had theretofore been hot, was almost boiling.

Between 2 and 3 o'clock in the morning of May 29th, Thursday, while the watch was below sleeping and the other watch was forward, standing by a terrific explosion suddenly rent the air and the two after hatches were thrown fifty or sixty feet up, falling overhead in their descent. The good ship trembled from stem to stern and rocked with the force of the explosion. When the hatches were shot into the air, great columns of flames burst from the hold of the vessel. Then the flames died down as suddenly as they had arisen and great, dense, black clouds of smoke rolled skyward from the after hatches.

For over twelve hours the crew fought the fire. Coverings were put over the hatches and another attempt made to smother the fire. This had little effect, however, for the gas was bound to escape and the coverings on the hatches could not be kept on.

Fortunately, none of the crew were aft at the time of the explosion. The steering gear was placed amidships in the Fannie Kerr and the steersman was stationed as he would be aboard a steamship.

At 4 o'clock in the afternoon of Thursday, May 29, the crew were forced to abandon the ship. Captain Gibbons was the last man to leave his vessel, remaining on the bridge, while dense clouds of smoke circled around him and hid the higher yards from view, until every man was safely in the boats.

The sea was very rough at the time and the boats had to be put in the water over the stern. They would have been knocked to pieces had an attempt been made to lower them over the side.

When the boats left the vessel's side there were four of them, two life-boats, the gig and the dingy. Captain Gibbons, his son, and eight men were in one life-boat; the mate and ten men were in the other life-boat; the boatswain and three men were in the dingy. All the boats hoisted sail and sped away, steering about east-south-east.

SHIPPING INTELLIGENCE

Table with columns for Day, High Tide, Low Tide, and other shipping information.

First quarter of the moon June 12, 1:24 p. m.

Tides from the United States Coast and Geodetic Survey Tables. The tides at Kahului and Hilo occur about an hour earlier than at Honolulu.

Hawaiian Standard Time is 10h 30m slower than Greenwich time, being east of the meridian of 157.30. The time whistle blows at 1:30 p. m., which is the same as Greenwich, or 9m.

Weather Bureau, Honolulu, June 10. Temperature—Morning minimum, 68; Midday maximum, 83. Barometer at 9 a. m., 30.01. Steady. Rainfall 0.00. Dew Point 68F. Humidity at 9 a. m., 70 per cent. Diamond Head Signal Station, June 10.—Weather very hazy; wind light SW.

ARRIVED. Tuesday, June 10. Am. schr. Sehome, Peterson, 51 days from Nitrate ports. Str. Mikahala, Gregory, from Kaula ports with sugar and the captain and crew of the abandoned ship Fannie Kerr.

DEPARTED. Tuesday, June 10. Str. Kinau, Freeman, for Hilo and Maui ports, at noon. Str. Noeau, Mosher, for Hawaii and Maui ports, at noon.

TO SAIL TODAY. SAILING TODAY. Str. W. G. Hall, S. Thompson, for Kaula ports, at 5 p. m. Str. Maui, F. Bennett, for Maui ports at 5 p. m.

Q. S. S. Alameda, Herriman, for San Francisco, from Oceanic wharf, at 4 p. m. PASSENGERS DEPARTED. For Maui ports, per schr. Maui, June 10, 5 p. m.—Mr. Breckons, Mrs. G. Groves, Miss M. Fernandez, Robert Slaughter, T. P. Du Bose, Rev. E. G. Silva, wife and children; Miss M. R. Forbes, W. J. Dyer, A. C. Alexander, W. Seary and wife, James Gunn, wife and child; W. O. Smith and wife.

For Hilo and Maui ports, per str. Kinau, June 10.—Miss K. Pall, Mr. Phelps, Judge George D. Gear, Miss Herrin, Mrs. Herrin, Mrs. L. P. Dreder, D. Conway, C. C. Eakin, A. N. F. Renton, R. R. Hind, Frank Davey, J. Jackulek, Chas. Thompson, Mr. Wilson, R. E. Alberdie, V. L. Kellogg, J. Meinicke, J. A. Scott, Mrs. Woods, Miss Woods, Mrs. Alexander Russell, T. Paronzi, F. L. Merry, W. H. Lambert and wife, W. J. Phelps, L. P. How, Miss M. B. Combs, Miss C. S. Plumb, P. B. Plumb, Palmer Woods, Miss J. F. Humberg, Miss Humberg, P. R. Heff, L. A. Thurston, W. H. Hodghead, Dr. H. C. Stoggett, W. H. Selmer, Dr. W. S. Porter, Mrs. S. W. Albert.

When taken from the dingy lost everything except the clothes they wore. The dingy sank. The men who had left the ship in the dingy were Second Officer Thomas Miles, George Farly, Peter Green and C. Peterson.

The boats kept pretty well together until darkness fell. When the sun set the ship was out of sight over the rim of the ocean, although the cloud of black smoke still still be seen.

During the first night the captain's boat separated from the other two. It was arranged that the mate's boat was to take the gig in tow at nightfall every day. Only the two life boats had been provisioned. The gig had to depend on the mate's boat for food and water. A cask of water was handed over to the gig from the mate's boat the first day, together with some provisions.

Early in the morning of Friday, the 6th inst., the captain's boat reached Makaweli. The men in this boat, while they were sore from sitting in cramped positions in the life boat and were drenched to the skin from the water that was taken aboard, had not suffered at all from want of food. Nevertheless they were uproariously happy when Kaula was sighted.

The mate's boat arrived at Waimea on Saturday morning. This boat had a little longer sail of it than the captain's boat.

The boatswain and three men in the gig are the men who really suffered the most. After the third night the mate's boat did not tow the gig. The boats became separated and the gig went ahead of the mate's boat.

The gig sighted Bird Island on the morning of the fourth day from the burning wreck. She lay off Bird Island for a couple of hours, waiting to see if the mate's boat would catch up. But there was no sign of the mate's boat.

THE GEISHA Shirtwaist

THE QUEEN OF WAISTS THE SEASON'S GREATEST PRODUCTION

The selling of the GEISHA WAIST has been so enormous on account of its surpassing excellence that we have found it difficult to supply the demand, but large orders given in advance of the rush in the mainland, which arrived by the S. S. Hyades and Alameda, place us in position to serve our old customers and invite new ones.

The GEISHA WAISTS just received are made of organdies, mulls, lawns, batistes, madras gingham, mercerized chambrays, china silks and crepe silks, the trimmings always in perfect accord with the materials, but the STYLE of the GEISHA WAIST pleases you most. The sizes are 32 to 44. Ladies looking for size 44 will find them here now.

We sell the GEISHA WAIST at moderate prices. One twenty-five to five dollars—no more than the common kinds are. A special display this week.

Whitney & Marsh, Ltd

NEW - TO-DAY

NOTICE TO CREDITORS. Notice is hereby given by the undersigned, who has been duly appointed Administrator of the late H. F. Gibbs, to all creditors of said estate, to present their claims duly authenticated and with proper vouchers if any exist, even if the claim is secured by mortgage upon real estate, to me at my office, room 408, Judd building, within six months from this date, or they shall be forever barred.

F. T. MERRY, Administrator. Dated Honolulu, June 10, 1922. 2170-June 10, 17, 24; July 1.

NOTICE TO CREDITORS. Notice is hereby given by the undersigned, who has been duly appointed Administrator of the late Clara Schneider, to all creditors of said estate, to present their claims duly authenticated and with proper vouchers, if any exist, even if the claim is secured by mortgage upon real estate, to me at my office, room 408 Judd building, within six months from this date, or they shall be forever barred.

F. T. MERRY, Administrator. Dated Honolulu, June 10, 1922. 2170-June 10, 17, 24; July 1.

THE ORPHEUM

Commencing SATURDAY EVENING, JUNE 10th. For a Short Season Only HARRY COGILL AND JACK SUTTON'S ENTERTAINERS

First Class Vaudeville AIMEE TASMA Clever Performances on the High Wire Introducing Original Aerial Wheel Act.

LENA HARVEY In Serio-Comic Effusions. DELLA ROSS In a Series of Clever Dances. ADALINA SARINA Artistic Exhibitions on the Trapeze.

HARRY COGILL and MAIE ARALE "The Booking Agent" Inimitable Songs, Dances and Burlesques. DAVE CASTON Character Comedian and Hungarian Dancer.

LENA HARVEY Patriotic Songstress. ALTRO, THE TRAMP Juggler—Comedian Extraordinary. ROSE AQUINALDO Positively the Most Wonderful Lady Contortionist and Balancer of the Day.

Box office opens at the Orpheum Thursday at 9 a. m. Regular Prices. A FIRST-CLASS ATTRACTION.

Grand Athletic Exhibition

Given under the auspices of the HONOLULU ATHLETIC CLUB, AT THE OPERA HOUSE, Wednesday Night, June 11th, AT 8 P. M.

A Scientific Exhibition of BOXING—FENCING—WRESTLING The best local talent will contest for cash prizes and medals. The event of the evening will be a 10-round contest for points between Lon Agnew and Jack Weedon. Secure your seats early at WALL, NICHOLS CO. SEATS NOW ON SALE.

THE WORLD'S STEEL OUTPUT FOR A YEAR would make a column 100 feet through and a mile and a third high, or built a steel wall 5 feet thick, 20 feet high, and 100 miles long.

JAS. F. MORGAN Auctioneer and Broker 65 Queen St.

Auction Sale OF Household Furniture

ON THURSDAY, JUNE 12, AT 10 O'CLOCK A. M.

At the residence of MR. SIEBECKER, third house in Gandall Lane, Emma St., just above Vineyard St., I will sell at Public Auction the entire household furniture, consisting of upholstered Parlor Furniture, Morris Reclining Chair, Sofa, Pictures, Curtains, Black Walnut Bedroom Set, Oak Bedroom Sets, Rugs, Dining Table and Chairs, Crockery, Glassware, Kitchen Utensils and Bridge & Beach Stove.

JAS. F. MORGAN, AUCTIONEER.

Auction Sale OF Gasoline Schooner "Eclipse"

On Saturday, June 14th, AT 12 O'CLOCK NOON, At the Irmgard wharf, foot of Nuuanu street, I will sell at Public Auction, by order of Mr. A. N. Campbell, treasurer Hawaiian Navigation Co., Ltd., the gasoline schooner "Eclipse," fully equipped for service. This includes ropes, anchors, chains, tackle, side lights, boats, etc., etc. Terms cash, U. S. Gold Coin.

JAS. F. MORGAN, AUCTIONEER.

TRUSTEE'S SALE

On SATURDAY, JUNE 21, AT 12 O'CLOCK NOON, At my salesroom, 65 Queen street, I will sell at Public Auction, by order of Mr. H. T. MARSH, Trustee in re A. E. Nichols, bankrupt, Two cows, two calves, One buggy and harness, One brass and carry comb, One feed cutter, one dog, One golfing outfit, one seaway. An order on the Wahiawa Sugar Co., Ltd., for 750 shares of its capital stock par value \$100 per share, or \$75,000. Equity in Manhattan Life Insurance Co.'s policy No. 115,628 on the life of Albert E. Nichols, face (death) value of policy \$20,000.

JAS. F. MORGAN, AUCTIONEER.

FOR SALE !!

HERE ARE BARGAINS FIRST—I offer at Private Sale, premises on Beretania street, adjoining residence of C. Hustace Esq.; 130 feet on Beretania street, 171 feet deep; price \$9000; one-half cash, balance on mortgage 7 1/2 per cent.

SECOND—Premises 259 Kinau St., at present occupied by Mr. A. Lucas, property has a frontage on Kinau St. of 115 feet and a depth of 112 feet. Dwelling comprises three Bedrooms, Parlor, Dining room, Kitchen, Bath, large Carriage House. Price \$4500. Terms, one-half cash; balance on mortgage at 7 1/2 per cent net. The lot has a right of way entrance to Beretania St.

THIRD—Premises on Kinau St. adjoining lot 2. Frontage on Kinau St. 106 feet, depth 121 feet. Roomy dwelling on the lot. Price \$4000. One-half cash, balance on mortgage at 7 1/2 per cent net. Has right of way to Beretania St.

Further particulars of JAS. F. MORGAN, AUCTIONEER.

JAS. F. MORGAN Auctioneer and Broker 65 Queen St.