

AFTER WAR CONTRACT WITH JAPANESE

TORPEDO MANUFACTURER IS RETURNING ON KOPEA FROM A TRIP TO THE ORIENT.

One of the torpedo manufacturers of the United States is a through passenger on the S. S. Korea. He is W. Scott Sims and he is going to New York after a business trip to Japan.

Delicious pies and cakes. Candy fresh every day. New England Bakery.

MANY CLAIMS AGAINST ESTATE

AHLO'S PROPERTY VALUED AT \$50,000 IS SOUGHT BY NUMEROUS CREDITORS.

The probating of the L. Ahlo estate this morning attracted many lawyers to Judge Robinson's court. It appears that there is going to be a lot of claims against the estate, which is valued in the petition for appointment of an administrator at \$50,000.

The petition, by Mrs. Ahlo, asked for the appointment of A. Hanneberg as administrator. It was presented by J. O. Lightfoot. One after another Henry E. Cooper, B. L. Marx, D. L. Withington and E. A. Mott-Smith moved that their firms be entered as counsel for various creditors, and they were duly entered. Cooper represents Hackfeld & Company, who have a general blanket mortgage on most of the real estate.

Withington's questions to Hanneberg indicated that there would be disputes between his clients, Castle and the Castle estate, and Hackfeld & Company, and there were hints that Hanneberg, as a Hackfeld man, might favor the Hackfeld claim, but he satisfied all present as to his plans for managing the affairs of the estate, and all joined in the request for his appointment. Mrs. Ahlo testified to the death of Ahlo, and his leaving no will.

Ahlo was at one time a very wealthy rice planter. His various plantations are now under numerous mortgages, and the claims about to be filed against the estate may eat it all up.

Hanneberg was appointed under \$10,000 bonds. O. H. Stevens, P. H. Burnett and Will E. Fisher were appointed appraisers.

BIG TRUST DEED

The trust deed of the Kohala Ditch Company to the Bank of Hawaii, trustee securing the bond issue of \$500,000, was executed Saturday by John Hind as President and A. Lewis Jr., as secretary of the Kohala Ditch Company and P. C. Jones first vice president and C. H. Cooke cashier of the Bank of Hawaii.

The execution was made before John Guild, Notary Public, and conveys all of the property of the Kohala Ditch Company as security of this issue of \$500,000 of bonds. It is dated August 1, 1906 and the bonds are to be dated October 1, 1906. The trust deed will be filed for record today. It has been printed in book form.

CHAMBERLAIN'S COLIC, CHOLERA AND DIARRHOEA REMEDY. This is a perfectly reliable medicine for bowel complaints, and one that has never been known to fail even in the most severe and dangerous cases. For sale by all dealers, Benson, Smith & Company agents for Hawaii.

RESUMED PRACTICE. George D. Gear has opened law offices in the rooms formerly occupied by Justice Hatch on Kaa'u manua street. Telephone Main 214.

Be on the Safe Side
The safest side is the inside of a safe. If your valuables are in our fire and burglar-proof vault you need have no apprehension as to the integrity of your cherished possessions. A box with key costs only \$5 per year up.

HAWAIIAN TRUST CO. LTD.
Fort Street, Honolulu



DIG THEATRICAL MANAGER ARRIVES

MILWARD ADAMS OF CHICAGO AUDITORIUM IS THROUGH PASSENGERS ON S. S. KOREA.

One of America's big theatrical managers is a passenger on the S. S. Korea bound for home. He is Milward Adams manager of the Auditorium Theater of Chicago. He has been in the Orient on a pleasure trip and is now bound for home to prepare for the opening of the new theatrical season. He has achieved a number of successes with grand opera presentations and musical productions.

CHRIS HOLT RAMS HARPOON INTO HENRY

SAYS THAT HIGH SHERIFF WAS PROBABLY TRYING TO REWARD ONE OF SUPPORTERS.

Deputy Sheriff Chris Holt gets after High Sheriff Henry regarding the remarks of the latter about the appointment of a jailor at Waianae. Henry declared that he had to put up a \$50,000 bond and he did not propose to allow Chris Holt to dictate to him who should be appointed.

"There has never," said Holt "been any attempt on the part of myself or of the precinct club of Waianae to dictate to High Sheriff Henry regarding the appointment of a jailor at that district. As president of the Republican Club I called the meeting to take action regarding the endorsement of candidates for jailor. I called the meeting at the official request of members of the club. We did not insist upon any person being appointed. We merely followed the usual precedent of the party in giving our endorsement to whatever applicants applied to us for such endorsement, provided, of course, that the applicants were in the belief of the club, fit persons for the office."

"The man appointed by High Sheriff Henry did not seek our endorsement and we contended that such endorsement should have been sought. The man is not even a Republican. I am given to understand that he is a Democrat. William Henry received three votes at Waianae when he ran for sheriff last election and this man is one of them, so I presume that Henry is rewarding him for his support."

HYMAN-SCHREIBER

Letters just received from San Francisco announce the marriage of Walter Hyman, formerly of Honolulu, and Miss Schreiber the divorced wife of William Ellis the singer.

THE HOLT CASE. In the suit of Carlo Long, administrator de bonis non of the estate of R. W. Holt, to construe the Holt will, Judge Robinson this morning gave a decision overruling the plea in abatement filed by certain of the heirs.

DEAR OLD PALS. If you want to meet a friend make the Criterion your rendezvous. There's a sociable spirit about the place that charms.

MILLINERY AND RIBBON SALE. Beginning Monday, August 13th, the Sachs Dry Goods Co. will inaugurate their mid-summer clearance of millinery, placing on sale their entire stock of trimmed hats at 25 per cent less than regular price. Big bargains in Ribbons will also be in order.

Clean, Cool and comfortable since we installed that new gas range. The Star Oyster House.

WARM WEATHER COMFORTS

To avoid being irritable these warm days call in our Shoe Department and interview our "Shoe Doctor." 'Twill be a great pleasure for them to show you our many choice, comfortable styles of summer foot-toggery.

Following are a few quotations: Men's Walk-Over Oxfords and Boots in Tan, Calf, Black Calf or Vici Kid, Patent Kid or Colt. Prices \$3.50 and \$4. A. E. Nettelline High Grade custom made Boots and Oxfords for men in all leathers. Prices \$5, \$6 and \$7.

For Women: (25) Twenty-five new natty styles of Boots and Oxfords all hand made, all leathers, various colors in Linen Oxfords and Pump, Welt or Turn Soles.

World Famous Sorosis Shoes \$3.50, \$4, \$5.

L. B. Kerr & Co., Ltd

STEVEDORE STRIKE IS SETTLED

(Associated Press Cable to The Star.)

SAN FRANCISCO, August 13.—The demands of the stevedores and longshoremen have been granted by the shipping interests, with the exception of the American-Hawaiian Company which must first obtain the sanction of the eastern managers to the agreement with the laboring interests.

BOLD ROBBERY IN SAN FRANCISCO.

SAN FRANCISCO, August 13.—Mrs. B. Lampert was robbed here today of \$3,300 while in the San Francisco Savings Union Bank. The money was in a satchel which she had placed on the floor. A sneak thief secured the satchel and money.

SERIOUS ELECTRIC COLLISION.

LOS ANGELES, August 13.—Fifteen people were injured today in a collision between cars on the Redondo electric line.

BANK OFFICIAL SHORT IN ALABAMA.

BIRMINGHAM, Alabama, August 13.—A. B. Chichalm, teller of the First National Bank in this city, has been discovered to be short \$100,000 in his accounts.

ANOTHER WELCHING INSURANCE COMPANY.

SAN FRANCISCO, August 13.—The Rhine-Moselle Fire Insurance Company has decided not to pay fire insurance claims against it in this city aggregating \$2,000,000.

NATIONAL ASSEMBLY FOR PERSIA.

TEHERAN, August 13.—The Shah has ordered the formation of a national assembly.

EXECUTING MUTINEERS IN FINLAND.

HELSINGFORS, August 13.—Seven of the Heaborg mutineers were executed here today.

HAWAII'S POPULATION INCREASED

SCHOOL ENROLLMENTS THIS YEAR INDICATE THAT THE TOTAL POPULATION OF THE TERRITORY IS OVER 200,000—A CONSIDERABLE INCREASE SHOWN SINCE 1900, WHEN THE LAST CENSUS WAS TAKEN.

Figures collected by Governor Carter for his annual report, indicate that the population of the Territory is now over 200,000. In other words, there has been an increase of about a third since the last census was taken, in 1900. The estimate cannot be made accurately, but it is based on a school census which should, it is thought, show fairly correct results.

(Continued on Page Five)

RECEPTION TO BISHOP HARRIS

BIG RECEPTION GIVEN BY THE METHODISTS TO BISHOP HARRIS AND DR. JONES THIS EVENING.

This evening from 8 until 10 o'clock the English speaking and the Korean Methodists will give a reception in honor of Bishop M. C. Harris who has charge of the mission work in Japan and to Rev. Dr. George Heber Jones D. D. and his family. The reception will be held in the newly purchased property of the Methodist church on Punchbowl street which is to be used as a training school for Korean workers.

Bishop Harris is passing through Honolulu on the Korea for a rest at home. He will make an address this evening to which all are cordially invited to hear. It is hoped by the committee in charge of the affair that a large number of the townspeople are present.

HOW IT IS DONE. By handling large quantities of goods and by selling these goods at a very small margin of profit we are able to make prices on Japanese articles that cannot be duplicated in Honolulu. K. Yamamoto, wholesale merchant, Hotel near Nuuanu.

IS IT YOU? Some people don't consider beer good—they haven't tried Rainier Beer.

BONINE WILL COME HERE AGAIN

SAYS HE LIKES THE COUNTRY AND HOPES TO SHOW HIS MOVING PICTURES.

Bonine, the moving picture man, who leaves on the Korea tomorrow, is planning to return here himself, with the moving pictures to be developed from the films he has accumulated while here. Bonine has a fine collection of Hawaiian pictures, having done the Islands very thoroughly. He expects to return here and show the pictures himself.

It is believed that the pictures of Hawaiian scenes will be a great attraction, and that they will prove one of the biggest drawing cards ever shown here.

A CLEAN SWEEP. Is the name that Ehlers' have selected for their clearance sale beginning next Wednesday and it is certainly appropriate. Broken lines of merchandise will be swept out regardless of their real value.

AT ARLEIGH'S. An assortment of 150 different kinds of tally, lunch, and dinner cards at prices from 25c. to \$3.00 per dozen.

KELLOGG DID NOT LIKE HIS JOB

NUUANU DAM EXPERT WAS GREATLY DISSATISFIED WITH THE TASK THRUST UPON HIM—BELIEF THAT HE HAS PASSED THE PROBLEMS UP TO ANOTHER EXPERT—SURPRISE AT HIS FAILURE TO WRITE.

Engineer Kellogg though he promised to write by the Sonoma whether his report was ready or not, did not send a line to Superintendent Holloway or Governor Carter. It is believed by some that he is in Los Angeles consulting with Schuyler the engineer who designed the Wahiawa dam, and is consulting other authorities before sending his report on the Nuuanu dam. It is also more than ever believed that his report will call for numerous changes.

(Continued on Page Five)

REFUND BILL IS UP TO CANNON

GEORGE B. McCLELLAN, THE DELEGATE'S SECRETARY, SAYS IT DEPENDS ON THE SPEAKER—KUHIO HAS MADE ALMOST EVERY CONGRESSMAN A WELLWISHER OF HAWAII—HAS ADOPTED A STATESMANLIKE POLICY AND DELIVERED THE GOODS.

"Kuhio has never been given credit for the real ability he has shown," said George B. McClellan, private secretary to the delegate, who arrived by the Sonoma Saturday. "Even his personal friends have not appreciated the splendid ability he has shown and the real and tangible success he has met. Kuhio is one of the best known men in congress, and he has carried himself so that almost every congressman is a well wisher of Hawaii. This makes it easy to secure attention to Hawaiian matters."

(Continued on Page Five)

MORGAN TALKS OF FRISCO'S FUTURE

JAMES F. MORGAN, RELIEF AGENT IN SAN FRANCISCO FOR HAWAII RETURNED ON THE SONOMA.

James F. Morgan, Hawaii's relief agent in San Francisco following the April disaster, returned home on the Sonoma last Saturday. Mr. Morgan spent five weeks in San Francisco as the relief agent then going east to Connecticut.

Mr. Morgan expresses hope for the future of San Francisco and believes that they will rebuild in time but there will be no hurried growth as was at first predicted. "Of course," said Mr. Morgan "a lot of temporary shacks went up so that business could be resumed at once and that will further the delay for many of the firms will wait until they are making money once more before attempting to erect new modern buildings. A few of the firms however are rebuilding at once such as Shreve & Co. They will have a fine new building on Van Ness Avenue and one to be proud of."

"I did not realize what a great undertaking I was going up against when I accepted the position of relief agent in San Francisco. I went expecting to stay 11 days and I stayed 5 weeks. And all of the time I was working too and there was no mistake about that."

(Continued on Page Five)

CHRONIC BUM GOES TO SEA

McELROY WILL NO LONGER BOTHER JAIL OFFICIALS WITH HIS DEMANDS FOR LODGING.

A. B. McElroy has departed from the shores of Oahu. McElroy is the chronic bum who has been making a business of going to jail for a living. When he feels hungry he walks into the police station, says he is a vag and wants to be sent to jail. He is sent over the road, and after serving his time goes back to the police station. McElroy wore a trail from the police station to jail and from the jail back to the police station.

Last week he was put aboard the S. S. Sonoma to work as a coal passer. He was shipped for the trip. Whether he will find the work congenial is a question. If he had taken half as much trouble to keep out of jail as to break into it, he would be worth his salt.

The best cup of Hawaiian coffee in the city. New England Bakery and Cafe.

A MATTER OF HEALTH



ROYAL BAKING POWDER
Absolutely Pure
HAS NO SUBSTITUTE
A Cream of Tartar Powder, free from alum or phosphatic acid

ROYAL BAKING POWDER CO., NEW YORK.



What Every Woman Wants

Every woman wants to match her dress. We have just received:

- A PINK NOVELTY,
- A BLUE NOVELTY,
- A GREY NOVELTY,
- A WHITE NOVELTY.

Among these novelties is certain to be what you are looking for. All these colors in pumps are the latest rage. Come early and take your pick. N. B.—You can't help being pleased at our store.

MANUFACTURERS' SHOE CO., LIMITED
1051 Fort Street. Phone Main 2528.

Oceanic Steamship Company.

TIME TABLE

The fine Passenger Steamers of this line will arrive at and leave this port as hereunder:

Table with columns for destination (FROM SAN FRANCISCO, FOR SAN FRANCISCO) and dates for various ships like SONOMA, ALAMEDA, VENTURA, SIERRA, SONOMA, ALAMEDA, VENTURA, SIERRA, SONOMA, ALAMEDA, VENTURA, SIERRA, SONOMA, ALAMEDA, VENTURA, SIERRA.

In connection with the sailing of the above steamers, the Agents are prepared to issue to intending passengers coupon through tickets by any railroad from San Francisco to all points in the United States, and from New York by steamship line to all European ports.

W. G. Irwin & Co. (LIMITED)

General Agents Oceanic S. S. Company.

Canadian-Australian Royal Mail STEAMSHIP COMPANY

Steamers of the above line running in connection with the CANADIAN-PACIFIC RAILWAY COMPANY between Vancouver, B. C., and Sydney, N. S. W., and calling at Victoria, B. C., Honolulu and Brisbane, Q.

Table with columns for destination (FOR AUSTRALIA, FOR VANCOUVER) and dates for ships like AORANGI, MAHERO, MIOWERA, AORANGI, MIOWERA, AORANGI.

THEO. H. DAVIES & CO., Ltd., Gen'l Agts.

AMERICAN HAWAIIAN STEAMSHIP COMPANY.

DIRECT MONTHLY SERVICE BETWEEN NEW YORK AND HONOLULU, VIA PACIFIC COAST. FROM NEW YORK TO HONOLULU. S. S. OREGONIAN... To sail August 15th. S. S. AMERICAN... To sail September 5th.

Pacific Mail Steamship Co. Occidental & Oriental S. S. Co Toyo Kaisen Kaisha S. S. Co.

Table with columns for destination (FOR CHINA AND JAPAN, FOR SAN FRANCISCO) and dates for ships like NIPPON MARU, DORIC, MANCHURIA, HONGKONG MARU, SIBERIA, KOREA, AMERICA MARU, MONGOLIA, NIPPON MARU, DORIC, MANCHURIA, HONGKONG MARU, SIBERIA, KOREA, AMERICA MARU, MONGOLIA.

H. Hackfeld & Co.

MAY'S OLD KONA COFFEE

We can't say too much in favor of MAY'S OLD KONA COFFEE. There is no other coffee that can approach it in flavor and general quality. The coffee is well aged. This is one of the reasons why it is so good. Coffee must be carefully stored to be at its best.

Henry May & Co., Ltd

Retail 22—Telephones—Wholesale 92.

SHIPPING INTELLIGENCE

(For additions, and later shipping see pages 4, 5 or 6.)

TIDES, SUN AND MOON. New Moon August 19th. at 2:26 p. m. Table with columns for Date, High Tide, Low Tide, Sun Rise, Sun Set, Moon Rise, Moon Set.

Times of the tide are taken from the U. S. Coast and Geodetic Survey tables. The tides at Kahului and Hilo occur about one hour earlier than at Honolulu.

U. S. DEPARTMENT OF AGRICULTURE—WEATHER BUREAU. The following data, covering a period of 29 years, have been compiled from the Weather Bureau and McKibbin records at Honolulu, T. H. They are issued to show the conditions that have prevailed, during the month in question, for the above period of years, but must not be construed as a forecast of the weather conditions for the coming month.

Month, August, for 29 years. TEMPERATURE. (1876-1905.) Mean or normal temperature, 79°. The warmest month was that of 1900, with an average of 80°. The coldest month was that of 1894, with an average of 77°. The highest temperature was 88° on Aug. 10, 11 and 15, 1896; Aug. 4, 1897; Aug. 9, 1901. The lowest temperature was 63° on Aug. 23, 1894.

PRECIPITATION (rain), 1877-1894 and 1905. Average for the month, 1.54 inches. Average number of days with .01 of an inch or more 14. The greatest monthly precipitation was 4.47 inches in 1888. The least monthly precipitation was 0.16 inch in 1894.

RELATIVE HUMIDITY. Average, 9 a. m., 69%; average 9 p. m., 72% (1893-1904); average 8 a. m., 70%, average, 8 p. m., 69% (1905). CLOUDS AND WEATHER, (1896-1905) Average number of clear days, 11; partly cloudy days, 13; cloudy days, 2.

WIND. The prevailing winds have been from the northeast. The average hourly velocity of the wind during August, 1905, was 8.9 miles. The highest velocity of the wind during August, 1905, was 28 miles from the northeast on the 27th. Station—Honolulu, T. H. Date of issue—July 29, 1906.

ARRIVING. Sunday, August 12. Stmr. Likelike, Naopala, from Molokai, Maui and Lanai ports, at 4:40 a. m., with 26 head cattle, 27 calves, 2 head calves.

DEPARTING. Saturday, August 11. S. S. Sonoma, Trask for the Colonies, at midnight.

PASSENGERS. Arriving. Per stmr. Likelike, August 12, from Molokai, Maui and Lanai ports: J. C. Foss, Chan Chong, Miss Margaret Tolerson, Mrs. Starbuck, Charles Gay, Mrs. Kanehalani, Miss Clara Bertelman, F. L. Lacey and 11 deck.

Per S. S. Sonoma, August 11, from San Francisco for Honolulu—W. R. Bassett, Mrs. Bassett, A. L. Black, B. H. Brooks, Mrs. Brooks and child, R. J. Buchly, Mrs. Buchly, J. C. Buckbee, H. P. Eakin, Miss A. Fitzmaurice, W. H. Gurrey, W. G. Hall, Mrs. Hall, Miss C. W. Kennedy, A. Lyle, G. B. McClellan, W. A. Mears, J. P. Morgan, Mrs. Morgan, M. Moss, Mrs. Moss, Miss R. Moss, Dr. C. H. Schultz, Dr. J. H.

Seymour, W. F. Wallis, Mrs. S. L. Wells, Master F. Wells, Master N. Wells, Miss G. H. Clark, M. F. Eskle, E. A. Jewett, J. K. Hoekle, Miss I. Mills, Mrs. John Muir, Mrs. G. B. Spawen and child, Mrs. C. J. Wheeler. Pago Pago—Clemens Wetzel.

For Auckland—T. D. Anderson, J. R. Crutcher, G. T. Nison, A. P. O'Leary, U. Pugh, Miss B. Rowe, Miss Ada A. Brady, W. A. Burns, A. W. Doyard, Mrs. Despard, F. A. Hamilton, L. Runciman. For Sydney—Miss E. Amos, Mrs. S. Bloom, W. G. Boorman, Mrs. Boorman and child, G. H. Boner, Mrs. Boner, W. B. Chaffey, H. Dewyn, Mrs. Dewyn, G. B. Edwards, Mrs. Edwards, Miss D. Edwards, Miss M. Edwards, P. Erdos, Col. Florence MacGeorge, Mrs. A. Macken, Dr. H. C. Mills, Mrs. Mills, Miss E. Monks, W. J. Phylphers, Mrs. Phylphers, Mrs. A. E. Prince, Miss Daisy Erdson, Miss E. Dennison, Miss I. Fraser, A. B. Hopkins, Mrs. H. Jacobs, Master Jacobus, L. W. Lilley, Mrs. G. A. L. Runciman, Luth, W. G. Hall, Mrs. Hall, F. C. Harbridge, James Henry, D. R. Holmen, Mrs. G. B. Hopper, Mrs. G. B. Hopper, Jr., and infant, J. D. Kendall, Mrs. Kendall, Dr. J. Kingsbury, Mrs. Kingsbury, Miss Kingsbury, Miss Kingsbury, Prof. J. E. Le Roussignol, Dr. Christman, Paul Wattell, Miss I. Luth, Mrs. J. A. Lyons, Mrs. N. McKella, T. F. Peterson, B. C. Symon, Miss L. Vogel, C. E. Waller.

Per Stmr. Maui, August 12, from Kaula ports—Miss Louisa Nahim, T. V. Kiaz, P. Bomke, Rev. H. Miyasaki, Lam Pang, Mrs. T. W. Greig, A. J. Balling, Rev. G. H. Jones, Rev. S. Hyden, M. R. Jardine, Rev. K. C. Lee, Mrs. Bettis, Miss E. Bishop, W. Chillingworth, G. P. Cooke, Mrs. Cooke H. L. Hudson.

Per S. S. Korea, August 15, from the Orient for Honolulu—Mrs. W. Porter Boyd and son, Joseph Goo Kim, Mrs. F. Klamp, Miss H. A. Alexander, Major G. W. Patterson, J. W. Withington and H. G. Walker.

Through for San Francisco—Mrs. C. Abbott, Milward Adams, Mrs. F. Allen, Miss Mabel Allen, Mrs. W. S. Ament, Mrs. A. L. Bagnall, W. R. Bagnall, V. Barmansky, F. H. Barnes, Mrs. F. H. Barnes, Mrs. F. H. Barnes, Miss Ruth Barnes, Master Gerald Barnes, Master Arthur Barnes, F. A. Bostwick, Fred Bennett, Miss Mary Bennett, I. Biegart A. H. E. van der Does de Rye, Mrs. L. B. Byrnes, Prof. D. H. Campbell, Mrs. Ching Ng, Chok Chong, Mrs. M. R. Crocker, J. Daneri, Mrs. J. Daneri, Dr. C. H. Dave, R. N. Miss C. Elliott, Mrs. Edward Fretz and daughter, W. Grigor-Sandison, Mrs. W. B. Hamilton son, Bishop M. C. Harris, C. W. Harvey, Mrs. C. W. Harvey and child, Miss Frances Harvey, J. Healey, T. Ikenoyoue, Dr. R. M. Kirby-Smith, U. S. A. Mrs. R. M. Kirby-Smith, infant and amah, E. H. Lougher and child, Miss M. Lougher, Mrs. Marsh, Miss E. B. Marsh, Miss E. J. Marsh, A. M. McIntosh, Master R. E. Murphy, Jr., P. S. Noon, I. S. Paley, S. V. Parks, E. Reinsdorf, W. S. Sims, J. H. de Sitter, Delmar Smith and valet, Mrs. Delmar Smith, H. R. Solomon, H. Soudais, N. Rocklin, W. Sorbie, C. M. Sparrow, Erwin Steinback G. R. Stevens, C. J. Strome, Rev. J. T. Ward, Mrs. J. T. Ward, F. S. Wellman, S. T. Wellman, Mrs. S. T. Wellman, Judge L. R. Wilbey, Mrs. E. Wilson, Mrs. K. Yamaguchi and mail.

Per S. S. Sonoma, August 11, for the Colonies—J. K. T. Owen and wife and servant. Per U. S. A. T. Thomas August 11, for San Francisco—Mrs. I. T. Hagner and child, Mrs. Robert C. Ray, Mrs. M. E. Perley, Mrs. C. E. Stanton, Captain Stanton, Robert White and 6 soldiers from 10th Infantry.

MAKAWELI. Arriving, August 10.—Am. ship Emily Reed, Davidson, 2 days from Honolulu.

HILO. Arriving, August 12.—Am. bark Mohican, Hersey, 17 days from Honolulu.

KAHULULU. Arriving, August 10.—Am. ship Tillie E. Starbuck, Winn, 4 days from Honolulu.

KAANAPALI. Arriving, August 10.—S. S. Nevada, Greene, from Honolulu.

MAHUKONA. Arriving, August 6.—Am. schr. Allen A, 17 days from San Francisco.

BUDDHISTS WILL CELEBRATE. The tenth Anniversary of Buddhist mission of Honolulu will be observed at the Buddhist temple today at 3 p. m. Following is the order of exercises: Buddhist hymn—"Sanbo-no-on." all standing; Scriptures—all standing; opening address—Dr. K. Hilde; reading Rev. T. Kato and U. Kobayashi; address—Dr. S. Kobayashi; reading T. Takamura and T. Saito; hymn—"Shion." Sunday school pupils; reading—K. Matsubara, Acting Consul and others.

BONINE TOOK PICTURES. Many people visited the beach yesterday in order to get into the moving pictures being taken by Mr. Bonine. The water was fairly alive with the bathers and some good pictures were taken. The surf was exceptionally high which improved the conditions.

TO BUILD MORE ROOMS. The demand for bathing facilities at the old Kunst property at Walkild beach has caused the Park Commissioners to decide to build one hundred more bath rooms. This bathing place is free to the public.

THE PECULIAR MOTION. of railway cars cause many to suffer from dizziness, sick stomach and headache—car sickness. This very annoying trouble is always cured by taking Dr. Miles' Anti-Pain Pills, the "Little Comforters." They relieve the pain, and soothe the nerves so that all unpleasant sensations disappear like magic. First package benefits, or money back.

BY AUTHORITY

LAND DEPARTMENT, TERRITORY OF HAWAII. Notice of sale of General Lease of Agricultural and Pastoral Lands. At 12 o'clock noon, Saturday, September 8th, 1906, at front entrance to Judiciary Building, Honolulu, there will be sold at Public Auction, under the provisions of Part V, Section 19, Land Act 1895, a General Lease of the following described portions of the Public Lands.

131.25 acres Agricultural Land, together with 7.47 acres Pastoral Land, located at Palms, Kau, Hawaii. Term, 5 years from October 1st, 1906. Upset rental, \$400.00 per annum, payable semi-annually in advance. The government reserves the right to resume possession, at any time, of such portion or portions as may be required for settlement purposes under Sections 4 and 7, Land Act, 1895. For plans and further particulars apply at Department of Public Lands, Judiciary Building, Honolulu. JAS. W. PRATT, Commissioner of Public Lands. Honolulu, Oahu, T. H., August 6th, 1906. 6ts—Aug. 7, 11, 15, 25, Sept. 1, 7.

LAND DEPARTMENT, TERRITORY OF HAWAII.

NOTICE OF SALES OF LANDS AND LEASE OF LANDS.

At 12 o'clock noon, Saturday, August 25th, 1906, at front entrance to Judiciary Building, Honolulu, there will be sold at Public Auction under the provisions of Part IV, Section 17, Land Act 1895, the following: Lots of Agricultural Land located at Hauula, Oahu. Upset Price. 1. Area 9.08 acres.....\$227.00 2. " 6.55 " 165.35 3. " 9.72 " 242.50 (Plus appraised value of improvements 75.00 4. Area 12.01 acres..... 300.25 5. " 4.46 " 111.50 (Plus appraised value of improvements 50.00 6. Area 10.43 acres..... 260.75 7. " 4.10 " 102.50 8. " 5.67 " 141.75 9. " 4.52 " 113.00 10. " 8.50 " 215.90 11. " 10.00 " 250.00 12. " 7.12 " 178.00 13. " 8.50 " 214.75 14. " 6.66 " 166.50

No person will be allowed to purchase more than one lot. Each purchaser must be over eighteen years of age, a citizen, or person who has declared his intention to become a citizen, of the United States, as required by law, and who is under no civil disability for any offense. Terms of Sale: Appraised value of improvements together with ten per cent of purchase price of land to be paid at the time and place of sale. Ten per cent of purchase price of land, together with five per cent interest on unpaid balance of purchase price to be due and payable one year from date of sale. Twenty per cent of purchase price together with five per cent interest on unpaid balance of purchase price to be due and payable two, three, four and five years from date of sale. For plans and further conditions apply at Land Department, Judiciary Building, Honolulu. (2) At the same time and place there will be sold at Public Auction, under the provisions of Part V, Section 19, Land Act, 1895, a GENERAL LEASE of the following described PASTORAL LANDS SITUATE IN NORTH KONA, HAWAII, 1650 acres, a little more or less, of the lands of Kalaea-Goma Mauka. Term: 21 years from September 12th, 1906. Upset rental, \$150.00 per annum, payable semi-annually in advance. The government reserves rights of way for present roads or trails across the lands, and also reserves the right to resume possession of such portion or portions as may be required for settlement or public purposes. For plans and further particulars apply at Department of Public Lands, Judiciary Building, Honolulu, or to Thomas C. White, Sub Agent Land Department, Kealahou, Kona, Hawaii. (3) At 12 o'clock noon, Saturday, August 25th, 1906, at Government School House, at Napoopoo, S. Kona, Hawaii, there will be sold at Public Auction, under Part VII, Land Act, 1895, (CASH FREEHOLDS), the following described PASTORAL LAND SITUATE IN SOUTH KONA, HAWAII, 229.5 acres, a little more or less, of the lands of Kalama, Mauka. Upset price, \$1195.00. Terms, twenty-five per cent of purchase price to be paid at time and place of sale. Twenty-five per cent of purchase price, together with six per cent interest on unpaid balance to be due and payable, one, two and three years from date of sale. For plans and further particulars apply at Department of Public Lands, Judiciary Building, Honolulu, or to Thos. C. White, Sub-Agent Land Department, Kealahou, Kona, Hawaii. JAS. W. PRATT, Commissioner of Public Lands. Honolulu, July 26th, 1906. 6ts—July 26, 28; Aug. 4, 11, 18, 24.

AT THE LAUHALA YOU WILL FIND AT A VERY MODERATE PRICE SOUL-SATISFYING, SPIRIT-RAISING, BODY-BUILDING FOOD LIKE THAT OF THE OLD Nome Days The Only Fresh Buttermilk in Honolulu 5c the Glass. OUR MOTTO: COME ONCE AND YOU WILL COME ALWAYS

New England Bakery The New England Bakery has dispensed hospitality to its patrons for more than Fifty Years Prices as cheap, if not cheaper, than can be duplicated in Honolulu consistent with Good Material The place to eat is the CHERFUL, SOCIABLE, HOMELIKE NEW ENGLAND BAKERY HOTEL STREET NEAR FORT. "YOU KNOW THE PLACE"

BAKERS

Not the men who make your bread, but in a stove sense the gas stoves are good bakers and you will get a satisfaction out of the use of one of them that cannot be had in a wood or coal stove that costs a good deal more to run. There is simplicity about a gas stove that is not equalled in the other.

Honolulu Gas Co.

ALEXANDER YOUNG HOTEL
Absolutely fire-proof, finest cuisine, elegantly furnished at the best of service.
NOAH W. GRAY, Manager
HONOLULU, T. H.

JAPANESE HOTELS UNION EMPLOYMENT OFFICE
Supplies of all kinds of labor—Cooks, Waiters, General House Servants, Yard Boys, Plantations, Stores, Contractors and Shipping. Address, King Street, near Maunakea. Telephone Main 285. P. O. Box 857.

A Summer Proposition
Well, now, there's the
ICE QUESTION!
You know you'll need ice, you know it is a necessity in hot weather. We believe you are anxious to get that ice which will give you satisfaction, and we'd like to supply you. Order from
THE OAHU ICE AND ELECTRIC CO.
Telephone 3151 Blue, Postoffice Box 690

Best Meal in Town
CALIFORNIA RESTAURANT
Hotel Street, near Nuuanu.
T. ODA, MANAGER
OPEN ALL NIGHT.
Telephone, Main 469.

WE DON'T LEAN ON YOU
Our contracts are never followed by a lien.
We Do What We Promise
We build houses and sell Lumber, Lime and Cement.
WE GUARANTEE OUR WORK.
Our watchword: RELIABILITY.

City Mill Co., Ltd.
Corner King and Kekaulike Sts.

Rainier BEER
Is not like other beers. It contains less alcohol and more health-giving properties than other brews and its quality never varies. If the name "Rainier" is on the bottle, you may be sure that the contents are strictly O. K.

E. T. HERRICK, -- Agent
Telephone White 1331.

Bamboo Furniture
Of Every Description.

T. OKUBO,
188 Beretania Street. Honolulu.

CHINESE FAIR.
SATURDAY, SEPTEMBER 1.

BRO. BENJAMIN'S HERBAL
Cures Constipation, Makes New, Rich Blood, Stomach and Liver Tonic.
GOOD FOR THE KIDNEYS
At All Druggists

REALTY TRANSFERS

Entered for Record August 8, 1906. From 9 a.m. to 4 p.m.
Kapiolani Est Ltd et al by tr to E C Bruns
P K Panoa, gdn, to Ah Kun
Amer Board of Comr for For Missions by trs to Kaeleku Sugar Co Ltd
First Am Sav & Tr Co of H Ltd to Thomas Metcalf et al
Thomas Metcalf and by tr to Claus Spreckels & Co
I S Kaku and wf to W H Rice
Paahao to Sarah Swinton et al, Rev D Amer Board of Comr for For Missions by trs to W E Rowell
Entered for Record August 9, 1906. From 9 a.m. to 4 p.m.
L D Brown and wf to Jose P dos Santos
Hamamura Tokichi and wf by aft of mtgce to William McCluskey
Nipoa et al to William Henning
Hattie H Kahaloo and hsb to Adam Baker
Adam Baker to John T Baker
John T Baker to Hattie H Kahaloo
Maria A Baptista and hsb to Port Mut Ben Soc of Hawaii
Alfred W Carter and wf to E H Wodehouse
Pioneer Mill Co Ltd to Territory of Hawaii
Bank of Hawaii Ltd, tr to Pioneer Mill Co Ltd
Par Rel D McCorreston to American Sug Co Ltd
W E Rowell to C B Hotgaard

Recorded August 2, 1906.
David A Loebenstein to Emma L Loebenstein, PA: general powers. B 284, p 278. Dated July 5, 1906.
John Dow by aft of mtgce to First Natnl Bank of Walluku, Forc Aftd: see liber 252, fol 282. B 281, p 153. Dated July 27, 1905.
Forazuchi Hayashi to H Tsurushima, BS: 1 gasoline boat. \$1000. B 284, p 279. Dated Jan 31, 1906.
Y Kawashima to H Tanaka, tr, Tr Sale: mdse, furniture, fixtures, etc. \$1. B 284, p 280. Dated July 31, 1906.
Hawn Trust Co Ltd by regr, Notice: of decree of title in Land Reg Court Case No. 97. B 284, p 282. Dated Aug 2, 1906.
Annie Waller to Henry Holmes, PA: general powers. B 284, p 283. Dated Nov 20, 1905.
Palolo Land & Imprvmt Co Ltd to Carmina I Dias, D: lot 6, blk 101, Palolo Valley, Honolulu, Oahu. \$400. B 282, p 213. Dated Sept 5, 1905.
S M Kanakapui, tr, to Yee Wo, L: R P 4432, kul 1447, Walkiki, Honolulu, Oahu. 20 yrs—10 yrs at \$100 per yr, 10 yrs at \$150 per yr. B 283, p 367. Dated June 6, 1906.
H E Gares to W C Lash, BS: furniture, fixtures, etc., of Star Oyster House, Fort St, Honolulu, Oahu. \$250. B 284, p 284. Dated Aug 1, 1906.
Charles H Swain and wf to John T Baker, M: lot 20, map 16, Waipunaalei, N Hilo, Hawaii; 10 hd cattle. \$600. B 281, p 156. Dated July 28, 1906.
Kaaemoku Kaluanui (k) to A N Hayselden, D: 1-2 int in R P 1729, kul 510, ap 1, Luaha, Lahaina, Maui. \$50. B 282, p 212. Dated July 25, 1906.
Melenna Hoopii and hsb to Young Men's Sav Socy Ltd, M: 2 pcs land, Kamaole, Kula, Maui. \$120. B 281, p 154. Dated July 30, 1906.

Recorded Aug 3, 1906.
E Coit Hobron and wf to Vincent Fernandez, lots 3 and 4, blk 7 E, Kapahu tract, Honolulu, Oahu. \$1900. B 282 p 215. Dated July 30 1906.
Claus Speckels & Co by atty to E C Hobron, Par Rel: lots in lots 3, 4 and 6, blk 7 E, Kapahu tract, Honolulu, Oahu. \$300. B 282 p 217. Dated July 30, 1906.
E Coit Hobron and wf to Vincent Fernandez Jr, D: lot 6, blk 7 E, Kapahu tract, Honolulu, Oahu. \$500. B 282 p 217. Dated July 30 1906.
Malaea K Wong Chee and hsb (Wong Chee) to George P Castle, D: makai half lot 1, ap 49, R P 4475, Kaulawela lots, Honolulu Oahu. \$300. B 282 p 219. Dated July 28, 1906.
Est of W C Lunallio by trs to Mary E Alexander Par Rel: int in lot 7, blk 21, College Hills tract, Honolulu, Oahu. B 281, p 158. Dated July 30 1906.
Mary E. Alexander and hsb (A C) to the Trs of the Est of W C Lunallio, Add Secy: por lot 12, blk 22, College Hills tract, Honolulu, Oahu. B 281, p 158. Dated July 30, 1906.
J K Iaukea (Mrs) by Co Sheriff to Sabina K Hutchinson, Sher D: int in 5 43-106 a land, Kailih, Honolulu, Oahu. \$20. B 282, p 226. Dated July 25 1906.

DR. MILES' HEART CURE
Repairs the heart, that pumps the blood, that fills the veins, that convey the fluid, that nourish the organs, that compose the body, that contain the nerves, that supply the power, that animates the man. Keep your heart strong and healthy and it will nourish your whole body. Sold under a guarantee that first bottle will benefit, or your money back.

PULPIT DEFENSE OF THE KOREANS

THE REV. GEORGE H. JONES STRONGLY RESENTS THE RESENTS THE REMARKS OF JUDGE

The Rev. George Heber Jones, for many years a missionary in Korea, occupied the Methodist church pulpit last night, and took for his subject the recent letter of Circuit Judge Robinson, which called forth a Portuguese protest last week. The Rev. Jones dealt with the Judge's references to the Koreans. After quoting the paragraph which aroused the indignation of the Portuguese, the minister said:

"The sting of the accusation lies in the statement that in their own country: 'These alien pauper laborers (the Portuguese, Koreans, Porto Ricans and Molokans who have come to the islands) were in many instances social pariahs, moral lepers and religious fanatics.' Coming from a Judge before whose court these people may at times stand in search of justice and over whose persons and welfare he possesses very unusual significance. Is it true? Our Portuguese fellow-citizens here in a most emphatic manner vindicated themselves from this charge and received from Judge Robinson the 'unqualified retraction that "he did not intend or desire, and did not have in mind or in heart to cast any aspersions or reflection on the morality or moral standing of the Portuguese people nor to charge them with being alien pauper laborers, social pariahs, moral lepers or religious fanatics."

Thus in the case of the Portuguese Judge Robinson admits he made a mistake. Now, I submit that in any court of evidence this declaration of error vitiates his whole testimony. He is by his own confession an unreliable witness in the matter where he has spoken.

I will speak of the Korean, for I can not speak of the others. Judge Robinson says that many of the Hawaiian Koreans were in their own country 'social pariahs.' This statement leads me to question whether he is acquainted with the social order of Korea at all, or has an extended acquaintance with the Koreans now in the islands. As to the classes who are the social pariahs, in Korea they consist chiefly of the slaves, actors, butchers, Buddhist priests and common executioners. I have personally seen about 1500 of the 5000 Koreans on the islands and have never seen one of the so-called social pariahs. I have diligently inquired and have learned of possibly one half-dozen of butcher class here, out of the butchers it is only fair to say that the Korean Emperor, about eight years ago, by an act of imperial grace, decreed that their social disabilities should be removed, and they they are no longer in the outcast classes. If Judge Robinson is ready to come before an American public and denounce our butchers as social pariahs, I am afraid he will find himself in hot water. So as far as the "social pariahs" accusation is concerned, I think the Judge has ventured into unfamiliar territory.

Judge Robinson charges the Hawaiian Koreans with being "moral lepers" in their own country. A moral leper is one so diseased morally as to be beyond recovery. This I take it is his sense. But again I must say that the Judge is incompetent. The most he can say is that those with whom he has dealt were guilty of moral turpitude. There are vicious men among the Koreans and these possibly are the men with whom Judge Robinson in the performance of his official duties is most familiar, and apparently these are the men he takes as typical of the Korean people! It is the most specious of pleading to hold up the criminals of a nation as typical of its mental and moral character. Suppose a Korean should come to America go to our courts of crime and draw from their grim records the materials with which to portray American character, the result might be a moral monster to match Judge Robinson's Korean moral leper. But it would be no characterization of the American people. Flowing in the midst of the Korean camps spread over these beautiful islands are currents of life which if known would show how baseless is this charge. But few of the Koreans can communicate with the residents here and few of the residents know the Korean language, so that these ideals—these manifestations of helpfulness to each other, these expressions of severe condemnation on the misdeeds of the vicious are unknown. They have been in these islands but three and a half years, they come from a form of civilization ancient and admirable in some of its features, but utterly different from ours, everything is new and strange and segregated by lack of means of communication from many of the ideas in our life, toiling in hard but honest manual labor, they need and plead for the kind word and friendly look. And I am very glad to bear testimony to the fact that with but rare and conspicuous exceptions they are receiving this. The charge of being moral lepers, as brought by Judge Robinson is only a case of "calling hard names in the midst of an argument." It indicates a subjective condition in the speaker's mind but is unrelated to any objective reality.

It is hard for me to believe that Judge Robinson is serious in charging the Koreans with being "religious fanatics" either in their own land or here in the islands. Speaking for those here, I would say that as far as my personal observation goes, no Korean has brought to this country his heathen gods, and no Korean temple looks skyward from Hawaiian soil. If there is religious fanaticism in that it is for Judge Robinson to point it out. But "many" of the Koreans are found

EMBEZZLER BACK TO FACE CHARGES

FORMER MAYOR OF PATERSON FORCED BY POVERTY TO RETURN TO OLD HOME.

PATERSON, N.J., July 30.—Former Mayor William H. Belcher surrendered himself at the jail today after having been a fugitive from justice for about a year. He said he had been in nearly every state in the Union since he went away.

"What have you done with the money you got?" was asked.
"That is a subject of which I am not willing to speak at this time," replied Belcher. "If \$100,000 is gone \$700,000 else must have got it and blamed it on me, but I shall implicate no one in what I did."

A dozen indictments have been found against Belcher, in which he is accused of embezzling about \$150,000. The Manchester Building and Loan Association, of which he was president, was forced into bankruptcy.

Belcher was forced by his poverty to give himself up. He had been in New York for several days. He declared he had no means with which to make restitution of the funds which he is alleged to have obtained before he fled from the city, and that he was back to answer the charges against him.

Belcher has not been out of the country, in spite of rumors that he was in the Hawaiian Islands and China. Since his disappearance he has wandered about the country, obtaining employment where and when he could, and was finally forced by stress of circumstances to return to the city where he once had friends.

Belcher has been missing since August 1, 1905. At the time he left Paterson a few of his close friends were ready to help him out of financial difficulty.

in attendance upon Christian services. One Roman Catholic priest whom I had the pleasure of meeting told me he had Koreans in his congregation who made better Christians than some of the other nationalities under his care. Due doubtless, to "religious fanaticism." In many camps they have secured halls from the plantation managers, where they worship God according to the teachings of the Christian religion. I found one case where an earnest Christian man—a laborer in the fields—in order to provide a place for Christian service in a camp where there were but a handful of Christians, secured a hall and out of his own money that he had saved expended \$40 in fitting it up for worship. This, I suppose, is "religious fanaticism." At another camp, where there is a strong church of 150 members, the young men of the church have raised among themselves \$145, with which they have purchased a horse and carriage, and on Sunday those among the gifted in public speech are sent in rotation to various camps to preach the Gospel and urge the careless and thoughtless to become followers of Jesus Christ. Due, I suppose, to "religious fanaticism." In still another camp I had the almost unique privilege of baptizing at the same time three generations of Koreans—grandfather (65 years old), son and grandson (12 years old). These people had come to our shores and had accepted our Christian faith and in the solemn act of baptism dedicated themselves to the newer and better life. Surely Judge Robinson will agree with me that "religious fanaticism" of this kind is healthy and desirable.

Then these "alien pauper laborers, social pariahs, moral leper and religious fanatics" recently subscribed over \$2000 (of which they have already paid over \$500) towards the purchase in Honolulu of a proper mission headquarters where Korean boys and girls can be educated under American auspices; a healthy moral and safer rallying place be provided for those who visit Honolulu, and should it again be possible for Koreans to come to Hawaii, a center be provided for the Christian activities which it proposes to continue among this people. Surely, in view of these facts Judge Robinson, having abandoned his position regarding the Portuguese, will go one step further and withdraw the Koreans from this class, for thus only can he escape the fate of the man who was laughed out of court.

IN THE NAME OF CHARITY.
The Ice Trust was observed dumping 100 tons of ice into the river.
"Why do you do this?" asked an interested spectator.
"Philanthropy," curtly responded the Ice Trust. "Anybody can have ice water now simply by getting his drinks out of the river."

UNRELENTING DISAPPROVAL.
"You must admit that our friend has the courage of his convictions," said one statesman.
"In the case of such opinions as his," answered the other, "it isn't courage. It's foolhardiness."

A RELIABLE REMEDY FOR DYSENTERY AND DIARRHOEA.
As the season is at hand when diarrhoea and dysentery are prevalent, a reliable remedy should always be kept in the house for immediate use. The success of Chamberlain's Colic, Cholera and Diarrhoea Remedy in the treatment of bowel trouble, has brought it into almost universal use and the following letter indicates it is giving satisfaction in South Africa. Mr. J. H. Morris, Chemist at George, Cape Colony says: "I have stocked Chamberlain's Remedies for some years and find them thoroughly reliable, and in all cases answering the purpose for which they are intended." For sale by all dealers. Benson, Smith & Co., agents for Hawaii.

LEAVE IT TO THE COOK
Ask the cook which flour he prefers and he will unhesitatingly answer
Golden Gate Flour
Ask him the reason for his preference and he will tell you that Golden Gate Flour produces the best results.
H. HACKFELD & CO., LTD.,
Wholesale Distributors.

In the Good Old Summertime
Cool rooms are at a premium. Electric Incandescent Lights dispense the least amount of heat of all lights. This fact is well worth bearing in mind, now that summer is here and the comfort of a home depends upon the coolness thereof. Telephone us and we will wire your house immediately.
Hawaiian Electric Co., Ltd.
Office, King St., near Alakea St. Phone Main 390.

Wrapping Paper
Just received a large stock of Sizes No. 1 and No. 2 MANILA WRAPPING PAPER, in assorted colors. The price is extremely reasonable.
Hawaiian News Company, Ltd.,
Alexander Young Building.

Palm Ice Cream Parlor
LUDWIGSEN AND JUNGCLAUS, PROPRIETORS.
A FULL LINE OF CONFECTIONARIES.
Open from 6 a. m. to 11:30 p. m. Sunday, 6:30 a. m. to 10:30 p. m.
OUR EFFORT.—To give the closest and most prompt attention to the needs of our patrons.
116 Hotel Street, near Fort.

Roasts, Any Kind
in the way of beef can be procured here at less cost than you have been accustomed to paying and they are prepared by cutters who understand the anatomy of the beef and give you the tenderest cuts with least bone to interfere with the carving. We have beef, lamb, mutton or veal at all times.

Metropolitan Meat Co., Ltd

Shipping Receipt Books
SOLD AT
STAR OFFICE
Oahu Railway & Land Compa. Inter-Island S. N. Company.

The Hawaiian Star,
DAILY AND SEMI-WEEKLY.

Published every afternoon (except Sunday) by the Hawaiian Star Newspaper Association, Limited.

SUBSCRIPTION RATES.

Local, per annum \$ 8.00
Foreign, per annum 12.00
Payable in advance.

Entered at Post Office at Honolulu, Hawaii, as second class mail matter.

FRANK L. HOOGS.....MANAGER

MONDAY.....AUGUST 13, 1906

**The Grand Army
Of The Republic**

The announcement that 50,000 people had arrived at Minneapolis to attend the opening of the annual encampment of the Grand Army of the Republic, shows how busily death has been with that remarkable organization. A few years ago an annual encampment would bring together twice that many old soldiers, to say nothing of the families and friends of the old soldiers who came. In some of the grand parades there have been as high as a hundred thousand old soldiers in line. Now when fifty thousand people arrive to be present at the opening of the encampment, it is considered a matter of enough interest to be cabled.

It is now just forty years since the civil war was officially over according to that decision of the Supreme Court of the United States. It is more than forty-one years since Lee surrendered and fighting ceased. It is more than forty-one years since the grand review of the armies of the Union in Washington just preceding the mustering out of the thousands who had gone to the defense of the Union and of the flag. Most of those men were young men then. But forty years added to youth or young manhood brings life well on toward the three score years and ten for those whose days are lengthened toward that limit. Forty years cuts down the great majority of any generation. So it is that death and old age, and the ills of years, and alas! poverty in some cases, has steadily and of late years rapidly cut down the number of the old veterans who journeyed to the annual encampments of the Grand Army, to renew the comradeship of their youth, and live over again in reminiscence the most stirring part of their lives. It is but a phantom army now but about its memory cluster memories of patriotism and heroic deeds as lofty as ever animated a great people in a noble cause.

The Grand Army of the Republic is passing away. But the cause for which its members fought, the cause of human liberty is stronger today than ever, and stronger largely because of their sacrifices.

**Dangerous
Generalization**

The Portuguese have spoken for themselves, and spoken emphatically. Rev. Dr. Heber Jones has spoken for the Koreans, and spoken earnestly and convincingly. No one has as yet spoken for the Porto Ricans, but if anyone would, he could show from the testimony of the planters, of the Salvation Army people, of the priests of the Catholic church, and of others having opportunity for observation, that in spite of a proportion of vicious, vagrant, industry and intelligence lacking, among them a very large proportion of even the despised Porto Ricans brought here, have settled down into industrious, peaceful, orderly and law-abiding workers, seeking to better their condition mentally, morally and materially, and according to their lights proving themselves useful citizens. This would leave no one of the four nationalities mentioned by Judge Robinson in his letter, to Senator Perkins, to bear the onus of the derogatory epithets applied, except the Molokans, and they have all gone away.

The lesson to be drawn from this is the danger of generalizations, especially when speaking of an entire people; the danger of drawing conclusions as to the character of a race or a nationality from the specimens that thrust themselves into prominence enviable or unenviable. Judge Robinson is not the first to do this—nor the first to be sorry for it. Whole generations of English have lived and died believing the French people to be vicious and degenerate beyond hope. In America today there is a very prevalent belief that all Englishmen are of the type of a few of offensive manner and mien; and to thousands of the English people the term "American" is the synonym for nearly everything in matter, manners and morals, that is to be avoided. It is an almost universal rule that better acquaintance with any people improves the opinion of that people as a whole, or at any rate discovers good qualities which first acquaintance would never lead to be suspected.

**Pauperism
In America**

The census bureau has just issued a very interesting report on the pauperism of the United States as represented by the paupers in almshouses during the year 1904. The number of paupers enumerated in almshouses on December 31, 1903, was 81,764 and the number admitted during 1904, 81,412, making a total of 163,176 persons who were in almshouses during the whole or a part of the year 1904. Of this total 111,817 were males and 51,359, females. The number enumerated included 52,444 males and 29,320 females and the number admitted, 59,373 males and 22,039 females.

The number of paupers enumerated in almshouses in 1880 was 66,203 and in 1890, 73,045. But although the number of almshouse paupers is increasing, the increase has not kept pace with the growth of population and consequently the ratio of almshouse paupers to population is decreasing. In 1880 it was 132 per 100,000 of population; it decreased to 116.6 in 1890 and to 101.4 in 1903. In part at least this decline in institutional pauperism is due to changes in the treatment of the mentally and physically defective poor, who in former times were sent to almshouses but are now cared for in hospitals or asylums, and also to the development of rationally organized charity, which strives to make the poor self-supporting and to place destitute children in families rather than in almshouses.

During the decade 1880 to 1890 the number increased and the ratio decreased for both male and female paupers in almshouses, but during the period 1890 to 1903 the number increased and the ratio remained nearly stationary for the male paupers, while both the number and the ratio decreased for the female paupers. At each census the ratio was less for females than for males.

Although pauperism is less prevalent among females than among males, the chief distinction between the two sexes seems to be that females, having once entered an almshouse, are there permanently, while men, to a large extent, only winter boarders.

The percentage of discharges do not, however, signify that the discharged never return, for of thousands who are discharged with the opening summer, the majority can be depended upon to return with the cold weather. In fact, the number admitted during 1904 were, for the most part, seasoned inmates.

This mobility of the almshouse population suggests that many inmates are able to provide for their own support for a part of the year at least, and this is found to be the case, since about three-fourths, 74.6 per cent, of those discharged were discharged "to their own keeping" rather than to the care of relatives or friends.

Negro paupers do not constitute so large a proportion of the almshouse population as negroes form of the general population, which is

**Kodaks and Photographic
Materials**

Of every description, first class work in developing and printing guaranteed.

GIVE US A TRIAL.

Hollister Drug Co.

**Edison Records Fit
Columbia Graphophones**

Star subscribers can be supplied with all of the latest music—song and instrumental.

Wall-Nichols Co., Ltd.

EVERYTHING FOR THE OFFICE.

Music, musical instruments and general stationery.
Big stock of Edison Phonographs and Records.

**STEINWAY
AND OTHER PIANOS.**

THAYER PIANO CO.
156 AND 158 HOTEL STREET.
Opposite Young Hotel.

Telephone Main 101
P. O. Box 653.

HARRY ARMITAGE

Stock and Bond
Broker.
Members of Honolulu Stock and Bond Exchange.

Few shares of following stocks for sale: Pioneer Mill Co., Oahu Sugar Co., Ewa Plantation Co., Hawaiian Sugar Co., Waialea Agricultural Co., Etc.

Office, Campbell Block.....Merchant St.
Honolulu, T. H.

P. E. R. STRAUCH

**REAL ESTATE
FOR SALE.**

\$1500—Best known Boarding and Rooming House in the City. Over 40 rooms. Always full. Gold mine. Owners want to retire.

1-2 of \$7000 or \$3500—Modern 11r, residence, 4 yrs old, servant house, wash house, stables, lot 170x210, ornamental and fruit trees, healthy locality near car. This is an exceptional opportunity to buy an elegant home at half cost. Land \$3,000, Buildings \$4,000.
Waity Building, 74 S. King Street

surprising, since the position in the economic scale usually determines the extent of pauperism. A probable explanation of this seeming paradox is that negroes are represented in the almshouses in accordance with the provision made for them rather than their necessity.

The foreign born whites, whose economic position is not high, show a greater tendency towards pauperism than the native whites of native parentage and native whites of foreign parentage. There is, however, no reason to believe that many immigrants drift into almshouses soon after their arrival in the United States, for only 2.3 per cent of all the foreign born in almshouses had been in this country less than 5 years. Among the different nationalities of foreign born whites the degree of thrift, combined with racial characteristics, seems to determine, in large part, the tendency towards pauperism.

That pauperism is in a large measure a concomitant of age and its accompanying evils is shown by the large percentage (59.7) at least 50 years of age and the rapid increase in the number of almshouse paupers in each of the succeeding quinquennial age periods between 55 and 65 years, after which the high death rate prevents any further increase.

A controversy as to whether it was Delegate Wilcox or Delegate Kalanianoʻe who introduced the measure giving franchise to the Hawaiians must be amusing to those who drafted the Organic Act, which gave the Hawaiians franchise at the same time that it created the office of delegate.

The prospectus of Archdeacon Jeffrey's lectures issued by Mr. Winton Stanley Webb, his manager, reads in much of it like it had been written by Victor Hugo or Charles Dickens in the style of some charlatan they were pillorying.

Won't some one come forward to defend the Porto Ricans?

It begins to look as though Judge Robinson would have to admit that he really had no one in mind but the Molokans when he was talking of paupers, social pariahs, moral lepers and religious fanatics.

The land question, which Judge Robinson started to agitate, seems to have

ATTRACTIONS

—AT THE—

ZOO

KAIMUKI HEIGHTS.

ANY TIME
EVERY DAY.

CAMERA OBSCURA!
HAWAIIAN GRASS HUTS!
OPEN-AID SKATING RINK!
ANIMALS, BIRDS, ETC., ETC.

MUSIC SATURDAYS
AND SUNDAYS!

DON'T MISS A GOOD TIME!

SAVES WORRY

Some bookkeepers have a lot of trouble in the simplest sums in arithmetic. They make more mistakes in their addition than in working out complex fractions. Thirty per cent of the mistakes in trial balances may be traced directly to additions. This need not be. We have an adding machine, the Burroughs that never errs. It is used in a great number of financial institutions where errors of any sort must be at the minimum. Perhaps we could interest you in the Burroughs after a moment's conversation.

Hawaiian Office Specialty
COMPANY

WE HAVE SOME
VERY GOOD

Manure

FOR GARDEN PURPOSES.
Price, \$3.00 per Load Delivered.

LORD & BELSER

Telephone Main 198,
Post Office Box 192.

**THE BEST
HOME COOKING.**

The Oahu

Corner Hotel and Alakea Sts.

**CONSOLIDATED SODA WATER WORKS
COMPANY LTD.**

Sole manufacturers and agents of genuine Kola Mint. (Don't buy poor imitations.) Phone Main, 71.

been entirely lost sight of in the race and nationality question.

The announcement that W. Porter Boyd has been successful in the appeal from the consular court of Shanghai in his suit against the American-China Development Company, is of much interest to his many friends here. He had a contract with the company for a long period of service. The company had extensive concessions and contracts for railway construction there. It sold out its interests to a Dutch company and undertook to ignore its contract with Boyd. He sued for damages and was successful in the Consular court. The company appealed from the judgment of the court, and Boyd was again successful.

Fine Job Printing, Star Office.

ARRIVED

**Germantown Wool
and Shetland Floss**

Also Latest Designs for Stamping.

Give us your STAMPING to do. We will NOW GUARANTEE to give you every SATISFACTION.

**E. W. Jordan & Co.
LIMITED.**

Midsummer!

For Fruit Cocktails, Claret Cup, Punches and Table Use.
EXTRA CALIFORNIA CLARET, (Sonoma Valley).
GOLDEN REISLING, (Livermore Valley).
CALIFORNIA HOCK, (Napa Valley) in Gallons and Half-Gallon.
FRUIT SYRUPS, APOLLINARIS, GINGER ALE, JOHANNIS LITHIA, LIME JUICE.

**LEWIS & CO., Ltd.
GROCERIES**

Telephone, Main 240.

169 King Street.

Japanese Goods!

K. ISOSHIMA IS RECEIVING NEW JAPANESE GOODS ON EVERY STEAMER.

No. 30 KING STREET

W. G. Irwin & Co., Ltd

Wm. G. Irwin, President and Manager
John D. Spreckels, First Vice-President
W. M. Giffard, Second Vice-President
H. M. Whitney, Treasurer
Richard Ivers, Secretary
E. I. Spalding, Auditor

SUGAR FACTORS, COMMISSION AGENTS

AGENTS FOR
Oceanic Steamship Co., San Francisco, Cal.
Western Sugar Refining Co., San Francisco, Cal.
Baldwin Locomotive Works, Philadelphia, Pa.
Newall Universal Mill Co., Manufacturers of National Cane Shredder, New York, N. Y.
Pacific Oil Transportation Co., San Francisco, Cal.

Life Insurance

IS NOT A LUXURY,
IT IS A NECESSITY.
BUT YOU MUST HAVE

The Best

AND THAT IS PROVIDED BY THE FAMOUS AND MOST EQUITABLE LAWS OF MASSACHUSETTS IN THE

New England Mutual Life Ins. Co.

of Boston.
Oldest Regular American Company Chartered 1835.

If you would be fully informed about these laws, address

Castle & Cooke, Ltd
General Agents for Hawaii for the past Forty-two Years.

M. PHILLIPS & CO.,

Wholesale Importers
And Jobbers of
AMERICAN AND EUROPEAN DRY GOODS
Corner of Fort and Queen Sts.

W. G. Irwin & Co.

AGENTS FOR THE
Royal Insurance Co., of Liverpool, Eng.
Alliance Assurance Co., of London, Eng.
Scottish Union & National Ins. Co., of Edinburgh, Scotland.
Fire Association of Philadelphia.
Alliance Insurance Corporation Ltd.
Wilhelms of Magdeburg General Ins. Company.

GOMES' EXPRESS CO

Furniture & etc. with Care to all Parts of the City.
OFFICE 16 FORT STREET.
Near Queen, opp. Hackfeld Building.

**Pay Rent to
Yourself**

**W. Matlock Campbell
ARCHITECT AND CONTRACTOR.**

Will build you a home in any part of the city on easy payments.

TELEPHONE WHITE 95L

Fine Job Printing, Star Office.

A Few Days More

We have sold the greater portion of the Porter Furniture Co. stock. There are many things left though which can be secured at small cost. These include a large line of dining and children's chairs, rugs, portieres, etc.

Buy To-day

An opportunity to get goods as cheaply as now may not be offered again.

J. Hopp & Co.

FURNITURE

1053-1059-1065 BISHOP STREET.

MID-SUMMER CLEARANCE SALE

MILLINERY

Beginning Monday, August 13

All Trimmed Hats at 25 per cent. Less Than Regular Price.

WE WILL ALSO PLACE ON SALE OUR Entire Stock of Ribbons at BIG BARGAIN VALUES!



Corner Fort and Beretania Streets

Union Express Co.,

BRANCH HUSTACE PECK CO., LTD.
63 Queen Street

Having baggage contracts with the following Steamship Co.'s Lines:

- Oceanic Steamship Co.
- Occidental & Oriental Steamship Co.
- Pacific Mail Steamship Co.
- Toyo Kisen Kaisha Steamship Co.

We check your outgoing baggage at your homes, saving you the trouble and annoyance of checking on the wharf. Incoming baggage checked on steamers of above companies and delivered with quickness and dispatch at your homes.

Telephone Main 86

Be Contented Always..

By visiting the cool, delightful, quiet atmosphere of

The Palm Ice Cream Parlors

MEALS PROMPTLY SERVED from 6:30 a. m. to 10:30 p. m.

You may have anything you desire in the confectionery or baking line made precisely to your order at this FIRST-CLASS BAKERY AND ICE CREAM PARLOR.

ISLAND TRADE IS OUR SPECIALTY

Ludwigsen & Jungelaus, Props.

Phone Main 311. 116 Hotel St. near Fort



A. N. SANFORD,

Optician.

Boston Building, Fort St.,

over May & Co.

ENTERPRISE TO WAIT FOR OIL FOR FUEL

VESSEL WILL BE UNABLE TO DEPART FOR HILO AND SAN FRANCISCO UNTIL LANSING ARRIVES.

There is a bad shortage of fuel oil at this port. Owing to the shortage the S. S. Enterprise will have to remain until the arrival of the S. S. Lansing with a large consignment of fuel oil. The Lansing is due here the latter part of the week from some oil port

THE KOREA CARRIES INTERESTING PEOPLE

LINER ARRIVED THIS MORNING FROM THE ORIENT AFTER A PLEASANT TRIP.

The S. S. Korea arrived this morning from the Orient after a delightful passage. She left Yokohama August 4 and spoke the S. S. Mongolia a day out from that port. Nothing of interest occurred during the trip of the Korea. She is discharging 1,202 tons of freight and landed eight cabin passengers and three Chinese and 585 Japanese from the Asiatic steamer for Honolulu.

The vessel has a good sized crowd of passengers for San Francisco. Among the business passengers are the following people of interest:

Judge L. R. Wilfrey of the U. S. District Court at Shanghai who is on a visit to Washington and St. Louis.

Dr. R. M. Kirby-Smith, U. S. A., accompanied by his family, who have been sojourning in Japan.

Dolmar Smith, accompanied by Mrs. Smith and Mrs. Abbott, who have been on a tour to the Orient and returning to San Francisco.

Mrs. W. P. Boyd, wife of W. Porter Boyd of Shanghai, accompanied by her young son on a visit to Honolulu.

H. G. Walker of Honolulu, who has been in Japan for the past six months.

Mrs. Fred Klamp, Miss H. A. Alexander are returning to Honolulu after a trip to the Orient.

Major G. W. Patterson of the British Army, who is en route to New Zealand after a visit to Honolulu.

T. H. Barnes and family of Grand Rapids, Minn., who are returning after a visit to the Orient.

Bishop Merriman C. Harris, a pioneer of Japan, who is on a visit to California and the states.

Milward Adams and Frank A. Bostwick of Chicago, who have been on a visit to Japan.

Dr. C. H. Dawe, R. N., who has been stationed on the Yangtze river for the past two years, en route to London.

Mrs. W. B. Hamilton, wife of the Deputy Collector of the port of San Francisco, accompanied by her son and Mrs. Cooke, are returning to San Francisco after a visit to China and Japan.

Mrs. Sarah V. Parks of Boston, who is returning after a tour of the "Orient."

Samuel T. Wellman of Cleveland, who, with his wife and son, are returning after a visit to Japan.

Armond H. E. Van Der Does de Bye and Johan H. de Sitter are government officials of the Dutch Colonies in Asia who are en route to Amsterdam.

T. J. Wellman of Cleveland, who with his wife and son, are returning after a visit to Japan.

T. J. Kenouye, mining engineer of Tokyo, en route to Paris.

Felix Duedorf, German official at Formosa, en route to Berlin.

Bishop M. C. Harris is at the head of Methodist affairs in Japan. A good sized crowd of passengers will depart by the vessel tomorrow for San Francisco from Honolulu. She is scheduled to depart from the Hackfeld wharf at 11 a. m. tomorrow.

SHIPPING INTELLIGENCE

Booked to Depart.

Per S. S. Korea, August 14, for San Francisco—Miss A. F. Boyd, B. H. Smith wife, Miss Dorothy Smith, T. Odowda, wife and 3 children, P. C. Jones and wife, G. W. Woch, Miss F. Hall, Miss Gertrude Hall, Miss Charlotte Hall, Emma Heaney, W. H. Bailey and wife, Miss Katherine Smith, May Thomas, R. E. Nyswander, Mrs. S. D. Parker, Miss O. Hines, Mrs. H. H. Wilcox, Miss Carrie Green, Miss Grace Robinson, Miss Lillian Robinson, A. Blom, Mrs. Ida Waterhouse, Miss E. Sturgeon, H. C. Smalley, F. Schnack, W. A. Wann, wife and daughter, Mrs. C. Lacy Goodrich, Rev. J. W. Wadman, L. L. Rose and wife, F. W. Dickson, Mrs. V. I. Grevin, Mrs. A. P. Abbott, John D. Mehrtens, E. C. S. Brabbe, S. A. Jaeger, O. G. Haskett, R. W. Shingler, E. Matson, Judge A. S. Humphreys, W. Macfarlane, Mr. and Mrs. E. G. Rullin, N. B. Smith, J. C. Foss, Mrs. Q. H. Berry, R. K. Bonine, Miss Helen Gay, Miss Freda Gay, Earl H. Williams, Mr. Hill, Rev. P. T. Penn, wife and 2 children, Mrs. G. Martin, Mrs. Mabel Swan, Col. G. French, T. R. Robinson, C. A. Lewis and wife, Arthur P. Gay, Mr. Black, Mrs. H. A. Baldwin, Captain W. H. Roberts and wife, Miss Mabel Roberts, F. W. Bold, Paymaster I. T. Hagner, E. Brecht, G. C. Beckley, Jr., A. W. Crockett, A. Towse and wife, T. Gonsalves, R. Gonsalves, John Towse, R. Rodriguez wife and infant, Miss A. Gonsalves, V. Velozues, wife and infant, D. Rodriguez, A. Rodriguez, N. Irizarry, M. Robell, wife and infant, A. Souza and wife, S. L. G. Sayer, S. E. Lucas, V. Lucas, M. A. Rego, N. Toyfuku, Miss Marion Roth.

MRS. PORTER BOYD ARRIVES.

Mrs. W. Porter Boyd, wife of the former Shipping Commissioner of the port, returned this morning by the Korea for a visit. Her son came with her.

DAILY STOCK REPORT

Between Boards: \$5000 McBryde 6s, 395; 12 Walluku, Scrip., \$140; 5 Haw. Com., \$89.	
Session Sales: 15 Wailua, \$54.	
C. Brewer & Co. 3..... \$400.00	
Ewa Plan Co. 24.50	
Haw. Agr. Co. 119.00	
Haw. Com. 89.50	
Haw. Sugar Co. 35.50	
Honolulu Sugar Co. 142.50	
Honokaa Sugar Co. 13.00	
Hauku Sugar Co. 195.00	
Kihai Plan. Co. 7.65	
Kipahulu Sugar Co. 80.00	
McBryde Sugar Co. 5.75	
Onhu Sugar Co. 102.50	
Ookala Sugar Co. 5.50	
Olaa Sugar Co. 2.50	
Panauhau 18.00	
Olowalu Co. 80.00	
Pacific Sugar Mill 205.00	
Pepeeck Sugar Co. 135.00	
Wailua Agr. Co. 63.75	
Walluku Sgar Co. 127.50	
Walluku 275.00	

HAWAII'S POPULATION INCREASED

(Continued from page one.)

SCHOOL ENROLLMENT.		Population	
1900	1905	1900	
Hawaii	4,425	5,585	46,843
Maui, etc.	2,304	4,001	27,920
Oahu	6,615	9,199	58,504
Kauai, etc.	1,691	2,257	20,734
	15,537	21,143	154,001

Assuming the proportion of children to adults is the same now as in 1900, if school enrollment of 15,537 took place with a population of 154,001, the population indicated by a school enrollment of 21,143 is about 209,000.

"I do not know of any reason to suppose that there has been a very great change in the proportion of adults to school children," said the governor. "At any rate the school enrollment has increased 33 1-3 per cent, and it must mean a considerable increase in population."

"A number of new schools have been built since 1900 and it is thought possible that a larger proportion of all the children here are in the schools. On the other hand, the use of truant officers has been abandoned altogether. Another factor which might make a difference in the proportion of adults and children in the Territory is that a majority of the departures have been of laborers without families. It is thought that these considerations may indicate that the total population is something less than 209,000, but that there is still a probability that the increase over 154,001 has been considerable.

He expected to stay here during the four days of the Alameda's stay and was greatly surprised to find that he had to investigate the whole dam and report on its safety.

The engineer's failure to write was quite a surprise to Superintendent Holloway, to whom the report will probably be addressed. Before leaving Kellogg told Holloway that he would write by the Sonoma whether he sent his report or not. The Sonoma was several days later in leaving San Francisco than her schedule called for, and yet Kellogg sent no word.

Schuyler, who Kellogg is thought to be consulting in an engineer of high reputation in dam matters. It is thought that Kellogg has probably submitted to him the Nuanu dam plans and specifications with the facts collected by Kellogg while here, and will ask Schuyler's aid in deciding the problem of safety.

The impression among those most interested, that the report is to be a condemnation of the dam, is increased by Kellogg's silence and delay. In this connection it is pointed out that he will assume a terrible responsibility if he approves the dam, for if he should declare it safe, and it should give way after the great reservoir is filled, his reputation would be utterly ruined and he might have the painful experience of feeling responsible for considerable loss of life and great destruction of property. Kellogg will be very certain indeed, it is argued, before he says the dam is all right.

Incidentally, it is stated, Kellogg had an experience himself some years ago with a breaking dam. He was the engineer for a dam in Arizona and just as in the local case, another expert was called in to report on its safety. The expert made a very brief report, saying that if the reservoir was ever filled the dam would "bust." A week or so later the reservoir was filled and the dam did bust, so completely that when the water stopped running there wasn't anything left to show where the dam had been. This story is one that is told of Kellogg and whether true or not, it perhaps illustrates the sort of criticism that is likely to be directed at him when his report comes.

It is now expected that the report will come on the Alameda next Friday.

BROKE THE RECORD

The second performance of the Livingston benefit was given on last Saturday evening and was a success in every way. The receipts for the two performances broke the record in town as a money maker during a two night stand. About \$2000 was cleared.

MORGAN TALKS OF FRISCO'S FUTURE

(Continued from page one.)

Day and night we went after it. We not only had to give out relief where it was needed but we also had to cook and work at night by candle light. It was nothing easy to do.

"My assistants worked hard and credit is due them. When one had one hundred dollars for some one and found that they had moved five different times it was not easy to look them up and give them the money. And it was a thankless job too. Many people came for relief because they heard that Hawaii sent \$250.00 up for relief and they wanted it. Of course those that we refused were sore and said hard things of us but we can stand that."

Mr. Morgan has plunged into his business matters here that have been piling up for many months. This morning he had the appearance of the busiest man in town.

REPUBLICANS OUT FOR KUHIO

FIRST MEETING OF CAMPAIGN IS A BIG RALLY FOR THE DELEGATE.

The crowd at the Republican meeting on Saturday evening at Aala park is estimated to have numbered about 1,500 people.

Delegate Kuhio received an ovation and was heartily endorsed by all the speakers.

On the platform with Chairman John C. Lane and the Delegate were A. G. M. Robertson, members of the National Committee and chairman of the Territorial Committee; Charles Hustace, Jr., chairman of the County Committee; B. Zablan secretary of the committee; George W. Smith, chairman of the County Board of Supervisors; E. W. Quinn, David Kanuha, W. O. Smith, W. W. Harris, James Quinn, Kaneali, and others.

Senator Lane introduced A. G. M. Robertson as the first speaker. Robertson praised Kuhio's work and declared for party consistency. A primary law was needed, he said, to prevent candidates who fail to get their party's nomination from running independent, and it would prevent voters from being Republicans, Democrats and Home Rulers all at once. He said that the Republicans had reason to be proud of their county bill, and that the voters should leave to them the duty of amending it to make it more perfect. Robertson also mentioned the exodus of citizens from the territory, and said that it was a matter calling for careful consideration.

Senator Kanuha said that Kuhio would go to Washington next time prepared to work for a law to shut out Japanese and give all work to the Hawaiians. George W. Smith urged the election of Kuhio, saying he had many friends in Washington and had showed ability and tact. W. O. Smith, in similar strain, said that he had had many opportunities to see the respect and confidence Kuhio had inspired in Washington.

The delegate was received with loud applause when he rose to speak. He repeated an account of his doings in Washington and denied the Home Rule contention that the act giving franchise to Hawaiians had been introduced by Wilcox, saying that he, Kuhio, had introduced it. The delegate urged Hawaiians to become either Republicans or Democrats, saying that the Home Rule party could not accomplish anything.

The last speaker was Lane, who warned his hearers against Achi's "labor" party scheme.

KELLOGG DID NOT LIKE HIS JOB

(Continued from page one.)

REFUND BILL IS UP TO CANNON

(Continued from Page One.)

ry his measures through—and that is real statesmanship. No Delegate, whatever his abilities, can do a great deal, for the reason, if for no other, that he has no senators back of him, as every congressman has, to see that his measures have justice done them at the other end of the capitol. But I think that the results secured show that Kuhio has delivered the goods, and no severer test ought to be applied.

"As to the refund bill, I think it is just about a toss up whether it passes or not. It is squarely up to the Speaker. There can be no doubt that he strongly opposes it, as do a number of strong men in congress. But I have the assurance of Col. Hepburn and others that the Speaker's refusal to let the bill come up at the end of this session was a refusal for this session only. It is in position to come up at the next session if the Speaker will let it.

"But whether it passes or not, I feel that the Territory is already well repaid for the time and money and effort spent in behalf of the bill. Counting the \$200,000 for the harbor the appropriations secured this session will come right up to the percentage of the federal collections asked for in the bill.

"I came particularly to post myself on River and Harbor matters. I have been assured that there will be a River and Harbor bill at the next session, and I want to be prepared to help get as much for Hawaii as possible. Among the things that will be asked for will be an appropriation for a breakwater in Hilo harbor, and for cutting off lighthouse point in Honolulu harbor. I expect to be here only three or four weeks."

Mrs. McClellan has not fully recovered from her severe illness of last October, and she is in the Allegheny mountains for the summer. During his stay here, Mr. McClellan will be the guest of General Edward Davis.

DANCE FOR KOREA AT THE SEASIDE

A dance will be given this evening at the Seaside Hotel in honor of Captain Seabury and the officers and passengers of the S. S. Korea. The famous Kawaihau Quintet Club will play both during dinner and afterwards for the dance. The usual cordial invitation to the public is extended.

WALTER MACFARLANE HURT

Walter Macfarlane met with a mishap this morning while going up the hill road. One of the wheels of his automobile came off, sending Macfarlane flying into the guava bushes. He was not seriously hurt.

Announcement.

I hereby respectfully announce myself as a candidate for nomination for supervisor for the fourth representative district, subject to the decision of the Republican County convention.

CHARLES HUSTACE, JR.

Fine Job Printing, Star Office.



Lunalilo Street.....\$50.00
Kapiolani Street..... 25.50
Kinau Street..... 25.25
College Hills..... 35.00
Beretania Street..... 35.00
Matlock Avenue..... 27.50
McCully Street..... 25.00
Kinau Street..... 40.00
Beretania Street..... 40.00
Young Street..... 25.00
Lunalilo Street..... 25.00

FURNISHED.
Beretania Street.....\$40.00
Matlock Avenue..... 25.00
Cor. Hackfeld and Prospect Sts. 35.00
Furnished Cottage at Peninsula, two weeks from August 15.

Henry Waterhouse Trust Co., Ltd.

Real Estate Department.
Cor. Fort & Merchant Sts., Honolulu.

Classified Advertising

Wanted Immediately
Five hundred pick and shovel men daily to pick themselves up, march down to the foot of Merchant street and shovel down one of those dinners and any kind of liquor they may prefer. Only the hungry and thirsty need apply. For further particulars see Scotty, at his Royal Annex, corner Merchant and Nuuanu.

LOST
At or near the Opera House on Thursday night a white chiffon shawl with pink flowers. Return to this office.

For Sale
Mr. James Sheridan, Cottage No. 1, Hialeah Lawn, corner Hotel and Richards streets keeps on hand slightly used pianos, also a fine Organ cheap. Call and examine.

1381 Beretania avenue, a modern two-story house, 10 rooms, servant's quarters, stable, large lot, \$3500.00, part cash. Apply 58 Merchant street.

Good furniture of 6-room cottage. Also cottage in Makiki district to let if desired. Apply X, this office.

Money to Loan
On Jewelry and Diamonds. We buy your old gold. The J. Carlo Pawn Co., Nuuanu street near King.

NEW ADVERTISEMENTS BY AUTHORITY

NOTICE TO BIDDERS.
The date of opening of tenders for the construction of School-house and Teachers' Cottage at Koolau, Hanaalei, Kaula, has been postponed to 12 o'clock m. of August 20th, 1906.

C. S. HOLLOWAY,
Superintendent of Public Works,
Department of Public Works, Honolulu, T. H., August 13th, 1906.

Mosquitoes

Are getting worse every day. Just so long as the authorities refrain from dosing the ponds and puddles with oil just so long will mosquitoes increase in numbers. Skeet-Go will fix 'em.

Hobron Drug Co.

David Ortiz,
THE HAT CLEANER.
PANAMA, STRAW, FELT AND SILK HATS CLEANED.
All Hats Called for and Delivered.
King Street, near Young Hotel.

Assignee's Notice.
Notice is hereby given that all persons having claims against Y. Kawashima, of Waipahu, County of Oahu, T. H., must file the same with the undersigned, at Room 13 Campbell Block, Honolulu, on or before October 1st, 1906, or the same will be forever barred.

H. TANAKA,
Assignee of Y. Kawashima.
Dated Honolulu, Aug. 1st, 1906.
Sts.—Aug. 2, 4, 8, 11, 15, 17, 22, 25.

Announcement.

TO THE REPUBLICAN VOTERS:
I hereby respectfully announce myself as a candidate for nomination for supervisor for the fourth representative district, subject to the decision of the Republican County convention.

CHARLES HUSTACE, JR.
Fine Job Printing, Star Office.

Ruberoid for DWELLINGS

Tin, iron or shingles will not last as long as Ruberoid roofing and are far more expensive.

LEWERS & COOKE, LIMITED

177 South King Street.

While thin hair and baldness are undesirable for men, they are vastly more so for women.

Ayer's Hair Vigor



It checks falling of the hair promptly. This feature of Ayer's Hair Vigor is now recognized as most marked.

Prepared by Dr. J. C. Ayer & Co., Lowell, Mass., U.S.A.

SPORTS

KAMS AND PUNS TAKE THE GAME

BASEBALL SPRUCING UP SINCE THE MAILES MADE BASEBALL FAREWELL.

STANDING OF THE TEAMS.

Table showing standings for Kamehamehas, Punahou, Honolulu, Oahu, and other teams with columns for P, W, L, Pct.

TWILIGHTS SHOW THEY CAN PLAY

THE DIAMOND HEADS DEFEAT ALOHAS—TWILIGHTS PUT UP GOOD FIGHT BUT LOST.

THE FIRST GAME.

At the end of the sixth inning the first game looked well for the score was 5 to 4, but soon after that the Diamond Heads started to play ball in earnest.

DIAMOND HEADS.

Table showing statistics for Diamond Heads players like W. Desha, Al Moore, Chillingworth, etc.

ALOHAS.

Table showing statistics for Alohas players like Ayau, Hussey, Hardy, Hooper, etc.

DIAMOND HEADS.

Table showing statistics for Diamond Heads in another game.

ALOHAS.

Table showing statistics for Alohas in another game.

LUSITANAS.

Table showing statistics for Lusitanas players like H. Freitas, M. R. Freitas, etc.

TWILIGHTS.

Table showing statistics for Twilight players like Rego, Deponte, Joseph, etc.

LSITANAS.

Table showing statistics for Lusitanas in another game.

TWILIGHTS.

Table showing statistics for Twilight players in another game.

NEW LEAGUE STARTS.

A new league opened operations yesterday at Aala Park. The Kiohahas won from the Kamanuwas by a score of 11 to 9.

SINGLE MEN WIN.

The Single Chinese men Saturday morning won again from the married Chinky by a score of 13 to 11.

PEEWITS.

Table showing statistics for Peewits players like C. P. Morse, R. A. Jordan, etc.

BOWLING ANALYSIS.

Table showing bowling statistics for Peewits.

PUNAHOU.

Table showing statistics for Punahou players like Woods, J. Desha, etc.

H. A. C.

Table showing statistics for H. A. C. players like STEB Sue, E. Fernandez, etc.

PUNAHOU.

Table showing statistics for Punahou players in another game.

H. A. C.

Table showing statistics for H. A. C. players in another game.

KAMS.

Table showing statistics for Kams players like Sheldon, Lemon, etc.

OAHU.

Table showing statistics for Oahu players like Davis, Hampton, etc.

KAMS.

Table showing statistics for Kams players in another game.

OAHU.

Table showing statistics for Oahu players in another game.

SNIPES WIN BY A NARROW MARGIN

SNIPES AND PEEWITS PLAY AT CRICKET ON MAKIKI GROUNDS—PEEWITS DEFEATED.

The Snipes and Peewits played cricket Saturday at Makiki and the former won a close game, the score being 123 to 159.

STANDING OF THE TEAMS.

Table showing standings for Snipes, Peewits, and other teams.

THE HAWAIIAN REALTY AND MATURITY CO. Ltd.

Real Estate, Mortgages, Loans and Investment Securities. Homes built on or installation plans.

REMOVAL NOTICE

Residence: No. 50 Vineyard street on mauka side 2nd gate Ewa side from Nuuanu.

Office: No. 1412 Nuuanu street on Ewa side corner Vineyard.

ALEXANDER & BALDWIN, LTD

J. P. Cooke, Manager. OFFICERS: H. P. Baldwin, President; J. B. Castle, First Vice-President; etc.

Sugar Factors and Commission Merchants

Hawaiian Commercial & Sugar Company, Haiku Sugar Company, Paia Plantation, etc.

C. BREWER & CO. LTD.

QUEEN STREET, HONOLULU, H. T. AGENTS FOR Hawaiian Agricultural Company, Onomea Sugar Company, etc.

LIST OF OFFICERS.

Charles M. Cooke, President; Geo. H. Robertson, V. Pres. & Mgr.; E. Faxton Blalock, Treas. & Secy.

RIVERSIDE LEAGUE.

About seventeen hundred watched the Riverside League games yesterday and saw the Chinese Athletics shut out the Chinese Alohas by the score of 8 to 0.

Score by innings: 1 2 3 4 5 6 7 8 9 Alohas 0 0 0 0 0 0 0 0 0 Athletics 5 0 1 0 1 1 0 0 8

The second game, between the Hawaiian Independents and the Japanese Athletics, was won by the latter by the score of 14 to 5.

Score by innings: 1 2 3 4 5 6 7 8 9 Independents 3 0 1 0 0 1 0 0 5 Japs 0 0 4 2 3 2 3 0 14

STANDING OF THE TEAMS.

Table showing standings for Riverside League teams like Chinese Athletics, Palamas, etc.

OAKLAND CAR ACCIDENT.

OAKLAND, August 12.—A score of people were injured in a street car collision here yesterday.

HUSTACE PECK CO., LTD

Firewood, Stove, Steam and Blacksmith Coal. Wholesale and Retail.

Honolulu Iron Works.

STEAM ENGINES, SUGAR MILLS, BOILERS, COOLERS, IRON, BRASS AND LEAD C. ST.

Oahu Railway and Land Co.'s TIME TABLE

OUTWARD. For Waianae, Waiaina, Kahuku and Way Stations—9:15 a. m., 9:30 p. m.

INWARD. Arrive Honolulu from Kahuku, Waiaina and Waianae—8:35 a. m., 5:31 p. m.

Arrive Honolulu from Ewa Mill and Pearl City—7:45 a. m., 5:35 a. m., 10:35 a. m., 11:40 p. m., 4:51 p. m., 5:31 p. m., 7:30 p. m.

Arrive Honolulu from Waiawa—8:35 a. m. and 5:31 p. m.

Daily. Ex. Sunday. Sunday Only The Haleiwa Limited, a two-hour train (only first-class tickets honored), leaves Honolulu every Sunday at 8:25 a. m.; returning, arrives in Honolulu at 10:19 p. m.

CASTLE & COOKE LTD

Commission Merchants Sugar Factors. AGENTS FOR The Ewa Plantation Company, The Waiailua Agricultural Co., Ltd., etc.

Hawaiian Carriage Manufacturing Company

Manufacturers of all kinds of Carriages and Vehicles, Wagons, Wagon Materials of all descriptions supplied.

AUTOMOBILE REPAIRING & SPECIALTY.

C. W. ZEIGLER, Manager. Job Printing, Star Office.

Santa Fe logo and advertisement for California Limited, Chicago in 3 Days, with contact information for W. G. Irwin & Co., Office.

Science's Triumph advertisement for Primo Lager, highlighting scientific methods in brewing.

Every House Needs advertisement for S. SAIKI, featuring bamboo furniture and picture framing.

Union Pacific Railroad advertisement, suggesting speed and comfort for travel.

S. F. Booth advertisement, General Agent for No. 1 Montgomery Street, San Francisco.

Travellers Agree advertisement for The Overland Limited, highlighting quick service.

Take the Wrinkles Out advertisement for Honolulu Clothes Cleaning Co., offering all work guaranteed.

Southern Pacific advertisement, offering information bureau and train services.

BANK OF HAWAII

LIMITED.

Incorporated Under the Laws of the Territory of Hawaii.

CAPITAL, SURPLUS AND PROFITS \$1,007,316.65

OFFICERS.

Charles M. Cooke.....President
P. C. Jones.....First Vice-President
F. W. Macfarlane.....2nd Vice-President
C. H. Cooke.....Cashier
C. Hustace, Jr.....Assistant Cashier
F. B. Damon.....Assistant Cashier
Zeno K. Myers.....Auditor

DIRECTORS: Chas. M. Cooke, P. C. Jones, F. W. Macfarlane, E. F. Bishop, E. D. Tenney, J. A. McCandless, C. H. Atherton, C. H. Cooke, F. B. Damon, F. C. Atherton.

COMMERCIAL AND SAVINGS DEPARTMENTS.

Strict attention given to all branches of Banking

JUDD BUILDING, - FORT STREET.

Claus Spreckels, Wm G. Irwin.

Claus Spreckels & Co. BANKERS

HONOLULU, - - - - - H. I.

San Francisco Agents—The Nevada National Bank of San Francisco.

DRAW EXCHANGE ON SAN FRANCISCO—The Nevada National Bank of San Francisco.

LONDON—Union of London & Smith's Bank, Ltd.

NEW YORK—American Exchange National Bank.

CHICAGO—Corn Exchange National Bank.

PARIS—Credit Lyonnais.

BERLIN—Dresdner Bank.

HONGKONG AND YOKOHAMA—The Hongkong and Shanghai Banking Corporation.

NEW ZEALAND AND AUSTRALIA—Bank of New Zealand, and Bank of Australasia.

VICTORIA AND VANCOUVER—Bank of British North America.

TRANSACT A GENERAL BANKING AND EXCHANGE BUSINESS.

Deposits Received, Loans Made on Approved Security, Commercial and Investors' Credits Issued, Bills of Exchange Bought and Sold.

COLLECTIONS PROMPTLY ACCOUNTED FOR.

THE YOKOHAMA SPECIE BANK

Limited. ESTABLISHED 1886.

Capital SubscribedYen 24,000,000
Capital Paid Up..... 15,000,000
Reserve Fund 9,940,000

HEAD OFFICE, YOKOHAMA.

Branches and Agencies:

Honolulu, New York, San Francisco, London, Lyons, Bombay, Hongkong, Newchwang, Peking, Shanghai, Tientsin, Kobe, Nagasaki, Tokio, Osaka.

The Banks buys and receives for collection Bills of Exchange, issue Drafts and Letters of Credit, and transacts a general banking business.

Honolulu Branch 67 King Street

BISHOP & CO. BANKERS

Commercial and Travelers' Letters of Credit issued on the Bank of California and N. M. Rothschild & Sons, London.

Correspondents for the American Express Company, and Thos. Cook & Son.

Interest allowed on term and Savings Bank Deposits.

Y. ISHII, JAPANESE DRUGGISTS GENERAL MERCHANDISE

Corner Beretania and Nuuanu Sts.

All kinds American patent medicines at low prices.

Removal Notice.

Dr. J. Uchida has removed his office to 1263 Nuuanu Street, between Kukui and Beretania, in front of residence.

IF YOU WISH TO ADVERTISE IN NEWSPAPERS ANYWHERE AT ANYTIME

Call on or Write E.C. DAKE'S ADVERTISING AGENCY

124 Sanson Street SAN FRANCISCO, CALIF.

Fine Job Printing, Star Office.

Mrs. Chadwick's Home Falling To Ruin



An air of utter desolation hangs over the Cleveland, Ohio home of Mrs. Cassil Chadwick, where she lived in the height of fashionable luxury upon her fictitious millions. The fine old homestead is slowly falling in pieces and its once spacious and well kept lawn is now a wilderness of weeds and is the browsing place for a thrifty farm or neighbor's cow. The house will soon be torn down to make way for a fashionable apartment house.

SPORTS

(Continued from Page Six).

Catt	5	2	24	2
Maclean	5	1	4	1
L. Grosse	2	0	17	1
Brown	2	0	23	1

BOGEY WON BY WHITE

GOOD TIME HAD ON THE MOANALUA GOLF LINKS YESTERDAY IN A BOGEY COMPETITION.

Twenty members of the Honolulu Golf Club participated in a bogey competition at Moanalua yesterday. The result was:

- First, Austin White (4) 1 up.
- Second, E. M. Campbell (8), 1 up.
- The above two players tied, the play-off being won by White.
- Other scores were:
- F. W. Klebahn (4), even.
- R. Anderson (4), even.
- F. Halstead (2), 1 down.
- J. Cullen (5), 1 down.
- H. Giffard (Scr.), 1 down.
- D. W. Anderson (3), 2 down.
- E. O. White (3), 2 down.
- A. W. Bottomley (7), 4 down.
- W. Woon (12) 5 down.
- J. D. McInerney (12) 5 down.
- W. Williams (n2) 5 down.
- J. C. Evans, 6 down.
- T. Gill, 7 down.
- A. Garvie 8 down.
- G. Leithead 8 down.
- E. Munro, 8 down.
- W. L. Stanley, 11 down.
- P. Liebman, no card.

The bracketed figures are the player's handicaps. There was also a sweepstake for five tickets to Haleiwa next Sunday. The tickets were won by Austin White, E. M. Campbell, F. W. Klebahn, R. Anderson, F. Halstead.

CAPTAIN LAWLESS A DISCOVERER

ON HIS LAST TRIP TO TAHITI HE DISCOVERED A NEW CURRENT UNKNOWN BEFORE.

SAN FRANCISCO, August 1.—The Oceanic liner Mariposa, Captain Lawless, arrived yesterday direct from Tahiti, with thirty saloon, six second-class and three steerage passengers, in addition to the usual full cargo of tropical products from the South Seas. This freight included 11,000 bags of copra, 1048 bags of coconuts in husk, 590 coconuts, 175 cases of vanilla, 69 crates of vanilla, 22 packages of curio and a large quantity of pearl shells.

The Mariposa was in a great north-west gale for forty-eight hours before reaching port, and everybody on board, including the veteran skipper, Captain Lawless, became more or less seasick as a result of the plunging and rolling of the steamer.

Captain Lawless reports that he encountered a new current on the trip from here to Tahiti, in latitude 15 degrees north, longitude 136 degrees west, running strong to the southwest at the rate of a mile an hour. The same current though not so strong, was encountered nearly all the way back from Tahiti. Captain Lawless will make a report of the matter to the branch Hydrographic office.

OVERLOOKED MR. BAILEY. It was insulting in Justice Brewer to tell the Texas Bar Association that the Constitution was in danger, Bailey is still Senator.—Atlanta Journal.

REPUDIATED BY JAPANESE

TALK OF WARSHIP BEING STATIONED HERE IS RESENTED BY SHINPO.

Hawaii Shingo Saturday published the following:

"The Hawaii Shingo joins with Japanese here generally in protesting against an absurd article which appeared in a recent issue of the Japanese Daily Chronicle, in English, asking that the imperial government station a war vessel here to protect the rights of Japanese. The article does not represent the sentiments of Japanese here. It was probably written either as a joke or by some crazy mischief maker. It is only fair to say that the editor of the Chronicle does not read English and probably had little idea of what he was publishing. Nothing like it appeared in his Japanese columns. The article is calculated to do much harm. We are very glad to see other Japanese papers follow Shingo's example and publish articles in English, but editors who do not know the language should be very careful. We are surprised to see that some of our American contemporaries here taken the article seriously and are commenting upon it. It should have been ignored entirely or merely laughed at."

BORN. ALEXANDER—In Honolulu, August 12, 1906, to the wife of Arthur C. Alexander, a daughter.

MANAGER GRAY TO LEAVE. Manager Noah Gray of the Young Hotel is to leave for the coast on September 4. He will go to Springfield Mo. where he will close a contract for a new hotel. He expects to open it in November.

MAY GET JAPANESE CONTRACT. J. W. Dyer of the Honolulu Iron Works made a hurried departure by the S. S. Dorea Saturday for the Orient, response to a cablegram from a Japanese sugar concern regarding the manufacture of a sugar plant. It is probable that the local concern may be awarded the contract for the work.

ATTEMPT AT ASSASSINATION. WARSAW, August 13.—An unsuccessful attempt has been made to assassinate General Karateleff, chief of the gendarmerie. The bomb failed to explode. The bomb-thrower escaped.

HIGH COMMAND GOES BEGGING. ST. PETERSBURG, August 13.—General Nicholalevitch has refused the supreme command of the troops and advocated the appointment of General Linestitch instead.

TAFT PROTECTS CHINESE. WASHINGTON, August 13.—Secretary Taft's passing of the contracts has prevented injustice to the Chinese who have gone to Panama to work on the canal.

G. A. R. ENCAMPMENT. MINNEAPOLIS, August 13.—Fifty thousand people have arrived here for the opening of the National Encampment of the Grand Army of the Republic today.

ROOT MAKES GOOD IMPRESSION. MONTEVIDEO, August 13.—Secretary Root has won sympathy here by his declaration of the policy of the United States.

FIVE BROTHERS DROWNED. RIO DE JANEIRO, August 13.—Five persons were drowned while bathing in the river here yesterday.

THE SULTAN IMPROVES. CONSTANTINOPLE, August 13.—The Sultan is better.

PORTER BOYD WINS. SAN FRANCISCO, August 12.—Judge Morrow of the United States District Court, upholds the decision of the American Consul at Shanghai in the case of W. Porter Boyd of Honolulu against the American China Development Co. The decision was for Boyd.

HONGKONG MERCHANTS LOSE. HONGKONG, August 12.—Several Chinese firms here have gone into bankruptcy as a result of the San Francisco disaster.

MUTINEERS EXECUTED. HELSINGFORS, August 12.—It is reported that two lieutenants and five privates have been shot in connection with the revolt.

EARTHQUAKE IN ITALY. ROME, August 12.—A severe earthquake occurred in San Marco yesterday. The population was panic-stricken.

THE ZEMSTVO CONGRESS. MOSCOW, August 12.—The Zemstvo Congress has been summoned to meet in September.

DROWNED AT WINNEPEG. WINNEPEG, August 12.—Four people have been drowned here by the capsizing of a launch.

THE LONGWORTHS BACK. OYSTER BAY, August 12.—The Longworths have arrived here.

DOES ALASKA WANT HIM? Lawyer Wickes of New York, convicted of attempting blackmail, has been pardoned on condition that he shall go to Alaska to live. This is good for Wickes, but does Alaska want him?—Syracuse Post-Standard.

ALMOST INSTANT EFFECT

Tired Feeling—Blood Trouble—Grip Cured—Fought Off—Vanquished—The Homes of the Nation Send Their Thanks and Praise for Paine's Celery Compound



MISS ANNA BALLOU. Grip was cured—Blood was Purified—Her Whole System Strengthened by Paine's Celery Compound.

Tunbridge, Vt.—"I began taking Paine's Celery Compound in the spring after having spent a year and a half confined to my bed on account of having pneumonia and a bad knee, due to blood trouble. At this time I began taking your medicine I was very nervous and did not want to see any one—only my own folks. "The doctors all said that there was not anything else they could do for me, and also said they did not think that I would ever be any better, and if I was better I would never be able to walk again. "A friend of mine was taking Paine's Celery Compound at the time and I thought I would try it. I took several bottles before I saw much improvement. But soon my nervousness left me. I again enjoyed seeing all who called at the house. "I kept right on gaining until now I call myself VERY WELL AND HEALTHY. "I had a light attack of the grippe and I took one bottle of Paine's Celery Compound. It helped me to regain my strength. I can truly say your medicine has been of great benefit to me."—Anna C. Ballou.

Canned meats, when prepared under the supervision of cleanly people and processed as Armour & Co. process them, are better than meats you buy and "fix up" because they are more uniform in quality. You probably prefer the best of everything, including your supplies. Then why dribble along on inferior goods when Veribest is here at less money? All grocers handle canned meats because of their adaptability to the needs of hurry-up people on the one hand and to satisfy the demands of the class who demand a superior article on the other. Veribest fills both bills, it is beautifully cooked, the meats are selected from the best at the disposal of Armour & Co. The different varieties are put up in attractive style and meet with ready sale at all grocers who have first class goods. We do not advertise on the bill boards, only in print. When you want canned meats for a quick lunch ask for Veribest because it is better prepared, cleanly, hearty and is full weight.

Armour & Co., CHICAGO.

ON EASY TERMS

THE REFRIGERATOR OF PERMANENT SATISFACTION

.. THE GURNEY ..

Removable Ice Compartment Found Only In the GURNEY

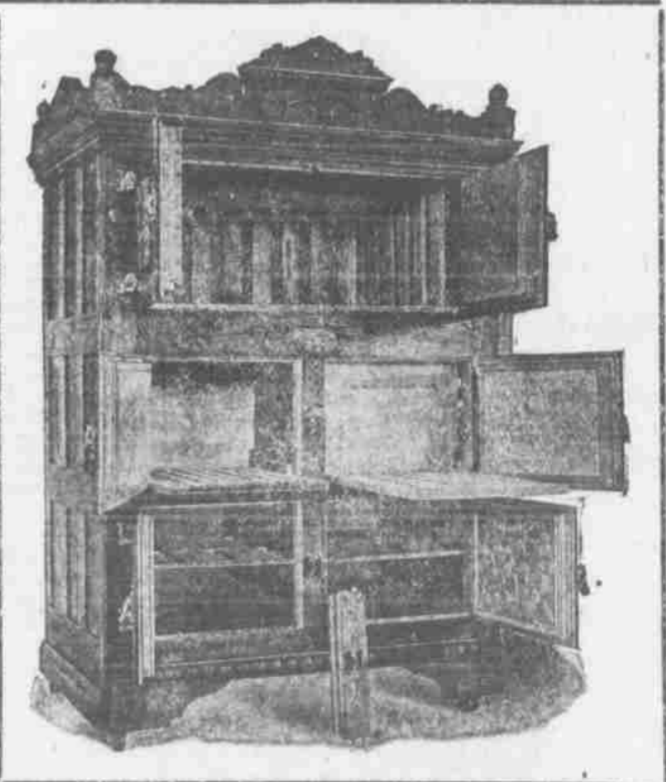

King of Ice Savers The Only CLEANABLE

It is now Refrigerator Weather and with this fact in mind, the entire line of the Celebrated Gurney Refrigerator carried by us, is offered to you.

How To Possess a Gurney Refrigerator Today

This is our plan. Come to the store today, select the Refrigerator you want, pay 1-3 of the price down, the balance in 60 days. Instruct us as to where you want it delivered, and inside of ten minutes you become possessor of the best Refrigerator made. BUY IT NOW.

W. W. DIMOND & CO., LIMITED

53, 55, 57 King Street Honolulu, Hawaii

CURIOS LARGEST LINE... LOWEST PRICES!

Woman's Exchange Hotel Street near Fort.



THE PROOF OF THE PUDDING IS IN THE EATING.

One trial of PACHECO'S DANDRUFF KILLER will convince you that it is the best preparation for the permanent removal of Dandruff. It will keep your scalp clean, too. Try it.

DR. A. J. DERBY, DENTIST.

Office in Boston Building, Hours: 9 a. m. to 12 noon; 1 p. m. to 4 p. m.

Sang On Kee JEWELER.

New line of Shell Back Combs, Jewelry, Hawaiian Quarter Belts, Watches, Spectacles and Clocks.

TELEPHONE Office, Main 343. Residence, Blue 2291

Wallace Jackson General-Baggage EXPRESS and Dry Business

DELIVERY TO ALL PARTS OF THE CITY LARGE OR SMALL PARCELS.

Office and Stand: Eofoh Street, between Hotel and King.



Carriage Repairs We are paying special attention to Carriage and Wagon Repairing and in our fully equipped premises on Queen Street are prepared to turn out the best of work.

Schuman Carriage Company, Ltd

CARRIAGE REPAIR DEPT. Queen St., between Fort and Alakea.



Von Hamm-Young Co

Has a fully equipped machine shop for manufacturing and making repairs. ALSO AGENTS FOR

- Union Gas Engine Co., Troy Laundry Co., Hamilton Tool Co., Paraffine Paint Co., Frederick Paint Co., Meese, Gottfried Co., Ohmen Engine Co., Erie Engine Works, Sterling Boiler Co., Riedon-Sulzer Pumps, Wagner-Bullock Elect. Co., Dow Pump Works, Maselhurst Centrifugal Pumps, Frick Ice Machinery Co., Eclipse Corless Engine, The Engelberg Rice Mach. Co., Western Expanded Metal Co., St. Louis Expanded Metal Co.

Fire Insurance!

Atlas Assurance Company of London Phoenix Assurance Company of London New York Underwriter Agency, Providence Washington Insurance Company.

THE B. P. DILLINGHAM CO., LIMITED General Agents for Hawaii. Fourth Floor, Stangenwald Building

Fine Job Printing, Star Office.

NEW ADVERTISEMENTS.

Armour & Co. Page 7 Hobron Drug Co. Page 5 Jas. Sheridan Page 5 Hollister Drug Co. Page 5

NEWS IN A NUTSHELL

Paragraphs That Give Condensed News of the Day.

Don't undervalue small things—they are usually the forerunners of greater things. A Want Ad is one of the smallest "small things," and if inserted in The Star you get quick results. Want Ads inserted three times for 25 cents.

THE WEATHER

Local Office, U. S. Weather Bureau, Young Building, Honolulu, August 12, 1906.

Temperature: 6 a. m. 74; 8 a. m. 79; 10 a. m. 81; noon 83; morning minimum 74. Barometer 8 a. m. 29.88; absolute humidity 8 a. m. 7.427 grains per cubic foot; relative humidity 8 a. m. 71 per cent; dew point 8 a. m. 69. Wind velocity: 6 a. m. 10, northeast; 8 a. m. 1, northeast; 10 a. m. 8, northeast; noon 7, northeast. Rainfall during 24 hours ended 8 a. m. trace inches. Total wind movement during 24 hours ended at noon 152.

WM. B. STOCKMAN, Section Director.

LONDON BETS: August 11, 8 shillings 11 1/4 pence; last previous quotation, August 10, 9 shillings, 3 1/4 pence. SUGAR, August 11, 3.875c. per pound, or \$7.75c. per ton; last previous quotation, 3.75c. per pound, or \$7.50c. per ton.

A large quantity of akule has been in the harbor the last few days. James Sheridan has slightly used planes for sale. See classified ads.

The bark Mohican arrived at Hilo yesterday 17 days from Honolulu. The schooner Ada departs at 5 p. m. today for Molokai and Maui ports.

The ship Emily Reed arrived at Makewell Friday, 2 days from Honolulu. Miss Eleanor Sturgeon leaves for the Coast on the Korea to re-enter college.

The S. S. Enterprise will depart for San Francisco via Hilo on Wednesday. Kodaks and photographic material of every description at Hollister Drug Co.

The steamers Maui, Nooku and Likiepke were among the arrivals yesterday.

The ship Tible E. Starbuck arrived at Kahuli Friday, 4 days from Honolulu.

R. E. Nyawander of the Federal Seismograph Station leaves today for the coast.

Unless you use Skeet-Go you will be pestered with mosquitoes. Hobron Drug Co.

Mrs. Alexander Isenberg is residing for the summer at Lake Chuzenji, Nikko, Japan.

The steamer Iwaland will depart at 4 p. m. today for Waimoa with a cargo of coal.

Tom O'Dowda, sugar boiler at Ewa plantation leaves for Ireland today. He is accompanied by his family.

P. C. Jones with his wife leave today for the coast and will visit Boston. He will attend several anniversaries while coast.

At 4 p. m. today the bond sale for the Kohala Ditch Co. will close at the offices of the Henry Waterhouse Co., Ltd.

Count C. A. Wachtmeister of Sweden is a through passenger on the Dorie. He is accompanied by his wife and child.

When you want something for a quick luncheon get a tin of Veribest prepared meats from your grocer. Insist on Veribest.

Many Portuguese visited Haula yesterday to look over the land soon to be opened. A number of Americans were in the party.

Mr. and Mrs. W. A. Wann and family leave for Berkeley on the Korea. They have been here about ten months coming from Portland.

The Salvation army meeting tonight will be for officers, soldiers and converts only. Tomorrow will be the young people's evening.

Governor Carter has issued new commissions for L. A. Thurston and Henry E. Cooper as members of the board of park commissioners.

C. Hubert, a native of Germany, was naturalized this morning in the federal court. His sponsors were Nigel Jackson and Henry Walker.

George Lycurgus of the Volcano House returned from Hawaii Saturday. He reports that the vapor of the sulphur banks is increasing.

Rev. J. Walter Sylvester recently called to fill the pulpit of Central Union Church preached a very forceful sermon yesterday. His text was "What think ye of Christ?"

Sugar on Kauai is as follows. K. S. M., 3800 bags; W., 2300; M. A. K., 4140; G. R., 465; K. P., 4800; L. P., 2550; H. M., 19,168; Keala, 5779 bags.

Count C. A. Wachtmeister Swedish consul general at Cuba was a passenger on the Dorie for the Orient, accompanied by his wife who is a Des Moines girl. He is the nephew of Countess Wachtmeister a prominent theosophist. She was associated with Madame Blavatsky.

On his recent eastern trip James F. Morgan visited a number of the largest bakeries and cracker factories in the interest of Love's Bakery, and now has on the way, the latest machinery and devices to be used in this line, and in a few weeks the bakery will be equipped equal to any bakery on the mainland, and be able to locally manufacture a great deal of goods now imported.

RETURNED FROM MANILA. Mrs. F. Klamp, wife of F. Klamp of H. Hackfeld & Company, returned by the Korea this morning from an ex-

REPRESENTATIVE SEEKING TRADE

W. A. MEARS OF PORTLAND HERE TO WORK UP TRADE WITH THESE ISLANDS.

W. A. Mears, who arrived on the Sonoma last Saturday, is the duly authorized agent of the Portland Chamber of Commerce to try and work up trade between the northwest and the islands. He is to try and get the residents of Hawaii to do a part of their trading in Portland instead of doing it all in San Francisco.

Mr. Mears realizes that he has to work against business relations that have existed, some of them, for the past fifty years. But he is undaunted and will do the best that he can for the parties he represents.

Mr. Mears outlined his reasons for the visit here as follows: "I am here to try and impress upon the merchants and business men of Honolulu and of the Territory of Hawaii generally, that Portland is willing and is able to supply Hawaii with the necessities of life. I am here to open up trade relations. I realize, however, that I have undertaken a big task for I must compete with business relations some of them established over fifty years ago.

"When I have thoroughly worked over this port I shall proceed to Hilo and work in that locality also." The Merchants' Association will meet this afternoon or tomorrow morning in order to make plans for a dinner to be given Mr. Mears.

ADAMS WON'T RUN

E. R. Adams has written to friends here that he will not be a candidate for supervisor again, and will not return here until next January. This makes another vacancy on the county supervisorial ticket, as Adams was expected to run again. Adams says his duties as representative of Alexander & Baldwin will take all his time, however, and he is therefore out of the contest.

ANOTHER COMBINE

It is announced that the drug house of Benson, Smith & Co. has bought the entire stock in trade, fixtures and good will of the Hobron Drug Company, and that the transfer will be made this week. Benson, Smith & Co. have been in business for twenty-three years; the Hobron Drug Company for fourteen. T. W. Hobron retains an interest in the consolidated concern but retires from active conduct of the drug business.

CHISWICK REGUNNED FLEET

The S. S. Chiswick which arrived here some day ago with coal, is the vessel that took out the heavy caliber guns to rearm the Japanese fleet that met Rojstvenky's fleet in the Battle of the Sea of Japan. The vessel also took out ammunition. She was down to about ten tons of coal when she reached the navy yard at Susebo, Island of Nippon on England.

GOING TO MAUI

Colonel French of the Salvation Army accompanied by Adjutant Brambury, will leave next Friday for Maui, to conduct a series of meetings there. The trip is a result of urgent calls from the island. Captain Lyman of Maui, having come here to persuade the colonel and the captain to make the trip. Captain Lyman will leave tomorrow returning.

Los Angeles with her sister Mrs. Emmett May. Miss Roth has a host of friends in town who are sorry to see her go.

Archdeacon William M. Jeffers who spent some time here a few months ago is announced to deliver illustrated lectures of his travels around the world under the management of Wanton Stanley Webb.

S. S. Korea sails tomorrow at 11 a. m. Have the Union Express Co. call for your baggage and they will see that it is sealed and put in the stateroom. Baggage agents P. M. S. Co., 63 Queen street, Tel. 86 Main.

John Marquardt and Madame Marquardt are to leave San Francisco on the 24th inst on their way to Japan and then around the world. They do not intend to give a concert in Honolulu.

The August meeting of the Pawaan Improvement Club will be held this evening at 7:30 o'clock at the office of the Board of Agriculture and Forestry on King street. It is hoped that there will be a large attendance.

Messrs. Walsh and Cruikshank made complaint Saturday over the alleged careless handling of some freight on the Sonoma. A heavy piece of freight fell from a sling and on to the sky light over the second cabin table. Mrs. Walsh had a narrow escape, as pieces of glass were showered upon her.

Count C. A. Wachtmeister Swedish consul general at Cuba was a passenger on the Dorie for the Orient, accompanied by his wife who is a Des Moines girl. He is the nephew of Countess Wachtmeister a prominent theosophist. She was associated with Madame Blavatsky.

On his recent eastern trip James F. Morgan visited a number of the largest bakeries and cracker factories in the interest of Love's Bakery, and now has on the way, the latest machinery and devices to be used in this line, and in a few weeks the bakery will be equipped equal to any bakery on the mainland, and be able to locally manufacture a great deal of goods now imported.

RETURNED FROM MANILA.

Mrs. F. Klamp, wife of F. Klamp of H. Hackfeld & Company, returned by the Korea this morning from an ex-

James F. Morgan, AUCTIONEER AND BROKER.

347-357 Kaahumanu St. Tel. Main 74. P. O. Box 594.

AUCTION SALE King Street Near Palama Fire Station

At my salesrooms, 347 Kaahumanu street.

ON SATURDAY, AUG. 18

12 O'CLOCK NOON. BLOCK

Comprising vacant lots, lots with cottages on, stores, large dwellings. All on easy terms.

JAS. F. MORGAN, AUCTIONEER.

tended visit to her father, General Girard, U. S. A., at Manila.

ARRIVED FROM LEITH.

The Norwegian ship Karma arrived yesterday 146 days from Leith. She lost one sailor overboard while in the south Pacific. He was swept over the poop deck by a heavy sea. Captain Palmas, the master of the vessel, is a part owner in the craft. She was formerly the French ship Circe. She brought a general cargo for this port.

"BILL" WALKER BACK.

H. G. Walker who has been out in Japan for some months with the J. A. M. Johnson cash register agency, returned by the Korea this morning. Walker did not care to say anything about his future plans but he stated that business with the concern was excellent. He has been ill while out in Yokohama.

ALASKAN LEFT HILO SATURDAY.

The S. S. Alaskan sailed from Hilo on Saturday afternoon for Delaware Breakwater with a full cargo of sugar.

ATLAS SAILED YESTERDAY.

The ship Atlas sailed yesterday afternoon for Delaware Breakwater. She took 5,661 tons of sugar.

ENGAGEMENTS ANNOUNCED.

The engagement of Miss Belle Dickey to James D. Dole was announced Saturday. Miss Dickey is the daughter of Senator and Mrs. C. H. Dickey and Mr. Dole is a cousin of Judge Sanford B. Dole and the president of the largest pineapple growing and canning enterprise in these islands.

Announcement is made of the engagement of Miss Annie May Whitney to Frank L. Hatch. Miss Whitney is the daughter of Mr. and Mrs. Fred Whitney. Mr. Hatch is the new clerk of the Federal court.

The engagement of Miss Celia K. Woods, sister of the Woods brothers of Hawaii to L. J. Gay of this island is announced.

GOING TO BOSTON.

Brainard Smith leaves by the Korea tomorrow for his old home in Boston. He expects to spend the month of October in and about Boston and return here probably in November.

LEAVE FOR SALT LAKE.

Louis Schweitzer and family expect to leave for Salt Lake City by the Siberia September 4. They expect to remain away indefinitely.

A COLD DEAL.

There is no ice trust, either. The big companies have merely caught the public in a little game of freeze out—Philadelphia Inquirer.

Rather Hot

to think about stoves, but then cooking has to go on just the same, and if your stove is worn out the best thing to think about is

Garland Stoves

We have just taken over this fine line of stoves which the Pacific Hardware Co. have handled with great success for many years. When you want a stove talk Garland to us, we can satisfy you.

E. O. HALL & SON, Ltd.

Have You Tried Our Choicest Home Smoked Hams and Breakfast Bacon? The taste and the flavor will tell you what they are. Satisfaction Guaranteed: A trial will convince C. Q. YEE HOP & CO. Wholesale and Retail Butchers. Contractors to the U. S. Army. Telephone Main 251 N. King Street

CHICAGO... IN LESS THAN 3 DAYS

and over The Only Double-Track Railway between the Missouri River and Chicago. Three Fast Trains Daily VIA SOUTHERN PACIFIC, UNION PACIFIC AND CHICAGO & NORTHWESTERN RAILWAYS.

OVERLAND LIMITED, VESTIBULED. Leaves San Francisco daily 11:00 a. m. The most luxurious train in the world. New Pullman drawing room and stateroom cars built expressly for this famous train. Gentleman's buffet and Lady's parlor observation car. Book-lovers Library. Dining car—meals a la carte. Electric lighted throughout. EASTERN EXPRESS, VESTIBULED. Leaves San Francisco at 6:00 p. m. daily. Through Pullman Palace and Tourist Sleeping Cars to Chicago, Dining Cars, Free Re-lining Chair Cars. ATLANTIC EXPRESS, VESTIBULED. Leaves San Francisco at 9:00 a. m. Daily. Standard and Tourist Sleepers. PERSONALLY CONDUCTED EXCURSIONS Wednesday, Thursdays and Fridays. The best of everything. Tickets to and from all points in Europe. Chicago & Northwestern Ry R. R. RITCHIE, G. A. P. C. 517 Market Street. Central Building, San Francisco.

Cobweb Cafe and Bar

CORNER QUEEN AND ALAKEA STREETS. Liquors Served With Meals Cafe Open Day and Night SUNDAYS INCLUDED

Camara & Co. PROPRIETORS. HONOLULU, T. H.

THE UNIVERSAL BREAD MAKER mixes and kneads Bread perfectly IN THREE MINUTES. Hands do not touch the Dough. Does away with the old laborious method. Simple, Easy, Sanitary. Come In And See It W. W. DIMOND & CO., Limited Honolulu, - - Hawaii