

VOL. XIII.

HONOLULU, HAWAII, TUESDAY, FEBRUARY 6, 1906.

No. 4329

## ISLAND STOCKS WELL SUSTAINED

Halstead & Co. this afternoon received cable quotations from the San Francisco Stock Exchange as follows: Hawaiian Commercial & Sugar, \$80; Honolulu \$11; Onomea \$27.50.

The market is reported to be steady in view of the falling price of sugar, and the burning of Onomea mill this is considered as highly complimentary to the standing and confidence felt in island sugar stocks. These quotations are but little below the prices at which the last sales were made.

## Interested Only In Vegetables

A BEEF TRUST DEFENDANT FILES A NEW AND ORIGINAL KIND OF ANSWER.

The statement that she herself is a vegetarian and does not take part at all in the local consumption of meat, is a part of the answer of Mrs. Emma M. Nakulua in the beef trust suit. Mrs. Nakulua answers for herself, not having any attorney, and she not only denies the charge that she is in a trust, but says that as applied to her the charge is preposterous, and she asks the court to award her \$300 the expenses of having remained in Honolulu to file her answer.

Mrs. Nakulua denies that she has any influence over the actions of the directors of the Metropolitan Meat Company and says that she doesn't even know them, except Manager Waller, to whom she sells her meat. It is sold for the best price she can get, and she says she understands this to be regulated largely by the fatness and other qualities of the meat. She never heard of any trust or agreement and is quite willing if there is one that it should be enjoined.

Regarding the allegations about the amount of meat consumed in Honolulu Mrs. Nakulua says that "the allegations are probably true to many of the inhabitants and people. She herself is a vegetarian."

Finally Mrs. Nakulua says that the complaint against her has a preposterous lack of evidence to support it, and that at injury to her health and at considerable expense, she has been compelled to remain here to answer, to avoid a \$5,000 penalty, wherefore she wants the court to award her compensation of \$300.

An answer has also been filed by Gay & Robinson, with Robertson as attorney. It is a general denial, much similar to the others on file.

## MAKES SERIOUS CHARGES

It is understood that efforts are to be made to secure the removal of Deputy Sheriff George Kekauoha from his position at Koolauloa on the grounds of rascality and dishonesty. Wade Warren Thayer is understood to have made specific charges against the official and they are to be presented at the meeting of the board of supervisors tonight.

Columbia Graphophone free. See page 7.

**Why Take the Risk?**

We offer facilities which provide protection against loss by burglars or fire. A box rented in our safe deposit vault guarantees the absolute safety of your valuables. The cost is only \$5 per year and upward and you have your own key.

**HAWAIIAN TRUST CO. LTD**  
Fort Street, Honolulu

## Leprolin Not A Cure

EXPERIMENTS FOR A CURE FOR LEPROSY FROM WHICH MUCH WAS HOPED.

EDITOR STAR: The enclosed is a transcript from the publication "Medical Missions in India."

Much had been expected from the experiments of Captain (Dr.) Rost of Rangoon by means of his discovery of the serum "Leprolin." He had devoted years to study and practical effort to cure and prevent the disease leprosy. The few cases of claimed cure, like all coming under extended observations, prove in Dr. Rost's experience to be simply the temporary arrest of the progress of the disease which often occurs without treatment.

Our wards at the settlement have had Dr. Rost's experiment under observation with hopeful expectation.

This failure gives the coming experimental hospital of the United States at the Settlement a greater significance, and our people a greater incentive to aid the government in the effort to solve the mystery of the disease, its cure and extermination.

Respectfully,  
L. E. PINKHAM,  
President, Board of Health.

### LEPROLIN.

"The Kasauli Report on Captain Rost's Leprolin is a great disappointment. It is evident that Captain Rost was mistaken in believing that he had succeeded in cultivating the lepra bacillus, but that does not necessarily imply that his serum was of no value in the treatment of leprosy. It is difficult to understand, too, why leprolin did not give rise to a great many other diseases, for according to Lieutenant-Colonel Semple, the Director of the Pasteur Institute at Kasauli, the samples tested by him gave a plentiful growth of bacteria (not leprosy) too numerous even to attempt a classification of them, but including bacillus pyocyanus, yellow sarcinae, and staphylococci. Yet leprolin was injected thousands of times and we have not heard of it doing harm in any case, beyond causing a temporary rise in temperature. The director himself suggests that the benefits said to have been obtained by the use of Leprolin may have been due to the filtered toxins from the contaminated media used in its preparation. If so, we would very much like to know what those toxins are which have so marked an influence on leprosy. Another fact to be borne in mind is that Captain Rost's treatment included the free use of common salt, both internally and as an injection, along with the serum. We should now see if good results can be obtained by the use of the salt alone. For our own part we refuse to believe that we have heard the last of Leprolin, and meanwhile we sincerely sympathize with Captain Rost in his disappointment, which is shared by all who are interested in the welfare of lepers."

Automobiles can be hired day or night at Club Stables, Fort Street.

**PERSONAL.**  
You need Japanese goods? K. Yamamoto, wholesale dealer will show you choice samples. Plantation orders given special attention. Phone Main 329, P. O. Box 510. Hotel street near Nuuanu.

**A JAMAICAN LADY SPEAKS HIGHLY OF CHAMBERLAIN'S COUGH REMEDY.**

Mrs. Michael Hart, wife of the superintendent of Cart Service at Kingston Jamaica, West Indies, says that she has for some years used Chamberlain's Cough Remedy for coughs, croup and whooping cough and has found it very beneficial. She has implicit confidence in it and would not be without a bottle of it in her home. Sold by all dealers. Benson, Smith & Co., agents for Hawaii.

Fine Job Printing, Star Office.

SINGLE SUITS TO ORDER AT WHOLESALE PRICES

Special Purchase 100 Suit Lengths  
Best Quality English Suitings  
NO TWO DESIGNS ALIKE.

Sale Price  
**\$25.00**

Best Linings. White Labor Throughout

**L. B. KERR & CO., LTD**  
MERCHANT TAILORS.  
ALAKEA STREET.

## REBATE BILL CONSIDERED

(Associated Press Cable to The Star).

WASHINGTON, D. C., February 6.—The bill introduced by Delegate Kubio Kalaniana'ole of Hawaii providing for the establishment of a public works fund for Hawaii is being considered today by the House Committee on Territories.

## APPROPRIATIONS FOR HAWAII

WASHINGTON, D. C., February 6.—The fortifications appropriation includes \$1,087,000, divided as follows: For sea coast batteries \$600,000, for the purchase of sites for fortifications in Hawaii \$150,000 and for guns and ammunition \$300,000.

### FATAL COLLISION IN OREGON.

PORTLAND, Oregon, February 6.—Four people were killed and ten injured today in a collision on the Oregon Railway Navigation line.

### BRITISH BARK BURNED OFF FORMOSA.

ANPING, Formosa, February 6.—The British bark Mobile Bay has been destroyed by fire. The crew landed here.

### NEGROES BURNED NEAR BALTIMORE.

BALTIMORE, Md., February 6.—Nine colored people were burned to death near Curtis Bay today. The fire was caused by children lighting a fire.

## PACIFIC MAIL LIBELS DREDGER

THIRTY THOUSAND DOLLARS DAMAGES CLAIMED FOR ENTANGLEMENT OF THE PROPELLER OF THE STEAMSHIP SIBERIA IN THE WIRE CABLE OF THE PACIFIC LAST NOVEMBER—ACCIDENT DECLARED DUE TO NEGLIGENCE OF DREDGER OWNERS.

The Pacific Mail Steamship Company this morning filed a libel in the Federal Court against the dredger Pacific for \$30,000 damages, alleged to have been suffered on account of the propeller of the steamship Siberia having been entangled in a wire cable of the dredger, as the Siberia was leaving Honolulu harbor on Nov. 10. The libel, filed by Kinney, McClanahan & Cooper, sets forth that the owners of the dredger were negligent in the placing and handling of the cable, and that it was not due to any negligence or fault on the part of the steamship or those in charge thereof, that she encountered the cable.

The libel says that the Siberia is a steamship of 12,000 tons, staunch, light and well manned, and that she is of the value of two million dollars and had on board on Nov. 10 a cargo valued at one million dollars. As she was leaving the harbor of Honolulu at 5:27 p. m., it is set forth, her propeller got foul of the wire cable of the dredger, being wound several times round it. The only safe course was to continue out through the channel, and this the

steamer did, anchoring outside. Divers were employed and found the cable so wrapped around the propeller that it was impossible to uncoil it and the steamer, after seven hours delay, proceeded on her journey. At Yokohama three days were spent in further investigation of the condition of the propeller, and the wire was removed.

As a result of the accident, it is set forth, the steamer had to be placed on the dry dock in San Francisco and remained there four days and nights, while the propeller blades were removed and repaired. During all these delays she was prevented from carrying on her regular business as ocean liner, greatly to the loss of her owners.

The Pacific Mail Company says that the accident was due wholly to the gross carelessness of the dredger people, in placing their cable so that it became entangled in the propeller. The dredger, it is set forth, is of the value of \$100,000.

An attachment for \$30,000 was issued on the dredger, on the filing of the complaint, and the dredger was duly placed under attachment by Marshal Hendry.

## NO APPEAL IN SOME CONTEMPTS

SUPREME COURT LAYS DOWN SOME DISTINCTIONS IN THE ANIN CASE AND HOLDS THAT ANIN HAD NO RIGHT OF APPEAL—HABEAS CORPUS PROCEEDINGS AT ONCE BEGUN TO HAVE THE CASE REVIEWED.

There is no appeal from a sentence for a direct criminal contempt and refusal to answer a question put by a Grand Jury is such a contempt, was the ruling of the Supreme court this morning in the Y. Anin matter. The court held that Anin was wrongly allowed an appeal and it dismissed the exceptions, leaving Anin in the hands of the sheriff to serve the contempt sentence imposed by Judge Lindsay. A habeas corpus proceeding was at once

begun, however, and under this proceeding the higher court will review the case.

When the court met this morning it appeared to have fairly concluded that no appeal was allowable. Announcement was made that no argument from Deputy Attorney General Milverton wanted but the court wanted to hear from Judge Humphreys, of counsel

(Continued on page five.)

## MASONIC FUNERAL

There was a large attendance of the officers and members of Hawaiian Lodge F. & A. M. at the gathering this afternoon in order to attend the obsequies of Past Master Col. Allen. The lodge met at 2:30 and after the usual ceremonies passed down to the street where at 3 o'clock a special car was taken to the home of the deceased. After the family services the lodge took charge of the remains and proceeded to

Makiki cemetery where the usual Masonic burial service was performed.

A cablegram was received last night from Treasurer A. J. Campbell stating that he would leave Washington today for Honolulu. He is expected to arrive here on February 19.

Silk stripe all wool Chally in new design, special at 35c.; all wool Scotch Flannels in neat, stripe effects, 25c at Pacific Import Co.

Fine Job Printing, Star Office.

## JOHNSON PLEADS NOT GUILTY

ATTORNEY HAS TO ENTER PLEA FOR MAN WHO SLEW SIMEON WHARTON.

Frank Johnson, the slayer of little Simeon Wharton, pleaded not guilty of murder this morning, in Judge Lindsay's court, or rather a plea of not guilty was entered for him by his attorney, S. B. Kingsbury. Johnson did not seem to understand exactly what was required of him and when the court asked what his plea was he said he didn't know.

The indictment was read to the defendant last week, and he appeared in court this morning only for the purpose of entering a plea. Kingsbury stated that the plea was not guilty, but the judge put the question to the defendant, as to whether he pleaded guilty "I don't know, sir," was the answer, in a barely audible voice.

"We enter a plea of not guilty," said Kingsbury. "I told the defendant but he doesn't seem to understand."

Judge Lindsay ordered a plea of not guilty entered, and the dried-up little prisoner was taken back to jail, to await the date of his trial, which will probably be during the present term.

## MARINES MADE A FINE HIKING RECORD

CAME FROM AHUIMANU LAST SATURDAY IN FIVE HOURS—CAMPED OUT FIVE DAYS.

The marines who made a "hike" to the other side of the island returned last Saturday. Thirty-two marines under command of Lieut. Hartlee and Second Lieut. Bigler left here last Tuesday and went to the other side of the island. They made Kaneohe the first night and the second day arrived at Ahuimanu. The marines were equipped with their blankets and camped out.

They started from Ahuimanu Saturday morning and arrived at the Naval Station at 2 p. m. of the same day, including a two-hour stop at the Pali, for lunch. They returned by the trail distance of 14 miles. They covered the route in five hours which is a very fine record from a military standpoint.

## MANCHURIA LEFT YOKOHAMA TODAY

IS DUE HERE FEBRUARY 15 AND HAS AMPLE PASSENGER ACCOMMODATIONS.

News of the departure of the S. S. Manchuria from Yokohama today for Honolulu and San Francisco was received this morning by H. Hackfeld & Company, the local agents. The vessel has 1,100 tons of freight for Honolulu and cabin accommodations for about 125 people. She is due here the morning of February 15 and will probably be dispatched to San Francisco on the same afternoon.

THEY HAVE ARRIVED.  
The World's Almanac at Arleigh's, 25c the copy. Don't forget the Graphophone we are giving away.

IT IS BEST.  
Most people and restaurants serve Rainier Beer—those that don't are neglecting their patrons.

## A MATTER OF HEALTH

**ROYAL BAKING POWDER**

Absolutely Pure  
HAS NO SUBSTITUTE

## CALLED JUROR AS WITNESS

UNUSUAL PROCEEDING DURING THE TRIAL OF MRS. HELEN G. FONSECA.

A juror was called from the jury box to testify as a witness during the trial of Mrs. Helen G. Fonseca yesterday afternoon, on a charge of keeping a disorderly house. The proceeding is a very unusual one and was indulged in by Judge Humphreys, as counsel for the defense. The eleven jurors listened to what their companion had to say and then the latter resumed his seat in the jury box and resumed hearing of the case, doubtless duly impressed with the truthfulness of his own testimony at least.

T. W. Chase is the juror who was called to testify for the defense. He had visited the Fonseca house, it appeared, and the defendant's attorney asked him questions regarding his character. The juror had not observed anything justifying the charge that the house was a disorderly one within the meaning of the law, and his testimony was a body blow for the prosecution.

## TEXAN DUE THIS WEEK FOR SUGAR

WILL LOAD OVER 6,000 TONS AT THIS PORT FOR DELAWARE BREAKWATER.

The S. S. Texan is due on Saturday morning from Seattle. She will load sugar at the usual ports for Delaware Breakwater. The allotment is as follows at Honolulu 6,150 tons at Kahului 2,900 tons and at Hilo 2,150 tons, total 11,200 tons. There is likely to be a delay in her loading at Honolulu, for there are only 1,821 tons of sugar on hand for her at the Railway warehouse.

About 300 tons of sugar are on hand for the S. S. Nevada which is due the latter part of this month from San Francisco.

VALENTINES! VALENTINES!  
By stmr. Nebraskan we received our elegant line of valentines for February 14, 1906. Come early and have first choice. Wall, Nichols Co. Ltd.

LAW OFFICE.  
S. B. Kingsbury has opened law offices in the Boston building. Rooms 201, 202. Telephone Main 152.

Lutted's Taro Flour, for sale by Henry May & Co. and C. J. Day & Co.

AN ECONOMICAL PETTICOAT.  
Heretofore a Taffeta Silk Petticoat has been an expensive luxury because of its tendency to split and crack. Sachs is now showing a guaranteed silk petticoat in black and leading colors at \$6.50, \$8.50 and \$12.00. If it splits or cracks within three months it is replaced with a new garment.

IT NEVER FAILS.  
The Criterion lunch never fails to give satisfaction. People wonder how such value can be given for the money.

**Make Yourself Acquainted**

With a pair of those Delmar Blucher Balm. An extremely fine dress shoe for the conservative man. Made of soft, rich black kid with light welt single extension sole, military heel and medium wide toe. This shoe fulfills the requirements of the Patent shoe for the modest man. Price \$6.50.

**MANUFACTURERS' SHOE COMPANY, LTD**  
PHONE MAIN 282.  
1051 FORT SREET

# Oceanic Steamship Company.

## TIME TABLE

The fine Passenger Steamers of this line will arrive at and leave this port as hereunder:

FROM SAN FRANCISCO.		FOR SAN FRANCISCO.	
*ALAMEDA.....	DECEMBER 8	*ALAMEDA.....	DECEMBER 13
*SONOMA.....	DECEMBER 20	VENTURA.....	DECEMBER 20
*ALAMEDA.....	DECEMBER 29		1906.
	1906.	*ALAMEDA.....	JANUARY 9
VENTURA.....	JANUARY 10	SIERRA.....	JANUARY 9
*ALAMEDA.....	JANUARY 19	*ALAMEDA.....	JANUARY 24
SIERRA.....	JANUARY 31	SONOMA.....	JANUARY 30
*ALAMEDA.....	FEBRUARY 9	*ALAMEDA.....	FEBRUARY 14
*SONOMA.....	FEBRUARY 21	VENTURA.....	FEBRUARY 21
*ALAMEDA.....	MARCH 2	*ALAMEDA.....	MARCH 7
VENTURA.....	MARCH 14	SIERRA.....	MARCH 13
*ALAMEDA.....	MARCH 23	*ALAMEDA.....	MARCH 28
SIERRA.....	APRIL 4	SONOMA.....	APRIL 3

\* Local boat.

In connection with the sailing of the above steamers, the Agents are prepared to issue to intending passengers coupon through tickets by any railroad from San Francisco to all points in the United States, and from New York by steamship line to all European ports.

# W. G. Irwin & Co.

General Agents Oceanic S. S. Company.

# Canadian-Australian Royal Mail STEAMSHIP COMPANY

Steamers of the above line, running in connection with the CANADIAN-PACIFIC RAILWAY COMPANY between Vancouver, B. C., and Sydney, N. S. W., and calling at Victoria, B. C., Honolulu and Brisbane, Q.

DEPART AT HONOLULU ON OR ABOUT THE DATES BELOW STATED, VIZ.

FOR AUSTRALIA.		FOR VANCOUVER.	
MIOWERA.....	JAN. 13	MOANA.....	JAN. 1
MOANA.....	FEB. 10	AORANGI.....	FEB. 1
AORANGI.....	MARCH 10	MIOWERA.....	MAR. 1
MIOWERA.....	APRIL 7	MOANA.....	APRIL 1
		MAHENO.....	MAY 1

CALLING AT SUVA, FIJI, ON BOTH UP AND DOWN VOYAGES.  
**THEO. H. DAVIES & CO., Ltd., Gen'l Agts.**

# AMERICAN HAWAIIAN STEAMSHIP COMPANY.

DIRECT MONTHLY SERVICE BETWEEN NEW YORK AND HONOLULU, VIA PACIFIC COAST.

FROM NEW YORK TO HONOLULU.

S. S. AMERICAN.....To sail February 15th  
S. S. MASSACHUSETTS.....To sail March 10th

FROM SAN FRANCISCO TO HONOLULU.

S. S. NEVADAN.....To sail February 8th  
S. S. NEBRASKAN.....To sail March 1st

FROM HONOLULU TO SAN FRANCISCO.

S. S. NEVADAN.....To sail February 18th  
S. S. NEBRASKAN.....To sail March 11th

FROM SEATTLE AND TACOMA TO HONOLULU, VIA SAN FRANCISCO.

S. S. NEBRASKAN.....To sail February 23rd  
S. S. NEVADAN.....To sail March 16th

**H. Hackfeld & Co.,**  
C. P. MORSE, General Freight Agent, Agents.

# Pacific Mail Steamship Co. Occidental & Oriental S. S. Co Toyo Kaisen Kaisha S. S. Co.

Steamers of the above Companies will call at Honolulu and leave this port on or about the dates below mentioned:

FOR CHINA AND JAPAN.		FOR SAN FRANCISCO.	
*DORIC.....	DEC. 16	KOREA.....	DEC. 12
MANCHURIA.....	DEC. 23	*COPTIC.....	DEC. 22
	1906.	AMERICA MARU.....	DEC. 29
KOREA.....	JAN. 6		1906.
*COPTIC.....	JAN. 17	SIBERIA.....	JAN. 15
SIBERIA.....	JAN. 30	MONGOLIA.....	JAN. 19
AMERICA MARU.....	FEB. 5	CHINA.....	JAN. 26
MONGOLIA.....	FEB. 13	DORIC.....	FEB. 9
*CHINA.....	FEB. 20	MANCHURIA.....	FEB. 16
NIPPON MARU.....	FEB. 27	NIPPON MARU.....	FEB. 2
*DORIC.....	MAR. 6	HONGKONG MARU.....	FEB. 23
MANCHURIA.....	MAR. 15	KOREA.....	MAR. 2
HONGKONG MARU.....	MAR. 22	*COPTIC.....	MAR. 13
KOREA.....	MAR. 29	SIBERIA.....	MAR. 23
*COPTIC.....	APR. 7	AMERICA MARU.....	MAR. 31

\*Calls at Manila.

# H. Hackfeld & Co.

# Ramona Sweets

Perhaps you are unacquainted with the merits of RAMONA sweets. If you like good candy you should try RAMONA sweets—they are so different from the other kinds.

ASSORTED CHOCOLATES.  
FRENCH MIXED.  
MARSHMALLOWS.

In 1/2-pound, 1-pound and 2-pound packages; 25c., 50c., and \$1.00 respectively.

Try Caillet's genuine Swiss Milk Chocolate, 5c., 10c., 25c., and 50c.

# Henry May & Co., Ltd.,

BOSTON BLOCK  
RETAIL 22—TELEPHONES—WHOLESALE 92.

# SHIPPING INTELLIGENCE

(For additions and later shipping see pages 4, 5 or 8.)

### TIDES, SUN AND MOON.

Eclipse of the Moon February 8.  
Total Eclipse begins 8:27 p. m.  
Total Eclipse ends 10:05 p. m.  
Full Moon February 8th at 9:14 p. m.

Date	High Tide	Low Tide	Sun Sets	Moon Rises
Feb. 6	5:12 a.m.	1:08 p.m.	6:36	5:53
Feb. 7	6:20 a.m.	1:59 p.m.	6:35	5:52
Feb. 8	7:42 a.m.	2:43 p.m.	6:35	5:51
Feb. 9	8:31 a.m.	3:23 p.m.	6:34	5:55
Feb. 10	9:34 a.m.	4:08 p.m.	6:34	5:55
Feb. 11	10:40 a.m.	4:54 p.m.	6:33	5:56
Feb. 12	11:50 a.m.	5:45 p.m.	6:33	5:56

Times of the tide are taken from the U. S. Coast and Geodetic Survey tables. The tides at Kahului and Hilo occur about one hour earlier than at Honolulu. Hawaiian standard time is 10 hours 30 minutes slower than Greenwich time, being that of the meridian of 157 degrees 30 minutes. The time whistle blows at 1:30 p. m., which is the same as Greenwich, 9 hours, 6 minutes. The Sun and Moon are for local time for the whole group.

### U. S. DEPARTMENT OF AGRICULTURE—WEATHER BUREAU.

The following data, covering a period of 29 years, have been compiled from the Weather Bureau and McKibbin records at Honolulu, T. H. They are issued to show the conditions that have prevailed, during the month in question for the above period of years, but must not be construed as a forecast of the weather conditions for the coming month.

Month February for 29 years.  
Mean or normal temperature, 71°  
The warmest month was that of 1887, with an average of 74°  
The coldest month was that of 1903, with an average of 67°  
The highest temperature was 82° on 17th of 1890, 16th of 1897, and 22nd and 23rd of 1900.  
The lowest temperature was 52° on 16th of 1902.

PRECIPITATION (rain) 1877-1894, and 1905.  
Average for the month, 4.75 inches.  
Average number of days with .01 of an inch or more 12.  
The greatest monthly precipitation was 14.00 inches in 1893.  
The least monthly precipitation was 0.28 inches in 1905.  
The greatest amount of precipitation recorded in any 24 consecutive hours was 8.65 inches on February 27th, 1888.

RELATIVE HUMIDITY\*  
Average 9 a. m. 73%; 9 p. m. 70% (1890-1904); 8 a. m. 69%; 8 p. m. 69% (1905.)

CLOUDS AND WEATHER (1890-1905.)  
Average number of clear days, 9; partly cloudy days, 13; cloudy days, 6.  
WIND.  
The prevailing winds have been from the Northeast.  
The average hourly velocity of the wind during February, 1905, was 6.6 miles.  
The highest velocity of the wind during February, 1905, was 26 miles from the southwest on 17th.

Station: Honolulu, T. H.  
Date of issue: January 30, 1906.  
\*9 o'clock averages from records of Territorial Meteorologist; 8 o'clock averages from U. S. Weather Bureau records.

ALEX. McC. ASHLEY,  
Section Director.

ARRIVING.  
Tuesday, February 6.  
Am. schr. Mary E. Foster, Johnson, 32 days from Port Gamble at 9 a. m.

DEPARTING.  
Tuesday, February 6.  
Stmr. Iwaland, Piltz, for Nawiliwili and Ahukini at 5 p. m.

KAHULUI  
Departing, February 3.—S. S. Nebraskan, Weedon, for San Francisco.

KENNAH IS COMING.  
Word has been received that George Kennan, the well known writer and lecturer on conditions in the Siberian convict camps, will arrive here this month with Mrs. Kennan and Dr. Russell. He may give a lecture here.

SUPERINTENDENT RECOVERED.  
Harry Denison the wharf superintendent of the Oahu Railway and Land Company is out today after an illness that kept him in the hospital for some days.

SUGAR ON THE ARCHER.  
The barkentine Archer departed Saturday for San Francisco with one passenger and 1362 tons of sugar.

HIS PRIDE WAS HIS FALL.  
Captain Cattarinich committed suicide in San Francisco recently because his pride forbade him accepting a position in an inferior capacity on the transport Meado. He had been master of the Pacific Mail S. S. San Blas.

# BAND CONCERT

The Hawaiian Band will give a public moonlight concert this evening, at 7:30, at Thomas Square. Following is the program:  
Overture, "Our Visitors".....Rubens March, "Sally Ann".....O'Hare Intermezzo, "Bohemian Knights".....  
PART II.  
Vocal, Hawaiian Songs, ar. by Eeger Mrs. N. Alapai.  
Selection, "The Sho-Gun".....Luders Intermezzo, "Raglan Ravellings".....Travis Finale, "Ticked to Death".....Hunter "Star Spangled Banner."

# WEEKLY CROP BULLETIN

For the Week Ending February 3, 1906.  
Local Office, U. S. Weather Bureau, Honolulu, T. H. February 5, 1906.  
GENERAL SUMMARY.

Although good showers occurred in some localities early in the week, the week as a whole was quite dry for this season of the year, and was marked by fairly warm, sunny days very cool nights, and occasional high winds.

While the growth of young cane has been checked by the continued cool weather, conditions have been quite favorable for the ripening of 1906 cane and for field work in the plantations. The harvesting and grinding of mature cane have therefore proceeded rapidly in all sections. Winter crop pineapples, under the influence of the sunny days, have ripened rapidly during the week, and young pineapple plants have grown well.

Coffee trees are generally reported as in good condition; the harvesting of this season's crop was completed at Laupahoehoe, Hawaii, during the week. The setting out of rice for the first crop of 1906 has begun in most sections, and is almost completed in the Hanalei district of Kauai. Lowland pastures in this section have been somewhat damaged by salt winds from the ocean, but pastures generally throughout the group are in good condition. Grazing stock in the upper levels is still suffering to some extent from the continued cool weather.

### REMARKS BY CORRESPONDENTS.

ISLAND OF HAWAII.  
Kaunala—Weather continues dry with high winds, mostly southerly; quite cold here when wind comes from direction of snow-covered Mauna Kea; good ripening weather, but poor for growth; stripping and harvesting cane; mean temperature, 66 deg.; rainfall, .07 inch.—J. E. Gamalieson.  
Ponahawai—Dry, cold and windy; cane growing slowly, but ripening well; harvesting cane; rainfall, .01 inch.—J. E. Gamalieson.

Hilo—Dry weather, with warm days, cold nights, and high winds from northeast; at 6 p. m. of 31st ult., a strong tidal wave swept the bay, but did little damage; mean temperature, 70 deg.; rainfall, .23 inch.—L. C. Lyman.  
Papaikou—Weather cold and stormy, with high winds; crops at a standstill; plowing land; cutting and grinding cane; rainfall, .18 inch.—J. T. Moir.  
Pepeekeo—Dry and cold, with high winds; cutting and grinding cane; clearing and plowing land; mean temperature, 70 deg.; rainfall, .28 inch.—James Webster.

Hakaha—Dry weather, with high winds; cane ripening rapidly; plowing land; planting, hoeing, fertilizing and cutting cane; rainfall, 1.03 inches; rainfall at Honohina, .75 inch.—J. M. Ross.  
Papaiaou—High winds, with cool days and nights; cultivation of crops progressing; rather too cold for young cane; rainfall, .10 inch.—C. McLennan.  
Laupahoehoe—Cold, northerly winds; coffee harvesting finished; mangoes and alligator pears in bloom. rainfall, .70 inch.—E. W. Barnard.

Ookala—Dry weather, with strong northwest winds on 30th and 31st ult.; harvesting cane; mean temperature, 68 deg.; rainfall, .12 inch.—W. G. Walker.  
Paaulo—Weather unimproved; wind continue southerly and westerly; heavy north swell running along coast; good harvesting weather, and all plantations grinding cane; mean temperature 64 deg.; rainfall, .75 inch.—C. R. Blacow.  
Pauuhau—Variable winds, with temperatures much lower again; harvesting of cane continues; rainfall, .15 inch.—H. Glass.  
Honokaa—A dry week, with very warm days and cool nights; mean temperature, 67 deg.; rainfall, .08 inch.—J. C. H. Bragg.

Niuli—Fore part of week warm and calm, with abundant sunshine; latter part stormy, with low temperature; mean temperature, 71 deg.; rainfall, .21 inch.—Robert Hall.  
Kohala Mill—Fine, warm weather at beginning of week, but very low temperatures during last few days; cane crops looking well; mean temperature, 70 deg.; rainfall, .19 inch.—W. O. Taylor.  
Kohala Mission—Mean temperature 69 deg.; rainfall, .19 inch.—Dr. B. D. Bond.  
Pukaia Ranch—Fair and cold during week, with very low night temperatures; variable winds; rainfall, .10 inch.—A. Mason.

Puuhiu—Strong southerly gale accompanied by heavy rains, began on evening of 29th ult., and ceased on morning of 31st ult.; lower land pastures in good order since rain; stock improving, although still affected by cold weather.—S. P. Woods.  
Kahuia—Month closed with heavy southerly showers, followed by a cold spell with northerly winds; mean temperature, 63 deg.; rainfall, .55 inch.—Mrs. E. W. Hay.  
Pauwawau—Very cold during week, with rain on but one day; pastures green; rainfall, .45 inch.—Robert Hind.

Honokaa—Weather somewhat stormy, with strong northwest winds but no rain; slight earthquake shock on night of 30th ult.; quite a blossom on the coffee; nights still very cold; stock doing well.—F. R. Greenwell.  
Keakae—Warm days, with abundant sunshine, but nights cold; strong northwest gale on 30th ult.; rainfall, .60 inch.—Rev. S. H. Davis.  
Keakae—Weather variable and cold; heavy seas; sharp earthquake shock on 26th ult.; at 9:30 p. m.; rainfall, .13 inch.—Robert Walker.  
Kau—Fairly warm days, but nights cold; light wind; mean temperature, 66 deg.; rainfall, .20 inch.—F. H. Hayes.

Nalehu—Dry weather with warm days but very cold nights.—G. G. Kinney.  
Kapoho—Northerly gales on 30th and 31st ult., but otherwise pleasant weather during week; alligator pear trees in blossom; mean temperature, 70 deg.; rainfall, .17 inch.—H. J. Lyman.

ISLAND OF MAUI.  
Kipahulu—Weather very warm and dry, with light northeasterly winds; weeding young cane which is growing rapidly; harvesting and grinding cane; mean temperature, 72 deg.; rainfall, .05 inch.—H. Neubaur.  
Hana—Weather clear and dry, with light southerly winds during greater part of week.—N. Omsted.  
Nahiku—Clear weather, with variable winds; rubber trees have shown a better growth during last few days; rainfall, .78 inch.—C. O. Jacobs.

Huulo—Dry weather with warm days and cold nights; mountain streams low; pastures very dry, but range stock in fair conditions; mean temperature, 67 deg.; rainfall, .59 inch.—W. E. Pogue.  
Peahi—Weather dry and cold.—G. Groves.  
Haiku—Nights cool, but days warm and sunny, with light winds and very little rain; conditions very favorable for growth of pineapples and ripening of fruit; sila growing well; pastures and grazing stock in good condition; mean temperature, 71 deg.; rainfall, .48 inch.—D. D. Baldwin.  
Pala—Occasional light showers, with warm days and cool nights; clearing and plowing land; irrigating, weeding, fertilizing, harvesting and grinding cane; rainfall, .22 inch.—J. J. Jones.  
Makawao—Fore part of week clear and warm, with southerly wind; latter part cold, with strong northerly winds and rain; early crops doing well; pastures and stock in fair condition; conditions in Kula section much improved—Good pastures and plenty of water, owing to the late southerly rains.—E. H. Bailey.

Puunene—Weather dry, with warm days and very cool nights; three pumps started this week; harvesting of cane proceeding rapidly; rainfall, .02 inch.—J. N. S. Williams.  
Wailuku—Weather clear, but rather cool; streams quite low; cane making slow growth; setting out rice in some sections; mean temperature, 64 deg.; rainfall, .02 inch.—Bro. Frank.  
Kihel—Weather a continuation of that of last week; harvesting 1906 cane began on 29th ult.; steam plowing for 1906 crop; mean temperature, 71 deg.; rainfall, .21 inch.—James Scott.  
Kaunapali—Light showers at intervals, with warm days and cool nights; all growing cane looking well; mean temperature, 64 deg.; rainfall, .15 inch.—William Robb.

ISLAND OF OAHU.  
Ahuhimanu—Weather comparatively dry, with cool nights, especially during latter part of week; mean temperature, 66.8 deg.; rainfall, .45 inch.—H. R. Macfarlane.  
Maunawili—Weather has been unusually fine during last week; pruning and cultivating coffee; mean temperature, 70 deg.; rainfall, .20 inch.—John Herd.  
Waimanalo—Weather fair, with warm days and cool nights; rainfall, .12 inch.—A. Irvine.  
Honolulu—Mean temperature, 68 deg.; rainfall, .05 inch.—Local Office U. S. Weather Bureau.  
Manoa—Clear days and cool nights, with light winds and very little rain; pastures and vegetation looking well.—F. N. Parker.  
Waianae—Day temperatures about normal, but early mornings still cold; some rain fell during early part of week; mean temperature, 70 deg.; rainfall, 1.31 inches.—F. Meyer.  
Waiawa—Winter pineapples ripening fast; large quantities of fruit showing up for summer crop; mean temperature, 67 deg.; rainfall, .50 inch.—W. R. Waters.

Kahuku—Warm, sunny days and cold nights, with very little wind; all pumps shut down; harvesting and milling of cane going on rapidly; mean temperature, 69 deg.; rainfall, .50 inch.—R. T. Christophersen.  
ISLAND OF KAUAI.  
Elele—Warm days and cold nights; harvesting and grinding cane; no rainfall.—McBryde Sugar Co.  
Koloa—Dry weather continues, with cold nights; harvesting and grinding cane; mean temperature, 68 deg.; rainfall, .60 inch.—P. McLane.  
Lihue—Moderate weather, with variable winds; had a welcome shower of rain on 27th ult., amounting to 1.20 inches; mean temperature, 68 deg.—F. Weber.  
Keala—Cool nights, with westerly winds; showery during part of week; mean temperature, 68 deg.; rainfall, 1.08 inches.—W. Jarvis.  
Kilauea—Weather continues dry and cold, with northerly winds; mean temperature, 69 deg.; rainfall, 1.23 inches.—L. B. Borek.  
Hanalei—Rice almost all planted for crop of 1906; lowland pastures have been much damaged by strong northerly winds and salt air; upland pastures doing well; rainfall, 1.15 inches.—E. G. K. Deverill.

A. McC. ASHLEY,  
Section Director.  
ATKINSON WILL ACT.  
Governor Carter continues to be convalescent. He has agreed to lay down the duties of his office on the arrival of Secretary Atkinson next Friday, for a period of rest. A certificate will be signed by Dr. Judd, to the effect that the governor is not in fit condition for the duties of his office, and the governor will write a letter asking Atkinson to act for him, as provided by law.  
BOND MONEY HERE.  
The first instalment for the new bonds reached Honolulu yesterday, and was paid into the Territorial Treasurer on behalf of the purchasers of the bonds, Kountze Bros. of New York, by the first of Bishop & Co. The money received was a little over \$95,000 to pay for the first hundred thousand dollars' worth of bonds. It was sent by cable. As soon as the money was

received, Auditor Fisher approved the contract with the Honolulu Iron Works for the structural iron for Nuuanu reservoir. The approval had been withheld pending realization of money with which to meet the obligation.  
Columbia Graphophone free. See page 7.

# ORPHEUM THEATER

J. C. COHEN - - - - - Managed

# Richard Buhler

# National Stock Co.,

MONDAY, TUESDAY AND WEDNESDAY.  
Tracked Around the World  
TREMENDOUS HIT.

POPULAR PRICES; 25c, 50c, 75c.  
ORPHEUM TELEPHONE, WHITE 681.

ADMISSION TO MATINEE.....25c.

# L. de L. Ward,

ACCOUNTANT AND AUDITOR  
McInerney Building - Honolulu, T. H.

# WING CHONG,

Corner King and Bethel Streets.  
Dealer in Furniture, Rattan and Fibre Chairs, etc.  
All kinds of Koa Furniture Made to Order.  
P. O. Box 1032.

# BEAVER LUNCH ROOM

H. J. NOLTE, PROP'R.  
Frozen Oysters  
Just Received

First-Class Lunches served with tea, coffee, soda water, ginger ale or milk.

# The Flowers that Bloom in the Spring

Are not sweeter, fresher or purer than Crystal Springs Butter. We guarantee it to be absolutely pure and uniform in quality. We deliver it frozen hard in neat card board cartons that keep it from contact with other foods in the ice-chest.

# METROPOLITAN MEAT CO.

Limited  
Telephone Main 45

# Get Your GAS RANGE

Now

It means all-year-round relief from unpleasant kitchen duties—building fires, carrying wood or coal, unnecessary cleaning, etc. A Gas Water Heater will supply water in any quantity.

Both for sale by dealers and

# Honolulu Gas Co., Ltd.,

Office: Alexander Young Building

# BRO. BENJAMIN'S HERBAL

Cures Constipation, Makes New & Rich Blood, Stomach and Liver Tonic, GOOD FOR THE KIDNEYS At All Druggists

CORPORATION NOTICE

ELECTION OF OFFICERS.

MUTUAL TELEPHONE CO., LTD. At the annual meeting of the stockholders of the Mutual Telephone Co., Ltd., held on the 31st day of January, 1906, the following officers, who also constitute the Board of Directors, were elected to serve for the ensuing year: J. O. Carter, Esq., President. Cecil Brown, Esq., Vice-President. Godfrey Brown, Esq., Treasurer. C. H. Atherton, Esq., Secretary. J. M. Dowsett, Esq., Auditor. C. H. ATHERTON, Secretary.

ELECTION OF OFFICERS.

WAIALUA MERCANTILE CO., LTD. At a meeting of the Waialua Mercantile Co., Ltd., held on January 10th, 1906 the following officers were elected for the ensuing year: Andrew E. Cox, President. H. H. Plemmer, Vice-President. J. P. Medeiros, Secretary. L. Warren, Treasurer. W. R. Holt, Auditor. The above officers constitute the Board of Directors. J. P. MEDEIROS, Secretary.

ELECTION OF OFFICERS.

HUSTACE-PECK COMPANY, LTD. At the regular annual meeting of the stockholders of Hustace-Peck Company Ltd., held on Wednesday January 31st, 1906, the following officers and directors were re-elected for the ensuing year: Jas. F. Morgan, President. C. J. Campbell, Vice-President. James L. McLean, Secretary. A. F. Clark, Treasurer. N. E. Gedde, Auditor. Directors: Jas. F. Morgan, C. J. Campbell, James L. McLean, W. Pfothenauer, Frank Hustace, Cecil Brown and G. P. Wilder. JAMES L. McLEAN, Secretary. Honolulu, February 1st, 1906.

Meeting Notice.

The adjourned quarterly meeting of the Pacific Hardware Company, Ltd., will be held at its office in Honolulu, on Thursday, February 8, 1906, at 10 o'clock a. m. JAS. GORDON SPENCER, Secretary. Honolulu, January 31, 1906.

Tenders For Bonds.

Waialua Agricultural Co., Limited.

Pursuant to a Resolution of the Board of Directors of the Waialua Agricultural Company, Limited, duly passed at a meeting held on January 23rd, 1906, sealed tenders are hereby invited for Five Hundred Thousand Dollars (\$500,000.00) of the 5% 10/20 Gold Bonds of the Waialua Agricultural Company, Limited, to be issued March 31st, 1906. (Total issue \$1,500,000.00). Tenders will be received at the office of the undersigned up to 12 o'clock M. on the 21st day of February, A. D. 1906, and may be for the full amount of Five Hundred Thousand Dollars (\$500,000.00) or any part thereof, but for not less than Fifty Thousand Dollars (\$50,000.00) in any one tender. Tenders should be addressed to W. A. Bowen, Treasurer of the Waialua Agricultural Company, Limited, under cover marked "Tender for Waialua Bonds."

The Waialua Agricultural Company, Limited, does not bind itself to accept the highest or any tender. W. A. BOWEN, Treasurer Waialua Agricultural Company, Limited. Honolulu, January 24th, 1906.

NOTICE.

Is hereby given that a new directory of subscribers of the Mutual Telephone Co., Ltd., is now being compiled and will appear on or about February 15th. Subscribers desiring any change of name or address, and intending subscribers are respectfully requested to leave instructions at the office of the Company before February 10th, after which date no new names will be added to the Directory. MUTUAL TELEPHONE CO., LTD. Honolulu, January 26th, 1906.

ELECTION OF OFFICERS.

Meeting held in Honolulu, January 6, 1906, at which meeting The Mercantile Building Company, Limited, was formed. The following officers were elected: President.....J. A. McCandless Vice-President.....L. S. McCandless Secretary.....J. S. McCandless Treasurer.....P. C. Jones Auditor.....Jonathan Shaw The above officers comprise the Board of Directors. J. S. McCANDLESS, Secretary.

Hawaiian Carriage Manufacturing Company

427 QUEEN ST. TEL. MAIN 47. P. O. BOX 123. Manufacturers of all kinds of Carriages and Vehicles, Wagons, Wagon Materials of all descriptions supplied; Rubber Tires put on at reasonable prices; Repairing, Painting and Trimming; satisfaction guaranteed; estimates given. C. W. ZEIGLER, Manager. Fine Job Printing, Star Office.

BY AUTHORITY

TENDERS FOR FURNISHING 50 LIGHT CONSANT CURRENT TRANSFORMER FOR THE COUNTY OF OAHU.

Bidders will make proposals for delivery of machinery f.o.b. Honolulu. Bidders will state shortest time of such delivery after contract is let. The Committee on Public Improvements and Electric Lights reserves the right to reject any or all tenders.

I. General Electric (50 light one circuit) Constant Current series Transformer 6.6 Amperes 2200 volts 60 cycles with proper quantity of oil for same. I. General Electric (50 light one circuit) Constant Current series Transformer panel switch board complete, of blue Vermont marble. I. Sub-base of blue Vermont marble with recording watt meter complete. Sealed proposals will be received at the office of the County Clerk, County of Oahu, until 12 noon, February 10, 1906.

NOTICE TO CONTRACTORS.

Sealed tenders will be received at the office of the County Clerk, County of Oahu, until 12 noon, February 10th, 1906, for the erection and completion of a Band Stand and public Toilet for Aala Park. Plans and specifications are on file at the office of the County Clerk. The Committee on Roads and Bridges and Parks reserve the right to reject any and all Tenders received. Certified Check for One Hundred Dollars must accompany all Tenders, payable to the Board of Supervisors. J. LUCAS, E. R. ADAMS, Road Committee. Honolulu, February 1, 1906.

COMMISSIONER'S SALE

OF Real Estate AT KALUALOA, KAPALAMA, HONOLULU.

Pursuant to a Decree of Foreclosure duly given and made by the Honorable Alexander Lindsay, Jr., Second Judge of the Circuit Court of the First Circuit, Territory of Hawaii, at Chambers, in Equity, on the 16th day of January, A. D. 1906, in a cause entitled W. O. Smith, Mary S. Parker and Ernest A. Mott-Smith, Trustees under the Will of W. C. Lunallilo, deceased, vs. Sarah E. Duncan, Rudolph M. Duncan, Bathsheba M. Allen, Mark P. Robinson, Joseph O. Carter and Paul Muhlenberg, Equity Division No. 148, the undersigned Commissioner, duly appointed by said decree, will sell at public auction to the highest and best bidder, subject to confirmation of the Court, of said day at the front (mauka) entrance of the Judiciary Building in Honolulu, Island of Oahu, Territory of Hawaii, all and singular the lands and premises described, as follows, to-wit: The lands and premises situate in Kalualoa, Kapalama, Honolulu, Territory of Hawaii, containing an area of .919 acre, being Lot No. 1 of said property and a portion of the land described in Royal Patent 157, and are the same premises conveyed to said Sarah E. Duncan by trust deed of Henrietta C. Peterson dated August 8th, 1893 recorded in the Registry Office in said Honolulu, in Liber 142, Pages 313-317, and by deed of C. F. Peterson, Trustee, dated Oct. 4th, 1897, recorded in Liber 172, Page 348, a small portion of this lot being subject to the life estate of Kalanilumi Austin as will more fully appear by deed of said Kalanilumi Austin and Sarah E. Duncan, dated Sept. 6, 1898, as recorded in said Registry Office. Together with all buildings and improvements thereon and rights, privileges and appurtenances thereto belonging. Terms of sale: 10 per cent of price bid to be paid to said Commissioner upon fall of hammer at said sale, balance of purchase price to be paid in United States Gold Coin upon delivery of Deed by said Commissioner. Deed at the expense of purchaser. For further particulars apply to James P. Morgan, Esq., Auctioneer, Kaahumanu street, or to the undersigned at his office in said Judiciary Building. WM. R. SIMS, Commissioner. Smith & Lewis and C. H. Olson, attorneys for complainants. Honolulu, January 25, 1906. 7:15-Jan. 25, 30, Feb. 2, 6, 9, 13, 16.

On Saturday, the 17th day of February A. D. 1906

AT 12 O'CLOCK NOON,

of said day at the front (mauka) entrance of the Judiciary Building in Honolulu, Island of Oahu, Territory of Hawaii, all and singular the lands and premises described, as follows, to-wit: The lands and premises situate in Kalualoa, Kapalama, Honolulu, Territory of Hawaii, containing an area of .919 acre, being Lot No. 1 of said property and a portion of the land described in Royal Patent 157, and are the same premises conveyed to said Sarah E. Duncan by trust deed of Henrietta C. Peterson dated August 8th, 1893 recorded in the Registry Office in said Honolulu, in Liber 142, Pages 313-317, and by deed of C. F. Peterson, Trustee, dated Oct. 4th, 1897, recorded in Liber 172, Page 348, a small portion of this lot being subject to the life estate of Kalanilumi Austin as will more fully appear by deed of said Kalanilumi Austin and Sarah E. Duncan, dated Sept. 6, 1898, as recorded in said Registry Office. Together with all buildings and improvements thereon and rights, privileges and appurtenances thereto belonging. Terms of sale: 10 per cent of price bid to be paid to said Commissioner upon fall of hammer at said sale, balance of purchase price to be paid in United States Gold Coin upon delivery of Deed by said Commissioner. Deed at the expense of purchaser. For further particulars apply to James P. Morgan, Esq., Auctioneer, Kaahumanu street, or to the undersigned at his office in said Judiciary Building. WM. R. SIMS, Commissioner. Smith & Lewis and C. H. Olson, attorneys for complainants. Honolulu, January 25, 1906. 7:15-Jan. 25, 30, Feb. 2, 6, 9, 13, 16.

KAMANA LOANED MONEY. The final accounts in the estate of the late William Kamana, deputy jailer of Oahu prison, were approved yesterday by Judge Lindsay. They showed total receipts of \$5,651.27, mostly from insurance, and a balance after paying debts amounting to \$3,245.24. There is an item of \$900 represented by I. O. U.'s which are set down as worthless. They represent small loans made by the deceased to friends.

BORN. DODD-In this city, February 5, to Mr. and Mrs. James Dodd, a daughter. Fine Job Printing, Star Office.

FALSE DESPATCH ABOUT CARTER

ALARMING CABLE WAS SENT FROM HONOLULU TO A MINOR PRESS AGENCY.

Under a big black heading on Sunday morning January 28 the San Francisco Bulletin announced: "Carter of Hawaii Dyig" and further added that "The Chief Executive of Hawaiian Island" was at "Death's Door from an Attack of Pneumonia." The despatch ran thus: HONOLULU, January 27.—Governor George R. Carter is dying tonight at his residence here of typhoid pneumonia.

Several physicians are in attendance at his bedside. Secretary Atkinson, who had started for Europe and reached New York, has been stopped by telegraph and ordered back to the islands. Naturally enough most people would presume that this gross exaggeration of the state of the condition of the governor was sent by the Associated Press but as a matter of fact it was the work either of a special correspondent or of one of the minor press agencies. The Bulletin of San Francisco is an evening paper and its Associated Press charter calls only for an evening service on Sunday morning, however, it publishes a paper hence as it has no Associated Press service it is dependant on other means for its telegraphic news.

LUCWEIGO WANTS REHEARING. Frank Lucweigo by his counsel, Charles Creighton and George D. Gear, has filed in the Supreme Court a petition for rehearing of his suit against Territory of Hawaii and Honolulu Rapid Transit & Land Co. It maintains that the decision rendered in the case was based on the court's own "surmises" instead of the pleadings.

SENT STOWAWAY HOME. A Russian stowaway who was taken from the S. S. Nippon Maru was returned to Yokohama yesterday by the American Maru.

U. S. DEPARTMENT OF AGRICULTURE, WEATHER BUREAU, MONTHLY METEOROLOGICAL SUMMARY.

Table with columns: Date, Max. Temp., Min. Temp., Precip., Ch'cter. Station, Honolulu, T. H.; Month, January, 1906.

Mean...75.2 65.2 70.2 Note.—"T" indicates trace of precipitation. \* Inches and hundredths.

ATMOSPHERIC PRESSURE. Mean, 29.97; highest, 30.16, date 9th; lowest, 29.59, date, 18th.

TEMPERATURE. Highest, 79, date, 28th, lowest, 59, date, 17th.

Greatest daily range, 14, date, 28th. Least daily range, 5, date, 9th. Mean for this month in 1890, 72; 1891, 72; 1892, 69; 1893, 71; 1894, 71; 1895, 70; 1896, 72; 1897, 72; 1898, 72; 1899, 71; 1900, 71; 1901, 71; 1902, 71; 1903, 70; 1904, 72; 1905, 67; 1906, 70. Mean of this month for 17 years, 71. Absolute maximum for this month for 17 years, 84. Absolute minimum for this month for 17 years, 54. Average daily deficiency of this month as compared with mean of 17 years, 0.6. Accumulated deficiency since January 1, 19.

Average daily deficiency since January 1, 0.6. PRECIPITATION. Total this month, 2.21. Greatest precipitation in 24 hours, 0.87, date, 27th.

Total precipitation this month in 1878 0.17; 1879, 10.05; 1880, 2.89; 1881, 2.39; 1882, 4.66; 1883, 3.65; 1884, 1.05; 1885, 0.35; 1886, 0.39; 1887, 7.61; 1888, 1.49; 1889, 0.86; 1890, 2.57; 1891, 1.65; 1892, 8.07; 1893, 2.65; 1894, 3.77; 1895, 0.80; 1906, 2.21. Average of this month for 19 years, 3.05. Deficiency of this month as compared with average of 19 years, 0.85. Accumulated deficiency since January 1, 0.85.

WIND. Prevailing direction N.E. (27 per cent.), total movement, 7248 miles; average hourly velocity, 9.7; maximum velocity (for five minutes), 43 miles per hour, from southwest on the 18th.

WEATHER. Number of days—clear, 6; partly cloudy 20; cloudy, 5; on which 10 inch or more of precipitation occurred, 12.

MISCELLANEOUS PHENOMENA. Auroras, none; halos; solar, none; lunar, none. Hail, none; sleet, none; fog, none. Thunderstorms, none. ALEX. McC. ASHLEY, Section Director, Weather Bureau.

TULE PRESERVERS ARE THE BEST

AN ECHO FROM THE WRECK OF THE VALENCIA — INSPECTOR BULGER ON LIFE BUOYS.

Among the survivors from the ghastly wreck of the S. S. Valencia on the ragged coast of Vancouver Island was Professor Frank Bunker, bound to Seattle to take charge of the city's school system. He had the awful anguish of seeing his wife and two children perish before his eyes and is at present much quoted in the coast paper as to the details of the disaster.

One particular charge he makes is that the life-preservers of the Valencia were made of "rushes which sink and are not buoyant like cork." (The statement is further made that the ship was inspected at Seattle two weeks before her loss and in view of the fact that Captain Bolles and Bulger, inspectors of hulls and boilers are now in Honolulu, the matter was enquired into by the Star. "I do not know anything about the lost steamer Valencia," said Inspector Bulger "for I had nothing to do with her. She was inspected at Seattle and we have nothing to do with that. On this talk of life preservers though I may speak in general terms for there is a misapprehension regarding the sustaining powers and efficiency of the tulle buoys. Some people refer to them as being made of rushes, well, they are, but the air spaces in the tulle are so large and so well protected that they form a much better life buoy than does cork.

"I have been sixteen years in the business of inspecting vessels and I willingly put myself on record as to that.

"After the terrible Gen. Slocum disaster in New York Admiral Louis Kempff of the U. S. Navy, was detailed to make an inspection of the different life buoys in use round San Francisco. He did this thoroughly and proved conclusively the buoyancy of the tulle preservers. As an instance, he took one tulle life belt that was sixteen years old and immersed it with a weight of twenty-eight pounds. It floated for 96 days. A human being of the average weight of 150 pounds will require an assisted buoyancy of only 6 1/2 pounds when in the water. The British Board of Trade requires buoys with a buoyancy of 14 1/2 pounds but the United States regulations insist on a buoyancy of 24 pounds and that regulation is lived up to.

"At Hilo quite recently we made some experiments in the matter of the respective merits of buoys before some of the island captains and the advantage of tulle over cork was effectively demonstrated."

It was pointed out to the Inspector that notwithstanding the vigilance of the officers charged with inspecting, it would be a simple matter for a captain or company so inclined to replace good life buoys with poor ones when the inspectors were out of sight, that is to keep one set for purposes of inspection and to fill up the racks with trash.

"I don't believe it for a minute" he said "What would be the use? The buoys cost only ninety-five cents and for so slight a cost no vessel is going to take the desperate chance of losing her papers altogether. "There is one matter in this life buoy question which must be remembered," he said. "A strong man and good swimmer in a heavy sea will not last more than three hours and a half, on the average, under wreck conditions. Most of us would only last an hour while women and children would perish in little or no time. The conditions of the Valencia wreck were such that life buoys or lack of them had little to do with the terrible loss of life. Its a bad coast. Jagged granite rocks stick up along there and I can easily understand how impossible it was for other steamers to get near enough to give assistance, with the heavy sea running."

TO INVESTIGATE DEATH. Sheriff Keolanui, accompanied by O. Yotaro, went to Kohala by the Kinau, Friday, to investigate the case of a skeleton found in a cave field near that place. A Japanese mysteriously disappeared over a year ago and the investigation is made at the request of the Japanese Consul at Honolulu.

OLAA STOCK WAS SOLD. Will E. Fisher sold 67 shares of Olaa stock Saturday at the police station under foreclosure obtained by Lyle A. Dickey in a suit against R. W. Sharpe and J. A. Paikau. Sharpe owned the shares of stock. Dickey bought one block of 50 for \$75 and Henry Van Glesen the remainder 17 shares for \$22.50.

DICKEY USED WATER. Senator Dickey was burning some rubbish up at his Kushiwi property on Tantalus yesterday when for a time the fire got beyond his control. Notwithstanding the Senator's well-known regard for water as the only beverage, he used quantities of it on the fire and by 5 p. m. all danger of its further spread was over.

KING OF ALL COUGH MEDICINES. Mr. E. G. Case, a mail carrier of Canton Center, Connecticut, U. S. A., who has been in the United States Service for about sixteen years, says: "We have tried many cough medicines for my cough, but Chamberlain's Cough Remedy is king of all and one to be relied upon every time. We also find it the best remedy for coughs and colds, giving certain results and leaving no bad after effects. We are never without it in the house. For sale by all dealers, Benson, Smith & Co., agents for Hawaii.

A Columbia Graphophone is given absolutely free to Star subscribers. Read offer on page 7.

The Leonard Cleanable Refrigerators are the easiest in the world to clean. The inside parts can be easily removed. The circulation of air in these refrigerators is founded on scientific principles. There is a constant circulation of air going on all the time. Besides cleanliness, the air-tight features, the scientific side of the question and beauty of appearance, these refrigerators have strength to recommend them. They are built to withstand the roughness of the average ice-man. They will last longer, keep food purer, use less ice and give more satisfaction than any other refrigerators on earth. H. HACKFELD & CO., Ltd., HARDWARE DEPARTMENT

The World's Best Light Electricity is convenient and economical. It is the light of the twentieth century. Every one who thinks, and that means every one who reads, should have Electric Light in their home. There is a mistaken notion among some that electricity is essentially a commercial light, a light for the office or store, but obviously, it is equally well adapted for the home, for the hall, the bedroom, the library—for every room in the house down to the kitchen. We would like to talk with you about wiring your house. Hawaiian Electric Co., L'd Office, King St., near Alakea St. Phone Main 390.

LARGE STOCK OF Popular Novels All Beautifully Bound, are now on sale at Half Price! HAWAIIAN NEWS CO., LTD YOUNG BUILDING STORE.

BUSY BUSINESS MEN Appreciate time saving devices. Here are a few— Remington Typewriters National Cash Registers Edison Mimeographs Globe Wernicke Filing Cabinets Besides we carry numerous other money savers also supplies. Perhaps some office problem has been bothering you—one from which there seemed no way out. LET US SOLVE IT FOR YOU.

Hawaiian Office Specialty Co., 931 Fort Street. Tel. Main 143

T. HAYASHI, TAILOR. Clothes Cleaned, Dyed and Repaired. 637 Uretania Street. Opposite Queen's Hospital. City Meat Market All Kinds of FRESH MEAT, FRUIT VEGETABLES AND CALIFORNIA BUTTER FRESH TURKEY AND CHICKEN. Island beef sirloin steak 10c a pound. Choice rib roast 10c a pound. TELEPHONE MAIN 78. REDUCTION SALE! Now on and will continue this month. All kinds of hats at great bargains. K. UYEDA Nuuanu Street between Hotel and King. Fire Insurance! Atlas Assurance Company of London. Phoenix Assurance Company of London. New York Underwriters Agency. Providence Washington Insurance Company. THE B. F. DILLINGHAM CO., LIMITED General Agents for Hawaii. Fourth Floor, Stangenwald Building.

The Hawaiian Star, DAILY AND SEMI-WEEKLY.

Published every afternoon (except Sunday) by the Hawaiian Star Newspaper Association, Limited.

SUBSCRIPTION RATES.

Local, per annum \$ 8.00 Foreign, " " " 12.00 Payable in advance.

FRANK L. HOOGS, MANAGER. MONDAY, FEBRUARY 5, 1906

Publicity And Courts

The doctrine that a will admitted to probate is a private document is a very strange one, almost as strange as the argument that publicity ought to follow in a certain class of cases when such argument is coupled with a plea that the wills should not be filed for free inspection by the press.

Several departments of the government are interested in every will. Inheritance tax laws which are becoming more and more popular as applied to large estates, plans to regulate and almost prohibit, in some states, the creation of lengthy trusts and the most widespread interest on every hand in the problem of how large estates are best disposed of, make wills among the most interesting public documents, from the most legitimate point of view possible, that ever find their way into the records of a court.

Careless Errors

A contemporary publishes, giving it some prominence, an article about Mauna Kea and Waiau Lake, stating that the lake is 15,000 feet above sea level. As Mauna Kea is only 13,825 feet in elevation, the lake must be suspended above the summit of the mountain some 1175 feet.

The lake has been sounded. About four years ago a surveying party under the direction of H. B. Gehr, which was making surveys in that part of Hawaii, sounded the lake and found it between forty and sixty feet deep. Much publicity was given to this fact at the time because it shattered the myth of the bottomless lake.

New York As A Money Center

Among the many indications of the growing power and influence of New York as a money center, the following from Bradstreet's is interesting: Important financial transactions are understood to be in progress between the Chilean government and leading New York banking interests, which would naturally be regarded as affording further evidence of the commanding position of New York among the world's money centers.

Preachers In Labor Unions

The novel spectacle has been seen in New York of the selection and admittance of representatives of the New York Presbytery as fraternal delegates in the Central Federated Union. Some time since the New York Presbytery appointed the Rev. M. S. Littlefield and the Rev. John B. Devins as "fraternal delegates" to the Central Federated Union.

GILLETTE

Safety Razors and extra blades

a large consignment just received

Hollister Drug Co.

HONOLULU SYMPHONY SOCIETY

GRAND SYMPHONY CONCERT

HAWAIIAN OPERA HOUSE

Friday Evening, February 9th, 1906

8:15 O'clock.

Tickets \$1.00, 75c, 50c.

Reserved seats at Wall, Nichols Co.



What a luxury to bathe when you have all the Hot Water you want. The only way you can get it is to install a Rapid Bath Heater. It's always ready day and night.

E. F. BATH, Agent ON EXHIBITION AT OUR STORE, 165 S. King Street, Telephone Main 61.

STEINWAY AND OTHER PIANOS.

THAYER PIANO CO. 156 AND 158 HOTEL STREET. Opposite Young Hotel.

overstepped their privileges the central body could suspend them. Some of the twenty-three speakers opposed the churches on the ground that they substituted philanthropy for justice, others because they favored the open shop; others because the Union "had no use for sky pilots," and so on; but several sober voices were found to denounce and express shame for such narrowness, and finally, when the floor was accorded to Mr. Littlefield, he so completely turned the tide by a witty speech in which he said that the ministry was a closed shop for which every member had thorough to qualify, and that the aims of the unions and the church were to a great extent identical, that the ministers were admitted, \$8 to \$23. Then Mr. Littlefield invited the Union to send delegates to the Presbytery. If either body could know the other better, much suspicion and misapprehension might be removed.

The correspondence between Mr. Rosenberg and Mr. Guilderson of Honolulu is in no way to be confounded with the classic remarks which passed between Mr. Rosencrantz and Mr. Guilderson as recorded by a recent author named Shakespeare in a little play called Hamlet.

As long as it has a good press agent and the wireless is working, the Volcano House ought to be able to give every distinguished or undistinguished visitor who comes along some sort of an unusual display of Kilauea.

The question now seems to be, not who struck Billy Patterson? but what has struck Senator Thomas M. Patterson of Colorado?

Has Hi Henry any of that 662 grains of strychnine left, which he found in Mrs. Stanford's bottle of bicarbonate of soda? Jordan may be passing through here on his way to Japan pretty soon and he might want it.

VISIT THE ZOO

A trip to the zoo at Kaimuki is enjoyable to children and parents alike.

Besides the wonderful collection of animals and birds there are other delights too numerous to mention.

ADMISSION 10 CENTS.

M. PHILLIPS & CO., Wholesale Importers and Jobbers of

AMERICAN AND EUROPEAN DRY GOODS

Corner of Fort and Queen Sts.

M. OHTA, Contractor and Builder House Painter

Kowalo, Sheridan Street, near King, Honolulu, H. I. Telephone White 69L.

S. SAIKI, Bamboo Furniture AND PICTURE FRAMES.

Neat and Handsome Designs made to order. 563 Beretania Street, near Punchbowl. TELEPHONE BLUE 88L.

Ornamented COMBS

We have a new stock of them mounted with gold and pearls in real and imitation tortoise shell.

Let us show you some of our new goods. Just received. They will surely please you.

H. F. WICHMAN & CO., LTD

FORT STREET. LEADING JEWELERS.

Telephone Main 101 P. O. Box 633.

HARRY ARMITAGE Stock and Bond Broker... Members of Honolulu Stock and Bond Exchange.

Few shares of following stocks for sale: Pioneer Mill Co., Oahu Sugar Co., Ewa Plantation Co., Hawaiian Sugar Co., Waiialua Agricultural Co., Etc.

Office, Campbell Block... Merchant St. Honolulu, T. H.

SUNFLOWER PHILOSOPHY.

A girl does love to pick her way over a muddy crossing in a way she thinks is dainty.

Speaking of the changes in fashion; Wives no longer sit up for their husbands when they are out late.

Somehow the writer can never retain interest in an article that contains the phrase "A man of letters."

One way to live comfortably within a limited income is not to spend money on books that tell how to do it.

When a man puts his money in good six per cent investments his family has a vague notion that he has hidden it somewhere.

When the neighbors give a party, and it is a success, the screaming of good-nights from the front porch is heard several blocks away; any less number indicates a chilled affair.

A newly married woman confesses all to her husband, how she had crocheted on Sunday, and worn false hair, etc., and is disappointed that he doesn't meet her confession with equal honesty.

In the women's magazines, husbands are cut up and salted till it hurts because they do not take home to their wives bouquets of flowers and boxes of candy, but let a man in real life do it, and his wife will say "Whatever made

SPECIAL EXHIBITION

The Choicest Selection of JAPANESE ART GOODS ever shown in Honolulu, Just Received by the "Korea." Old Satsuma, Cloisonne, Kaga, Hirato, Mikko, Bronze, Silver, Brass, Damascus and Antimony Wares. Embroidered Screens, Table Centers and Covers, Kimonos, Dressing Gowns, Mandarin Coats and Embroideries in Silk, Half-Silk and Cotton. In the Household Department: RICH CUT GLASS, Etc., Etc.

PACIFIC HARDWARE COMPANY, LTD.

Honolulu Iron Works, CASTLE & COOKE, LTD.

STEAM ENGINES, SUGAR MILLS, BOILERS, COOLERS, IRON, BRASS AND LEAD CASTINGS.

Machinery of Every Description Made to Order. Particular attention paid to Ship's Blacksmithing. Job Work Executed on Short Notice.

HUSTACE PECK CO., LTD. QUEEN STREET DEALERS IN

Firewood, Stove, Steam and Blacksmith Coal

WHOLESALE AND RETAIL. Special Attention Given To DRAYING ALSO, WHITE AND BLACK SAND.

NOTICE.

Beginning November 15, 1905, owing to a change in the price of certain sizes of crushed rock, prices will be as follows:

- No. 1—\$1.55 per cubic yard. No. 2—\$1.50 per cubic yard. No. 3—\$2.05 per cubic yard. No. 4—\$1.50 per cubic yard.

We wish to call attention to the fact that No. 4 has been reduced to practically the price of white sand, making it available for all kinds of concrete work for which it is far superior to any other sand.

LORD & BELSER

W. G. Irwin & Co.

AGENTS FOR THE

Royal Insurance Co., of Liverpool, Eng. Alliance Assurance Co., of London, Eng. Scottish Union & National Ins. Co., of Edinburgh, Scotland.

Fire Association of Philadelphia. Alliance Insurance Corporation Ltd. Wilhelma of Magdeburg General Ins. Company.

CONSOLIDATED SODA WATER WORKS COMPANY LTD.

Sole manufacturers and agents of genuine Kola Mint. (Don't buy poor imitations.) Phone Main, 71.

Commission Merchants Sugar Factors.

AGENTS FOR

The Ewa Plantation Company, The Waiialua Agricultural Co., Ltd. The Kohala Sugar Company. The Waimea Sugar Mill Company. The Fulton Iron Works, St. Louis, Mo. The Standard Oil Company. The George F. Blake Steam Pump. Weston's Centrifugals. The New England Mutual Life Insurance Company of Boston. The Aetna Fire Insurance Company of Hartford, Conn. The Alliance Assurance Company of London.

THE HAWAIIAN REALTY AND MATURITY CO. Ltd.

Real Estate, Mortgages, Loans and Investment Securities. Homes built on the installment plan. Home Office: McIntyre Building, T. H. L. K. KENTWELL, General Manager.

QUICK LUNCHEONS

ENTREES: Delicious Potted and Devilled Chicken, Tamales, Potted and Devilled Beef, Ham and Tongue, Riz de Veau (sweet breads), Home Dinners, Pates de Foie Gras, Pigs feet, Veal Loaf, Enchiladas, Oxford Sausages, Roast Pigeon. Franco-American Soups; Turtle, Ox tail, Tomato and many others, peerless and palatable. And everything else to make up a quick lunch for the one who "just drops in."

LEWIS & CO., LIMITED

Food Specialists

169 King Street. Telephone 240.

A. HIGAKI, PHOTOGRAPHER.

First class cabinets, two views \$3.00 per dozen. Corner Beretania and Nuuanu.

Are you looking for

Blankets and Comforters Center Rugs Sofa Rugs or Door Mats

IF SO, CALL AND SEE OUR STOCK.

E. W. Jordan & Co., LIMITED.

you spend your money so foolishly, Hawaii ports. Rough weather along the Hawaii coast was the cause of her being delayed. The weather was bad on the outward trip and no landings could be made at Napoo, oo, Hookena or Hoopuloa. There was a heavy north-west swell at Hookena on the return trip. The vessel brought a good sized crowd of passengers and some freight.

MAUNA LOA ARRIVED LATE.

The steamer Mauna Loa arrived late this morning from her run to Maui and

# First Spring Showing of New Dress Goods

ON MONDAY we make our first showing of new Spring dress goods. They are simply charming! The patterns are daintier and prettier than any previous season has brought forth.

**NEW AND STYLISH EMBROIDERED VOILES.**  
Extra fine quality in white, cream, champagne, grey, navy and the new green at 25c. yd.

A new line of **FRENCH ORGANDIES**, exclusive designs at 30c. yd.

**NEW FIGURED COTTON CREPES.**  
For Kimonos, drapery, etc. Elegant designs, full yard wide at 20c. yd.

**FIGURED MARCELINE.**  
A new wash material. Looks like silk, will wear better than silk. New designs at 20c. yd.

Another new wash material.  
**RAYE TRANSPARENT**—Corded effect, very pretty designs, 6 yds. for \$1.00.

Still another new wash material.  
**CREPE CHIFFON.**  
Very sheer, handsome designs and coloring at 30c. yd.

**POMPADOUR CHECKS**, also new, in pretty colorings, 20c. yd.

A sample line of elegant White Embroidered Wash Skirts.  
**ONLY A FEW AND NO TWO ALIKE.**

**N. S. SACHS' DRY GOODS CO. LTD.,** Cor Fort and Beretania Sts.

# QUICK ACTION BY SUPREME COURT

(Continued from page one).

for Ania. Humphreys claimed that the amendment of the contempt law in 1903 had provided for an appeal, at least in all cases of civil contempt, and this, he argued, was a civil contempt. Incidentally, the Judge made mention of the fact that the amendment of the contempt law was due to recommendations made by the chief justice several years ago, during a time when there was considerable contempt business in the local courts. Humphreys himself was on the bench then and was handling many of the cases. The old law giving the court summary powers had led to "what was alleged to be so much abuse," remarked Humphreys, that the chief justice recommended a change allowing appeals.

The decision of the court, delivered orally by Chief Justice Frear, turned on the question of whether Ania's contempt was civil or criminal. The court held that it was criminal, and that therefore there was no appeal. The fact that the contempt was a defiance of public authority and not a violation of a court order as made between two litigants, made it criminal instead of civil, said the court. The decision referred to an old ruling that there is no appeal in a direct contempt case and said that the amendments of 1903 only served to confirm the law therein laid down. Associate Justice Hartwell delivered a concurring opinion, giving his views in more detail, as to the difference between criminal and civil contempts.

A habeas corpus petition had been prepared in advance, and steps were taken at once to set Ania free and have the proceedings reviewed by means of habeas corpus.

"I was half ready to abandon the exceptions and resort to habeas corpus," said Humphreys, "but concluded to present the matter and have a ruling."

The habeas corpus petition is asked for on the same grounds as were urged before Lindsay, but not argued in detail, with the additional ground that there is no judgment in existence on which the sentence can be executed. The principal claim is that the question asked by Ania and which he refused to answer, is not a material question.

# FIRE ADJUSTERS DEPART FOR ONOMEA

GO BY THE KINAU—NO FURTHER NEWS OF THE FIRE LAST SATURDAY NIGHT.

No additional information regarding the fire at Onomea Sugar Company's mill was learned today. It was thought that the steamer Mauna Loa which came from western Hawaii ports might have some news, but nothing definite was learned by those aboard the vessel. Nobody from Onomea or that part of the island arrived by the Mauna Loa. It was stated to one of the officers of the Mauna Loa that the entire mill had been destroyed. This report is not borne out by information secured yesterday by wireless.

A quantity of materials which will be used in clearing up the debris in connection with repairing the mill was wired for by the plantation people. The Honolulu Iron Works is furnishing the stuff. The mill people were instructed yesterday to proceed to clean up the wreck so that the extent of the damage could be ascertained. It is not likely that anything definite regarding the losses will be known for several days.

A. R. Gurrey of the underwriters left by the steamer Kinau for Hilo to proceed to Papakou for the purpose of adjusting the losses caused by the fire. C. Hedeman of the Honolulu Iron Works also left for Onomea for the purpose of taking measurements for a new boiler house. The mill and engine room appear to have been saved from destruction and the chief damage was done to the boiling department. George H. Robertson of C. Brewer & Company will join the party at Maunaloa Bay and proceed to Hawaii to look over the situation at the mill.

# IN MEMORY OF COL. ALLEN

Flags were at half mast today all over the city in honor of the memory of Col. William F. Allen.

At 2 o'clock the banks and many of the principal business houses closed their doors as a mark of respect for one who had long been prominently identified with business in this Territory.

**LUMBER CARGO ARRIVED TODAY**  
The schooner Mary E. Foster arrived this morning after a slow passage of 22 days from Port Gamble. She had disagreeable weather but no damage was done. She brought about 1,100,000 feet of lumber.

**COL. HEPBURN IS WELL.**  
Collector and Mrs. R. H. Chamberlain today received a cablegram from Col. Hepburn stating that he was "all well." The dispatches this morning stated that he was ill in Washington.

Richardson is being tried under the first of his five indictments, which alleges the stealing of \$100 from the Water Works Department, on February 17, 1904. This is the night of an alleged gambling game in which the defendant is said to have suffered considerable losses, which the prosecution will attempt to prove were made up by a night trip to the Water Works safe.

Richardson is being defended by A. G. M. Robertson and Prosser and Fleming are prosecuting. The following

Pine Job Printing, Star Office.

# END OF AN EVIL CAREER

SAILOR GEORGE REESE COMMITTED SUICIDE LAST NIGHT AT IWILEI BY SHOOTING HIMSELF.

George Reese, a boatswain's mate attached to the U. S. S. Iroquois, committed suicide last night in a small house at Iwilei. He blew his brains out with a shot-gun, the scene of the tragedy being very ghastly for the top of the man's head was shattered by the charge of shot. Reese was quite bold in his act. He killed himself with a woman within a few feet of him. Marie Riviera was her name. Despondency due to drinking and the threat by his wife that she would leave him evidently led Reese to take his life.

He had threatened to a number of people recently that he would kill himself. Inasmuch as he was generally under the influence of liquor when he made the threats no particular attention was paid to his talk. Last night he carried his threat into execution.

Reese tied a piece of string to the trigger of the gun and this piece of string he fastened to his foot. Then holding the gun in both hands to his mouth, he kicked with his foot and discharged the weapon. Death resulted instantly. The woman who was in the room at the time did not, she says, realize that a tragedy was about to be enacted before her. She says that she saw the man apparently stooping over but she did not look a second time at him and started to get a dress that was hanging on the wall. She heard the report and turned in time to see the man's lifeless body topple over on the floor.

Reese had been married to another Porto Rican woman named Adella Rosalia. They were married about a year ago. The man appeared to be madly infatuated with her, for although she was a prostitute, the sailor man married her. The couple were originally arrested by the police and charged with fornication about a year ago. The prosecution was dropped upon the man agreeing to marry the woman. They lived unhappily. He drank heavily and is said by the police to have forced her to continue her former career as a woman of the town in order that she could provide him with money.

This charge is denied by his associates at the Naval Station. The woman had been in the habit of frequenting the water front and visiting him for the purpose of securing money. She would frequently be arrested and he would always deposit bail to secure her release. He is thought to have tried to reform her but without success.

About three weeks ago Captain Niblack of the Iroquois was forced to take cognizance of the man's relations with the woman, for they were becoming scandalous. Reese was warned that he would have to mend his ways or else take the consequences. This warning from his superiors evidently worried him.

Reese was a native of England and was born in March, 1870. He was therefore 36 years of age. The man was originally a deep water sailor and was capable in his business. He has a good record at the Naval Station. He came here on a sailing vessel and enlisted in the Navy about three years ago. The funeral will be held at 10 o'clock tomorrow morning from H. H. Williams' undertaking parlors. Reese will be given a military funeral. The interment will be in Nuuanu cemetery. The coroner's inquest will be held at 1:30 p. m. tomorrow.

# HAVE YOU SEEN THE AUTO RACE?

GO TO THE ORPHEUM TO-NIGHT—GIVEN FOR THE LAST TIME—RADIUM DANCE SOON.

Have you seen the automobile race? If not, go to the Orpheum and see "Tracked Around the World" which is to be pro-duced to-night for the last time.

To-morrow night a new melodrama entitled "The Great Diamond Robbery" will be given. This is also a great play full of the usual thrills that go to make an evening of pleasure and excitement. Next week the great "Radium Dance" will be introduced as a special feature in connection with the regular performances. Radium is now creating a great deal of wonder throughout the world and just now scientists are wrestling with the problem. What is Radium?

# SENT MODEL OF A CANOE.

C. Lacy Goodrich, purser of the America Maru, sent a model of a native canoe to an eastern man who desired to have a large canoe built for use about Long Island. The outigger idea impressed the eastern man as an excellent thing.

# FREE TRIP AROUND THE WORLD.

On Thursday evening next at 8 o'clock Archdeacon Jeffers has been requested to deliver his Round-the-World lecture at the Y. M. C. A. hall. The lantern work will be taken care of by Mr. Warren of the Honolulu Photo-Supply Co. and the intention of the association is to make the entertainment as pleasant and profitable as possible. The archdeacon has promised to show during the lecture, for the first time, some of the new views that he has been making in the island of Oahu, Hawaii and Maui.

There will be no charge for admission and all friends of the Y. M. C. A. will be gladly welcomed. The Thursday club will have its session as usual, getting through in time for the stereopticon lecture.

**HALEIWA.**  
The Haleiwa Hotel, Honolulu's famous country resort, on the line of the Oahu Railway, contains every modern improvement and affords its guests an opportunity to enjoy all amusements—golf, tennis, billiards, fresh and salt water bathing, shooting, fishing, riding and driving. Ticket, including railway fare and one full day's room and board, are sold at the Honolulu Station and Trent & Company for \$5. For departure of trains, consult time table.

On Sundays, the Haleiwa Limited, a two hour train, leaves at 8:22 a. m.; returning, arrives in Honolulu at 10 p. m.

Fine Job Printing, Star Office.

# NEW ADVERTISEMENTS

## ELECTION OF OFFICERS, PACIFIC CLUB.

At the annual meeting of the Pacific Club held on February 5th, 1906, the following officers and directors were elected for the ensuing year:  
A. S. Cleghorn, President.  
Godfrey Brown, Vice President.  
Jas. Gordon Spencer, Secretary.  
J. M. Dowsett, Treasurer.  
Directors—A. A. Wilder, L. E. Pinkham, F. Klamp, H. M. Whitney, R. Ivers.

JAS. GORDON SPENCER, Secretary.  
Honolulu, T. H., February 6th, 1906.

## ANNUAL MEETING, WAIANAE COMPANY, LIMITED.

The annual meeting of the stockholders of Waianae Company, Ltd., will be held at the office of J. M. Dowsett, Merchant street, on Wednesday, February 14, 1906, at 10 o'clock a. m.  
J. M. DOWSETT, Secretary Waianae Co., Ltd.  
Dated Honolulu, T. H. Feb. 6, 1906.

## ANNUAL MEETING, PONOHAUAI COFFEE CO., LTD.

The regular annual meeting of the stockholders of the Ponoehawai Coffee Co., Ltd., will be held at the office of its agents, Wm. G. Irwin & Co., Ltd., on Friday, February 23rd, 1906, at 3:30 p. m.  
H. M. WHITNEY, Secretary, Ponoehawai Coffee Co., Ltd.

## ANNUAL MEETING, WAIHOHINU AGRICULTURAL & GRAZING CO., LTD.

The regular annual meeting of the stockholders of the Waihoihinu Agricultural & Grazing Co., Ltd., will be held at the office of its agents, Wm. G. Irwin & Co., Ltd., on Friday, February 23rd, 1906, at 3:30 p. m.  
R. IVERS, Secretary, Waihoihinu Agricultural & Grazing Co., Ltd.

## ANNUAL MEETING, OLOWALU CO.

The regular annual meeting of the stockholders of the Olowalu Co. will be held at the office of its agents, Wm. G. Irwin & Co., Ltd., on Friday, February 23rd, 1906, at 10 a. m.  
R. IVERS, Secretary Olowalu Co.

## ANNUAL MEETING, WAIMANALO SUGAR CO.

The regular annual meeting of the stockholders of the Waimanalo Sugar Co., will be held at the office of its agents, Wm. G. Irwin & Co., Ltd., on Friday, February 23rd, 1906, at 11 a. m.  
R. IVERS, Secretary Waimanalo Sugar Co.

## ANNUAL MEETING, HILO SUGAR CO.

The regular annual meeting of the stockholders of the Hilo Sugar Co. will be held at the office of its agents, Wm. G. Irwin & Co., Ltd., on Friday, February 23rd, 1906, at 2 p. m.  
R. IVERS, Secretary Hilo Sugar Co.

## NO. 71, TERRITORY OF HAWAII—COURT OF LAND REGISTRATION.

**TERRITORY OF HAWAII TO MARY MOKUOHAI; HEIRS OF KALANIKAPU; K. MAHOE, CHARLES MAHOE; RIGHT REVEREND LIBERT HUBERT JOHN LOUIS BOEY-NAEMS, BISHOP OF ZUEGMA; H. H. VON HOLT; AH KAY; TERRITORY OF HAWAII, BY E. C. PETERS AS ATTORNEY GENERAL; A. WIGGINS; MRS. A. J. KINNEY; JOHN J. LECKER; GEORGE W. SMITH, Chairman Board of Supervisors, County of Oahu; and to ALL whom it may concern:**  
Whereas, a petition has been presented to said Court by GEORGE ROBERT CARTER to register and confirm HIS title in the following-described land:

- Beginning at the easterly corner of Judd and Liliha Streets, at a point bearing by true azimuth 248° 55', and distant 201-6 feet from a Government Survey street monument at the intersection of Judd and Liliha Streets on an offset of 17 feet to the south-easterly side of Liliha Street below Judd Street, and running by true azimuths:  
(1) 216° 30', 545 feet, along the south-easterly side of Liliha Street;  
(2) 314° 10', 349 feet;  
(3) 42° 00', 76 feet;  
(4) 33° 00', 62 feet along L. C. A. 70 F. L. to Paale;  
(5) 855° 45', 22 feet along same;  
(6) 334° 15', 122 feet along same to the middle of the stream;  
(7) 41° 15', 339 5-10 feet along the middle of the stream to the north-easterly side of Judd Street;  
(8) 146° 45', 88 feet along Judd Street;  
(9) 127° 47', 253 5-10 feet along Judd Street, to the initial point, containing an area of 5-10-100 Acres, a little more or less; Being land on corner of Liliha and Judd Streets, in the III of Puunui, Honolulu, Oahu, comprising Grant 113 to S. M. Damon, L. C. A. 10604 to Pua-



# FOR SALE

**MAKIKI DISTRICT.**  
Six room cottage  
Mosquito-proof  
Electric lights  
Connected with sewer  
Lot 60x90, fronting on two streets.  
Price, \$2,100.00

# Henry Waterhouse Trust Co., Ltd

Corner Fort and Merchant Streets, Honolulu, - - - - - Hawaii.

# Classified Advertising

**For Sale**  
1000 Business Cards, \$3.00. All material and workmanship. Mercantile, General Printers and Binders, Alakea and Merchant.

**Wanted**  
Private lessons in dancing. State terms to "B." Star office.

Energetic men of good appearance, with references; living wages paid and other inducements. Apply to Burton R. Charles, Arleigh & Co., corner of Fort and Hotel.

# NEW ADVERTISEMENTS.

anul (Rev. C. Damon), L. C. A. 2097 to Kawahoa (Rev. C. Damon), and portions of L. C. A. 610, part 4, to T. C. B. Rooke; L. C. A. 1083 to Kanelawala for Pooupu; and L. C. A. 10519 to Nahalehalehale.

You are hereby cited to appear at the Court of Land Registration, to be held at Honolulu, Island of Oahu, on the 15th day of March, A. D. 1906, at one o'clock and thirty minutes in the afternoon, to show cause, if any you have, why the prayer of said petition should not be granted. And unless you appear at said Court at the time and place aforesaid your default will be recorded, and the said petition will be taken as confessed, and you will be forever barred from contesting said petition or any decree entered thereon.

Witness, PHILIP L. WEAVER, Esquire, Judge of said Court, this 5th day of February, in the year nineteen hundred and six.

Attest with Seal of said Court, (Seal) W. L. HOWARD, Registrar.

4ts—Feb. 6, 13, 20, 27.

# ANNUAL MEETING, WAILALUA AGRICULTURAL COMPANY, LIMITED.

The Annual Meeting of the Wailalua Agricultural Company, Limited, will be held at the office of Castle & Cooke, Limited, in the Stangenwald Building, Merchant street, Honolulu, on Wednesday, February 23rd, 1906, at 10 o'clock a. m., for the election of a Board of Directors for the ensuing year, the reception of annual reports, to consider and act upon a mortgage or deed of trust prepared in pursuance of the authorization of the Company at its meeting October 19th, 1905; and the proceedings of the Board of Directors in connection therewith to authorize the issuing and sale of bonds upon terms recommended by the Directors and the execution of the trust deed or mortgage to secure the same, and such other business as may be brought before said meeting.

By order of the Board of Directors,  
CHAS. H. AHERTON,  
Secretary Wailalua Agricultural Company, Limited,  
Honolulu, February 5th, 1906.

# IN THE CIRCUIT COURT OF THE First Circuit, Territory of Hawaii.

At Chambers—in Probate.  
In the matter of the Estate of S. K. Kahal, deceased.

Order of Notice of Hearing Petition for Allowance of Final Accounts, Distribution and Discharge.  
On reading and filing the Petition and Accounts of Mary Kahal Puuki, Administratrix of the Estate of S. K. Kahal, deceased, wherein she asks to be allowed \$2751.44, and charges herself with \$2751.44, and asks that the same may be examined and approved, and that a final order may be made of distribution of the property remaining in her hands to the persons thereto entitled, and discharging her and her sureties from all further responsibility as such Administratrix.

It is Ordered that Monday, the 12th day of March, A. D. 1906, at 9 o'clock a. m., before the Judge of said Court at the Court Room of the said Court at Honolulu, Island of Oahu, be and the same hereby is appointed as the time and place for hearing said Petition and Accounts, and that all persons interested may then and there appear and show cause, if any they have, why the same should not be granted, and may present evidence as to who are entitled to the said property. And that notice of this Order, in the English language, be published in The Hawaiian Star, a newspaper printed and published in Honolulu, Oahu, once a week, for three successive weeks, the last publication to be not less than two weeks previous to the time therein appointed for said hearing.

Dated at Honolulu, this 29th day of January, 1906.

ALEXANDER LINDSAY, JR.,  
Second Judge Circuit Court, First Circuit.

ANTONIO PERRY,  
Attorney for Petitioner.  
4ts—Jan. 20, Feb. 6, 13, 20.

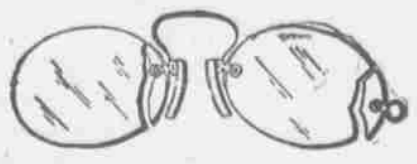

# Quick Repairs

Simple or complicated lenses duplicated—quick and accurate work. Prescription work a specialty.

# Broken Frames

Repaired promptly and to last.

A. N. SANFORD,  
Optician,  
Boston Building, Fort Street,  
Over May & Co.

# All About Homes

Are you in the market for a strictly modern home. We can find you a lot in any part of the city and build you a modern home for \$1500 and up.

# W. Matlock Campbell

TELEPHONE WHITE 951.

# MONEY TO OPERATE MORE LIGHTHOUSES

LIGHTS AT THE LEPER SETTLEMENT AND ON HAWAII WILL BE INSTALLED ON MARCH 1.

Authority has at last been secured from the Light-House Board to inaugurate the new lights at the Leper Settlement and South Point and West Point on the Island of Hawaii. The light-houses have been erected for some time but owing to a shortage of funds, it was impossible to operate the lights for there was no money with which to pay the salaries of the light-house keepers. Captain Niblack has been given authority to install the keepers from March 1 as there are funds with which to pay that expense.

# IROQUOIS DEPARTING FRIDAY.

The U. S. S. Iroquois will depart on Friday afternoon at 1 o'clock for a visit to Molokai and Maui. Captain Niblack is to make an inspection of the various lights about those islands. He will be absent three or four days.

# STEAMERS ARE HELD UP.

The steamer Kinau is the only boat to depart on time this week on her run. The remainder of the island boats have been delayed by reason of the Federal inspectors of hulls and boilers being busy making their annual inspection. The Likelike gets away at 5 o'clock tonight and the Iwalei will sail to-night for Kaula ports. The Ke Au Hou goes tomorrow. The W. G. Hall does not sail on time today.

# MERCHANTS' ASSOCIATION MET.

A meeting of the Merchants' Association executive was held this morning at the Young Hotel rooms. It was of short duration only formal matters being brought up.

The Territorial Grand Jury continued its gambling investigation this morning. Kamakal was before the jury for some time. Ah On, former police officer, was again on hand, but he was not called. The jury adjourned to tomorrow at ten o'clock, when the inquiry will be resumed.

W. T. Rawlins who was taken suddenly ill yesterday and whose case was diagnosed as being one of appendicitis, was not so well today as had been hoped. He is at his home where Dr. Hodgins is in constant attendance.

# SHIPPING INTELLIGENCE

## ARRIVING.

Tuesday, February 6.  
Strmr. Mauna Loa, Simerson, from Maui and Hawaii ports, at 10:10 a. m., with 3,988 bags sugar, 820 bags coffee.

## DEPARTING.

Monday, February 5.  
Schr. Ada, Mana, for Lahaina at 5 p. m.

Tuesday, February 6.  
Strmr. Kinau, Freeman, for Hilo and way ports, at noon.  
Strmr. Likelike, Naopala, for Molokai, Maui and Lanai ports, at 5 p. m.  
Am. ship Kenilworth, Colley, for Hilo, at 10 a. m.

Wednesday, February 7.  
Strmr. Ke Au Hou, Tulett, for Kaula ports, at 5 p. m.

## PASSENGERS.

Arriving.  
Per strmr. Mauna Loa, February 6, from Maui ports: C. O'Sullivan, K. M. Carlisle, C. Shipton, Mrs. A. Guerrero, Ah Wah, A. C. Alexander, C. J. Baird, J. C. Axtell; from Kau, Mrs. T. F. Lansing, Miss W. Marcos, Miss Wadman, Mrs. C. Wolters, Miss D. Wolters; from Mahukona, R. H. Bryant and wife, T. S. Kay, H. H. Renton, E. P. Chapin; from Kona, Judge Matthewman, Mrs. A. S. McWayne, Miss J. De Costa, Miss M. Andra, Mrs. H. Titcomb, Miss Titcomb, O. Mersberg, W. A. Wall, C. E. Haynes and 62 deck.

Departing.  
Per strmr. Kinau, February 6, for Hilo and way ports—Rev. J. Kakipi, F. W. Bold, Mrs. H. P. Kaoli, infant and 2 children, Rev. T. M. Schneider, Rev. Moreigneur, P. Dauffenbach, M. S. Miller and wife, O. Lapp, S. Weinberg, R. G. Heiderman, W. J. Moody, H. Duncan, H. M. Glitt, D. C. Lindsay and wife, A. R. Gurrey, Mr. Southwell, Dr. Baldwin, R. S. Hallbrook, B. F. Schoen and wife, Miss L. Duschinsky, D. L. Van Dine, Mrs. M. E. Island, Miss Knlest, Mrs. E. E. Conant, J. W. Bregstrom, G. H. Angus, J. H. Porteous, A. F. Blommer and wife, P. Maccarnie and wife, C. D. Lufkin, L. B. Nevin, J. A. Sackley and wife, W. M. Griffin and wife, Mrs. J. B. Atkinson, Miss Nevin, O. Donohue, Mr. Levi, W. A. Wain, T. R. Robinson.

# Jury In Patrol Wagon

COURT HAS NO MONEY TO CONVEY THEM IN ANY RESPECTABLE VEHICLE.

Another example of the niggardly financial policy of the Territory in the matter of providing for courts was shown this morning, when the jury in the Richardson embezzlement case had to be bundled into the police patrol wagon like prisoners, to be taken to the residence of Andrew Brown to receive his testimony. Brown is confined to his home by illness, but is the first witness wanted for the prosecution in the case. The jurors took the patrol wagon and were driven to his home the court and attorneys following in hacks at their own expense. It is said that no court of record anywhere else can match those of Hawaii in their attention to the expense item, for the bench is constantly heard to express its concern lest jury fees or other expenses get too big. The wave of economy that has struck the courts is far from dignified in its effects, in the opinion of many who observe them.

Richardson is being tried under the first of his five indictments, which alleges the stealing of \$100 from the Water Works Department, on February 17, 1904. This is the night of an alleged gambling game in which the defendant is said to have suffered considerable losses, which the prosecution will attempt to prove were made up by a night trip to the Water Works safe. Richardson is being defended by A. G. M. Robertson and Prosser and Fleming are prosecuting. The following

Pine Job Printing, Star Office.

**ASummerProposition**

**Well, now, there's the ICE QUESTION!**

You know you'll need ice, you know it is a necessity in hot weather. We believe you are anxious to get that ice which will give you satisfaction, and we'd like to supply you. Order from

**THE OHU ICE AND ELECTRIC CO.**

Telephone 1151 Ilue, Postoffice Box 606.

**W.G. Irwin & Co., Ltd**

Wm. G. Irwin, President and Manager  
John D. Spreckels, First Vice-President  
W. M. Giffard, Second Vice-President  
E. M. Whitney, Treasurer  
Richard Ivers, Secretary  
E. I. Spaulding, Auditor

**SUGAR FACTORS, COMMISSION AGENTS**

AGENTS FOR

Oceanic Steamship Co., San Francisco, Cal.  
Western Sugar Refining Co., San Francisco, Cal.  
Baldwin Locomotive Works, Philadelphia, Pa.  
Newall Universal Mill Co., Manufacturers of National Cane Shredder, New York, N. Y.  
Pacific Oil Transportation Co., San Francisco, Cal.

**HART & CO., LTD**

The Elite Ice Cream Parlors.  
Chocolates and Confections  
Ice Cream and Water Ices  
Bakery Lunch.

**THE FINEST RESORT IN THE CITY**

**Union Pacific Railroad**

SUGGESTS

**Speed and Comfort**

Three trains daily through cars, first and second class to all points. Reduced rates take effect soon. Write now.

**S. F. Booth**

General Agent.

No. 1 Montgomery Street,  
San Francisco.

**Travellers Agree**

THAT

**The Overland, Limited**

IS

**Quickest, Finest, Best**  
A Train that Supplies All Demands

To St. Louis or Chicago

**IN 3 DAYS**

from San Francisco.  
ELECTRIC LIGHTS  
READING LAMPS.  
CLUB CARS  
ALL GOOD DININGS

**Southern Pacific**

Information Bureau  
512 Market Street,  
San Francisco.

**Oahu Railway and Land Co.'s**

**TIME TABLE**

**OCTOBER 6, 1904.**

OUTWARD

For Waiānae, Waiānae, Kahuku and Way Stations—9:15 a. m., 9:20 p. m.  
For Pearl City, Ewa Mill and Way Stations—7:30 a. m., 9:15 a. m., 11:05 a. m., 12:15 p. m., 3:20 p. m., 5:35 p. m., 10:30 p. m., 11:15 p. m.

INWARD

Arrive Honolulu from Kahuku, Waiānae and Waiānae—8:36 a. m., 5:31 p. m.  
Arrive Honolulu from Ewa Mill and Pearl City—7:46 a. m., 8:36 a. m., 10:32 a. m., 1:40 p. m., 4:31 p. m., 5:31 p. m., 7:30 p. m.

\*Daily.  
†Sunday Excepted.  
‡Sunday only.

The Haleiwa Limited, a two-hour train, leaves Honolulu every Sunday at 8:22 a. m., returning arrives in Honolulu at 10:10 p. m. The Limited stops only at Pearl City and Waiānae.

G. P. DENISON, F. C. SMITH,  
Capt. G. P. & T. A.



Almost immediately after taking Ayer's Sarsaparilla you begin to feel its cleansing, strengthening, and purifying power.

You feel that your depression is passing away; your brain clears up; things look brighter; sleep is refreshing; the nerves act better; and new life and vigor begin to take possession of your whole system. Your digestion improves; you get more benefit from your food; your appetite returns. Your friends begin to notice a marked change in your general appearance. The old color comes back to the lips; the eyes look brighter; the step becomes more elastic; and every dose of

**Ayer's Sarsaparilla**

promotes the return of good health. Those who suffer from the debilitating effects of a warm climate will find in Ayer's Sarsaparilla just what they need to bring back the old force, vim, and energy.

There are many imitation Sarsaparillas.

Be sure you get "AYER'S."

Prepared by Dr. J. C. Ayer & Co., Lowell, Mass., U. S. A.

AYER'S PILLS, the best family laxative.

**Castle & Cooke, Ltd**

**Life and Fire**

**Insurance Agents**

AGENTS FOR

**New England Mutual Life Insurance Co OF BOSTON.**

**Ætna Fire Insurance Co., OF HARTFORD, CONN.**

**ALEXANDER & BALDWIN, LTD**

J. P. Cooke, Manager.

OFFICERS:

H. P. Baldwin.....President  
J. B. Castle.....First Vice-President  
W. M. Alexander.....Second Vice-President  
L. T. Peck.....Third Vice-President  
J. Waterhouse.....Treasurer  
E. E. Paxton.....Secretary  
W. O. Smith.....Director

**Sugar Factors and Commission Merchants**

AGENTS FOR

Hawaiian Commercial & Sugar Company,  
Haiku Sugar Company,  
Paia Plantation,  
Maui Agricultural Company,  
Kihei Plantation Company,  
Hawaiian Sugar Company,  
Kahuku Plantation Company,  
Kahului Railroad Company,  
Maieakala Ranch Company.

**C. BREWER & CO, LTD.**

QUEEN STREET,  
HONOLULU, H. T.

AGENTS FOR

Hawaiian Agricultural Company, Onomea Sugar Company, Honoumua Sugar Company, Haiku Sugar Company, Oekala Sugar Plantation Company, Haleakala Ranch Company, Kapapala Ranch.  
Planters' Line Shipping Company.  
Charles Brewer & Co's Line of Boston Packets.

LIST OF OFFICERS.

Charles M. Cooke.....President  
Geo. H. Robertson.....V-Pres. & Mgr.  
E. Faxon Bishop.....Treas. & Secy.  
F. W. Macfarlane.....Auditor  
P. C. Jones.....Director  
C. H. Cooke.....Director  
J. R. Galt.....Director  
All of the above named constitute the Board of Directors.

**Best Meal in Town CALIFORNIA RESTAURANT**

Hotel Street near Nuuanu.  
T. ODA .....MANAGER.  
OPEN ALL NIGHT.

A Columbia Graphophone is given absolutely free to Star subscribers. Read offer on page 7.

**FEARS WAR IN CHINA**

PROMINENT OFFICIAL OF THE IMPERIAL CHINESE CUSTOMS, NOW IN HONOLULU, SPEAKS APPREHENSIVELY OVER THE PROSPECT OF MOST SERIOUS TROUBLE IN THE CELESTIAL EMPIRE—CAUSE OF SHANGHAI RIOTS.

There is at present staying in Honolulu an official of thirty years standing in the Imperial Chinese Customs service. He is by no means a stranger here for he has visited the islands several times and as he says, always looks forward to a return to them. A British subject by birth he entered the Chinese customs at the time of the re-organization and has been there, with the exception of furloughs, ever since. In view of the fact that he is a Chinese official he would not consent to having his identity disclosed, but he said to the Star frankly enough this morning, that he was most apprehensive over the turn of affairs in China.

"I have been stationed up the Yang Tse valley for several years past," he said "and the growing distrust of foreigners has been so marked recently that the blindest man could not help seeing it. A point which it seems to me is generally overlooked is that the Chinese regard their Manchu conquerors as foreigners and the revolt if it does occur, will be as much against the Manchus as against the other 'foreigners.' Of course all of us foreigners, German, French, American, British and what not will be included in the row. There will be no earthly way of preventing that. Of course the topic of a possible uprising is one that has cropped up at every meeting I have had with different of my colleagues and I may say that the prevailing impression among men who are closely in touch with native life and who, speaking the language, are able to tell the signs, is that trouble is growing dangerously near.

"I was in Shanghai during the recent riots and the bearing of the coolies was most truculent. There I am told much responsibility must rest on the consuls of the smaller nations in Shanghai, of those nations that are utterly unrepresented by any physical force

such as we British, Americans, French and Germans have. In the old days when even the Germans were not represented, the American, French and British representatives might have their differences but they presented a solid front to the Chinese and were respected. Now this is changed. Little cliques representing little nations are putting on all sorts of airs claiming to be on an equality with the great powers there. They forget that if it were not for the warships lying out in the river their lives would not be worth a minute's purchase. Some of them have even backed up the demand of the Chinese living in the foreign settlement for representation in the government of the settlement and this has caused a deal of unrest. A Chinese who comes of his own accord to live in the settlement does so knowing full well that he will have no voice in the government and tacitly agrees to that. He also knows, though, that he will receive foreign protection against the 'squaddies' of the tatal and his underlings. Now they are demanding a voice in affairs but on that the foreign nations must stand firm. It would be simple suicide to permit any such change to be adopted. If the fight comes between the Manchus and the Chinese the Foreigners will be between the upper and nether millstones with a vengeance. I can only hope that trouble may be averted but I am as I said, apprehensive, very apprehensive."

Speaking as to the population of China, the visitor said that when he was in Peking he was one of an international commission to gather data to find as nearly as possible the population of the Empire. This information when collected made the population about 200,000,000 or about 100,000,000 less than is usually stated.

"Still 200,000,000 is quite a few," he added.

**Foreign News By Cable**

CONGRESSMAN HEPBURN ILL.

WASHINGTON, Feb. 6.—Representative Hepburn is seriously ill. Representative William P. Hepburn of the Eighth Iowa District is very well known in Honolulu as is his estimable wife. Representative and Mrs. Hepburn visited the island last summer, remaining for a long time here, Honolulu being the home of their daughter, Mrs. R. H. Chamberlain, wife of the local Collector of Internal Revenue.

DEMOCRATS AND THE TREATY.

WASHINGTON, Feb. 6.—Patterson of Colorado has caused a sensation in the Senate by the introduction of a resolution declaring that it was a violation of their oaths as Senators, and of the Constitution of the United States for the caucus to attempt to coerce Democrats to vote against the ratification of a treaty with San Domingo. Patterson says that he intends to join the Republican party.

CHINESE GETS CONSIDERATION.

WASHINGTON, Feb. 6.—Secretary of Commerce and Labor Mead has approved the report of the commission appointed to revise the regulations for the admission of Chinese into the United States. The Bertillon system for the identification of applicants for admission will be abandoned, and more moderation and consideration will be shown in handling Chinese who arrive in the country. It is believed that this amelioration of the enforcement of the act will check the boycott in China.

RUSSIA AND CHINA NEGOTIATE.

PEKING, Feb. 6.—Representatives of Russia and China are discussing a treaty similar to that concluded between Japan and China. Mining, railway and commercial concessions are involved in the proposed new convention.

NAVAL MAN COMMITTED SUICIDE

George Reese boatswain's mate at the local naval station, committed suicide last night in a shack at Pöleli by shooting himself in the head with a

**ANXIOUS TO BE INVESTIGATED**

WHAT F. M. BECHTEL HAS TO SAY REGARDING SECRET SERVICE AGENT.

"I know nothing of the presence of any Secret Service Agent of the Department of Commerce and Labor in this city," said F. M. Bechtel, the chief of the local immigration service today.

"If the department were inquiring into the immigration or any other feature of the work in these islands we would hardly be advised in advance regarding the matter. So far as I am concerned, the department can inquire secretly or otherwise into the conduct of immigration matters in these islands."

**STEAMERS ARE BADLY MIXED UP**

ANNUAL INSPECTION IS LIKELY TO CAUSE A POSTPONEMENT IN DEPARTURE OF ISLAND BOATS.

The work of inspecting the local steamers will probably result this week in various vessels being tied up. On yesterday the indications were that only the steamer Kinau would depart on time for her usual ports. The steamers Likelike, Ke-Au Hou and W. G. Hall are likely to have to defer their departures until later this week, as the inspectors will visit those vessels to make the annual inspection of hulls and boilers.

shot gun. He had been married to a Porto Rican woman whom he abused. Columbia Graphophone free. See page 7.

**K. FUKURODA,**

28-32 Hotel Street.

FOR

CROCKERY, EMBROIDERED SCREENS, KIMONOS, SILK SHIRT WAISTS, NOVELTIES, ETC., ETC. AT LOWEST PRICES.



Trade

Mark

**California Limited**

TO

**Chicago in 3 Days**

Leaves Mondays and Thursdays  
At 9:30 a. m.  
With Dinners and Sleepers.

Passenger Agent, W. G. Irwin & Co., Office

Sportsmen and athletes who are denied other stimulant are allowed to use

**Primo Lager**

In moderate quantities. This fine beer refreshes, stimulates and prevents staleness. Rowers, boxers, football men and other athletes testify to immense benefit derived from its use.

**FINE NEW LINE**

SHIRTS, FROM 75 CENTS AND UP  
NECKWEAR, FROM 15 CENTS UP TO \$1.50.  
CALL AND SEE OUR STOCK.

No. 30,  
King Street

**K. ISOSHIMA**

TELEPHONE  
Office, Main 343.  
Residence, Blue 2291

**A Bargain in Furniture**

This would be a very liberal offer for cash. But for \$2 per week you can get the following

**\$50.00**  
Worth

This liberal offer includes the following list:

- 1 enameled brass trimmed, full sized bedstead,
- 1 oak dresser, 1 oak wash stand,
- 1 set of springs and mattress,
- 1 table, 2 oak chairs,
- 1 oak rocker, 4 pillows,
- 1 rug.

SEE US TODAY.

**GOYNE FURNITURE CO**

Ltd.

HOTEL AND UNION STREETS.

HUSTED 1906-7 DIRECTORY.

Announcement will be made through the press of the arrival of the manager (within a few weeks). Meantime patrons and the general public are warned that no one, except the undersigned, is authorized to canvass any part of the City or Territory either for names of residents, advertising or subscriptions for the 1906-7 issue of Husted's Directory of Honolulu.

J. D. AVERY,  
41 Young Hotel,  
Financial Agent,  
HAWAIIAN NEWS CO., LTD.,  
Sales Agent.

P. O. BOX 152.

**A. C. MONTGOMERY,**  
Queen St. opposite Judiciary Building  
\* Estimates given at lowest current rates for steel and iron fencing, curbing or coping for cemetery or private grounds. Monuments of every description.

Want ads in the Star bring quick results. Three lines three times for 10 cents.

Fine Job Printing, Star Office.

**Wallace Jackson**

**General-Baggage EXPRESS and Dray Business**

DELIVERY TO ALL PARTS OF THE CITY

LARGE OR SMALL PARCELS.

STAND: Merchant and Alakea Streets.

Ring up Blue 1411

and inquire about the

**JAMS** Mrs. Kearns is Selling at 11 cents per pound

This should interest all caterers. There has been nothing like it before in Honolulu.

**Japanese and Chinese Matting**

Don't turn that old matting over again. It will pay you better to get new. We have just received a fine new stock of Japanese and Chinese matting, also Chinese matting rugs, both plain and twisted patterns, and Japanese Cotton Rugs, in pretty blue and white designs. All are displayed so that you can easily choose the most attractive patterns.

**LEWERS & COOKE, LTD**

AGENTS

177 S. KING STREET

Columbia Graphophone free. See page 7.

THE BANK OF HAWAII LIMITED.

Incorporated Under the Laws of the Territory of Hawaii.

PAID-UP CAPITAL.....\$600,000.00
SURPLUS..... 300,000.00
UNDIVIDED PROFITS..... 78,691.53

- OFFICERS.
Charles M. Cooke.....President
P. C. Jones.....First Vice-President
F. W. Macfarlane.....2nd Vice-President
C. H. Cooke.....Cashier
C. H. Hustace Jr.....Assistant Cashier
F. B. Damon.....Assistant Cashier
Zeno K. Myers.....Auditor
DIRECTORS: Chas. M. Cooke, P. C. Jones, F. W. Macfarlane, E. F. Bishop, E. D. Tenney, J. A. McCandless, C. H. Atherton, C. H. Cooke, F. B. Damon, F. C. Atherton.

COMMERCIAL AND SAVINGS DEPARTMENTS.

Strict attention given to all branches of Banking

JUDD BUILDING, FORT STREET.

ESTABLISHED IN 1858.
BISHOP & CO.
BANKERS
Commercial and Travelers' Letters of Credit issued on the Bank of California and N. M. Rothschilds & Sons, London.
Correspondents for the American Express Company, and Thos. Cook & Son.
Interest allowed on term and Savings Bank Deposits.

Claus Spreckels. Wm. G. Irwin.
Claus Spreckels & Co.
BANKERS
HONOLULU, H. I.
San Francisco Agents—The Nevada National Bank of San Francisco.
DRAW EXCHANGE ON SAN FRANCISCO—The Nevada National Bank of San Francisco.
LONDON—Union of London & Smith's Bank, Ltd.
NEW YORK—American Exchange National Bank.
CHICAGO—Corn Exchange National Bank.
PARIS—Credit Lyonnais.
BERLIN—Dresdner Bank.
HONGKONG AND YOKOHAMA—The Hongkong and Shanghai Banking Corporation.
NEW ZEALAND AND AUSTRALIA—Bank of New Zealand and Bank of Australasia.
VICTORIA AND VANCOUVER—Bank of British North America.

DEPOSITS RECEIVED, LOANS MADE ON APPROVED SECURITY. COMMERCIAL AND TRAVELERS' CREDITS ISSUED. BILLS OF EXCHANGE BOUGHT AND SOLD.
COLLECTIONS PROMPTLY ACCOUNTED FOR.

THE YOKOHAMA SPECIE BANK
Limited.
ESTABLISHED 1880.
Capital Subscribed.....Yen 24,000,000
Capital Paid Up..... 18,000,000
Reserve Fund..... 9,940,000
HEAD OFFICE, YOKOHAMA.
Branches and Agencies:
Honolulu, New York, San Francisco, London, Lyons, Bombay, Hongkong, Newchwang, Peking, Shanghai, Tientsin, Kobe, Nagasaki, Tokio, Osaka.
The Bank buys and receives for collection Bills of Exchange, Issue Drafts and Letters of Credit, and transacts a general banking business.
Honolulu Branch 67 King Street

A. DIAS.
Manufacturer of Upright Pianos, Taropatch and Guitars.
All kinds of repair work.
1120 Union Street Honolulu.

Y. ISHII,
Corner Beretania and Nuuanu Sts.
JAPANESE DRUGGISTS
GENERAL MERCHANDISE
All kinds American patent medicines at low prices.

IF YOU WISH TO ADVERTISE IN NEWSPAPERS ANYWHERE AT ANYTIME Call on or Write
E.C. DAKES' ADVERTISING AGENCY
124 Sansome Street
SAN FRANCISCO, CALIF.
Columbia Graphophone free. See page 7.

REALTY TRANSFERS

Entered for Record February 3, 1906, From 9 a. m. to 12 noon.
Susan J. Steele to E. F. Monsarratt and hsb. R
L. da G. Marcellino to D. L. Keku. R
D. L. Keku and wf to Bishop of Zeugma. D
J. Vieira and wf to Cabrinha & Co. M
Cabrinha & Co. to First Bank of Hilo Ltd. AM
Eleanor W. Wood and hsb to W. W. Chamberlain. D
W. W. Chamberlain to Ida W. Waterhouse et al. D
Ida W. Waterhouse et al to W. W. Chamberlain. D
W. W. Chamberlain to Eleanor W. Wood. D
E. W. Wood and hsb to F. M. McGrew. D
F. M. McGrew to E. W. Wood. M
F. M. McGrew and wf to W. Waterhouse. M
F. M. McGrew and wf to Albert Waterhouse tr. M
W. H. Kallimal et al to Waterhouse Co. CM
Antonio Perry by Regr. N
Waterhouse Co. to E. C. Smith. R
Makaleka K. Lo and hsb to trs. Court Mauna Kea, A. O. F. M
Loika M. Kallimal and hsb to Orpha Kinney. D
George Howard. W
G. Nalimu et al to H. B. Nalimu. A
Entered for Record Feb. 5, 1906, From 3 a. m. to 4 p. m.
James McClellan to J. K. Kapunial and wf. R
J. K. Kapunial and wf to Jas. McClellan et al. D
Andrew Chalmers and wf to Mrs. Mary Morange. D
Tong Hing Kun So Society by trs. to Ket On Pui Kon Society. D
Chong Chow et al to Kun Yit Co. BS
G. K. Kahalekukona to Ambrose K. Hutchinson tr. TD
Bishop of Zeugma to D. McCorrison et al. R
R. M. Overend to Sophie Overend. PA
W. E. Rowell to J. M. Monsarratt. PR
Gustave Riedel and wf to M. G. K. Hopkins. D
M. G. K. Hopkins to Mary Riedel. D
Mary Riedel and hsb to M. G. K. Hopkins. D
M. G. K. Hopkins to Gustave Riedel. D
Ida B. Castle to trs. Lin Sing Wal Co. L
Est. of B. P. Bishop by trs. to C. W. Booth tr. D
German Savs & Loan Society to Bank of Hawaii Ltd. AM
Henry E. Cooper to Bank of Hawaii. AM
Kahoohilaha and wf to Onomea Co. M
Recorded January 25, 1906.
Hawn Land & Imprmt Co Ltd to Oahu Railway & Land Co. D; Int in streets or avenues, Pearl City, Ewa, Oahu. H. B. 278, p. 87. Dated Jan 24, 1906.
J. K. Wilder and wf by afft of mtgee to Sarah U. von Pfister, Fore Affd; lots 107 and 84 of R. P. 299, Beretania and Young Sts, Honolulu, Oahu. B. 275, p. 476. Dated Jan 24, 1906.
J. K. Wilder by atty of mtgee et al to William E. Young et al, D; lots 107 and 84 of gr. 299, Beretania and Young Sts, Honolulu, Oahu. \$2900. B. 275, p. 89. Dated Jan 24, 1906.
William E. Young and wf et al to Cecil Brown tr, M; lots 107 and 84 of R. P. 299, Beretania and Young Sts, Honolulu, Oahu. \$2600. B. 275, p. 470. Dated Jan 24, 1906.
P. Muhlendorf to Waianae Company, AM; mtg J. Helenihl on int in R. P. 294, kul 10923 C, Waianae, Oahu. \$200. B. 275, p. 481. Dated Sept 12, 1904.
Halaki (w) to Hoaliku Puhl (k), D; R. P. 2417, kul 1649, Palolo, Honolulu, Oahu. \$1. etc. B. 278, p. 91. Dated Jan 25, 1906.
George J. Augur and wf to Joseph O. Carter, D; 172 sq ft land, Beretania St, Honolulu, Oahu. H. B. 278, p. 92. Dated Jan 15, 1906.
J. O. Carter and wf to Ruth D. Augur, D; 172 sq ft land, Beretania st, Honolulu, Oahu. H. B. 278, p. 93. Dated Jan 25, 1906.
Frank E. Thompson tr to Frederick J. Cross, BS; int in wireless apparatus, etc. Barber's Pt Station, Ewa and Honolulu, Oahu. \$100. B. 274, p. 455. Dated Jan 22, 1906.
John A. Maguire and wf to Bank of Hawaii, Ltd, M; various pcs land, leaseholds, bldgs, livest, etc, Holiua- loa 1 and 2, etc, N. K. Hawaii; 21 shares in hul of Holiua, N. Kona, Hawaii. \$43,000. B. 275, p. 473. Dated Jan 13, 1906.
Recorded January 25, 1906.
Kahalau and hsb to David H. Kahamann, D; 1-2 int in pc land, Kohala- ki, N. Kona, Hawaii. \$25. B. 278, p. 94. Dated Dec 27, 1905.
S. K. Kamalopili to Pioneer Mill Co. Ltd, L; water right in up 1 kul 6061 and kul 6052, Kahoma valley, Lahaina, Maui, 5 yrs at \$5 per yr. B. 273, p. 451. Dated Jan 22, 1906.
Luika Kahale (widow) et al to Harold Giles, L; pc land, cor Maalaea and Kalua Rds, Waikuku, Maui. 19 yrs at \$50 per yr. B. 273, p. 454. Dated Dec 21, 1905.
Lee Kum On to Kaula Electric Co. Ltd, L; R. W. to erect poles, stretch wires, etc, for electrical purposes over pc land, Waipa, Hanalei, Kauai. 50c per pole to Sept. 24, 1910. B. 273, p. 452. Dated Dec. 30, 1905.
Recorded January 27.
Henry Waterhouse Tr Co Ltd to Amelia Quinn, Rel; lots 6 and 8, blk 2, Kaimuki tract, Honolulu, Oahu. \$1400. B. 267, p. 321. aDted Jan 24, 1906.
J. M. Monsarratt to August Dreier, A. L; 24 aer land and fishery, Kuloouou, Honolulu, Oahu. Rel mtges 1890. B. 273, p. 456. Dated Jan 25, 1906.
Aug Dreier to J. M. Monsarratt, Rel; see liber 192, fol. 266; see liber 196, fol 413. \$1200. \$600. B. 273, p. 457. Dated Jan. 26, 1906.

IMPROVEMENT CLUB'S MEETING.
Zeno K. Myers presided at a meeting of the Waialea, Kaimuki and Palolo Improvement Club last evening. After a resume of the past work of the club a number of matters were discussed. The most important was that of the street car service and a resolution was passed to the effect that the traffic now warranted a much more frequent service.

NO PARK FOR WAIKIKI ROAD

A CORRESPONDENT GIVES HIS VIEWS IN OPPOSITION TO THE SUPERVISOR'S SUGGESTED PLAN

EDITOR STAR: With great interest I noticed your comments about the parking and restoration of the long neglected Kalakaua Avenue. I fully agree with you the subject should have serious consideration from all interested parties before the plan of the supervisors is adopted and carried out. Myself and others have circulated a petition among the residents in the Waikiki district against any parking or obstruction of the road on that avenue. This petition has been signed with hearty approval by an overwhelming majority of the residents and property owners in that district and will be laid before the supervisors for due consideration. I am sure I voice the most popular idea in saying to the supervisors: "Gentlemen, repair the avenue and give the public a clear and wide open street with ample sidewalks on both sides of the road."

A fine start has been made at the Waikiki bridge: keep on that way and Waikiki will be happy. Tree planting and landscape embellishments should be left to public spirited citizens and improvement clubs. It is maintained by parties that it is too expensive to keep a wide road in order. In answer to that I beg to call attention to that fine stretch of road starting at King street where Kalakaua Avenue begins along the Judd, II, Sunny South and other lands up to the bend where the Rapid Transit emerges from the McCully swamps. This part of the road was built about four years ago and is in splendid shape today. Its a pleasure to drive or walk on. I venture to say that this section has not needed any repairs to speak of since it was constructed. Speaking of sidewalks in Waikiki that is easily done; so little exists only a sort stretch along the Moana Hotel that's all. I know from actual experience and the general public that is not so fortunate to own a vehicle will bear me out, that they don't seem to have any rights on that road. Take a Sunday afternoon or evening concert out at Waikiki a fellow wants to go about and stroll with his best girl or chum, one is compelled to dodge bicycles, buggies and autos continually and flounder around in the dust—because there are no sidewalks. Waikiki needs sidewalks not necessarily of cement or expensive but properly curbed and filled of ample width and official grade. So constructed it would become popular with pedestrians who like to stroll for exercise or pleasure. As regards the improvement and beautifying of Kalakaua Avenue I hear a good deal from people that say we ought to do like in Chicago, Kansas City, Salt Lake City, San Jose, Polonk, or Petaluma where they have trees in the middle of the road. That may be very nice and well adapted for these inland cities on the prairies. But no reason that Honolulu should imitate. The background of Honolulu with its grand mountains and the glorious ocean at the front requires an altogether different scheme. Why not have our improvements different from the east. So that travelers and tourists will have an agreeable surprise when they land here and not find us patterned after the places they just left. Trees in the middle of the road will shut out the beautiful vistas one gets here from the mountains and sea with the graceful palms and foliage all around. I am no expert and will gladly stand corrected. I simply write Mr. Editor because you invited public discussion. I have no ax to grind and bear no ill will against the supervisors; they have made splendid record so far and proven county government a success. Speaking for the residents of Waikiki I hope they will also solve the Kalakaua Avenue problem, so it will prove for the best interest and enjoyment of Honolulu and fittingly honor the name of the last King of Hawaii Nei.

Respectfully,
JAMES STEINER.
Waikiki, February 5, 1906.

VITAL STATISTICS

The vital statistics for Honolulu, for January, 1906, as reported by the Registrar are as follows:
Deaths registered in Honolulu for January numbered 74, being 52 males and 22 females, and by nationalities 3 Americans, 13 Chinese, 36 Hawaiians, 9 Japanese, 1 Korean, 6 part Hawaiians, 5 Portuguese and 1 other. Deaths under one year of age were 20 and from one to five 6. More than half the deaths or 42, it will be seen, were of Hawaiians and part Hawaiians, out of this number 13 being under one year old.
The following is a general summary of the month's vital statistics:
Population of Honolulu official census 1900: 39,306.
Mortality for month of January, 1906: Males, 52; females, 22. Total, 74. Non-resident, 1; deaths investigated, 11; post mortem examinations, 2; coroner's inquests, —; births reported, returns incomplete, 47; marriages reported, 29.
The total deaths for January, 1906, were 74, an increase of 17 compared with the corresponding month of 1905.
Following is a summary of the causes of death: Diarrheal, 6; septic, 1; diphtheria, 3; constitutional, 14; developmental, 6; nervous, 12; circulatory, 5; respiratory, 14; digestive, 5; urinary, 6; osseous and integumentary, 2.

A Columbia Graphophone is given absolutely free to Star subscribers. Read offer on page 7.

GREATEST PREMIUM OFFER Ever Made By Any Newspaper . . . . . FREE To Old and New Subscribers of This Paper FREE

The Columbia's \$7.50 GRAPHOPHONE It Cannot be Bought Anywhere for Less

Imprisoned in Columbia Graphophone Records Are:

More than ten thousand different classes of entertainment. Sweet Melodies, Rich Music, Classic Songs, Comic Songs, Funny Stories, and an endless amount of good things from all corners of the Globe. If you go to the theater—hear a catchy song, one that you would like to hum, play or whistle over but can't—you can purchase a Columbia Record with that very song imprisoned in it and have your Columbia Graphophone play it for you to your heart's content. Every tone is just as true as though it were coming from the throat of the songster. Every word is just as clear as though the singer stood before you. Now, think of what an enjoyment that is—think of the good times to be had out of such a WONDERFUL INSTRUMENT.

DON'T YOU WANT ONE? IT IS YOURS FOR THE ASK-INK. ABSOLUTELY FREE AT THAT.

By special arrangement with the COLUMBIA PHONOGRAPH CO. we are enabled to present to both old and new subscribers

FREE—A \$7.50 COLUMBIA GRAPHOPHONE ABSOLUTELY FREE.

Cut out the attached coupon and mail it in to THE HAWAIIAN STAR, and we will send our representative to demonstrate and explain how you can secure it.

Mail This In Today—Not Tomorrow.

COUPON OF INQUIRY.
Date....., 190..
HAWAIIAN STAR,
Box 366, City.
Please send Solicitor to my address to explain FREE GRAPHOPHONE OFFER.
Name.....
Address.....

Daily Demonstrations at A. B. Arleigh & Co., Fort and Hotel Streets, Distributing Agents for Columbia Phonograph Company

### Samoan Tapas

They arrived too late for the Christmas trade and we will therefore sell them at very low prices.

### WOMAN'S EXCHANGE



### It's An Easy Matter

to eradicate dandruff if you use PACHECO'S DANDRUFF KILLER. One application of this now famous germicide and hair food will convince you of its merits—try it.

### DR. A. J. DERBY, DENTIST.

Office in Boston Building. Hours: 9 a. m. to 12 noon; 1 p. m. to 6 p. m.

### EDWARD ARMITAGE, M. D.

Hotel Street, Honolulu. P. O. Box 223. Office Hours: 8 to 11 a. m., 3 to 5 p. m., 7 to 8 p. m. Sundays: 9 to 10 a. m. Telephone Main 337. Residence: Royal Hawaiian Hotel.

### People's Express Co.

Baggage, Furniture and Pianos carefully moved. 137 Merchant Street. Stable Phone Blue 1521.

### Boston Restaurant

HAS MOVED TO HOTEL STREET CLOSE TO FORT.

First Class Cooks and Courteous Dining Room Boys

Open 5:30 a. m. to 8:30 p. m. Saturday open to 12 p. m.

### 21 Meal Tickets \$4.50

### Golden Gate

### Compressed Yeast

—AT—

### J. M. LEVY & CO.,

Wally Block, King Street.

### ASTOR HOUSE RESTAURANT

188 King Street.

UNDER NEW MANAGEMENT JANUARY 17TH, 1906.

### First Class Service

Single Meals 25 Cents.

TICKETS, 21 MEALS \$4.50.

### Special Sale!

KOA AND EBONY.

Reduced prices on all kinds of furniture.

### FONG INN CO.,

1152 Nuuanu Street. P. O. Box 999.

Telephones—Residence, White 861; Office, Main 298.

### GOMES EXPRESS CO

Furniture & ved with Care to all Parts of the City. OFFICE 718 PORT STREET. Near Queen, opp. Hackfeld Building.

TELEPHONE BLUE 611.

### MOANA EXPRESS CO

BAGGAGE, FREIGHT FURNITURE Baggage, Freight and Furniture promptly handled. Shooting Gallery 112 Hotel Street.

### HONOLULU JUNK CO.,

Dealers in all descriptions bought. Bottles in all kinds of metals. Office and store, 311 Queen street.

### NEW ADVERTISEMENTS.

H. F. Wichman & Co. Page 4  
Hawaiian News Co. Page 3  
Hawaiian Electric Co. Page 3  
Land Court Notice Page 5  
J. M. Levy & Co. Page 8  
Corporation Notices Page 8

### NEWS IN A NUTSHELL

Paragraphs That Give Condensed News of the Day.

It doesn't make any difference what you want or what you have but don't want. Star Classified Ads will help you out with absolute certainty. Want Ads inserted three times for 25c.

### WEATHER REPORT.

Local Office U. S. Weather Bureau. Young Building. Honolulu, T. H., February 6, 1906.

Temperatures, 6 a. m., 63; 8 a. m., 65; 10 a. m., 71; noon, 73. Morning minimum, 59.

Barometer, 8 a. m., 29.95; absolute humidity, 8 a. m., 4.61 grains per cubic foot; relative humidity, 8 a. m., 65 per cent; dew point, 8 a. m., 54.

Wind, velocity, 6 a. m., 20, W.; 8 a. m., 20, W.; 10 a. m., 5, NE; noon, 6, E. Rainfall during 24 hours ended 8 a. m., trace inches.

Total wind movement during 24 hours ended at noon, 298 miles. ALEX. McC. ASHLEY, Section Director.

Golden Gate compressed yeast at J. M. Levy & Co.

The list of officers of Pacific Club appears in this issue.

Don't fail to see the radium dance Orpheum theatre next week.

An advertiser wants private lessons in dancing. See classified ads.

Australian mutton received by Sonoma, Metropolitan Meat Company.

There will be a meeting of the Board of Health at 3 o'clock this afternoon.

A cable was received yesterday from Treasurer Campbell. He is still in Washington.

H. P. Wichman & Co. have a new stock of ornamental combs mounted with gold and pearls.

The ship Kenilworth sailed this morning for Hilo to load the remainder of her cargo of sugar.

Popular novels are being sold by Hawaiian News Co. at half prices this week. Don't miss the opportunity.

Miss Olive M. Blunt, for seven years a missionary in Japan, is now in charge of the Young Women's Christian Association.

A box rented in our safe deposit vault guarantees the absolute safety of your valuables against loss by burglars or fire. Hawaiian Trust Co.

The Friend for February has on its title page illustrations from the Chinese Field Day, and an interesting account of the sports of that day.

The final sale of books from the library of the Excelsior Lodge will take place this evening in Odd Fellows' Hall. All Odd Fellows are invited to attend.

Electricity is convenient and economical. You should have it in your home as well as in your office. Let us figure with you. Hawaiian Electric Co.

The meeting of the Hawaii Promotion Committee scheduled for this afternoon is postponed until tomorrow at 3:30 p. m. on account of the funeral of Col. Allen.

The plan of moving the public works department to the basement of the Capitol to provide permanent Senate chambers where the department now is is again being discussed.

The general committee for the Floral Parade has decided that the use of artificial flowers will be permitted equally with real blossoms in the decoration of carriages and automobiles.

It has been decided to give the St. Patrick's day celebration or the literary exercises rather, at the Opera House, and the committees in charge are arranging an excellent program.

Miss Byington of the Kamehameha Girl's school, entertained a number of friends Saturday evening with an account of her recent tour in Japan and China. Photographs of the places visited illustrated the account.

Residents of Kapahulu are called to a meeting at the office of J. J. Egan tomorrow evening at 8 for the organizing of an improvement club for the district bounded by Diamond Head, Kapolani park and Kapahulu road to Puhoo water works.

The band concert which was to have been given at Thomas Square this evening is to be given at the Hawaiian Hotel instead, the change having been made out of respect for the late Col. Allen, whose late residence is close to Thomas square.

Unless something unforeseen should occur there will be no meeting of the Immigration Commissioners until the return of Secretary Atkinson on the S. S. Alameda on Friday. This will give the hard worked commissioners time to get breath and catch up on their sleep.

Contractor Whitehouse, who has a contract to macadamize 11,000 feet of the Pall road, began getting rock from the crusher at the Nuuanu reservoir No. 4 yesterday. The crusher is also

### CHOICE ALGARROBA

FIRE WOOD SAWED AND SPLIT OR IN 4 FEET LENGTHS DELIVERED TO ANY PART OF THE CITY LEAVE ORDERS WITH

W. W. DIMOND & CO. Agents for East 16th Bench.

used to turn out rock sand for the work, which is said to be superior to any other grade of sand used.

The late Col. Allen was not a member of the Chamber of Commerce at the time of his death, having retired several years ago. The Chamber was not represented officially at the funeral but it is probable that a resolution of condolence will be passed at the next meeting in view of his long services with the organization.

The regular meetings for February of the Women's Board of Missions of the Pacific Islands will convene this afternoon at 2:30 o'clock. It is proposed that the board immediately adjourn for one week as an expression of sympathy with Mrs. William F. Allen, who has long been intimately associated with the work of this organization.

### SHOULD BE A LOCAL BOARD

HAWAII'S IMPORTANCE IN THE SHIPPING WORLD CALLS FOR AN INSPECTORATE HERE.

"I am certainly of the opinion that there should be a local board of inspectors of hulls and boilers for the Hawaiian Islands," said Inspector Bulger this morning. "Personally, I'm very glad that there has not been such a board in the past, for if there had been, I would not have had the opportunity of visiting Hawaii, and here I can say that I have met with nothing but courtesy, consideration and kindness. But business is business and there is ample reason for there being an inspectorate here. It is impossible for visiting inspectors to get here just at a time when all of the vessels can be found and the importance of the port of Honolulu as a shipping center would, I believe, justify the departure."

### PA-U RIDERS IN BIG NUMBERS

A FEATURE OF WASHINGTON'S BIRTHDAY PARADE WHICH WILL MAKE A GREAT HIT.

From all appearances everything in the equine line will be busy in Honolulu on Washington's birthday. The idea of the pa-u parade has made a big hit and enquiries at the livery stables show that the demand for mounts has already been very large. Frank Andrade is chairman of the particular section which looks after that portion of the program and this morning he stated that while he had not yet begun to take the names of the ladies who would ride, he knew that the entry list would be large from the number of requests that had been made for information. He will commence the taking of entries at once at his office which is in the Stangenwald Building and not in the McIntyre block as was incorrectly stated by a paper.

"The pa-u parade will be an absolutely unique feature," said Secretary Wood of the Promotion Committee. "Other places have had their automobile parades and floral fiestas, but here's Honolulu to the front with something that no other city ever had. It will be one of the big hits. Only today a young Hawaiian lady who wants to be in the parade came in and wanted to know where to get a horse. She said that she was having difficulty in hiring one.

"We have allowed all possible leeway in the matter of decoration of automobiles and other vehicles. People may use real or artificial flowers, ribbons or whatever they choose. The general effect will be judged."

A meeting between the committee and the management of the Royal Hawaiian Hotel was called for this afternoon for the purpose of arranging about the proposed fiesta in the evening, but owing to the funeral of the late Col. Allen the meeting has been postponed until tomorrow.

### WANTS HOTEL MEN TO COME

SECRETARY WOOD HAS A SCHEME FOR ENLISTING THE BONIFACES IN HAWAII'S CAUSE.

Secretary Wood is preparing letters to every hotel manager of importance on the Pacific Coast with a view to bringing about a convention of hotel men here in Honolulu this summer. "I am pointing out to them the efforts which are being made by Atlantic lines and by the railroads in the East to retain the business which they have hitherto monopolized, a part of which is surely being diverted westward. The necessity of new attractions is plain and I am showing how a good word for Hawaii means a certain increase in their own business. Many of the hotel men have visited here and have left with good impressions. If we can only get the convention here it will be a big thing for us. There are no better advertisers than hotel men."

### DAILY STOCK REPORT

Between Boards—Sales: 10 Ewa, \$24.00; 100 Hawaiian Sugar Co., \$32.50; 15 Hon. R. T. & L. Co. com., \$67.50.

### James F. Morgan, AUCTIONEER AND BROKER.

117-857 Kaahumanu St. Tel. Main 71. P. O. Box 594.

### AUCTION SALE

WEDNESDAY, FEB. 7, AT 12 O'CLOCK NOON,

At my salesroom, 847 Kaahumanu street, I will sell

### 19 Taro Patches

ON EXTENSION OF SCHOOL ST. Now leased and in cultivation.

JAS. F. MORGAN, AUCTIONEER.

### OTTO

Gas and Gasoline Engines

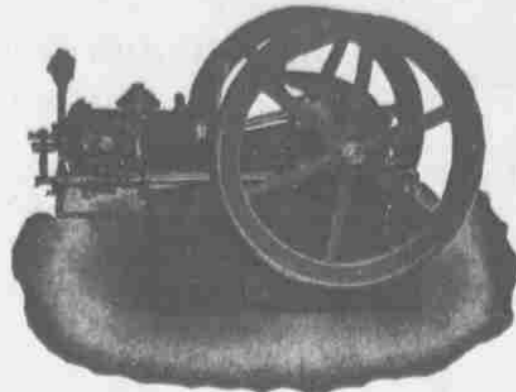

We beg to notify all who are interested in Gas or Gasoline Engines that we have taken the Agency of the Otto Gas Engine Works of Philadelphia and now have a complete stock on the way.

The Otto is a pioneer among gas engines and is the best and most economical engine in use today.

Before putting in an engine, call and get our figures and let us show you just what an Otto can do. It will pay you.

### E. O. HALL & SON, Ltd.

### Meat Market Moved!

We are now settled in our New Place of Business, situated on King street, between Kekaulike and Maunakea streets, where we will be pleased to serve our patrons with first-class goods in The Meat Line, in a first-class manner, and for prices suitable to the times.

### C. Q. Yee Hop & Co.

WHOLESALE AND RETAIL BUTCHERS, and dealers in all kinds of meat, fresh, corned or smoked; also fresh fruits and vegetables.

TELEPHONE MAIN 251.



### Glad News!

Your house may not be looking well; let us prescribe for it. We are specialists in this line. You take no risks. We guarantee not to kill after taking our medicine. You notice an improvement at once.

Consultations free.

### STANLEY STEPHENSON

PAINT SPECIALIST. Phone 426. 137 King Street.

Today, Tomorrow and every day S. S. Signs.

### Camara & Co.

LIQUOR DEALERS.

Corner Queen and Alakea Streets

Orders Delivered to All Parts of the City

Phone Main 492 Honolulu, T. H.



YOU ARE INVITED TO CALL AND SEE THE FAMOUS

### FUEL SAVING JEWEL STOVES AND RANGES

famous for more than forty years, and built in the Largest Stove Plant in the World. Jewel Stoves are used with satisfaction in one out of every seven homes in the U. S. How about yours? Be wise—BUY AT HOME FROM A DEALER YOU KNOW

ALWAYS PLEASD TO ANSWER QUESTIONS

### W. W. DIMOND & COMPANY, Ltd.

DISTRIBUTORS

53-55-57 KING STREET, HONOLULU